

**CAPISTRANO UNIFIED SCHOOL
DISTRICT
COMMUNITY FACILITIES DISTRICT
No. 98-2**

July 26, 2010

Public Finance
Facilities Planning
Urban Economics

Newport Beach
Riverside
San Francisco

**ADMINISTRATION REPORT
FISCAL YEAR 2010-2011**

**CAPISTRANO UNIFIED SCHOOL DISTRICT
COMMUNITY FACILITIES DISTRICT No. 98-2**

Prepared for

**CAPISTRANO UNIFIED SCHOOL DISTRICT
33122 Valle Road
San Juan Capistrano, California 92675**

Prepared by

**DAVID TAUSSIG & ASSOCIATES, INC.
5000 Birch Street, Suite 6000
Newport Beach, California 92660
(949) 955-1500**

Table of Contents

<i>Section</i>	<i>Page</i>
<i>Introduction</i>	1
<i>I. Special Tax Classifications and Development Update</i>	3
Special Tax Classifications	3
Development Update	3
<i>II. Sources and Applications of Funds</i>	5
Description of Funds and Accounts	5
Sources and Uses of Funds (Series 2005).....	9
Account Balances (Series 2005)	10
<i>III. Fiscal Year 2009-2010 Special Tax Levy</i>	11
<i>IV. Fiscal Year 2010-2011 Special Tax Requirement</i>	12
<i>V. Method of Apportionment</i>	14
Maximum Special Taxes.....	14
Apportionment of Special Taxes	14

EXHIBITS

Exhibit A - Series 2005 Summary of Transactions to Funds and Accounts for Fiscal Year 2009-2010

Exhibit B - Special Tax Roll Fiscal Year 2010-2011

Introduction

This report provides an analysis of the financial and administrative obligations of Community Facilities District No. 98-2 ("CFD No. 98-2") of the Capistrano Unified School District (the "School District") resulting from the sale of the \$105,330,000 Series 1999 Special Tax Bonds (the "1999 Bonds"), which were refunded by the sale of the \$119,099,490.60 Series 2005 Special Tax Refunding Bonds (the "2005 Bonds"), in May, 2006. In addition to refunding the prior bonds, a portion of the 2005 Bonds were used to finance additional facilities for CFD No. 98-2.

CFD No. 98-2 is a legally constituted governmental entity established under the Mello-Roos Community Facilities Act of 1982 (the "Act"), as amended. The Act provides an alternative method for the financing of certain public capital facilities and services. Specifically, CFD No. 98-2 is authorized to issue up to \$115,000,000 in bonds and has sold \$105,330,000 in 1999 Bonds plus \$8,411,232 in new money in the 2005 Bonds. The proceeds of the 1999 Bonds and 2005 Bonds are to be used to (i) finance the land acquisition for certain school sites and construction of school facilities necessary to meet increased demands placed on the School District as a result of the development of CFD No. 98-2 and (ii) finance the acquisition and construction of certain water and sewer related facilities necessary to meet increased demands placed on the Santa Margarita Water District as a result of the development of CFD No. 98-2.

The bonded indebtedness of CFD No. 98-2 is both secured and repaid through the annual levy and collection of special taxes from all property subject to the tax within the community facilities district. In calculating the special tax liability for fiscal year 2010-2011, this report not only examines the financial obligations of the current fiscal year, but also analyzes the amount of new development which has occurred within the boundaries of the community facilities district.

This report is organized into the following sections:

Section I

Section I provides an update of the development activity occurring within CFD No. 98-2.

Section II

Section II examines the financial activity in the funds and accounts established pursuant to the Bond Indenture dated as of April 1, 2005, between CFD No. 98-2 and the fiscal agent (the "2005 Indenture"). A year-to-date summary illustrating all disbursements, special tax receipts and interest earnings is provided.

Section III

Section III analyzes the fiscal year 2009-2010 special tax levy.

Section IV

Section IV determines the financial obligations of CFD No. 98-2 for fiscal year 2010-2011.

Section V

Section V reviews the methodology used to apportion the special tax requirement between Developed Property and Undeveloped Property. A table of the 2010-2011 special taxes for each classification of property is included.

I. Special Tax Classifications and Development Update

Special Tax Classifications

The methodology employed to calculate and apportion the special tax is contained in a document entitled the Rate and Method of Apportionment of the Special Tax. The Rate and Method of Apportionment defines two categories of property, namely "Developed Property" and "Undeveloped Property." The category of Developed Property is in turn divided into two separate special tax classifications based on the type of use of the structure built thereon. A table of the Developed Property special tax classifications is shown below.

Community Facilities District No. 98-2 Developed Property Classifications

Class	Designation
1	Residential Property
2	Non-Residential Property

Developed Property is distinguished from Undeveloped Property by the issuance of a building permit. Specifically, property for which a building permit was issued as of January 1 will be classified as Developed Property in the following fiscal year. For example, all property in CFD No. 98-2 for which building permits were issued prior to January 1, 2010, will be classified as Developed Property in fiscal year 2010-2011. Hence, the development research discussed below focuses on the twelve month period ending January 1, 2010.

Development Update

CFD No. 98-2 encompasses approximately 2,400 gross acres of land in the south-easterly portion of the County of Orange, California. Of this acreage, approximately 905 acres are expected to be developed with taxable uses. The land within the CFD is the site of the master planned community of Ladera Ranch. At buildout, CFD No. 98-2 is anticipated to include 8,064 residential units and 80 acres of non-residential development.

Background research was conducted to determine the amount and type of development activity that occurred during the previous fiscal year. Review of the County of Orange's building permit records indicated that prior to January 1, 2010, building permits for 7,901 residential units and 69.546 acres of non-residential property had been issued within CFD No. 98-2. A total of 66.89 gross acres in the district are considered Undeveloped Property.

The table below lists the aggregate amount of Developed Property by special tax classification.

**Community Facilities District No. 98-2
Cumulative Developed Property**

Class	Designation	Number of Units/Acres	Building Square Footage
1	Residential Property	7,901 Units	17,226,476
2	Non-Residential Property	69.546 Acres	NA

II. Sources and Application of Funds

Description of Funds and Accounts

The 2005 Indenture established four funds for CFD No. 98-2. They are the Special Tax Fund, Rebate Fund, Special Reserve Fund, and Acquisition and Construction Fund. Furthermore, accounts and subaccounts have been established within several of the funds. The following table shows the relationship between those funds, accounts and subaccounts.

Community Facilities District No. 98-2 Series 2005 Relationship between Funds and Accounts	
Fund	Account
Special Tax Fund	Interest Account Principal Account Redemption Account Reserve Account Administrative Expense Account
Rebate Fund	Rebate Account Alternative Penalty Account
Special Reserve Fund	NA
Acquisition and Construction Fund	Project Account Cost of Issuance Account

Flow of Funds

All receipts from the annual collection of special taxes for CFD No. 98-2 are deposited in the Special Tax Fund, which is held in trust by the Fiscal Agent. The 2005 Indenture instructs the Fiscal Agent to transfer the special taxes to other funds and accounts in the amount and priority set forth below:

- 1. Administrative Expense Account of the Special Tax Fund** - an amount necessary to defray the School District's cost of administering CFD No. 98-2; provided however that any amounts in excess of the Administrative Expense Cap shall not take priority over items 2 and 3 below.
- 2. Interest Account of the Special Tax Fund** - an amount sufficient to make all interest payments due on the 2005 Bonds for that fiscal year and any installment of interest due on a previous interest payment date that remains unpaid.

- 3. Principal Account of the Special Tax Fund** - an amount sufficient to make all scheduled principal payments due on the 2005 Bonds for that fiscal year and any principal payment due on a previous September 1 that remains unpaid.
- 4. Redemption Account of the Special Tax Fund** - any amounts that may be necessary to make scheduled sinking fund payments due on the 2005 Bonds or for the optional redemption of any bonds in that fiscal year;
- 5. Reserve Account of the Special Tax Fund**- any amount that may be necessary to replenish this account to the Reserve Requirement;
- 6. Rebate Fund** - any money owed to the Department of the Treasury of the United States of America due to the calculation of Rebatable Arbitrage as defined by the 2005 Indenture, and;
- 7. Special Reserve Fund** - any money remaining in the Special Tax Fund after the above six transfers are made will be transferred to the Special Reserve Fund.

The Reserve Requirement means that amount as of any date of calculation, which is equal to the lesser of (i) ten percent (10.00%) of the original proceeds of the 2005 Bonds, (ii) maximum annual debt service on the 2005 Bonds, or (iii) one hundred twenty-five percent (125.00%) of the average annual debt service on the outstanding 2005 Bonds. Money in this fund in excess of the Reserve Requirement shall be transferred semi-annually to the Interest Account of the Special Tax Fund.

Moneys in the Acquisition and Construction Fund are used exclusively to pay project costs and costs of issuance for the 2005 Bonds. Upon receipt of a notice that all or a portion of the funds are no longer needed to pay project costs or costs of issuance, the Fiscal Agent will transfer any remaining money in these funds to the Special Tax Fund.

Money held in any of the aforementioned funds, accounts and subaccounts can be invested by the Fiscal Agent at the direction of the School District and in conformance with the limitations set forth in the 2005 Indenture. Investment interest earnings, if any, shall be applied as follows: (i) investment earnings on all amounts deposited in the Acquisition and Construction Fund, the Special Reserve Fund and the Rebate Fund and each Account therein shall be deposited in those respective Funds and Accounts, (ii) investment earnings on all amount deposited in the Reserve Account shall be deposited in the Interest Account of the Special Tax Fund and (iii) all other investment earnings shall be deposited in the Acquisition and Construction Fund until the balance therein equals zero, and thereafter shall be deposited in the Interest Account of the Special Tax Fund.

The diagram on the following page illustrates the flow of special tax revenues for CFD No. 98-2.

Capistrano Unified School District
Community Facilities District No. 98-2
Funds and Accounts

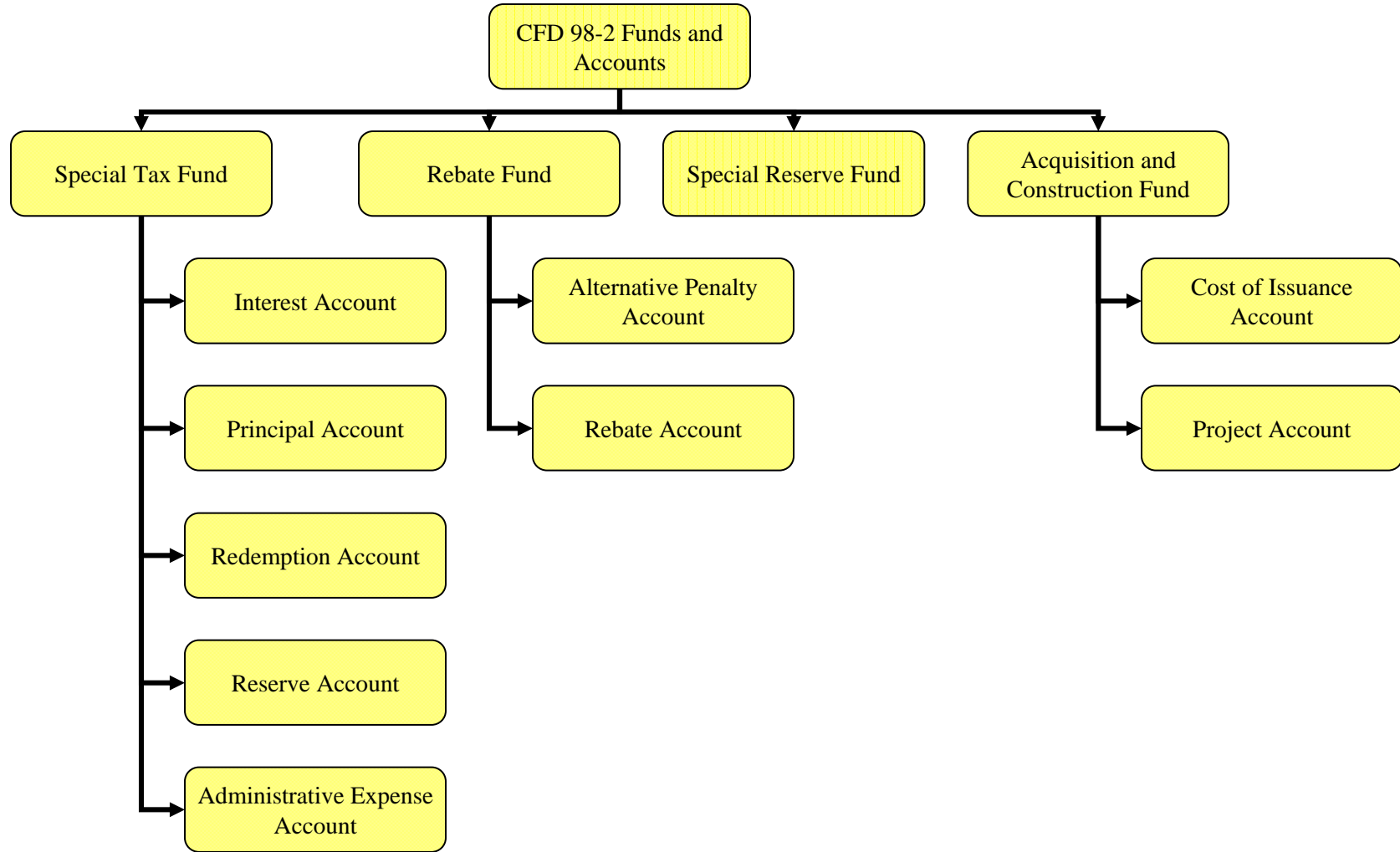

**Capistrano Unified School District
Community Facilities District No. 98-2
Flow of Funds Diagram**

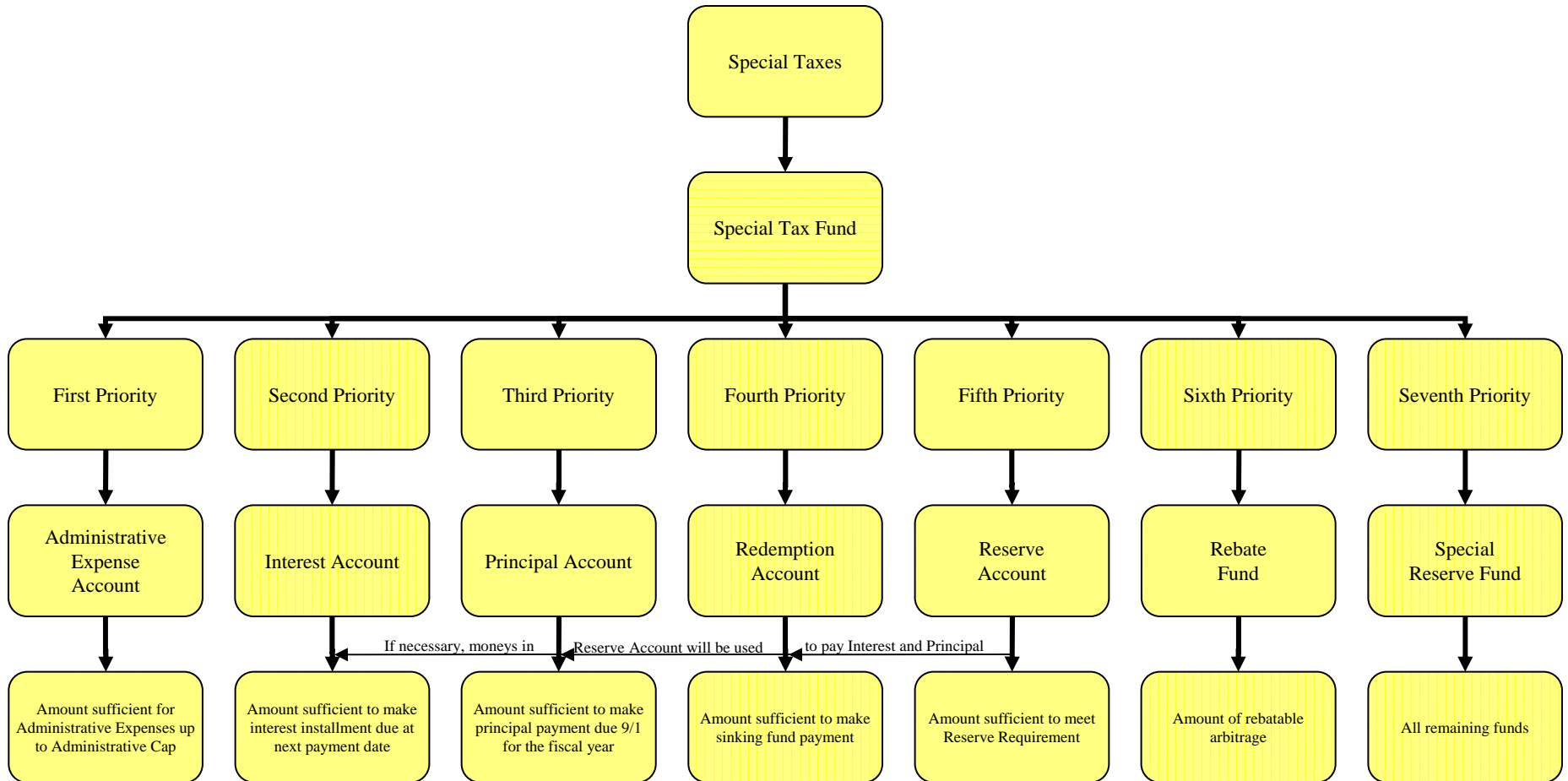

Sources and Uses of Funds (Series 2005)

CFD No. 98-2's Series 2005 sources of funds for fiscal year 2009-2010 totaled \$9,558,719, all of which consisted of special taxes.

Total uses of funds for fiscal year 2009-2010 totaled \$7,189,953. Interest and principal payments on the 2005 Bonds equaled \$5,182,044 and \$1,685,000, respectively. Payments for the acquisition and/or construction of public facilities equaled \$54,917, while professional services incurred by CFD No. 98-2 equaled \$294,598. Payments made to the Certificates of Participation for debt service obligations totaled \$471,912. Lastly, \$498,517 was deposited back to the Special Reserve Fund to reimburse CFD No. 98-2 for prior debt service payments made for the Certificates of Participation

A more detailed analysis of all transactions within the Series 2005 funds and accounts for the 2009-2010 fiscal year is included as Exhibit A.

Account Balances (Series 2005)

At the close of fiscal year 2009-2010 the various funds and accounts established for the 2005 Bonds had the following balances:

Special Tax Fund	\$6,145,084
Administrative Expense Account	\$161,768
Interest Account	\$0
Capitalized Interest Subaccount	\$0
Principal Account	\$0
Redemption Account	\$0
Reserve Account	\$2,601,375 ¹
Rebate Account	\$0
Alternative Penalty Account	\$0
Special Reserve Fund	\$4,508,529
Acquisition and Construction Fund	\$271,603
Cost of Issuance Account	\$0

¹ Represents cash balance of Reserve Requirement (approximately 25% of Reserve Requirement). Remaining 75% is held in surety.

III. Fiscal Year 2009-2010 Special Tax Levy

The aggregate special tax levy for fiscal year 2009-2010 equaled \$9,286,228. As of July 12, 2010, \$8,923,494 in special taxes had been collected by the County. The remaining \$362,734 in special taxes is delinquent, resulting in a delinquency rate of 3.91 percent.

As a participant in the Teeter Program, the School District will receive an apportionment from the County equal to the delinquent unpaid special taxes for fiscal year 2009-2010. This apportionment is anticipated to occur early in fiscal year 2010-2011.

In addition to the Teeter Program, CFD No. 98-2 has covenanted to commence foreclosure proceedings against (i) parcels with delinquent special taxes in excess of \$5,000 and (ii) all properties with delinquent special taxes if the delinquency rate exceeds five percent. Notwithstanding the foregoing, CFD No. 98-2 may elect to defer foreclosure proceedings on any parcel of Developed Property which is owned by a delinquent property owner whose property is not, in the aggregate, delinquent in the payment of special taxes in an amount in excess of \$10,000 and the amount in the Reserve Account is at least equal to the Reserve Requirement.

Based on the current level of delinquencies, no foreclosure action is required.

IV. Fiscal Year 2010-2011 Special Tax Requirement

For fiscal year 2010-2011, the special tax requirement is equal to \$9,490,533 and is calculated as follows:

**Community Facilities District No. 98-2
Fiscal Year 2010-2011 Special Tax Requirement**

FUND BALANCES AS OF 6/30/2010		\$6,145,084
SPECIAL TAX FUND	\$6,145,084	
INTEREST ACCOUNT	\$0	
PRINCIPAL ACCOUNT	\$0	
RESERVE FUNDS IN EXCESS OF RESERVE REQUIREMENT	\$0	
REMAINING 2009-2010 SOURCES OF FUNDS		\$533,453
TEETER AND FINAL APPORTIONMENT	\$533,453	
REMAINING 2009-2010 OBLIGATIONS		(\$6,678,537)
SERIES 2005 BONDS		
INTEREST DUE SEPTEMBER 1, 2010	(\$2,577,331)	
PRINCIPAL DUE SEPTEMBER 1, 2010	(\$1,890,000)	
ADMINISTRATIVE EXPENSES	(\$272,500)	
SPECIAL RESERVE FUND (PAY AS YOU GO)	(\$1,938,706)	
PROJECTED SURPLUS / (DRAW ON RESERVE FUND)		\$0
FISCAL YEAR 2010-2011 OBLIGATIONS		(\$9,490,533)
SERIES 2005 BONDS		
INTEREST DUE MARCH 1, 2011	(\$2,530,081)	
INTEREST DUE SEPTEMBER 1, 2011	(\$2,530,081)	
PRINCIPAL DUE SEPTEMBER 1, 2011	(\$2,125,000)	
ADMINISTRATIVE EXPENSES [1]	(\$272,500)	
COLLECTION CHARGE	(\$28,487)	
SPECIAL RESERVE FUND (PAY AS YOU GO)	(\$2,004,384)	
FISCAL YEAR 2010-2011 SPECIAL TAX REQUIREMENT		\$9,490,533

[1] On 9/2/10 the Administrative Expense Cap equals \$186,506.

The components of the fiscal year 2010-2011 special tax requirement are shown graphically on the following page.

Community Facilities District No. 98-2 of the Capistrano Unified School District

Fiscal Year 2010-2011 Gross Special Tax Requirement

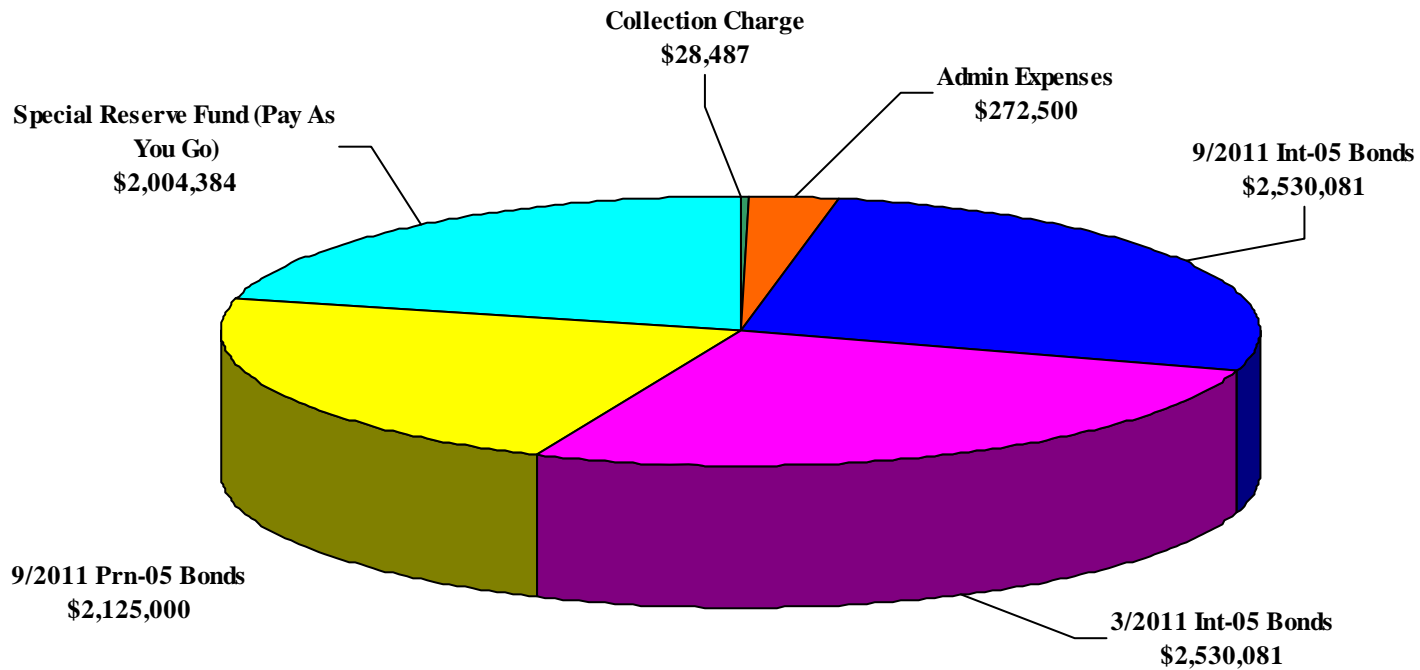

Total Gross Special Tax Requirement = \$9,490,533

V. Method of Apportionment

Maximum Special Taxes

The amount of special taxes that CFD No. 98-2 may levy is strictly limited by the maximum special taxes set forth in the Rate and Method of Apportionment. The initial maximum special taxes for each classification of Developed Property, or the "Assigned Special Taxes," are specified in Table 1 of Section C of the Rate and Method of Apportionment.²

The assigned special taxes escalate each year. The rate of escalation is two tiered and changes after the first fiscal year in which the parcel is classified as Developed Property. Specifically, the maximum special tax for a parcel of Developed Property is equal to the applicable initial assigned special tax escalated at a rate equal to the percentage increase in the Consumer Price Index measured as of December of the preceding year, but not less than 2 percent and not to exceed 4 percent per annum to the first year in which that parcel was classified as Developed Property and then two percent annually thereafter to the year in which the special tax is being levied. The annual increase in the Consumer Price Index as of December 2009 was 1.83%. Therefore, the annual increase in the assigned special tax for fiscal year 2010-2011 is 2.00%. Consequently, parcels assigned to the same classification may have different maximum special taxes depending on when each parcel was developed. The maximum special tax for Undeveloped Property is specified in Section C of the Rate and Method of Apportionment and escalates by 2% per year.

Apportionment of Special Taxes

The special tax that is apportioned to each parcel is determined through the application of Section D of the Rate and Method of Apportionment. Section D apportions the special tax requirement in four steps which prioritize the order in which Developed Property and Undeveloped Property are taxed.

The first step states that the special tax shall be levied against each parcel of Developed Property at up to 100 percent of the assigned special tax. If the special taxes raised pursuant to the first step are less than the special tax requirement, then the second step is applied. The second step states that the special tax shall be levied against all parcels of Undeveloped Property at up to 100 percent of the applicable maximum special tax per acre.

The third and fourth steps are designed to accommodate changes in land use and are intended to be used only as a last resort. Since actual land uses have not substantially deviated from the original projections, these steps are not necessary. Application of the maximum special taxes under the first step generates special tax revenues of \$8,719,974 from Residential Property and

² Technically, Section C states that the maximum special tax for a parcel of Developed Property is equal to the greater of (i) the "Backup Special Tax" or (ii) the Assigned Special Tax. The Backup Special Tax was established for the contingency of a shortfall in revenues resulting from significant changes in development densities. Since the actual density of development is consistent with original projections, the contingency for which the Backup Special Tax was established does not exist and hence, all discussion of maximum tax rates for Developed Property focuses on the Assigned Special Tax.

\$770,559 from Non-Residential Property which is equal to the fiscal year 2010-2011 Special Tax Requirement.

The fiscal year 2010-2011 special taxes are shown for each classification of Developed Property and Undeveloped Property in the table below and graphically on the following page. The Special Tax Roll which lists the total special tax levy for each parcel is shown in Exhibit B.

**Community Facilities District No. 98-2
Fiscal Year 2010-2011 Maximum Special Taxes
For Developed Property and Undeveloped Property**

Class	Designation	FY 2010-2011 Maximum Special Tax							
		2000 Units/ Acres [1]	2001 Units/ Acres [2]	2002 Units/ Acres [3]	2003 & 2004 Units/ Acres [4]	2005 Units/ Acres [5]	2006 Units/ Acres [6]	2007 Units/ Acres [7]	2008, 2009 & 2010 Units/ Acres [8]
1	Residential Property (per s.f.)	\$0.4873	\$0.4953	\$0.4956	\$0.5041	\$0.5140	\$0.5241	\$0.5306	\$0.5410
2	Commercial Property (per Acre)	\$10,657.16	\$10,835.39	\$10,843.34	\$11,026.90	\$11,243.11	\$11,463.58	\$11,608.11	\$11,835.70
NA	Undeveloped Acre	NA	NA	NA	NA	NA	NA	NA	\$12,310.64

[1] Property with building permits issued as of 1/1/2000.

[2] Property with building permits issued between 1/1/2000 and 12/31/2000.

[3] Property with building permits issued between 1/1/2001 and 12/31/2001.

[4] Property with building permits issued between 1/1/2002 and 12/31/2003.

[5] Property with building permits issued between 1/1/2004 and 12/31/2004.

[6] Property with building permits issued between 1/1/2005 and 12/31/2005.

[7] Property with building permits issued between 1/1/2006 and 12/31/2006.

[8] Property with building permits issued between 1/1/2007 and 12/31/2009 and Undeveloped Property.

**Community Facilities District No. 98-2
Fiscal Year 2010-2011 Actual Special Taxes
For Developed Property and Undeveloped Property**

Class	Designation	FY 2010-2011 Actual Special Tax							
		2000 Units/ Acres [1]	2001 Units/ Acres [2]	2002 Units/ Acres [3]	2003 & 2004 Units/ Acres [4]	2005 Units/ Acres [5]	2006 Units/ Acres [6]	2007 Units/ Acres [7]	2008, 2009 & 2010 Units/ Acres [8]
1	Residential Property (per s.f.)	\$0.4873	\$0.4953	\$0.4956	\$0.5041	\$0.5140	\$0.5241	\$0.5306	\$0.5410
2	Commercial Property (per Acre)	\$10,657.16	\$10,835.39	\$10,843.34	\$11,026.90	\$11,243.11	\$11,463.58	\$11,608.11	\$11,835.70
NA	Undeveloped Acre	NA	NA	NA	NA	NA	NA	NA	\$0

- [1] Property with building permits issued as of 1/1/2000.
 [2] Property with building permits issued between 1/1/2000 and 12/31/2000.
 [3] Property with building permits issued between 1/1/2001 and 12/31/2001.
 [4] Property with building permits issued between 1/1/2002 and 12/31/2003.
 [5] Property with building permits issued between 1/1/2004 and 12/31/2004.
 [6] Property with building permits issued between 1/1/2005 and 12/31/2005.
 [7] Property with building permits issued between 1/1/2006 and 12/31/2006.
 [8] Property with building permits issued between 1/1/2007 and 12/31/2009 and Undeveloped Property.

K:\CLIENTS2\CAPO.USD\CFD98_2.ADM\10_11\982_ADM.doc

Community Facilities District No. 98-2 of the Capistrano Unified School District

Fiscal Year 2010-2011 Special Tax Levy
Developed Residential Property

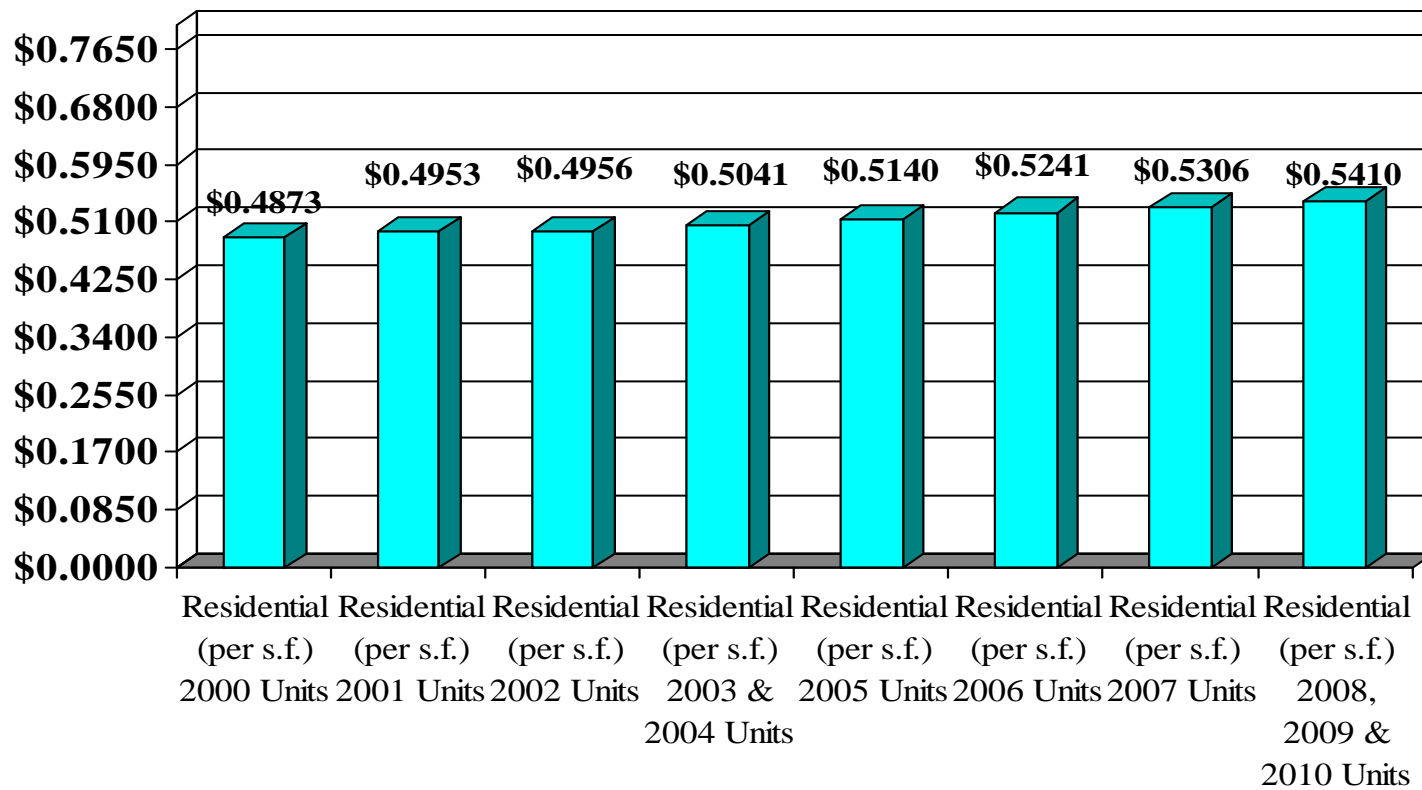

Community Facilities District No. 98-2 of the Capistrano Unified School District

Fiscal Year 2010-2011 Special Tax Levy
Developed Non-Residential Property

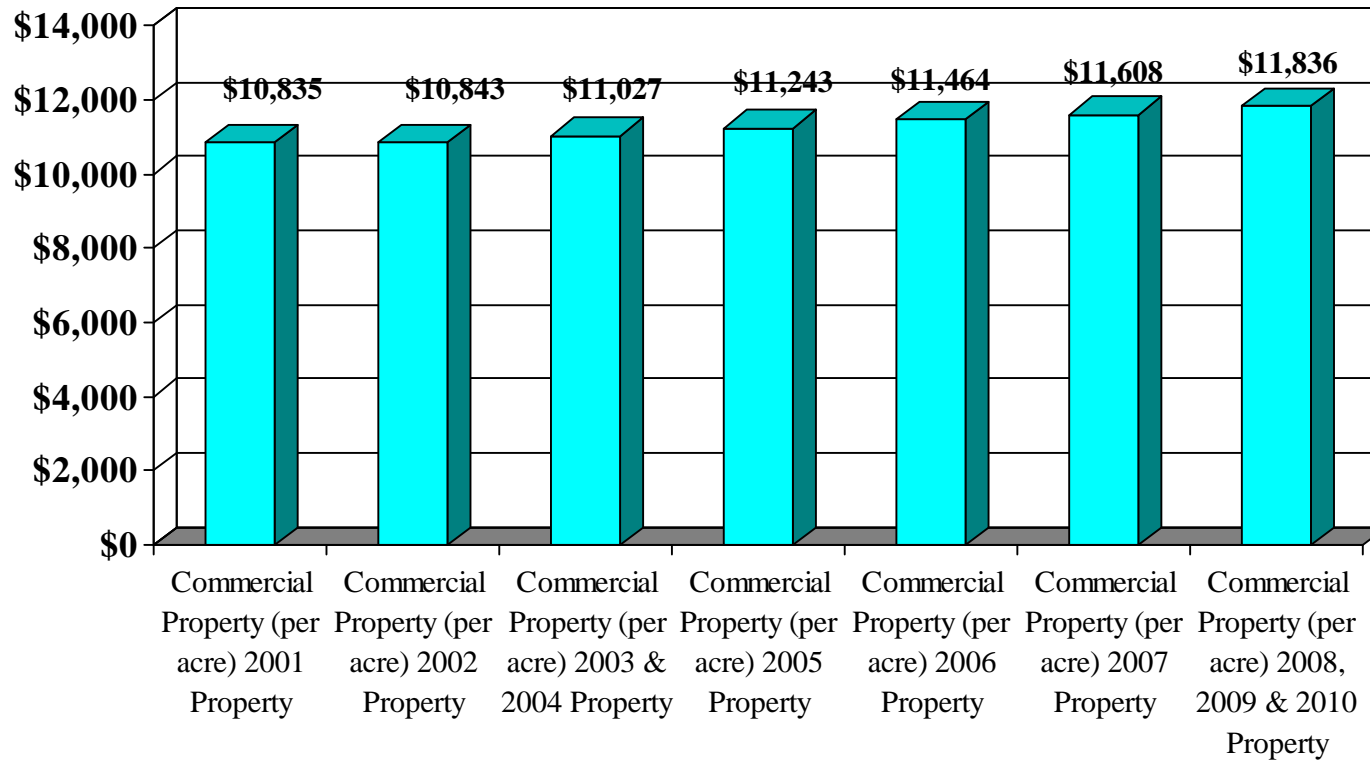

EXHIBIT A

*CFD No. 98-2 of the
Capistrano Unified School District*

*Summary of Transactions to Fund and Accounts
Series 2005
Fiscal Year 2009-2010*

**COMMUNITY FACILITIES DISTRICT NO. 98-2 OF THE CAPISTRANO UNIFIED SCHOOL DISTRICT
SERIES 2005 SPECIAL TAX BONDS
FISCAL YEAR 2009-2010**

	SPECIAL TAX FUND	INTEREST ACCOUNT	PRINCIPAL ACCOUNT	RESERVE ACCOUNT	ADMIN EXPENSE ACCOUNT	SPECIAL RESERVE FUND	REDEMPTION ACCOUNT	ACQUISITION & CONSTRUCTION FUND	COST OF ISSUANCE ACCOUNT	REBATE ACCOUNT	ALTERNATIVE PENALTY ACCOUNT	CAPITALIZED INTEREST SUBACCOUNT	TOTAL
BEGINNING BALANCE	\$5,637,694	\$0	\$0	\$2,601,720	\$447,357	\$2,388,551	\$0	\$244,270	\$0	\$0	\$0	\$0	\$11,319,592
SOURCES OF FUNDS													
SPECIAL TAX RECEIPTS	\$9,558,719	\$0	\$0	\$0	\$0	\$0	\$0	\$0	\$0	\$0	\$0	\$0	\$9,558,719
INVESTMENT AGREEMENT EARNINGS	\$0	\$0	\$0	\$0	\$0	\$0	\$0	\$0	\$0	\$0	\$0	\$0	\$0
OTHER INVESTMENT EARNINGS	\$0	\$0	\$0	\$0	\$0	\$0	\$0	\$0	\$0	\$0	\$0	\$0	\$0
<u>MISCELLANEOUS</u>	<u>\$0</u>	<u>\$0</u>	<u>\$0</u>	<u>\$0</u>	<u>\$0</u>	<u>\$0</u>	<u>\$0</u>	<u>\$0</u>	<u>\$0</u>	<u>\$0</u>	<u>\$0</u>	<u>\$0</u>	<u>\$0</u>
TOTAL SOURCES	\$9,558,719	\$0	\$0	\$0	\$0	\$0	\$0	\$0	\$0	\$0	\$0	\$0	\$9,558,719
USES OF FUNDS													
INTEREST PAYMENTS	\$0	(\$5,182,044)	\$0	\$0	\$0	\$0	\$0	\$0	\$0	\$0	\$0	\$0	(\$5,182,044)
PRINCIPAL PAYMENTS	\$0	\$0	(\$1,685,000)	\$0	\$0	\$0	\$0	\$0	\$0	\$0	\$0	\$0	(\$1,685,000)
PUBLIC FACILITIES	\$0	\$0	\$0	\$0	\$0	(\$82,250)	\$0	\$27,333	\$0	\$0	\$0	\$0	(\$54,917)
PROFESSIONAL SERVICES	\$0	\$0	\$0	\$0	(\$285,589)	(\$9,009)	\$0	\$0	\$0	\$0	\$0	\$0	(\$294,598)
<u>MISCELLANEOUS</u>	<u>\$0</u>	<u>\$0</u>	<u>\$0</u>	<u>\$0</u>	<u>\$0</u>	<u>\$26,606</u>	<u>\$0</u>	<u>\$0</u>	<u>\$0</u>	<u>\$0</u>	<u>\$0</u>	<u>\$0</u>	<u>\$26,606</u>
TOTAL USES	\$0	(\$5,182,044)	(\$1,685,000)	\$0	(\$285,589)	(\$64,653)	\$0	\$27,333	\$0	\$0	\$0	\$0	(\$7,189,953)
TRANSFERS	(\$9,051,329)	\$5,182,044	\$1,685,000	(\$345)	\$0	\$2,184,630	\$0	\$0	\$0	\$0	\$0	\$0	\$0
ENDING BALANCE	\$6,145,084	\$0	\$0	\$2,601,375	\$161,768	\$4,508,529	\$0	\$271,603	\$0	\$0	\$0	\$0	\$13,688,358

**COMMUNITY FACILITIES DISTRICT NO. 98-2 OF THE CAPISTRANO UNIFIED SCHOOL DISTRICT
SERIES 2005 SPECIAL TAX BONDS
July 2009**

	SPECIAL TAX FUND	INTEREST ACCOUNT	PRINCIPAL ACCOUNT	RESERVE ACCOUNT	ADMIN EXPENSE ACCOUNT	SPECIAL RESERVE FUND	REDEMPTION ACCOUNT	ACQUISITION & CONSTRUCTION FUND	COST OF ISSUANCE ACCOUNT	REBATE ACCOUNT	ALTERNATIVE PENALTY ACCOUNT	CAPITALIZED INTEREST SUBACCOUNT	TOTAL
BEGINNING BALANCE	\$5,637,694	\$0	\$0	\$2,601,720	\$447,357	\$2,388,551	\$0	\$244,270	\$0	\$0	\$0	\$0	\$11,319,592
SOURCES OF FUNDS													
SPECIAL TAX RECEIPTS	\$0	\$0	\$0	\$0	\$0	\$0	\$0	\$0	\$0	\$0	\$0	\$0	\$0
INVESTMENT AGREEMENT EARNINGS	\$0	\$0	\$0	\$0	\$0	\$0	\$0	\$0	\$0	\$0	\$0	\$0	\$0
OTHER INVESTMENT EARNINGS	\$0	\$0	\$0	\$0	\$0	\$0	\$0	\$0	\$0	\$0	\$0	\$0	\$0
<u>MISCELLANEOUS</u>	<u>\$0</u>	<u>\$0</u>	<u>\$0</u>	<u>\$0</u>	<u>\$0</u>	<u>\$0</u>	<u>\$0</u>	<u>\$0</u>	<u>\$0</u>	<u>\$0</u>	<u>\$0</u>	<u>\$0</u>	<u>\$0</u>
TOTAL SOURCES	\$0	\$0	\$0	\$0	\$0	\$0	\$0	\$0	\$0	\$0	\$0	\$0	\$0
USES OF FUNDS													
INTEREST PAYMENTS	\$0	\$0	\$0	\$0	\$0	\$0	\$0	\$0	\$0	\$0	\$0	\$0	\$0
PRINCIPAL PAYMENTS	\$0	\$0	\$0	\$0	\$0	\$0	\$0	\$0	\$0	\$0	\$0	\$0	\$0
PUBLIC FACILITIES	\$0	\$0	\$0	\$0	\$0	(\$5,675)	\$0	\$0	\$0	\$0	\$0	\$0	(\$5,675)
PROFESSIONAL SERVICES	\$0	\$0	\$0	\$0	\$0	\$0	\$0	\$0	\$0	\$0	\$0	\$0	\$0
<u>MISCELLANEOUS</u>	<u>\$0</u>	<u>\$0</u>	<u>\$0</u>	<u>\$0</u>	<u>\$0</u>	<u>\$0</u>	<u>\$0</u>	<u>\$0</u>	<u>\$0</u>	<u>\$0</u>	<u>\$0</u>	<u>\$0</u>	<u>\$0</u>
TOTAL USES	\$0	\$0	\$0	\$0	\$0	(\$5,675)	\$0	\$0	\$0	\$0	\$0	\$0	(\$5,675)
TRANSFERS	\$0	\$0	\$0	\$0	\$0	\$0	\$0	\$0	\$0	\$0	\$0	\$0	\$0
ENDING BALANCE	\$5,637,694	\$0	\$0	\$2,601,720	\$447,357	\$2,382,876	\$0	\$244,270	\$0	\$0	\$0	\$0	\$11,313,917

Reserve Requirement: \$2,601,375

PRINTED: 08/04/10
17:39

PAGE:1

**COMMUNITY FACILITIES DISTRICT NO. 98-2 OF THE CAPISTRANO UNIFIED SCHOOL DISTRICT
SERIES 2005 SPECIAL TAX BONDS
August 2009**

	SPECIAL TAX FUND	INTEREST ACCOUNT	PRINCIPAL ACCOUNT	RESERVE ACCOUNT	ADMIN EXPENSE ACCOUNT	SPECIAL RESERVE FUND	REDEMPTION ACCOUNT	ACQUISITION & CONSTRUCTION FUND	COST OF ISSUANCE ACCOUNT	REBATE ACCOUNT	ALTERNATIVE PENALTY ACCOUNT	CAPITALIZED INTEREST SUBACCOUNT	TOTAL
BEGINNING BALANCE	\$5,637,694	\$0	\$0	\$2,601,720	\$447,357	\$2,382,876	\$0	\$244,270	\$0	\$0	\$0	\$0	\$11,313,917
SOURCES OF FUNDS													
SPECIAL TAX RECEIPTS	\$836,304	\$0	\$0	\$0	\$0	\$0	\$0	\$0	\$0	\$0	\$0	\$0	\$836,304
INVESTMENT AGREEMENT EARNINGS	\$0	\$0	\$0	\$0	\$0	\$0	\$0	\$0	\$0	\$0	\$0	\$0	\$0
OTHER INVESTMENT EARNINGS	\$0	\$0	\$0	\$0	\$0	\$0	\$0	\$0	\$0	\$0	\$0	\$0	\$0
<u>MISCELLANEOUS</u>	<u>\$0</u>	<u>\$0</u>	<u>\$0</u>	<u>\$0</u>	<u>\$0</u>	<u>\$0</u>	<u>\$0</u>	<u>\$0</u>	<u>\$0</u>	<u>\$0</u>	<u>\$0</u>	<u>\$0</u>	<u>\$0</u>
TOTAL SOURCES	\$836,304	\$0	\$0	\$0	\$0	\$0	\$0	\$0	\$0	\$0	\$0	\$0	\$836,304
USES OF FUNDS													
INTEREST PAYMENTS	\$0	\$0	\$0	\$0	\$0	\$0	\$0	\$0	\$0	\$0	\$0	\$0	\$0
PRINCIPAL PAYMENTS	\$0	\$0	\$0	\$0	\$0	\$0	\$0	\$0	\$0	\$0	\$0	\$0	\$0
PUBLIC FACILITIES	\$0	\$0	\$0	\$0	\$0	(\$1,197)	\$0	\$27,333	\$0	\$0	\$0	\$0	\$26,135
PROFESSIONAL SERVICES	\$0	\$0	\$0	\$0	(\$221,048)	\$0	\$0	\$0	\$0	\$0	\$0	\$0	(\$221,048)
<u>MISCELLANEOUS</u>	<u>\$0</u>	<u>\$0</u>	<u>\$0</u>	<u>\$0</u>	<u>\$0</u>	<u>\$0</u>	<u>\$0</u>	<u>\$0</u>	<u>\$0</u>	<u>\$0</u>	<u>\$0</u>	<u>\$0</u>	<u>\$0</u>
TOTAL USES	\$0	\$0	\$0	\$0	(\$221,048)	(\$1,197)	\$0	\$27,333	\$0	\$0	\$0	\$0	(\$194,912)
TRANSFERS	\$0	\$0	\$0	\$0	\$0	\$0	\$0	\$0	\$0	\$0	\$0	\$0	\$0
ENDING BALANCE	\$6,473,998	\$0	\$0	\$2,601,720	\$226,309	\$2,381,679	\$0	\$271,603	\$0	\$0	\$0	\$0	\$11,955,309

Reserve Requirement: \$2,601,375

PRINTED: 08/04/10
17:39

PAGE:2

**COMMUNITY FACILITIES DISTRICT NO. 98-2 OF THE CAPISTRANO UNIFIED SCHOOL DISTRICT
SERIES 2005 SPECIAL TAX BONDS
September 2009**

	SPECIAL TAX FUND	INTEREST ACCOUNT	PRINCIPAL ACCOUNT	RESERVE ACCOUNT	ADMIN EXPENSE ACCOUNT	SPECIAL RESERVE FUND	REDEMPTION ACCOUNT	ACQUISITION & CONSTRUCTION FUND	COST OF ISSUANCE ACCOUNT	REBATE ACCOUNT	ALTERNATIVE PENALTY ACCOUNT	CAPITALIZED INTEREST SUBACCOUNT	TOTAL
BEGINNING BALANCE	\$6,473,998	\$0	\$0	\$2,601,720	\$226,309	\$2,381,679	\$0	\$271,603	\$0	\$0	\$0	\$0	\$11,955,309
SOURCES OF FUNDS													
SPECIAL TAX RECEIPTS	\$0	\$0	\$0	\$0	\$0	\$0	\$0	\$0	\$0	\$0	\$0	\$0	\$0
INVESTMENT AGREEMENT EARNINGS	\$0	\$0	\$0	\$0	\$0	\$0	\$0	\$0	\$0	\$0	\$0	\$0	\$0
OTHER INVESTMENT EARNINGS	\$0	\$0	\$0	\$0	\$0	\$0	\$0	\$0	\$0	\$0	\$0	\$0	\$0
<u>MISCELLANEOUS</u>	<u>\$0</u>	<u>\$0</u>	<u>\$0</u>	<u>\$0</u>	<u>\$0</u>	<u>\$0</u>	<u>\$0</u>	<u>\$0</u>	<u>\$0</u>	<u>\$0</u>	<u>\$0</u>	<u>\$0</u>	<u>\$0</u>
TOTAL SOURCES	\$0	\$0	\$0	\$0	\$0	\$0	\$0	\$0	\$0	\$0	\$0	\$0	\$0
USES OF FUNDS													
INTEREST PAYMENTS	\$0	(\$2,604,713)	\$0	\$0	\$0	\$0	\$0	\$0	\$0	\$0	\$0	\$0	(\$2,604,713)
PRINCIPAL PAYMENTS	\$0	\$0	(\$1,685,000)	\$0	\$0	\$0	\$0	\$0	\$0	\$0	\$0	\$0	(\$1,685,000)
PUBLIC FACILITIES	\$0	\$0	\$0	\$0	\$0	\$0	\$0	\$0	\$0	\$0	\$0	\$0	\$0
PROFESSIONAL SERVICES	\$0	\$0	\$0	\$0	\$0	(\$5,667)	\$0	\$0	\$0	\$0	\$0	\$0	(\$5,667)
<u>MISCELLANEOUS</u>	<u>\$0</u>	<u>\$0</u>	<u>\$0</u>	<u>\$0</u>	<u>\$0</u>	<u>\$498,517</u>	<u>\$0</u>	<u>\$0</u>	<u>\$0</u>	<u>\$0</u>	<u>\$0</u>	<u>\$0</u>	<u>\$498,517</u>
TOTAL USES	\$0	(\$2,604,713)	(\$1,685,000)	\$0	\$0	\$492,850	\$0	\$0	\$0	\$0	\$0	\$0	(\$3,796,862)
TRANSFERS	(\$6,473,998)	\$2,604,713	\$1,685,000	(\$345)	\$0	\$2,184,630	\$0	\$0	\$0	\$0	\$0	\$0	\$0
ENDING BALANCE	\$0	\$0	\$0	\$2,601,375	\$226,309	\$5,059,160	\$0	\$271,603	\$0	\$0	\$0	\$0	\$8,158,446

Reserve Requirement: \$2,601,375

PRINTED: 08/04/10
17:39

PAGE:3

**COMMUNITY FACILITIES DISTRICT NO. 98-2 OF THE CAPISTRANO UNIFIED SCHOOL DISTRICT
SERIES 2005 SPECIAL TAX BONDS
October 2009**

	SPECIAL TAX FUND	INTEREST ACCOUNT	PRINCIPAL ACCOUNT	RESERVE ACCOUNT	ADMIN EXPENSE ACCOUNT	SPECIAL RESERVE FUND	REDEMPTION ACCOUNT	ACQUISITION & CONSTRUCTION FUND	COST OF ISSUANCE ACCOUNT	REBATE ACCOUNT	ALTERNATIVE PENALTY ACCOUNT	CAPITALIZED INTEREST SUBACCOUNT	TOTAL
BEGINNING BALANCE	\$0	\$0	\$0	\$2,601,375	\$226,309	\$5,059,160	\$0	\$271,603	\$0	\$0	\$0	\$0	\$8,158,446
SOURCES OF FUNDS													
SPECIAL TAX RECEIPTS	\$0	\$0	\$0	\$0	\$0	\$0	\$0	\$0	\$0	\$0	\$0	\$0	\$0
INVESTMENT AGREEMENT EARNINGS	\$0	\$0	\$0	\$0	\$0	\$0	\$0	\$0	\$0	\$0	\$0	\$0	\$0
OTHER INVESTMENT EARNINGS	\$0	\$0	\$0	\$0	\$0	\$0	\$0	\$0	\$0	\$0	\$0	\$0	\$0
<u>MISCELLANEOUS</u>	<u>\$0</u>	<u>\$0</u>	<u>\$0</u>	<u>\$0</u>	<u>\$0</u>	<u>\$0</u>	<u>\$0</u>	<u>\$0</u>	<u>\$0</u>	<u>\$0</u>	<u>\$0</u>	<u>\$0</u>	<u>\$0</u>
TOTAL SOURCES	\$0	\$0	\$0	\$0	\$0	\$0	\$0	\$0	\$0	\$0	\$0	\$0	\$0
USES OF FUNDS													
INTEREST PAYMENTS	\$0	\$0	\$0	\$0	\$0	\$0	\$0	\$0	\$0	\$0	\$0	\$0	\$0
PRINCIPAL PAYMENTS	\$0	\$0	\$0	\$0	\$0	\$0	\$0	\$0	\$0	\$0	\$0	\$0	\$0
PUBLIC FACILITIES	\$0	\$0	\$0	\$0	\$0	\$0	\$0	\$0	\$0	\$0	\$0	\$0	\$0
PROFESSIONAL SERVICES	\$0	\$0	\$0	\$0	(\$9,358)	\$0	\$0	\$0	\$0	\$0	\$0	\$0	(\$9,358)
<u>MISCELLANEOUS</u>	<u>\$0</u>	<u>\$0</u>	<u>\$0</u>	<u>\$0</u>	<u>\$0</u>	<u>\$0</u>	<u>\$0</u>	<u>\$0</u>	<u>\$0</u>	<u>\$0</u>	<u>\$0</u>	<u>\$0</u>	<u>\$0</u>
TOTAL USES	\$0	\$0	\$0	\$0	(\$9,358)	\$0	\$0	\$0	\$0	\$0	\$0	\$0	(\$9,358)
TRANSFERS	\$0	\$0	\$0	\$0	\$0	\$0	\$0	\$0	\$0	\$0	\$0	\$0	\$0
ENDING BALANCE	\$0	\$0	\$0	\$2,601,375	\$216,951	\$5,059,160	\$0	\$271,603	\$0	\$0	\$0	\$0	\$8,149,088

Reserve Requirement: \$2,601,375

PRINTED: 08/04/10
17:39

PAGE:4

**COMMUNITY FACILITIES DISTRICT NO. 98-2 OF THE CAPISTRANO UNIFIED SCHOOL DISTRICT
SERIES 2005 SPECIAL TAX BONDS
November 2009**

	SPECIAL TAX FUND	INTEREST ACCOUNT	PRINCIPAL ACCOUNT	RESERVE ACCOUNT	ADMIN EXPENSE ACCOUNT	SPECIAL RESERVE FUND	REDEMPTION ACCOUNT	ACQUISITION & CONSTRUCTION FUND	COST OF ISSUANCE ACCOUNT	REBATE ACCOUNT	ALTERNATIVE PENALTY ACCOUNT	CAPITALIZED INTEREST SUBACCOUNT	TOTAL
BEGINNING BALANCE	\$0	\$0	\$0	\$2,601,375	\$216,951	\$5,059,160	\$0	\$271,603	\$0	\$0	\$0	\$0	\$8,149,088
SOURCES OF FUNDS													
SPECIAL TAX RECEIPTS	\$0	\$0	\$0	\$0	\$0	\$0	\$0	\$0	\$0	\$0	\$0	\$0	\$0
INVESTMENT AGREEMENT EARNINGS	\$0	\$0	\$0	\$0	\$0	\$0	\$0	\$0	\$0	\$0	\$0	\$0	\$0
OTHER INVESTMENT EARNINGS	\$0	\$0	\$0	\$0	\$0	\$0	\$0	\$0	\$0	\$0	\$0	\$0	\$0
<u>MISCELLANEOUS</u>	<u>\$0</u>	<u>\$0</u>	<u>\$0</u>	<u>\$0</u>	<u>\$0</u>	<u>\$0</u>	<u>\$0</u>	<u>\$0</u>	<u>\$0</u>	<u>\$0</u>	<u>\$0</u>	<u>\$0</u>	<u>\$0</u>
TOTAL SOURCES	\$0	\$0	\$0	\$0	\$0	\$0	\$0	\$0	\$0	\$0	\$0	\$0	\$0
USES OF FUNDS													
INTEREST PAYMENTS	\$0	\$0	\$0	\$0	\$0	\$0	\$0	\$0	\$0	\$0	\$0	\$0	\$0
PRINCIPAL PAYMENTS	\$0	\$0	\$0	\$0	\$0	\$0	\$0	\$0	\$0	\$0	\$0	\$0	\$0
PUBLIC FACILITIES	\$0	\$0	\$0	\$0	\$0	(\$5,542)	\$0	\$0	\$0	\$0	\$0	\$0	(\$5,542)
PROFESSIONAL SERVICES	\$0	\$0	\$0	\$0	\$0	\$0	\$0	\$0	\$0	\$0	\$0	\$0	\$0
<u>MISCELLANEOUS</u>	<u>\$0</u>	<u>\$0</u>	<u>\$0</u>	<u>\$0</u>	<u>\$0</u>	<u>\$0</u>	<u>\$0</u>	<u>\$0</u>	<u>\$0</u>	<u>\$0</u>	<u>\$0</u>	<u>\$0</u>	<u>\$0</u>
TOTAL USES	\$0	\$0	\$0	\$0	\$0	(\$5,542)	\$0	\$0	\$0	\$0	\$0	\$0	(\$5,542)
TRANSFERS	\$0	\$0	\$0	\$0	\$0	\$0	\$0	\$0	\$0	\$0	\$0	\$0	\$0
ENDING BALANCE	\$0	\$0	\$0	\$2,601,375	\$216,951	\$5,053,618	\$0	\$271,603	\$0	\$0	\$0	\$0	\$8,143,546

Reserve Requirement: \$2,601,375

PRINTED: 08/04/10
17:39

**COMMUNITY FACILITIES DISTRICT NO. 98-2 OF THE CAPISTRANO UNIFIED SCHOOL DISTRICT
SERIES 2005 SPECIAL TAX BONDS
December 2009**

	SPECIAL TAX FUND	INTEREST ACCOUNT	PRINCIPAL ACCOUNT	RESERVE ACCOUNT	ADMIN EXPENSE ACCOUNT	SPECIAL RESERVE FUND	REDEMPTION ACCOUNT	ACQUISITION & CONSTRUCTION FUND	COST OF ISSUANCE ACCOUNT	REBATE ACCOUNT	ALTERNATIVE PENALTY ACCOUNT	CAPITALIZED INTEREST SUBACCOUNT	TOTAL
BEGINNING BALANCE	\$0	\$0	\$0	\$2,601,375	\$216,951	\$5,053,618	\$0	\$271,603	\$0	\$0	\$0	\$0	\$8,143,546
SOURCES OF FUNDS													
SPECIAL TAX RECEIPTS	\$930,997	\$0	\$0	\$0	\$0	\$0	\$0	\$0	\$0	\$0	\$0	\$0	\$930,997
INVESTMENT AGREEMENT EARNINGS	\$0	\$0	\$0	\$0	\$0	\$0	\$0	\$0	\$0	\$0	\$0	\$0	\$0
OTHER INVESTMENT EARNINGS	\$0	\$0	\$0	\$0	\$0	\$0	\$0	\$0	\$0	\$0	\$0	\$0	\$0
MISCELLANEOUS	\$0	\$0	\$0	\$0	\$0	\$0	\$0	\$0	\$0	\$0	\$0	\$0	\$0
TOTAL SOURCES	\$930,997	\$0	\$0	\$0	\$0	\$0	\$0	\$0	\$0	\$0	\$0	\$0	\$930,997
USES OF FUNDS													
INTEREST PAYMENTS	\$0	\$0	\$0	\$0	\$0	\$0	\$0	\$0	\$0	\$0	\$0	\$0	\$0
PRINCIPAL PAYMENTS	\$0	\$0	\$0	\$0	\$0	\$0	\$0	\$0	\$0	\$0	\$0	\$0	\$0
PUBLIC FACILITIES	\$0	\$0	\$0	\$0	\$0	(\$57,400)	\$0	\$0	\$0	\$0	\$0	\$0	(\$57,400)
PROFESSIONAL SERVICES	\$0	\$0	\$0	\$0	(\$73)	(\$3,342)	\$0	\$0	\$0	\$0	\$0	\$0	(\$3,415)
MISCELLANEOUS	\$0	\$0	\$0	\$0	\$0	(\$238,140)	\$0	\$0	\$0	\$0	\$0	\$0	(\$238,140)
TOTAL USES	\$0	\$0	\$0	\$0	(\$73)	(\$298,881)	\$0	\$0	\$0	\$0	\$0	\$0	(\$298,954)
TRANSFERS	\$0	\$0	\$0	\$0	\$0	\$0	\$0	\$0	\$0	\$0	\$0	\$0	\$0
ENDING BALANCE	\$930,997	\$0	\$0	\$2,601,375	\$216,878	\$4,754,736	\$0	\$271,603	\$0	\$0	\$0	\$0	\$8,775,589

Reserve Requirement: \$2,601,375

PRINTED: 08/04/10
17:39

PAGE:6

**COMMUNITY FACILITIES DISTRICT NO. 98-2 OF THE CAPISTRANO UNIFIED SCHOOL DISTRICT
SERIES 2005 SPECIAL TAX BONDS
January 2010**

	SPECIAL TAX FUND	INTEREST ACCOUNT	PRINCIPAL ACCOUNT	RESERVE ACCOUNT	ADMIN EXPENSE ACCOUNT	SPECIAL RESERVE FUND	REDEMPTION ACCOUNT	ACQUISITION & CONSTRUCTION FUND	COST OF ISSUANCE ACCOUNT	REBATE ACCOUNT	ALTERNATIVE PENALTY ACCOUNT	CAPITALIZED INTEREST SUBACCOUNT	TOTAL
BEGINNING BALANCE	\$930,997	\$0	\$0	\$2,601,375	\$216,878	\$4,754,736	\$0	\$271,603	\$0	\$0	\$0	\$0	\$8,775,589
SOURCES OF FUNDS													
SPECIAL TAX RECEIPTS	\$3,536,056	\$0	\$0	\$0	\$0	\$0	\$0	\$0	\$0	\$0	\$0	\$0	\$3,536,056
INVESTMENT AGREEMENT EARNINGS	\$0	\$0	\$0	\$0	\$0	\$0	\$0	\$0	\$0	\$0	\$0	\$0	\$0
OTHER INVESTMENT EARNINGS	\$0	\$0	\$0	\$0	\$0	\$0	\$0	\$0	\$0	\$0	\$0	\$0	\$0
<u>MISCELLANEOUS</u>	<u>\$0</u>	<u>\$0</u>	<u>\$0</u>	<u>\$0</u>	<u>\$0</u>	<u>\$0</u>	<u>\$0</u>	<u>\$0</u>	<u>\$0</u>	<u>\$0</u>	<u>\$0</u>	<u>\$0</u>	<u>\$0</u>
TOTAL SOURCES	\$3,536,056	\$0	\$0	\$0	\$0	\$0	\$0	\$0	\$0	\$0	\$0	\$0	\$3,536,056
USES OF FUNDS													
INTEREST PAYMENTS	\$0	\$0	\$0	\$0	\$0	\$0	\$0	\$0	\$0	\$0	\$0	\$0	\$0
PRINCIPAL PAYMENTS	\$0	\$0	\$0	\$0	\$0	\$0	\$0	\$0	\$0	\$0	\$0	\$0	\$0
PUBLIC FACILITIES	\$0	\$0	\$0	\$0	\$0	\$0	\$0	\$0	\$0	\$0	\$0	\$0	\$0
PROFESSIONAL SERVICES	\$0	\$0	\$0	\$0	\$0	\$0	\$0	\$0	\$0	\$0	\$0	\$0	\$0
<u>MISCELLANEOUS</u>	<u>\$0</u>	<u>\$0</u>	<u>\$0</u>	<u>\$0</u>	<u>\$0</u>	<u>\$0</u>	<u>\$0</u>	<u>\$0</u>	<u>\$0</u>	<u>\$0</u>	<u>\$0</u>	<u>\$0</u>	<u>\$0</u>
TOTAL USES	\$0	\$0	\$0	\$0	\$0	\$0	\$0	\$0	\$0	\$0	\$0	\$0	\$0
TRANSFERS	\$0	\$0	\$0	\$0	\$0	\$0	\$0	\$0	\$0	\$0	\$0	\$0	\$0
ENDING BALANCE	\$4,467,053	\$0	\$0	\$2,601,375	\$216,878	\$4,754,736	\$0	\$271,603	\$0	\$0	\$0	\$0	\$12,311,645

Reserve Requirement: \$2,601,375

PRINTED: 08/04/10
17:39

PAGE:7

**COMMUNITY FACILITIES DISTRICT NO. 98-2 OF THE CAPISTRANO UNIFIED SCHOOL DISTRICT
SERIES 2005 SPECIAL TAX BONDS
February 2010**

	SPECIAL TAX FUND	INTEREST ACCOUNT	PRINCIPAL ACCOUNT	RESERVE ACCOUNT	ADMIN EXPENSE ACCOUNT	SPECIAL RESERVE FUND	REDEMPTION ACCOUNT	ACQUISITION & CONSTRUCTION FUND	COST OF ISSUANCE ACCOUNT	REBATE ACCOUNT	ALTERNATIVE PENALTY ACCOUNT	CAPITALIZED INTEREST SUBACCOUNT	TOTAL
BEGINNING BALANCE	\$4,467,053	\$0	\$0	\$2,601,375	\$216,878	\$4,754,736	\$0	\$271,603	\$0	\$0	\$0	\$0	\$12,311,645
SOURCES OF FUNDS													
SPECIAL TAX RECEIPTS	\$0	\$0	\$0	\$0	\$0	\$0	\$0	\$0	\$0	\$0	\$0	\$0	\$0
INVESTMENT AGREEMENT EARNINGS	\$0	\$0	\$0	\$0	\$0	\$0	\$0	\$0	\$0	\$0	\$0	\$0	\$0
OTHER INVESTMENT EARNINGS	\$0	\$0	\$0	\$0	\$0	\$0	\$0	\$0	\$0	\$0	\$0	\$0	\$0
<u>MISCELLANEOUS</u>	<u>\$0</u>	<u>\$0</u>	<u>\$0</u>	<u>\$0</u>	<u>\$0</u>	<u>\$0</u>	<u>\$0</u>	<u>\$0</u>	<u>\$0</u>	<u>\$0</u>	<u>\$0</u>	<u>\$0</u>	<u>\$0</u>
TOTAL SOURCES	\$0	\$0	\$0	\$0	\$0	\$0	\$0	\$0	\$0	\$0	\$0	\$0	\$0
USES OF FUNDS													
INTEREST PAYMENTS	\$0	\$0	\$0	\$0	\$0	\$0	\$0	\$0	\$0	\$0	\$0	\$0	\$0
PRINCIPAL PAYMENTS	\$0	\$0	\$0	\$0	\$0	\$0	\$0	\$0	\$0	\$0	\$0	\$0	\$0
PUBLIC FACILITIES	\$0	\$0	\$0	\$0	\$0	\$0	\$0	\$0	\$0	\$0	\$0	\$0	\$0
PROFESSIONAL SERVICES	\$0	\$0	\$0	\$0	\$0	\$0	\$0	\$0	\$0	\$0	\$0	\$0	\$0
<u>MISCELLANEOUS</u>	<u>\$0</u>	<u>\$0</u>	<u>\$0</u>	<u>\$0</u>	<u>\$0</u>	<u>\$0</u>	<u>\$0</u>	<u>\$0</u>	<u>\$0</u>	<u>\$0</u>	<u>\$0</u>	<u>\$0</u>	<u>\$0</u>
TOTAL USES	\$0	\$0	\$0	\$0	\$0	\$0	\$0	\$0	\$0	\$0	\$0	\$0	\$0
TRANSFERS	\$0	\$0	\$0	\$0	\$0	\$0	\$0	\$0	\$0	\$0	\$0	\$0	\$0
ENDING BALANCE	\$4,467,053	\$0	\$0	\$2,601,375	\$216,878	\$4,754,736	\$0	\$271,603	\$0	\$0	\$0	\$0	\$12,311,645

Reserve Requirement: \$2,601,375

PRINTED: 08/04/10
17:39

PAGE:8

**COMMUNITY FACILITIES DISTRICT NO. 98-2 OF THE CAPISTRANO UNIFIED SCHOOL DISTRICT
SERIES 2005 SPECIAL TAX BONDS
March 2010**

	SPECIAL TAX FUND	INTEREST ACCOUNT	PRINCIPAL ACCOUNT	RESERVE ACCOUNT	ADMIN EXPENSE ACCOUNT	SPECIAL RESERVE FUND	REDEMPTION ACCOUNT	ACQUISITION & CONSTRUCTION FUND	COST OF ISSUANCE ACCOUNT	REBATE ACCOUNT	ALTERNATIVE PENALTY ACCOUNT	CAPITALIZED INTEREST SUBACCOUNT	TOTAL
BEGINNING BALANCE	\$4,467,053	\$0	\$0	\$2,601,375	\$216,878	\$4,754,736	\$0	\$271,603	\$0	\$0	\$0	\$0	\$12,311,645
SOURCES OF FUNDS													
SPECIAL TAX RECEIPTS	\$379,013	\$0	\$0	\$0	\$0	\$0	\$0	\$0	\$0	\$0	\$0	\$0	\$379,013
INVESTMENT AGREEMENT EARNINGS	\$0	\$0	\$0	\$0	\$0	\$0	\$0	\$0	\$0	\$0	\$0	\$0	\$0
OTHER INVESTMENT EARNINGS	\$0	\$0	\$0	\$0	\$0	\$0	\$0	\$0	\$0	\$0	\$0	\$0	\$0
MISCELLANEOUS	\$0	\$0	\$0	\$0	\$0	\$0	\$0	\$0	\$0	\$0	\$0	\$0	\$0
TOTAL SOURCES	\$379,013	\$0	\$0	\$0	\$0	\$0	\$0	\$0	\$0	\$0	\$0	\$0	\$379,013
USES OF FUNDS													
INTEREST PAYMENTS	\$0	(\$2,577,331)	\$0	\$0	\$0	\$0	\$0	\$0	\$0	\$0	\$0	\$0	(\$2,577,331)
PRINCIPAL PAYMENTS	\$0	\$0	\$0	\$0	\$0	\$0	\$0	\$0	\$0	\$0	\$0	\$0	\$0
PUBLIC FACILITIES	\$0	\$0	\$0	\$0	\$0	(\$12,436)	\$0	\$0	\$0	\$0	\$0	\$0	(\$12,436)
PROFESSIONAL SERVICES	\$0	\$0	\$0	\$0	(\$55,110)	\$0	\$0	\$0	\$0	\$0	\$0	\$0	(\$55,110)
MISCELLANEOUS	\$0	\$0	\$0	\$0	\$0	\$0	\$0	\$0	\$0	\$0	\$0	\$0	\$0
TOTAL USES	\$0	(\$2,577,331)	\$0	\$0	(\$55,110)	(\$12,436)	\$0	\$0	\$0	\$0	\$0	\$0	(\$2,644,877)
TRANSFERS	(\$2,577,331)	\$2,577,331	\$0	\$0	\$0	\$0	\$0	\$0	\$0	\$0	\$0	\$0	\$0
ENDING BALANCE	\$2,268,735	\$0	\$0	\$2,601,375	\$161,768	\$4,742,300	\$0	\$271,603	\$0	\$0	\$0	\$0	\$10,045,780

Reserve Requirement: \$2,601,375

PRINTED: 08/04/10
17:39

PAGE:9

**COMMUNITY FACILITIES DISTRICT NO. 98-2 OF THE CAPISTRANO UNIFIED SCHOOL DISTRICT
SERIES 2005 SPECIAL TAX BONDS
April 2010**

	SPECIAL TAX FUND	INTEREST ACCOUNT	PRINCIPAL ACCOUNT	RESERVE ACCOUNT	ADMIN EXPENSE ACCOUNT	SPECIAL RESERVE FUND	REDEMPTION ACCOUNT	ACQUISITION & CONSTRUCTION FUND	COST OF ISSUANCE ACCOUNT	REBATE ACCOUNT	ALTERNATIVE PENALTY ACCOUNT	CAPITALIZED INTEREST SUBACCOUNT	TOTAL
BEGINNING BALANCE	\$2,268,735	\$0	\$0	\$2,601,375	\$161,768	\$4,742,300	\$0	\$271,603	\$0	\$0	\$0	\$0	\$10,045,780
SOURCES OF FUNDS													
SPECIAL TAX RECEIPTS	\$0	\$0	\$0	\$0	\$0	\$0	\$0	\$0	\$0	\$0	\$0	\$0	\$0
INVESTMENT AGREEMENT EARNINGS	\$0	\$0	\$0	\$0	\$0	\$0	\$0	\$0	\$0	\$0	\$0	\$0	\$0
OTHER INVESTMENT EARNINGS	\$0	\$0	\$0	\$0	\$0	\$0	\$0	\$0	\$0	\$0	\$0	\$0	\$0
<u>MISCELLANEOUS</u>	<u>\$0</u>	<u>\$0</u>	<u>\$0</u>	<u>\$0</u>	<u>\$0</u>	<u>\$0</u>	<u>\$0</u>	<u>\$0</u>	<u>\$0</u>	<u>\$0</u>	<u>\$0</u>	<u>\$0</u>	<u>\$0</u>
TOTAL SOURCES	\$0	\$0	\$0	\$0	\$0	\$0	\$0	\$0	\$0	\$0	\$0	\$0	\$0
USES OF FUNDS													
INTEREST PAYMENTS	\$0	\$0	\$0	\$0	\$0	\$0	\$0	\$0	\$0	\$0	\$0	\$0	\$0
PRINCIPAL PAYMENTS	\$0	\$0	\$0	\$0	\$0	\$0	\$0	\$0	\$0	\$0	\$0	\$0	\$0
PUBLIC FACILITIES	\$0	\$0	\$0	\$0	\$0	\$0	\$0	\$0	\$0	\$0	\$0	\$0	\$0
PROFESSIONAL SERVICES	\$0	\$0	\$0	\$0	\$0	\$0	\$0	\$0	\$0	\$0	\$0	\$0	\$0
<u>MISCELLANEOUS</u>	<u>\$0</u>	<u>\$0</u>	<u>\$0</u>	<u>\$0</u>	<u>\$0</u>	<u>\$0</u>	<u>\$0</u>	<u>\$0</u>	<u>\$0</u>	<u>\$0</u>	<u>\$0</u>	<u>\$0</u>	<u>\$0</u>
TOTAL USES	\$0	\$0	\$0	\$0	\$0	\$0	\$0	\$0	\$0	\$0	\$0	\$0	\$0
TRANSFERS	\$0	\$0	\$0	\$0	\$0	\$0	\$0	\$0	\$0	\$0	\$0	\$0	\$0
ENDING BALANCE	\$2,268,735	\$0	\$0	\$2,601,375	\$161,768	\$4,742,300	\$0	\$271,603	\$0	\$0	\$0	\$0	\$10,045,780

Reserve Requirement: \$2,601,375

PRINTED: 08/04/10
17:39

PAGE:10

**COMMUNITY FACILITIES DISTRICT NO. 98-2 OF THE CAPISTRANO UNIFIED SCHOOL DISTRICT
SERIES 2005 SPECIAL TAX BONDS
May 2010**

	SPECIAL TAX FUND	INTEREST ACCOUNT	PRINCIPAL ACCOUNT	RESERVE ACCOUNT	ADMIN EXPENSE ACCOUNT	SPECIAL RESERVE FUND	REDEMPTION ACCOUNT	ACQUISITION & CONSTRUCTION FUND	COST OF ISSUANCE ACCOUNT	REBATE ACCOUNT	ALTERNATIVE PENALTY ACCOUNT	CAPITALIZED INTEREST SUBACCOUNT	TOTAL
BEGINNING BALANCE	\$2,268,735	\$0	\$0	\$2,601,375	\$161,768	\$4,742,300	\$0	\$271,603	\$0	\$0	\$0	\$0	\$10,045,780
SOURCES OF FUNDS													
SPECIAL TAX RECEIPTS	\$3,731,605	\$0	\$0	\$0	\$0	\$0	\$0	\$0	\$0	\$0	\$0	\$0	\$3,731,605
INVESTMENT AGREEMENT EARNINGS	\$0	\$0	\$0	\$0	\$0	\$0	\$0	\$0	\$0	\$0	\$0	\$0	\$0
OTHER INVESTMENT EARNINGS	\$0	\$0	\$0	\$0	\$0	\$0	\$0	\$0	\$0	\$0	\$0	\$0	\$0
<u>MISCELLANEOUS</u>	<u>\$0</u>	<u>\$0</u>	<u>\$0</u>	<u>\$0</u>	<u>\$0</u>	<u>\$0</u>	<u>\$0</u>	<u>\$0</u>	<u>\$0</u>	<u>\$0</u>	<u>\$0</u>	<u>\$0</u>	<u>\$0</u>
TOTAL SOURCES	\$3,731,605	\$0	\$0	\$0	\$0	\$0	\$0	\$0	\$0	\$0	\$0	\$0	\$3,731,605
USES OF FUNDS													
INTEREST PAYMENTS	\$0	\$0	\$0	\$0	\$0	\$0	\$0	\$0	\$0	\$0	\$0	\$0	\$0
PRINCIPAL PAYMENTS	\$0	\$0	\$0	\$0	\$0	\$0	\$0	\$0	\$0	\$0	\$0	\$0	\$0
PUBLIC FACILITIES	\$0	\$0	\$0	\$0	\$0	\$0	\$0	\$0	\$0	\$0	\$0	\$0	\$0
PROFESSIONAL SERVICES	\$0	\$0	\$0	\$0	\$0	\$0	\$0	\$0	\$0	\$0	\$0	\$0	\$0
<u>MISCELLANEOUS</u>	<u>\$0</u>	<u>\$0</u>	<u>\$0</u>	<u>\$0</u>	<u>\$0</u>	<u>(\$233,772)</u>	<u>\$0</u>	<u>\$0</u>	<u>\$0</u>	<u>\$0</u>	<u>\$0</u>	<u>\$0</u>	<u>(\$233,772)</u>
TOTAL USES	\$0	\$0	\$0	\$0	\$0	(\$233,772)	\$0	\$0	\$0	\$0	\$0	\$0	(\$233,772)
TRANSFERS	\$0	\$0	\$0	\$0	\$0	\$0	\$0	\$0	\$0	\$0	\$0	\$0	\$0
ENDING BALANCE	\$6,000,340	\$0	\$0	\$2,601,375	\$161,768	\$4,508,529	\$0	\$271,603	\$0	\$0	\$0	\$0	\$13,543,613

Reserve Requirement: \$2,601,375

PRINTED: 08/04/10
17:39

PAGE:11

**COMMUNITY FACILITIES DISTRICT NO. 98-2 OF THE CAPISTRANO UNIFIED SCHOOL DISTRICT
SERIES 2005 SPECIAL TAX BONDS
June 2010**

	SPECIAL TAX FUND	INTEREST ACCOUNT	PRINCIPAL ACCOUNT	RESERVE ACCOUNT	ADMIN EXPENSE ACCOUNT	SPECIAL RESERVE FUND	REDEMPTION ACCOUNT	ACQUISITION & CONSTRUCTION FUND	COST OF ISSUANCE ACCOUNT	REBATE ACCOUNT	ALTERNATIVE PENALTY ACCOUNT	CAPITALIZED INTEREST SUBACCOUNT	TOTAL
BEGINNING BALANCE	\$6,000,340	\$0	\$0	\$2,601,375	\$161,768	\$4,508,529	\$0	\$271,603	\$0	\$0	\$0	\$0	\$13,543,613
SOURCES OF FUNDS													
SPECIAL TAX RECEIPTS	\$144,744	\$0	\$0	\$0	\$0	\$0	\$0	\$0	\$0	\$0	\$0	\$0	\$144,744
INVESTMENT AGREEMENT EARNINGS	\$0	\$0	\$0	\$0	\$0	\$0	\$0	\$0	\$0	\$0	\$0	\$0	\$0
OTHER INVESTMENT EARNINGS	\$0	\$0	\$0	\$0	\$0	\$0	\$0	\$0	\$0	\$0	\$0	\$0	\$0
<u>MISCELLANEOUS</u>	<u>\$0</u>	<u>\$0</u>	<u>\$0</u>	<u>\$0</u>	<u>\$0</u>	<u>\$0</u>	<u>\$0</u>	<u>\$0</u>	<u>\$0</u>	<u>\$0</u>	<u>\$0</u>	<u>\$0</u>	<u>\$0</u>
TOTAL SOURCES	\$144,744	\$0	\$0	\$0	\$0	\$0	\$0	\$0	\$0	\$0	\$0	\$0	\$144,744
USES OF FUNDS													
INTEREST PAYMENTS	\$0	\$0	\$0	\$0	\$0	\$0	\$0	\$0	\$0	\$0	\$0	\$0	\$0
PRINCIPAL PAYMENTS	\$0	\$0	\$0	\$0	\$0	\$0	\$0	\$0	\$0	\$0	\$0	\$0	\$0
PUBLIC FACILITIES	\$0	\$0	\$0	\$0	\$0	\$0	\$0	\$0	\$0	\$0	\$0	\$0	\$0
PROFESSIONAL SERVICES	\$0	\$0	\$0	\$0	\$0	\$0	\$0	\$0	\$0	\$0	\$0	\$0	\$0
<u>MISCELLANEOUS</u>	<u>\$0</u>	<u>\$0</u>	<u>\$0</u>	<u>\$0</u>	<u>\$0</u>	<u>\$0</u>	<u>\$0</u>	<u>\$0</u>	<u>\$0</u>	<u>\$0</u>	<u>\$0</u>	<u>\$0</u>	<u>\$0</u>
TOTAL USES	\$0	\$0	\$0	\$0	\$0	\$0	\$0	\$0	\$0	\$0	\$0	\$0	\$0
TRANSFERS	\$0	\$0	\$0	\$0	\$0	\$0	\$0	\$0	\$0	\$0	\$0	\$0	\$0
ENDING BALANCE	\$6,145,084	\$0	\$0	\$2,601,375	\$161,768	\$4,508,529	\$0	\$271,603	\$0	\$0	\$0	\$0	\$13,688,358

Reserve Requirement: \$2,601,375

PRINTED: 08/04/10
17:39

PAGE:12

EXHIBIT B

*CFD No. 98-2 of the
Capistrano Unified School District*

*Special Tax Roll
Fiscal Year 2010-2011*

Exhibit B**CFD No. 98-2 of the Capistrano Unified School District**

<u>Assessor's Parcel Number</u>	<u>FY 2010-2011 Special Tax</u>
741-011-01	\$1,223.95
741-011-02	\$1,086.84
741-011-03	\$1,223.95
741-011-04	\$995.60
741-011-05	\$1,086.84
741-011-06	\$987.53
741-011-07	\$1,086.84
741-011-08	\$995.60
741-011-09	\$1,223.95
741-011-10	\$1,086.84
741-011-11	\$1,223.95
741-011-12	\$1,086.84
741-011-13	\$1,086.84
741-011-14	\$995.60
741-011-15	\$1,223.95
741-011-16	\$995.60
741-011-17	\$1,223.95
741-011-18	\$1,137.25
741-011-19	\$1,223.95
741-011-20	\$1,223.95
741-011-21	\$1,223.95
741-011-22	\$1,137.25
741-011-23	\$995.60
741-011-24	\$1,086.84
741-011-25	\$1,223.95
741-011-26	\$1,086.84
741-011-27	\$1,223.95
741-011-28	\$987.53
741-011-29	\$987.53
741-011-30	\$1,086.84
741-011-31	\$1,223.95
741-011-32	\$995.60
741-011-33	\$1,223.95
741-011-34	\$1,086.84
741-021-01	\$1,493.14
741-021-02	\$1,291.00
741-021-03	\$1,493.14
741-021-04	\$1,291.00
741-021-05	\$1,390.31
741-021-06	\$1,493.14
741-021-07	\$1,291.00
741-021-08	\$1,311.16
741-021-09	\$1,380.23
741-021-10	\$1,390.31
741-021-11	\$1,380.23
741-021-12	\$1,311.16
741-021-13	\$1,380.23
741-021-14	\$1,220.93

Exhibit B

CFD No. 98-2 of the Capistrano Unified School District

<u>Assessor's Parcel Number</u>	<u>FY 2010-2011 Special Tax</u>
741-021-15	\$1,380.23
741-021-16	\$1,390.31
741-021-17	\$1,380.23
741-021-18	\$1,390.31
741-021-19	\$1,380.23
741-021-20	\$1,291.00
741-021-21	\$1,390.31
741-021-22	\$1,380.23
741-021-23	\$1,291.00
741-021-24	\$1,493.14
741-021-25	\$1,390.31
741-021-26	\$1,380.23
741-021-27	\$1,459.37
741-021-28	\$1,459.37
741-021-29	\$1,291.00
741-021-30	\$1,493.14
741-021-31	\$1,440.72
741-021-32	\$1,493.14
741-021-33	\$1,390.31
741-021-34	\$1,220.93
741-021-35	\$1,390.31
741-021-36	\$1,380.23
741-021-37	\$1,390.31
741-021-38	\$1,493.14
741-021-39	\$1,390.31
741-021-40	\$1,220.93
741-021-41	\$1,560.19
741-021-42	\$1,390.31
741-021-43	\$1,380.23
741-021-44	\$1,220.93
741-021-45	\$1,380.23
741-021-46	\$1,390.31
741-021-47	\$1,291.00
741-021-48	\$1,493.14
741-031-01	\$1,492.64
741-031-02	\$1,501.71
741-031-03	\$1,543.55
741-031-04	\$1,422.07
741-031-05	\$1,501.71
741-031-06	\$1,492.64
741-031-07	\$1,543.55
741-031-08	\$1,489.11
741-031-09	\$1,492.64
741-031-10	\$1,501.71
741-031-11	\$1,422.07
741-031-12	\$1,501.71
741-031-13	\$1,789.56
741-031-14	\$1,637.82
741-031-15	\$1,789.56

Exhibit B**CFD No. 98-2 of the Capistrano Unified School District**

<u>Assessor's Parcel Number</u>	<u>FY 2010-2011 Special Tax</u>
741-031-16	\$1,757.29
741-031-17	\$1,637.82
741-031-18	\$1,760.82
741-031-19	\$1,800.65
741-031-20	\$1,802.66
741-031-21	\$1,757.29
741-031-22	\$1,789.56
741-031-23	\$1,637.82
741-031-24	\$1,637.82
741-031-25	\$1,757.29
741-031-26	\$1,802.66
741-031-27	\$1,800.65
741-031-28	\$1,760.82
741-031-29	\$1,679.66
741-031-30	\$1,757.29
741-031-31	\$1,637.82
741-031-32	\$1,757.29
741-031-33	\$1,757.29
741-031-34	\$1,800.65
741-031-35	\$1,757.29
741-031-36	\$1,679.66
741-031-37	\$1,800.65
741-031-38	\$1,734.10
741-031-39	\$1,828.76
741-031-40	\$2,013.62
741-031-41	\$1,757.29
741-041-01	\$1,732.09
741-041-02	\$1,637.82
741-041-03	\$1,648.91
741-041-04	\$1,789.56
741-041-05	\$1,757.29
741-041-06	\$1,679.66
741-041-07	\$1,757.29
741-041-08	\$1,648.91
741-041-09	\$1,802.66
741-041-10	\$1,789.56
741-041-11	\$1,800.65
741-041-12	\$1,831.90
741-041-13	\$1,898.44
741-041-15	\$1,648.91
741-041-16	\$1,802.66
741-041-17	\$2,236.19
741-041-18	\$1,789.56
741-041-19	\$1,760.82
741-041-20	\$1,800.65
741-041-21	\$1,760.82
741-041-22	\$1,802.66
741-041-23	\$1,789.56
741-041-24	\$1,802.66

Exhibit B**CFD No. 98-2 of the Capistrano Unified School District**

<u>Assessor's Parcel Number</u>	<u>FY 2010-2011 Special Tax</u>
741-041-25	\$1,800.65
741-041-26	\$1,757.29
741-041-27	\$1,679.66
741-041-28	\$1,760.82
741-041-29	\$1,757.29
741-041-30	\$1,789.56
741-041-31	\$1,501.71
741-041-32	\$1,543.55
741-041-33	\$1,489.11
741-041-34	\$1,492.64
741-041-35	\$1,543.55
741-041-36	\$1,492.64
741-041-37	\$1,543.55
741-041-38	\$1,501.71
741-041-39	\$1,600.01
741-051-01	\$1,489.11
741-051-02	\$1,501.71
741-051-03	\$1,489.11
741-051-04	\$1,492.64
741-051-05	\$1,592.96
741-051-06	\$1,543.55
741-051-07	\$1,501.71
741-051-08	\$1,625.22
741-051-09	\$1,543.55
741-051-10	\$1,358.05
741-051-11	\$1,501.71
741-051-12	\$1,501.71
741-051-13	\$1,492.64
741-051-14	\$1,543.55
741-051-15	\$1,492.64
741-051-16	\$1,489.11
741-051-17	\$1,543.55
741-051-18	\$1,501.71
741-051-19	\$1,489.11
741-051-20	\$1,592.96
741-051-21	\$1,543.55
741-051-22	\$1,492.64
741-051-23	\$1,592.96
741-051-24	\$1,489.11
741-051-25	\$1,492.64
741-051-26	\$1,501.71
741-051-27	\$1,422.07
741-051-28	\$1,402.41
741-051-29	\$1,501.71
741-051-30	\$1,402.41
741-051-31	\$1,422.07
741-052-01	\$1,422.07
741-052-02	\$1,501.71
741-052-03	\$1,358.05

Exhibit B**CFD No. 98-2 of the Capistrano Unified School District**

<u>Assessor's Parcel Number</u>	<u>FY 2010-2011 Special Tax</u>
741-052-04	\$1,501.71
741-052-05	\$1,422.07
741-052-06	\$1,719.49
741-052-07	\$1,543.55
741-061-01	\$1,131.70
741-061-02	\$881.17
741-061-03	\$1,131.70
741-061-04	\$881.17
741-061-05	\$1,005.18
741-061-06	\$1,131.70
741-061-07	\$1,005.18
741-061-08	\$1,131.70
741-061-09	\$881.17
741-061-10	\$1,131.70
741-061-11	\$1,005.18
741-061-12	\$881.17
741-061-13	\$1,131.70
741-061-14	\$1,005.18
741-061-15	\$881.17
741-061-16	\$1,131.70
741-061-17	\$1,005.18
741-061-18	\$881.17
741-061-19	\$1,131.70
741-061-20	\$881.17
741-061-21	\$1,005.18
741-061-22	\$881.17
741-061-23	\$1,131.70
741-061-24	\$881.17
741-061-25	\$1,005.18
741-061-26	\$881.17
741-061-27	\$1,131.70
741-061-28	\$1,005.18
741-061-29	\$881.17
741-061-30	\$1,131.70
741-061-31	\$1,005.18
741-061-32	\$881.17
741-061-33	\$1,005.18
741-061-34	\$1,131.70
741-061-35	\$1,005.18
741-061-36	\$881.17
741-061-37	\$1,005.18
741-061-38	\$1,131.70
741-061-39	\$1,131.70
741-061-40	\$1,005.18
741-061-41	\$881.17
741-061-42	\$1,005.18
741-061-43	\$881.17
741-061-44	\$1,131.70
741-061-45	\$881.17

Exhibit B**CFD No. 98-2 of the Capistrano Unified School District**

<u>Assessor's Parcel Number</u>	<u>FY 2010-2011 Special Tax</u>
741-061-46	\$1,131.70
741-061-47	\$1,131.70
741-061-48	\$1,005.18
741-061-49	\$881.17
741-061-50	\$1,005.18
741-061-51	\$1,131.70
741-061-52	\$1,005.18
741-061-53	\$881.17
741-061-54	\$1,131.70
741-073-01	\$1,870.21
741-073-02	\$1,774.94
741-073-03	\$1,879.79
741-073-04	\$1,838.96
741-073-05	\$1,999.26
741-073-06	\$1,879.79
741-073-07	\$1,607.57
741-073-08	\$1,957.42
741-073-09	\$1,766.87
741-073-10	\$1,879.79
741-073-11	\$1,779.47
741-073-12	\$1,607.57
741-073-13	\$1,879.79
741-073-14	\$1,766.87
741-073-15	\$1,957.42
741-073-16	\$1,873.74
741-073-17	\$1,613.12
741-073-18	\$1,957.42
741-073-19	\$1,895.42
741-073-20	\$1,607.57
741-073-21	\$1,902.98
741-073-22	\$1,613.12
741-073-23	\$1,769.90
741-073-24	\$1,879.79
741-073-25	\$1,754.27
741-073-26	\$1,902.98
741-073-27	\$1,879.79
741-073-28	\$1,894.91
741-073-29	\$1,879.79
741-073-30	\$1,754.27
741-073-31	\$1,769.90
741-073-32	\$1,879.79
741-073-33	\$1,607.57
741-073-34	\$1,873.74
741-073-35	\$1,957.42
741-073-36	\$1,930.20
741-073-37	\$1,774.94
741-073-38	\$1,754.27
741-073-39	\$1,957.42
741-073-40	\$1,897.94

Exhibit B**CFD No. 98-2 of the Capistrano Unified School District**

<u>Assessor's Parcel Number</u>	<u>FY 2010-2011 Special Tax</u>
741-073-41	\$1,779.47
741-073-42	\$1,607.57
741-073-43	\$1,957.42
741-073-44	\$1,629.76
741-073-45	\$1,879.79
741-073-46	\$1,894.91
741-073-47	\$1,957.42
741-073-48	\$1,607.57
741-073-49	\$1,957.42
741-073-50	\$1,774.94
741-073-51	\$1,870.21
741-073-52	\$1,769.90
741-073-53	\$1,879.79
741-073-54	\$1,607.57
741-073-55	\$1,879.79
741-073-56	\$2,180.23
741-073-57	\$1,879.79
741-073-58	\$1,607.57
741-073-59	\$1,879.79
741-073-60	\$1,774.94
741-073-61	\$1,757.80
741-073-62	\$1,766.87
741-073-63	\$1,879.79
741-073-64	\$1,607.57
741-081-03	\$1,572.29
741-081-04	\$1,556.16
741-081-05	\$1,546.07
741-081-06	\$1,477.52
741-081-07	\$1,681.68
741-081-08	\$1,478.53
741-081-09	\$1,546.07
741-081-10	\$1,702.88
741-081-11	\$1,714.70
741-081-12	\$1,866.33
741-081-13	\$1,714.70
741-081-14	\$1,603.17
741-081-15	\$1,505.75
741-081-16	\$1,477.52
741-081-17	\$1,681.68
741-081-18	\$1,670.08
741-081-19	\$1,477.52
741-083-01	\$1,478.53
741-083-02	\$1,546.07
741-083-03	\$1,556.16
741-083-04	\$1,477.52
741-083-05	\$1,681.68
741-083-06	\$1,477.52
741-083-07	\$1,681.68
741-083-08	\$1,681.68

Exhibit B

CFD No. 98-2 of the Capistrano Unified School District

<u>Assessor's Parcel Number</u>	<u>FY 2010-2011 Special Tax</u>
741-083-09	\$1,477.52
741-083-10	\$1,681.68
741-083-11	\$1,572.29
741-083-12	\$1,714.70
741-083-13	\$1,506.53
741-083-14	\$1,507.56
741-083-15	\$1,702.88
741-083-16	\$1,714.70
741-083-17	\$1,616.53
741-091-01	\$1,403.41
741-091-02	\$1,362.08
741-091-03	\$1,261.26
741-091-04	\$1,303.10
741-091-05	\$1,287.47
741-091-06	\$1,195.73
741-091-07	\$1,156.41
741-091-08	\$1,287.47
741-091-09	\$1,156.41
741-091-10	\$1,287.47
741-091-11	\$1,195.73
741-091-12	\$1,277.39
741-091-13	\$1,303.10
741-091-14	\$1,195.73
741-091-15	\$1,287.47
741-091-16	\$1,267.31
741-091-17	\$1,287.47
741-091-18	\$1,195.73
741-091-19	\$1,303.10
741-091-20	\$1,156.41
741-091-21	\$1,287.47
741-091-22	\$1,195.73
741-101-01	\$1,305.62
741-101-02	\$1,287.47
741-101-03	\$1,156.41
741-101-04	\$1,324.77
741-101-05	\$1,287.47
741-101-06	\$1,156.41
741-101-07	\$1,287.47
741-101-08	\$1,414.50
741-101-09	\$1,324.77
741-101-10	\$1,156.41
741-101-11	\$1,287.47
741-101-12	\$1,324.77
741-101-13	\$1,156.41
741-101-14	\$1,287.47
741-101-15	\$1,324.77
741-101-16	\$1,324.77
741-101-17	\$1,287.47
741-101-18	\$1,156.41

Exhibit B

CFD No. 98-2 of the Capistrano Unified School District

<u>Assessor's Parcel Number</u>	<u>FY 2010-2011 Special Tax</u>
741-101-19	\$1,303.10
741-101-20	\$1,287.47
741-101-21	\$1,324.77
741-101-22	\$1,156.41
741-101-23	\$1,287.47
741-101-24	\$1,156.41
741-101-25	\$1,287.47
741-101-26	\$1,156.41
741-101-27	\$1,296.55
741-101-28	\$1,303.10
741-101-29	\$1,324.77
741-101-30	\$1,287.47
741-101-31	\$1,324.77
741-101-32	\$1,403.92
741-101-33	\$1,156.41
741-101-34	\$1,362.08
741-101-35	\$1,267.81
741-101-36	\$1,362.08
741-102-01	\$1,303.10
741-102-02	\$1,287.47
741-102-03	\$1,267.81
741-102-04	\$1,287.47
741-102-05	\$1,156.41
741-102-06	\$1,287.47
741-102-07	\$1,156.41
741-102-08	\$1,287.47
741-102-09	\$1,267.81
741-102-10	\$1,287.47
741-102-11	\$1,195.73
741-102-12	\$1,303.10
741-102-13	\$1,287.47
741-102-14	\$1,156.41
741-102-15	\$1,362.08
741-102-16	\$1,195.73
741-102-17	\$1,287.47
741-102-18	\$1,156.41
741-102-19	\$1,287.47
741-131-01	\$1,220.93
741-131-02	\$1,160.94
741-131-03	\$1,189.17
741-131-04	\$1,303.60
741-131-05	\$997.11
741-131-06	\$1,298.06
741-131-07	\$1,160.94
741-131-08	\$1,303.60
741-131-09	\$1,220.93
741-131-10	\$1,291.50
741-131-11	\$1,160.94
741-131-17	\$1,189.17

Exhibit B**CFD No. 98-2 of the Capistrano Unified School District**

<u>Assessor's Parcel Number</u>	<u>FY 2010-2011 Special Tax</u>
741-131-18	\$1,208.83
741-131-20	\$1,220.93
741-131-21	\$1,298.06
741-131-22	\$1,208.83
741-131-23	\$1,303.60
741-131-25	\$1,160.94
741-131-26	\$1,189.17
741-131-27	\$1,367.12
741-131-28	\$1,220.93
741-131-29	\$997.11
741-131-30	\$1,298.06
741-131-31	\$1,160.94
741-131-32	\$1,208.83
741-131-33	\$1,303.60
741-131-34	\$1,189.17
741-131-35	\$1,303.60
741-131-36	\$1,189.17
741-131-37	\$1,291.50
741-131-38	\$997.11
741-131-39	\$1,204.29
741-131-40	\$1,303.60
741-131-41	\$1,160.94
741-131-42	\$1,220.93
741-131-71	\$1,291.50
741-131-72	\$1,298.06
741-131-73	\$1,160.94
741-131-74	\$1,303.60
741-131-75	\$1,160.94
741-131-76	\$1,291.50
741-131-77	\$1,208.83
741-131-78	\$1,303.60
741-132-01	\$1,303.60
741-132-02	\$1,220.93
741-132-03	\$1,298.06
741-132-04	\$997.11
741-132-05	\$1,291.50
741-132-07	\$1,160.94
741-132-11	\$1,303.60
741-132-12	\$1,208.83
741-132-13	\$1,298.06
741-132-14	\$1,220.93
741-132-16	\$1,303.60
741-132-23	\$1,160.94
741-132-50	\$997.11
741-132-51	\$1,298.06
741-132-52	\$1,160.94
741-132-53	\$1,303.60
741-132-54	\$1,208.83
741-132-55	\$1,303.60

Exhibit B**CFD No. 98-2 of the Capistrano Unified School District**

<u>Assessor's Parcel Number</u>	<u>FY 2010-2011 Special Tax</u>
741-132-56	\$997.11
741-132-57	\$1,298.06
741-132-58	\$1,208.83
741-132-59	\$1,291.50
741-132-60	\$1,189.17
741-132-61	\$1,291.50
741-132-62	\$1,160.94
741-132-63	\$1,220.93
741-132-64	\$1,291.50
741-132-65	\$1,208.83
741-141-01	\$1,028.87
741-141-02	\$1,048.02
741-141-03	\$1,070.20
741-141-04	\$1,048.02
741-141-05	\$997.11
741-141-06	\$1,048.02
741-141-07	\$1,070.20
741-141-08	\$884.70
741-141-09	\$997.11
741-141-10	\$1,048.02
741-141-11	\$1,066.17
741-141-12	\$997.11
741-141-13	\$884.70
741-141-14	\$1,076.76
741-141-15	\$884.70
741-141-16	\$997.11
741-141-17	\$1,048.02
741-141-18	\$1,054.07
741-141-19	\$1,028.87
741-141-20	\$1,043.99
741-141-21	\$1,054.07
741-141-22	\$1,048.02
741-141-23	\$1,076.76
741-141-24	\$884.70
741-141-25	\$997.11
741-141-26	\$1,048.02
741-141-27	\$1,066.17
741-141-28	\$1,048.02
741-141-29	\$1,066.17
741-141-30	\$884.70
741-141-31	\$1,054.07
741-141-32	\$1,048.02
741-141-33	\$1,028.87
741-141-34	\$1,028.87
741-141-35	\$884.70
741-141-36	\$1,028.87
741-141-37	\$997.11
741-141-38	\$1,048.02
741-141-39	\$1,070.20

Exhibit B**CFD No. 98-2 of the Capistrano Unified School District**

<u>Assessor's Parcel Number</u>	<u>FY 2010-2011 Special Tax</u>
741-141-40	\$884.70
741-141-41	\$1,028.87
741-141-42	\$1,028.87
741-141-43	\$1,048.02
741-141-44	\$1,076.76
741-141-45	\$884.70
741-141-46	\$997.11
741-141-47	\$1,043.99
741-142-01	\$890.74
741-142-02	\$1,066.17
741-142-03	\$884.70
741-142-04	\$997.11
741-142-05	\$1,043.99
741-142-06	\$1,028.87
741-142-07	\$890.74
741-142-08	\$1,076.76
741-142-09	\$1,043.99
741-142-10	\$1,028.87
741-142-11	\$1,108.52
741-142-12	\$1,054.07
741-142-13	\$1,048.02
741-142-14	\$884.70
741-142-15	\$1,066.17
741-142-16	\$1,043.99
741-142-17	\$1,028.87
741-151-01	\$858.48
741-151-02	\$713.81
741-151-03	\$895.79
741-151-04	\$896.29
741-151-05	\$713.81
741-151-06	\$894.27
741-151-07	\$742.04
741-151-08	\$793.96
741-151-09	\$713.81
741-151-10	\$858.48
741-151-11	\$895.79
741-151-12	\$713.81
741-151-13	\$858.48
741-151-14	\$792.45
741-151-15	\$707.25
741-151-16	\$793.96
741-151-17	\$858.48
741-161-01	\$858.48
741-161-02	\$713.81
741-161-03	\$895.79
741-161-04	\$742.04
741-161-05	\$793.96
741-161-06	\$858.48
741-161-07	\$713.81

Exhibit B**CFD No. 98-2 of the Capistrano Unified School District**

<u>Assessor's Parcel Number</u>	<u>FY 2010-2011 Special Tax</u>
741-161-08	\$792.45
741-161-09	\$707.25
741-161-10	\$895.79
741-161-11	\$713.81
741-161-12	\$742.04
741-161-13	\$742.04
741-161-14	\$713.81
741-161-15	\$793.96
741-161-16	\$858.48
741-161-17	\$713.81
741-161-18	\$895.79
741-161-19	\$742.04
741-161-20	\$713.81
741-161-21	\$895.79
741-162-01	\$713.81
741-162-02	\$895.79
741-162-03	\$742.04
741-162-04	\$707.25
741-162-05	\$894.27
741-162-06	\$742.04
741-162-07	\$713.81
741-162-08	\$858.48
741-162-09	\$792.45
741-162-10	\$713.81
741-162-11	\$858.48
741-162-12	\$792.45
741-162-13	\$713.81
741-162-14	\$858.48
741-162-15	\$742.04
741-162-16	\$713.81
741-162-17	\$858.48
741-162-18	\$713.81
741-162-19	\$792.45
741-162-20	\$858.48
741-162-21	\$713.81
741-162-22	\$742.04
741-162-23	\$895.79
741-162-24	\$742.04
741-162-25	\$713.81
741-162-26	\$792.45
741-162-27	\$707.25
741-162-28	\$742.04
741-162-29	\$895.79
741-162-30	\$707.25
741-162-31	\$858.48
741-162-32	\$713.81
741-162-33	\$792.45
741-162-34	\$707.25
741-162-35	\$793.96

Exhibit B**CFD No. 98-2 of the Capistrano Unified School District**

<u>Assessor's Parcel Number</u>	<u>FY 2010-2011 Special Tax</u>
741-162-36	\$858.48
741-162-37	\$894.27
741-162-38	\$894.27
741-162-39	\$713.81
741-162-40	\$742.04
741-162-41	\$895.79
741-162-42	\$707.25
741-162-43	\$742.04
741-162-44	\$895.79
741-162-45	\$713.81
741-162-46	\$858.48
741-162-47	\$713.81
741-162-48	\$793.96
741-162-49	\$742.04
741-162-50	\$707.25
741-162-51	\$858.48
741-162-52	\$793.96
741-162-53	\$713.81
741-162-54	\$742.04
741-162-55	\$894.27
741-171-01	\$894.27
741-171-02	\$742.04
741-171-03	\$713.81
741-171-04	\$793.96
741-171-05	\$742.04
741-171-06	\$713.81
741-171-07	\$742.04
741-171-08	\$895.79
741-171-09	\$713.81
741-171-10	\$793.96
741-171-11	\$742.04
741-171-12	\$895.79
741-171-13	\$713.81
741-171-14	\$858.48
741-171-15	\$793.96
741-171-16	\$707.25
741-171-17	\$858.48
741-171-18	\$713.81
741-171-19	\$793.96
741-171-20	\$742.04
741-171-21	\$895.79
741-171-22	\$713.81
741-171-23	\$742.04
741-171-24	\$894.27
741-171-25	\$707.25
741-171-26	\$793.96
741-171-27	\$858.48
741-181-01	\$1,028.87
741-181-02	\$884.70

Exhibit B**CFD No. 98-2 of the Capistrano Unified School District**

<u>Assessor's Parcel Number</u>	<u>FY 2010-2011 Special Tax</u>
741-181-03	\$1,054.07
741-181-04	\$1,048.02
741-181-05	\$1,048.02
741-181-06	\$1,066.17
741-181-07	\$890.74
741-181-08	\$1,048.02
741-181-09	\$1,076.76
741-181-10	\$1,048.02
741-181-11	\$884.70
741-181-12	\$1,048.02
741-181-13	\$997.11
741-181-14	\$997.11
741-181-15	\$884.70
741-181-16	\$1,054.07
741-181-17	\$1,048.02
741-181-18	\$1,066.17
741-181-19	\$884.70
741-181-20	\$997.11
741-181-21	\$884.70
741-181-22	\$1,048.02
741-181-23	\$1,054.07
741-181-24	\$1,043.99
741-181-25	\$997.11
741-181-26	\$884.70
741-181-27	\$1,028.87
741-181-28	\$1,028.87
741-181-29	\$884.70
741-181-30	\$1,043.99
741-181-31	\$1,076.76
741-181-32	\$890.74
741-181-33	\$1,028.87
741-181-34	\$1,048.02
741-181-35	\$1,076.76
741-181-36	\$1,043.99
741-181-37	\$884.70
741-191-01	\$1,162.96
741-191-02	\$1,118.60
741-191-03	\$1,162.96
741-191-04	\$1,182.62
741-191-05	\$1,118.60
741-191-06	\$1,182.62
741-191-07	\$1,118.60
741-191-08	\$1,162.96
741-191-09	\$1,118.60
741-191-10	\$1,182.62
741-191-11	\$1,162.96
741-191-12	\$1,118.60
741-191-13	\$1,118.60
741-191-14	\$1,162.96

Exhibit B**CFD No. 98-2 of the Capistrano Unified School District**

<u>Assessor's Parcel Number</u>	<u>FY 2010-2011 Special Tax</u>
741-191-15	\$1,118.60
741-191-16	\$1,162.96
741-191-17	\$1,118.60
741-191-18	\$1,240.59
741-191-19	\$1,162.96
741-191-20	\$1,118.60
741-191-21	\$1,162.96
741-191-22	\$1,162.96
741-191-23	\$1,182.62
741-191-24	\$1,162.96
741-191-25	\$1,118.60
741-191-26	\$1,240.59
741-191-27	\$1,118.60
741-191-28	\$1,240.59
741-191-29	\$1,240.59
741-192-01	\$1,118.60
741-192-02	\$1,162.96
741-192-03	\$1,182.62
741-192-04	\$1,118.60
741-192-05	\$1,162.96
741-192-06	\$1,182.62
741-192-07	\$1,118.60
741-192-08	\$1,240.59
741-192-09	\$1,182.62
741-192-10	\$1,162.96
741-192-11	\$1,182.62
741-192-12	\$1,240.59
741-192-13	\$1,182.62
741-192-14	\$1,240.59
741-192-15	\$1,182.62
741-192-16	\$1,240.59
741-192-17	\$1,162.96
741-192-18	\$1,240.59
741-192-19	\$1,182.62
741-192-20	\$1,240.59
741-192-21	\$1,182.62
741-192-22	\$1,182.62
741-192-23	\$1,240.59
741-192-24	\$1,182.62
741-192-25	\$1,162.96
741-192-26	\$1,182.62
741-192-27	\$1,162.96
741-192-28	\$1,240.59
741-192-29	\$1,162.96
741-192-30	\$1,118.60
741-192-31	\$1,240.59
741-192-32	\$1,182.62
741-192-33	\$1,240.59
741-192-34	\$1,182.62

Exhibit B**CFD No. 98-2 of the Capistrano Unified School District**

<u>Assessor's Parcel Number</u>	<u>FY 2010-2011 Special Tax</u>
741-201-01	\$1,260.25
741-201-02	\$1,445.76
741-201-03	\$1,299.07
741-201-04	\$1,456.85
741-201-05	\$1,254.20
741-201-06	\$1,453.32
741-201-07	\$1,260.25
741-201-08	\$1,456.85
741-201-09	\$1,445.76
741-201-10	\$1,299.07
741-201-11	\$1,299.07
741-201-12	\$1,456.85
741-201-13	\$1,246.14
741-201-14	\$1,445.76
741-201-15	\$1,264.79
741-201-16	\$1,445.76
741-201-17	\$1,254.20
741-201-18	\$1,299.07
741-201-19	\$1,445.76
741-201-20	\$1,264.79
741-201-21	\$1,299.07
741-201-22	\$1,254.20
741-201-23	\$1,445.76
741-201-24	\$1,264.79
741-201-25	\$1,299.07
741-201-26	\$1,246.14
741-201-27	\$1,456.85
741-201-28	\$1,299.07
741-201-29	\$1,246.14
741-201-30	\$1,453.32
741-201-31	\$1,260.25
741-201-32	\$1,299.07
741-201-33	\$1,453.32
741-201-34	\$1,246.14
741-201-35	\$1,456.85
741-201-36	\$1,246.14
741-201-37	\$1,299.07
741-201-38	\$1,264.79
741-201-39	\$1,366.11
741-202-01	\$1,453.32
741-202-02	\$1,246.14
741-202-03	\$1,366.11
741-202-04	\$1,456.85
741-202-05	\$1,550.61
741-202-06	\$1,260.25
741-202-07	\$1,299.07
741-202-08	\$1,456.85
741-202-09	\$1,299.07
741-202-10	\$1,264.79

Exhibit B**CFD No. 98-2 of the Capistrano Unified School District**

<u>Assessor's Parcel Number</u>	<u>FY 2010-2011 Special Tax</u>
741-202-11	\$1,299.07
741-202-12	\$1,445.76
741-202-13	\$1,445.76
741-202-14	\$1,246.14
741-202-15	\$1,299.07
741-212-01	\$1,668.07
741-212-02	\$1,779.47
741-212-03	\$1,933.73
741-212-04	\$1,619.67
741-212-05	\$1,668.07
741-212-06	\$1,933.73
741-212-07	\$1,779.47
741-212-08	\$1,668.07
741-212-09	\$1,779.47
741-212-10	\$1,668.07
741-212-11	\$1,933.73
741-212-12	\$1,668.07
741-212-13	\$1,779.47
741-212-14	\$1,779.47
741-212-15	\$1,668.07
741-212-16	\$1,933.73
741-212-17	\$1,703.35
741-212-18	\$1,668.07
741-212-19	\$1,619.67
741-212-20	\$1,779.47
741-212-21	\$1,619.67
741-212-22	\$1,933.73
741-232-01	\$1,886.24
741-232-02	\$2,042.42
741-232-03	\$2,198.60
741-232-04	\$2,334.34
741-232-05	\$1,882.04
741-232-06	\$2,042.42
741-232-07	\$1,886.24
741-232-08	\$2,190.74
741-232-09	\$2,040.32
741-232-10	\$2,224.80
741-232-11	\$1,882.04
741-232-12	\$2,198.60
741-232-13	\$2,042.42
741-232-14	\$2,224.80
741-232-15	\$2,040.32
741-232-16	\$2,224.80
741-232-17	\$2,041.37
741-232-18	\$2,198.60
741-232-19	\$2,042.42
741-232-20	\$1,886.24
741-232-21	\$2,040.32
741-232-22	\$1,882.04

Exhibit B**CFD No. 98-2 of the Capistrano Unified School District**

<u>Assessor's Parcel Number</u>	<u>FY 2010-2011 Special Tax</u>
741-232-23	\$2,198.60
741-232-24	\$1,886.24
741-232-25	\$2,040.32
741-232-26	\$1,886.24
741-241-23	\$2,336.44
741-241-24	\$2,377.76
741-241-25	\$2,326.36
741-241-26	\$2,111.51
741-241-27	\$2,424.49
741-241-28	\$2,336.44
741-241-29	\$2,153.00
741-241-30	\$2,336.44
741-241-31	\$2,424.49
741-241-32	\$2,336.44
741-241-33	\$2,424.49
741-241-34	\$2,336.44
741-241-35	\$2,153.00
741-241-36	\$2,540.84
741-241-37	\$2,153.00
741-241-38	\$2,540.84
741-241-39	\$2,336.44
741-241-40	\$2,424.49
741-241-41	\$2,372.08
741-241-42	\$2,424.49
741-241-43	\$2,336.44
741-241-44	\$2,153.00
741-241-45	\$2,424.49
741-241-46	\$2,372.08
741-241-47	\$2,424.49
741-241-48	\$2,153.00
741-242-01	\$2,111.51
741-242-02	\$2,291.41
741-242-03	\$2,491.87
741-242-04	\$2,291.41
741-242-05	\$2,111.51
741-242-06	\$2,326.36
741-242-07	\$2,377.76
741-242-08	\$2,111.51
741-242-09	\$2,291.41
741-242-10	\$2,377.76
741-242-11	\$2,111.51
741-242-12	\$2,291.41
741-242-13	\$2,377.76
741-242-14	\$2,111.51
741-242-15	\$2,291.41
741-242-16	\$2,377.76
741-242-17	\$2,111.51
741-242-18	\$2,326.36
741-242-19	\$2,377.76

Exhibit B**CFD No. 98-2 of the Capistrano Unified School District**

<u>Assessor's Parcel Number</u>	<u>FY 2010-2011 Special Tax</u>
741-242-20	\$2,326.36
741-242-21	\$2,491.87
741-242-22	\$2,291.41
741-242-23	\$2,111.51
741-242-24	\$2,491.87
741-242-25	\$2,326.36
741-242-26	\$2,111.51
741-242-27	\$2,377.76
741-242-28	\$2,291.41
741-251-01	\$2,927.23
741-251-02	\$3,025.40
741-251-03	\$2,927.23
741-251-04	\$2,464.63
741-251-05	\$3,025.40
741-251-06	\$2,368.00
741-251-07	\$2,927.23
741-251-08	\$3,025.40
741-251-09	\$2,927.23
741-251-10	\$3,025.40
741-251-11	\$2,611.12
741-251-12	\$3,025.40
741-251-13	\$2,927.23
741-251-14	\$2,464.63
741-251-15	\$2,927.23
741-251-16	\$3,220.03
741-251-17	\$2,594.10
741-251-18	\$3,025.40
741-251-19	\$2,927.23
741-251-20	\$2,368.00
741-251-21	\$3,021.77
741-251-22	\$2,695.45
741-251-23	\$3,021.77
741-251-24	\$2,423.78
741-251-25	\$3,021.77
741-251-26	\$3,123.11
741-251-28	\$3,087.08
741-251-29	\$2,611.12
741-251-30	\$3,025.40
741-251-31	\$2,927.23
741-262-01	\$3,354.20
741-262-02	\$2,980.03
741-262-03	\$4,535.56
741-262-05	\$2,634.13
741-262-06	\$2,496.47
741-262-07	\$2,750.10
741-262-08	\$3,282.44
741-262-12	\$3,466.73
741-262-13	\$3,404.86
741-262-14	\$3,023.01

Exhibit B**CFD No. 98-2 of the Capistrano Unified School District**

<u>Assessor's Parcel Number</u>	<u>FY 2010-2011 Special Tax</u>
741-262-16	\$2,807.60
741-262-18	\$2,749.95
741-262-19	\$2,317.66
741-262-20	\$2,644.53
741-262-21	\$2,416.10
741-262-22	\$2,434.44
741-262-23	\$2,434.44
741-262-24	\$2,434.44
741-262-25	\$2,282.46
741-262-26	\$2,696.49
741-262-27	\$2,126.42
741-262-28	\$2,387.53
741-262-29	\$2,696.49
741-262-30	\$2,696.49
741-262-31	\$2,332.25
741-262-32	\$2,696.49
741-262-33	\$2,416.10
741-262-34	\$2,696.49
741-262-35	\$2,332.25
741-262-36	\$2,696.49
741-262-37	\$2,434.44
741-262-38	\$2,696.49
741-262-39	\$2,364.40
741-262-40	\$2,644.53
741-262-41	\$2,245.15
741-262-55	\$3,268.01
741-262-58	\$3,153.90
741-263-05	\$3,570.60
741-263-06	\$2,160.21
741-263-07	\$4,314.48
741-263-12	\$4,408.07
741-263-16	\$5,811.42
741-263-20	\$3,986.93
741-263-21	\$4,528.75
741-263-22	\$3,559.26
741-263-23	\$4,565.50
741-263-24	\$4,568.75
741-263-25	\$3,527.43
741-263-26	\$2,442.35
741-263-27	\$2,941.77
741-263-28	\$4,181.27
741-263-30	\$3,860.12
741-263-31	\$3,223.22
741-263-32	\$3,350.21
741-263-34	\$2,612.67
741-263-35	\$2,963.06
741-263-36	\$2,833.40
741-263-37	\$2,944.12
741-273-12	\$1,485.97

Exhibit B**CFD No. 98-2 of the Capistrano Unified School District**

<u>Assessor's Parcel Number</u>	<u>FY 2010-2011 Special Tax</u>
741-273-13	\$1,663.82
741-273-14	\$1,423.78
741-273-15	\$1,873.02
741-273-16	\$1,663.82
741-273-17	\$1,423.78
741-273-18	\$1,871.47
741-273-19	\$1,485.97
741-273-20	\$1,663.82
741-273-21	\$1,873.02
741-273-22	\$1,598.54
741-273-23	\$1,980.44
741-273-24	\$1,423.78
741-273-25	\$1,572.84
741-273-26	\$1,980.44
741-273-27	\$1,423.78
741-273-28	\$1,871.47
741-273-29	\$1,572.84
741-273-30	\$1,781.52
741-273-31	\$1,572.84
741-273-32	\$1,871.47
741-273-33	\$1,572.84
741-273-34	\$1,423.78
741-273-35	\$1,451.76
741-273-36	\$1,603.75
741-273-37	\$1,909.82
741-273-38	\$1,542.55
741-273-39	\$1,975.57
741-273-40	\$1,403.92
741-273-41	\$1,451.76
741-273-42	\$1,603.75
741-273-43	\$2,019.36
741-273-44	\$1,451.76
741-273-45	\$2,001.54
741-273-46	\$1,603.75
741-273-47	\$1,451.76
741-275-01	\$1,871.22
741-275-02	\$2,101.09
741-275-03	\$2,065.30
741-275-04	\$2,101.09
741-275-05	\$2,053.20
741-275-06	\$2,101.09
741-275-07	\$1,871.22
741-275-08	\$2,101.09
741-275-09	\$1,957.92
741-275-10	\$2,101.09
741-275-11	\$1,871.22
741-275-12	\$2,101.09
741-275-13	\$1,957.92
741-275-14	\$1,871.22

Exhibit B

CFD No. 98-2 of the Capistrano Unified School District

<u>Assessor's Parcel Number</u>	<u>FY 2010-2011 Special Tax</u>
741-275-15	\$2,101.09
741-275-16	\$2,065.30
741-275-17	\$2,101.09
741-275-18	\$1,871.22
741-275-19	\$2,065.30
741-275-20	\$2,101.09
741-275-21	\$1,957.92
741-275-22	\$1,945.46
741-275-23	\$2,035.60
741-275-24	\$2,101.09
741-275-25	\$1,957.92
741-275-26	\$1,871.22
741-275-27	\$2,255.20
741-275-28	\$2,142.35
741-275-29	\$2,105.86
741-275-30	\$2,211.74
741-275-31	\$1,907.97
741-275-32	\$2,142.35
741-275-33	\$2,105.86
741-275-34	\$2,142.35
741-275-35	\$1,907.97
741-275-36	\$1,996.38
741-275-47	\$11,759.02
741-282-28	\$1,980.44
741-282-29	\$1,663.82
741-282-30	\$1,423.78
741-282-31	\$1,572.84
741-282-32	\$1,423.78
741-282-33	\$1,572.84
741-282-34	\$1,423.78
741-282-35	\$1,884.84
741-282-36	\$1,572.84
741-282-37	\$1,884.84
741-282-38	\$1,423.78
741-282-39	\$1,793.35
741-282-40	\$1,572.84
741-282-41	\$1,423.78
741-282-42	\$1,980.44
741-282-43	\$1,572.84
741-282-44	\$1,781.52
741-282-45	\$1,485.97
741-282-46	\$1,884.84
741-282-47	\$1,572.84
741-282-48	\$1,423.78
741-282-49	\$1,775.87
741-282-50	\$1,572.84
741-282-51	\$1,775.87
741-282-52	\$1,423.78
741-282-53	\$1,775.87

Exhibit B**CFD No. 98-2 of the Capistrano Unified School District**

<u>Assessor's Parcel Number</u>	<u>FY 2010-2011 Special Tax</u>
741-282-54	\$1,423.78
741-282-55	\$1,572.84
741-282-56	\$1,485.46
741-282-57	\$1,572.84
741-282-58	\$1,423.78
741-282-59	\$1,888.95
741-282-60	\$1,572.84
741-282-61	\$1,423.78
741-282-62	\$1,871.47
741-282-63	\$1,793.35
741-282-64	\$1,423.78
741-282-65	\$1,572.84
741-282-66	\$1,888.95
741-282-67	\$1,572.84
741-282-68	\$1,423.78
741-292-01	\$1,875.23
741-292-02	\$1,934.45
741-292-03	\$2,018.31
741-292-04	\$1,875.23
741-292-05	\$1,934.45
741-292-06	\$2,321.76
741-292-08	\$2,299.75
741-292-09	\$1,875.23
741-292-10	\$1,934.45
741-292-11	\$2,299.75
741-292-12	\$1,875.23
741-292-13	\$2,141.47
741-292-14	\$2,018.31
741-292-15	\$2,299.75
741-292-16	\$1,875.23
741-292-17	\$2,141.47
741-292-18	\$1,934.45
741-292-19	\$2,299.75
741-292-20	\$1,875.23
741-292-21	\$1,934.45
741-292-22	\$2,299.75
741-292-23	\$1,839.09
741-292-24	\$2,100.20
741-292-25	\$1,897.17
741-292-27	\$2,255.43
741-292-28	\$1,897.17
741-292-29	\$2,277.02
741-292-30	\$1,839.09
741-292-31	\$1,897.17
741-292-32	\$2,255.43
741-292-33	\$1,839.09
741-292-34	\$2,255.43
741-292-35	\$1,839.09
741-292-36	\$1,897.17

Exhibit B

CFD No. 98-2 of the Capistrano Unified School District

<u>Assessor's Parcel Number</u>	<u>FY 2010-2011 Special Tax</u>
741-292-37	\$2,255.43
741-302-01	\$2,225.87
741-302-02	\$1,905.38
741-302-03	\$2,217.91
741-302-04	\$2,067.75
741-302-05	\$2,225.87
741-302-06	\$2,267.25
741-302-07	\$1,909.63
741-302-08	\$2,225.87
741-302-11	\$1,909.63
741-302-12	\$2,067.75
741-302-13	\$2,225.87
741-302-14	\$1,909.63
741-302-15	\$2,217.91
741-302-16	\$1,909.63
741-302-17	\$2,065.63
741-302-18	\$1,905.38
741-302-19	\$2,217.91
741-302-20	\$2,568.63
741-302-21	\$2,198.60
741-302-22	\$1,882.04
741-302-23	\$2,042.42
741-302-24	\$2,190.74
741-302-25	\$1,886.24
741-302-26	\$2,040.32
741-302-27	\$2,224.80
741-302-28	\$2,093.78
741-302-29	\$2,198.60
741-302-30	\$1,882.04
741-311-01	\$1,226.48
741-311-02	\$1,424.08
741-311-03	\$1,226.48
741-311-04	\$1,507.26
741-311-05	\$1,424.08
741-311-06	\$1,466.93
741-311-07	\$1,507.26
741-311-08	\$1,491.13
741-311-09	\$1,507.26
741-311-10	\$1,226.48
741-311-11	\$1,466.93
741-311-12	\$1,507.26
741-311-13	\$1,226.48
741-311-14	\$1,424.08
741-311-15	\$1,507.26
741-311-16	\$1,424.08
741-311-17	\$1,466.93
741-311-18	\$1,507.26
741-311-19	\$1,424.08
741-311-20	\$1,226.48

Exhibit B

CFD No. 98-2 of the Capistrano Unified School District

<u>Assessor's Parcel Number</u>	<u>FY 2010-2011 Special Tax</u>
741-311-21	\$1,424.08
741-311-22	\$1,430.64
741-311-23	\$1,478.02
741-311-24	\$1,190.18
741-311-25	\$1,430.64
741-311-26	\$1,424.08
741-311-27	\$1,532.46
741-311-28	\$1,478.02
741-311-29	\$1,190.18
741-311-30	\$1,430.64
741-311-31	\$1,550.29
741-311-32	\$1,487.40
741-311-33	\$1,536.66
741-311-34	\$1,424.08
741-311-35	\$1,226.48
741-311-36	\$1,507.26
741-311-37	\$1,466.93
741-311-38	\$1,213.55
741-311-39	\$1,452.05
741-311-40	\$1,507.05
741-311-41	\$1,583.12
741-321-01	\$1,404.76
741-321-02	\$1,535.32
741-321-03	\$1,404.76
741-321-04	\$1,313.78
741-321-05	\$1,505.75
741-321-06	\$1,377.71
741-321-07	\$1,505.75
741-321-08	\$1,314.69
741-321-09	\$1,288.48
741-321-10	\$1,377.71
741-321-11	\$1,288.48
741-321-12	\$1,505.75
741-321-13	\$1,377.71
741-321-14	\$1,505.75
741-321-15	\$1,288.48
741-321-16	\$1,505.75
741-321-17	\$1,377.71
741-321-18	\$1,505.75
741-321-19	\$1,288.48
741-321-20	\$1,505.75
741-321-21	\$1,505.75
741-321-22	\$1,288.48
741-321-23	\$1,505.75
741-321-24	\$1,377.71
741-321-25	\$1,288.48
741-321-26	\$1,377.71
741-321-27	\$1,288.48
741-321-28	\$1,377.71

Exhibit B**CFD No. 98-2 of the Capistrano Unified School District**

<u>Assessor's Parcel Number</u>	<u>FY 2010-2011 Special Tax</u>
741-321-29	\$1,535.32
741-321-30	\$1,377.71
741-321-31	\$1,288.48
741-321-32	\$1,505.75
741-321-33	\$1,377.71
741-321-34	\$1,288.48
741-321-35	\$1,377.71
741-321-36	\$1,505.75
741-321-37	\$1,404.76
741-321-38	\$1,313.78
741-321-39	\$1,377.71
741-321-40	\$1,505.75
741-321-41	\$1,288.48
741-321-42	\$1,505.75
741-331-25	\$2,696.44
741-331-26	\$2,329.96
741-331-27	\$2,696.44
741-331-28	\$2,297.07
741-341-01	\$1,184.99
741-341-02	\$1,179.75
741-341-03	\$1,267.80
741-341-04	\$1,172.41
741-341-05	\$1,184.99
741-341-06	\$1,234.78
741-341-07	\$1,241.07
741-341-08	\$1,234.78
741-341-09	\$1,172.41
741-341-10	\$1,064.16
741-341-11	\$1,307.64
741-341-12	\$1,129.18
741-341-13	\$1,193.71
741-341-14	\$1,217.15
741-341-15	\$1,151.87
741-341-16	\$1,333.32
741-341-17	\$1,157.01
741-341-18	\$1,162.15
741-341-19	\$1,157.01
741-341-20	\$1,151.36
741-341-21	\$1,210.98
741-341-22	\$1,219.42
741-341-23	\$1,127.67
741-341-24	\$1,127.67
741-341-25	\$1,307.64
741-341-26	\$1,139.77
741-341-27	\$1,064.16
741-341-28	\$1,219.42
741-341-29	\$1,127.67
741-341-30	\$1,069.70
741-341-31	\$1,129.18

Exhibit B**CFD No. 98-2 of the Capistrano Unified School District**

<u>Assessor's Parcel Number</u>	<u>FY 2010-2011 Special Tax</u>
741-341-32	\$1,129.18
741-341-33	\$1,219.42
741-341-34	\$1,139.77
741-341-35	\$1,064.16
741-341-36	\$1,307.64
741-341-37	\$1,129.18
741-341-38	\$1,193.71
741-341-39	\$1,064.16
741-341-40	\$1,307.64
741-341-41	\$1,129.18
741-341-42	\$1,187.66
741-341-43	\$1,193.71
741-341-44	\$1,137.75
741-341-45	\$1,197.24
741-341-46	\$1,375.69
741-341-47	\$1,139.77
741-341-48	\$1,197.24
741-341-49	\$1,375.69
741-341-50	\$1,255.71
741-341-51	\$1,202.78
741-341-52	\$1,261.76
741-341-53	\$1,375.69
741-341-54	\$1,195.73
741-341-55	\$1,197.24
741-341-56	\$1,202.78
741-341-57	\$1,195.73
741-341-58	\$1,261.76
741-341-59	\$1,287.47
741-341-60	\$1,195.73
741-341-61	\$1,195.73
741-341-62	\$1,197.24
741-341-63	\$1,375.69
741-341-64	\$1,261.76
741-341-65	\$1,207.82
741-351-01	\$1,907.97
741-351-02	\$1,907.97
741-351-03	\$2,211.74
741-351-04	\$2,105.86
741-351-05	\$1,907.97
741-351-06	\$2,142.35
741-351-07	\$1,907.97
741-351-08	\$2,093.52
741-351-09	\$2,105.86
741-351-10	\$2,142.35
741-351-11	\$1,907.97
741-351-12	\$2,105.86
741-351-13	\$2,142.35
741-351-14	\$1,907.97
741-351-15	\$2,142.35

Exhibit B**CFD No. 98-2 of the Capistrano Unified School District**

<u>Assessor's Parcel Number</u>	<u>FY 2010-2011 Special Tax</u>
741-351-16	\$1,996.38
741-351-17	\$2,142.35
741-351-18	\$2,223.56
741-351-19	\$1,996.38
741-351-20	\$1,907.97
741-351-21	\$1,996.38
741-351-22	\$1,907.97
741-351-23	\$2,105.86
741-351-24	\$2,105.86
741-351-25	\$2,211.74
741-351-26	\$2,105.86
741-351-27	\$1,907.97
741-351-28	\$2,142.35
741-351-29	\$1,907.97
741-351-30	\$2,093.52
741-351-31	\$2,142.35
741-351-32	\$2,093.52
741-351-33	\$1,907.97
741-351-34	\$1,996.38
741-351-35	\$2,142.35
741-351-36	\$1,907.97
741-351-37	\$1,996.38
741-351-38	\$1,907.97
741-351-39	\$1,996.38
741-351-40	\$2,142.35
741-351-41	\$1,907.97
741-351-42	\$2,142.35
741-351-43	\$1,996.38
741-361-01	\$1,169.86
741-361-02	\$1,162.15
741-361-03	\$1,162.15
741-361-04	\$1,243.37
741-361-05	\$1,162.67
741-361-06	\$1,210.98
741-361-07	\$1,162.15
741-361-08	\$1,243.37
741-361-09	\$1,217.15
741-361-10	\$1,333.32
741-361-11	\$1,162.15
741-361-12	\$1,243.37
741-361-13	\$1,162.15
741-361-14	\$1,162.15
741-361-15	\$1,162.15
741-361-16	\$1,243.37
741-361-17	\$1,162.15
741-361-18	\$1,333.32
741-361-19	\$1,162.15
741-361-20	\$1,085.05
741-361-21	\$1,210.98

Exhibit B

CFD No. 98-2 of the Capistrano Unified School District

<u>Assessor's Parcel Number</u>	<u>FY 2010-2011 Special Tax</u>
741-361-22	\$1,169.86
741-361-23	\$1,217.15
741-361-24	\$1,243.37
741-361-25	\$1,162.15
741-361-26	\$1,162.15
741-361-27	\$1,243.37
741-361-28	\$1,162.15
741-361-29	\$1,085.05
741-361-30	\$1,243.37
741-361-31	\$1,217.15
741-361-32	\$1,162.67
741-361-33	\$1,162.15
741-361-34	\$1,333.32
741-361-35	\$1,162.15
741-361-36	\$1,217.15
741-361-37	\$1,210.98
741-361-38	\$1,333.32
741-361-39	\$1,162.15
741-361-40	\$1,162.15
741-361-41	\$1,217.15
741-361-42	\$1,210.98
741-361-43	\$1,162.15
741-361-44	\$1,162.15
741-362-01	\$1,404.76
741-362-02	\$1,535.32
741-362-03	\$1,313.78
741-362-04	\$1,535.32
741-362-05	\$1,404.76
741-362-06	\$1,535.32
741-362-07	\$1,313.78
741-362-08	\$1,404.76
741-362-09	\$1,535.32
741-362-10	\$1,535.32
741-362-11	\$1,404.76
741-362-12	\$1,535.32
741-362-13	\$1,313.78
741-362-14	\$1,404.76
741-362-15	\$1,313.78
741-362-16	\$1,535.32
741-362-17	\$1,313.78
741-362-18	\$1,535.32
741-362-19	\$1,313.78
741-362-20	\$1,404.76
741-362-21	\$1,535.32
741-362-22	\$1,313.78
741-362-23	\$1,535.32
741-362-24	\$1,404.76
741-362-25	\$1,313.78
741-362-26	\$1,535.32

Exhibit B

CFD No. 98-2 of the Capistrano Unified School District

<u>Assessor's Parcel Number</u>	<u>FY 2010-2011 Special Tax</u>
741-362-27	\$1,313.78
741-362-28	\$1,404.76
741-362-29	\$1,535.32
741-362-30	\$1,404.76
741-362-31	\$1,313.78
741-362-32	\$1,535.32
741-362-33	\$1,313.78
741-371-01	\$1,213.55
741-371-02	\$1,532.75
741-371-03	\$1,507.05
741-371-04	\$1,507.05
741-371-05	\$1,213.55
741-371-06	\$1,458.73
741-371-07	\$1,507.05
741-371-08	\$1,452.05
741-371-09	\$1,458.73
741-371-10	\$1,452.05
741-371-11	\$1,562.56
741-371-12	\$1,507.05
741-371-13	\$1,562.56
741-371-14	\$1,213.55
741-371-15	\$1,458.73
741-371-16	\$1,452.05
741-371-17	\$1,507.05
741-371-18	\$1,458.73
741-371-19	\$1,532.75
741-371-20	\$1,213.55
741-371-21	\$1,452.05
741-371-22	\$1,458.73
741-371-23	\$1,213.55
741-371-24	\$1,452.05
741-371-25	\$1,458.73
741-371-26	\$1,507.05
741-371-27	\$1,213.55
741-371-28	\$1,458.73
741-371-29	\$1,452.05
741-371-30	\$1,513.22
741-371-31	\$1,213.55
741-371-32	\$1,452.05
741-371-33	\$1,458.73
741-371-34	\$1,507.05
741-371-35	\$1,458.73
741-371-36	\$1,452.05
741-371-37	\$1,507.05
741-371-38	\$1,213.55
741-371-39	\$1,458.73
741-371-40	\$1,452.05
741-371-41	\$1,458.73
741-371-42	\$1,452.05

Exhibit B**CFD No. 98-2 of the Capistrano Unified School District**

<u>Assessor's Parcel Number</u>	<u>FY 2010-2011 Special Tax</u>
741-371-43	\$1,458.73
741-371-44	\$1,507.05
741-371-45	\$1,452.05
741-371-46	\$1,213.55
741-371-47	\$1,507.05
741-371-48	\$1,458.73
741-381-01	\$953.25
741-381-02	\$1,045.00
741-381-03	\$1,130.70
741-381-04	\$904.36
741-381-05	\$1,067.68
741-381-06	\$953.25
741-381-07	\$1,045.00
741-381-08	\$1,065.67
741-381-09	\$964.85
741-381-10	\$1,038.95
741-381-11	\$1,067.68
741-381-12	\$910.29
741-381-13	\$1,152.90
741-381-14	\$904.36
741-381-15	\$1,038.95
741-381-16	\$1,067.68
741-381-17	\$1,065.52
741-381-18	\$965.29
741-381-19	\$1,152.90
741-381-20	\$1,059.35
741-381-21	\$922.12
741-381-22	\$910.29
741-381-23	\$1,059.35
741-381-24	\$1,152.90
741-381-25	\$1,065.52
741-381-26	\$1,181.17
741-381-27	\$1,059.35
741-381-28	\$965.29
741-381-29	\$1,065.52
741-381-30	\$1,065.52
741-381-31	\$1,059.35
741-381-32	\$983.80
741-381-33	\$892.76
741-381-34	\$1,130.70
741-381-35	\$1,045.00
741-381-36	\$904.36
741-381-37	\$1,105.49
741-381-38	\$1,038.95
741-381-39	\$953.25
741-381-40	\$1,130.70
741-381-41	\$1,045.00
741-381-42	\$1,067.68
741-381-43	\$964.85

Exhibit B**CFD No. 98-2 of the Capistrano Unified School District**

<u>Assessor's Parcel Number</u>	<u>FY 2010-2011 Special Tax</u>
741-381-44	\$1,038.95
741-381-45	\$892.76
741-381-46	\$1,156.41
741-381-47	\$904.36
741-381-48	\$1,038.95
741-381-49	\$1,067.68
741-381-50	\$922.12
741-381-51	\$1,059.35
741-381-52	\$1,152.90
741-381-53	\$1,065.52
741-381-54	\$971.97
741-381-55	\$1,088.65
741-381-56	\$1,065.52
741-381-57	\$1,152.90
741-381-58	\$946.70
741-381-59	\$1,156.41
741-381-60	\$904.36
741-381-61	\$1,038.95
741-381-62	\$1,045.00
741-381-63	\$1,065.52
741-381-64	\$965.29
741-381-65	\$1,059.35
741-391-01	\$1,088.65
741-391-02	\$1,065.52
741-391-03	\$1,152.90
741-391-04	\$971.97
741-391-05	\$1,059.35
741-391-06	\$1,065.52
741-391-07	\$983.80
741-391-08	\$1,150.33
741-391-09	\$1,059.35
741-391-10	\$922.12
741-391-11	\$1,179.12
741-391-12	\$1,065.52
741-391-13	\$910.29
741-391-14	\$1,086.60
741-391-15	\$1,065.52
741-391-16	\$1,127.20
741-391-17	\$1,059.35
741-391-18	\$971.97
741-391-19	\$971.97
741-391-20	\$1,059.35
741-391-21	\$983.80
741-391-22	\$1,088.65
741-391-23	\$1,179.12
741-391-24	\$1,065.52
741-391-25	\$1,127.20
741-391-26	\$1,059.35
741-391-27	\$922.12

Exhibit B**CFD No. 98-2 of the Capistrano Unified School District**

<u>Assessor's Parcel Number</u>	<u>FY 2010-2011 Special Tax</u>
741-391-28	\$1,181.17
741-391-29	\$1,065.52
741-391-30	\$1,152.90
741-391-31	\$1,059.35
741-391-32	\$983.80
741-391-33	\$1,088.65
741-391-34	\$922.12
741-391-35	\$1,065.52
741-391-36	\$1,065.52
741-391-37	\$971.97
741-391-38	\$1,059.35
741-391-39	\$1,179.12
741-402-04	\$3,326.07
741-402-10	\$4,541.70
741-402-18	\$3,364.48
741-402-19	\$3,129.14
741-403-01	\$4,519.65
741-403-07	\$3,416.00
741-403-12	\$2,866.30
741-403-14	\$2,432.34
741-403-17	\$2,558.93
741-403-29	\$4,524.92
741-403-31	\$2,849.99
741-403-32	\$1,805.10
741-403-34	\$3,414.94
741-404-01	\$1,518.84
741-404-02	\$1,541.90
741-404-03	\$1,561.29
741-404-04	\$1,457.52
741-404-05	\$1,541.90
741-404-06	\$1,561.29
741-404-07	\$1,457.52
741-404-08	\$1,541.90
741-404-09	\$1,457.52
741-404-10	\$1,541.90
741-404-11	\$1,667.16
741-404-12	\$1,457.52
741-404-13	\$1,667.16
741-404-14	\$1,541.90
741-404-15	\$1,667.16
741-404-16	\$1,516.22
741-404-17	\$1,667.16
741-404-18	\$1,541.90
741-404-19	\$1,580.66
741-404-20	\$1,475.60
741-404-21	\$1,537.68
741-404-22	\$1,667.16
741-404-23	\$1,518.84
741-404-24	\$1,667.16

Exhibit B

CFD No. 98-2 of the Capistrano Unified School District

<u>Assessor's Parcel Number</u>	<u>FY 2010-2011 Special Tax</u>
741-404-25	\$1,518.84
741-404-26	\$1,541.90
741-404-27	\$1,667.16
741-404-28	\$1,518.84
741-404-29	\$1,667.16
741-404-30	\$1,561.29
741-404-31	\$1,457.52
741-404-32	\$1,561.29
741-404-33	\$1,457.52
741-404-34	\$1,518.84
741-404-35	\$1,561.29
741-411-01	\$2,609.58
741-411-02	\$2,672.29
741-411-03	\$2,219.45
741-411-04	\$2,329.96
741-411-05	\$2,297.07
741-411-06	\$2,587.48
741-411-07	\$2,219.45
741-411-08	\$2,201.46
741-411-09	\$2,447.67
741-411-10	\$2,587.48
741-411-11	\$2,451.27
741-411-12	\$2,312.49
741-411-13	\$2,672.29
741-411-14	\$2,312.49
741-411-15	\$2,201.46
741-411-16	\$2,329.96
741-411-18	\$2,357.93
741-411-19	\$3,039.26
741-411-20	\$2,495.76
741-411-21	\$2,248.29
741-411-22	\$2,176.70
741-411-23	\$2,537.64
741-411-24	\$2,564.86
741-411-25	\$2,312.49
741-411-26	\$2,297.07
741-411-27	\$2,672.29
741-411-28	\$2,312.49
741-411-29	\$2,297.07
741-411-30	\$2,672.29
741-411-31	\$2,672.29
741-411-32	\$2,312.49
741-411-33	\$2,447.67
741-411-34	\$2,781.25
741-411-35	\$2,447.67
741-411-36	\$2,312.49
741-411-37	\$2,447.67
741-411-38	\$2,312.49
741-411-39	\$2,297.07

Exhibit B**CFD No. 98-2 of the Capistrano Unified School District**

<u>Assessor's Parcel Number</u>	<u>FY 2010-2011 Special Tax</u>
741-411-40	\$2,447.67
741-411-41	\$2,312.49
741-411-42	\$2,447.67
741-411-43	\$2,297.07
741-411-44	\$2,297.07
741-411-45	\$2,781.25
741-421-01	\$2,736.33
741-421-02	\$3,084.85
741-421-03	\$2,662.43
741-421-04	\$2,984.75
741-421-05	\$3,084.85
741-421-06	\$2,984.75
741-421-07	\$2,662.43
741-421-08	\$2,984.75
741-421-09	\$2,711.69
741-421-10	\$3,084.85
741-421-11	\$2,984.75
741-421-12	\$3,084.85
741-421-13	\$2,984.75
741-421-14	\$3,084.85
741-421-15	\$2,984.75
741-421-16	\$2,984.75
741-421-17	\$2,711.69
741-421-18	\$2,984.75
741-421-19	\$3,084.85
741-421-20	\$2,984.75
741-421-21	\$3,084.85
741-421-22	\$2,984.75
741-421-23	\$2,662.43
741-421-24	\$3,084.85
741-421-25	\$2,984.75
741-421-26	\$2,394.09
741-421-27	\$3,084.85
741-421-28	\$2,984.75
741-421-29	\$2,736.33
741-421-30	\$2,984.75
741-421-31	\$3,084.85
741-432-09	\$2,168.56
741-432-11	\$4,016.38
741-432-19	\$4,143.52
741-432-22	\$2,645.57
741-432-24	\$2,639.20
741-432-25	\$3,363.47
741-432-49	\$3,016.99
741-433-19	\$3,219.49
741-433-22	\$2,857.28
741-433-24	\$4,007.19
741-433-26	\$3,373.14
741-433-27	\$4,820.31

Exhibit B

CFD No. 98-2 of the Capistrano Unified School District

<u>Assessor's Parcel Number</u>	<u>FY 2010-2011 Special Tax</u>
741-433-28	\$3,049.21
741-433-29	\$2,884.87
741-433-30	\$4,078.06
741-433-31	\$2,918.30
741-433-32	\$2,992.05
741-433-33	\$3,322.82
741-433-36	\$3,312.54
741-433-40	\$4,142.98
741-433-42	\$3,630.11
741-441-01	\$2,018.31
741-441-02	\$1,875.23
741-441-03	\$2,299.75
741-441-04	\$1,934.45
741-441-05	\$1,875.23
741-441-06	\$1,934.45
741-441-07	\$2,321.76
741-441-08	\$2,018.31
741-441-09	\$2,321.76
741-441-10	\$1,875.23
741-441-11	\$1,934.45
741-441-12	\$2,299.75
741-441-13	\$1,934.45
741-441-14	\$2,299.75
741-441-15	\$1,875.23
741-441-17	\$1,934.45
741-441-18	\$2,141.47
741-441-19	\$1,875.23
741-441-20	\$2,141.47
741-441-21	\$1,875.23
741-441-22	\$2,299.75
741-441-23	\$1,934.45
741-441-24	\$2,141.47
741-441-25	\$1,934.45
741-441-26	\$2,350.56
741-441-27	\$1,941.89
741-441-28	\$1,897.17
741-441-29	\$2,255.43
741-441-30	\$1,898.49
741-441-31	\$2,043.34
741-441-32	\$2,350.56
741-441-33	\$1,898.49
741-451-01	\$1,947.06
741-451-02	\$1,882.04
741-451-03	\$2,042.42
741-451-04	\$2,198.60
741-451-05	\$2,217.91
741-451-06	\$2,065.63
741-451-07	\$2,217.91
741-451-08	\$2,106.11

Exhibit B**CFD No. 98-2 of the Capistrano Unified School District**

<u>Assessor's Parcel Number</u>	<u>FY 2010-2011 Special Tax</u>
741-461-01	\$2,516.64
741-461-02	\$2,606.31
741-461-03	\$2,516.64
741-461-04	\$2,276.27
741-461-05	\$2,606.31
741-461-06	\$2,559.08
741-461-07	\$2,606.31
741-461-08	\$2,308.11
741-461-09	\$2,606.31
741-461-10	\$2,516.64
741-461-11	\$2,657.39
741-461-12	\$2,565.96
741-461-13	\$2,353.35
741-461-14	\$2,565.96
741-461-15	\$2,657.39
741-461-16	\$2,657.39
741-461-17	\$2,326.30
741-461-18	\$2,485.81
741-461-19	\$2,279.84
741-461-20	\$2,552.89
741-461-21	\$2,565.96
741-461-22	\$2,657.39
741-461-23	\$2,565.96
741-461-24	\$2,326.30
741-461-25	\$2,565.96
741-461-26	\$2,657.39
741-461-27	\$2,565.96
741-471-01	\$2,485.81
741-471-02	\$2,574.38
741-471-03	\$2,485.81
741-471-04	\$2,248.39
741-471-05	\$2,695.97
741-471-06	\$2,485.81
741-471-07	\$2,485.81
741-471-08	\$2,574.38
741-471-09	\$2,574.38
741-471-10	\$2,279.84
741-471-22	\$2,004.60
741-471-23	\$1,958.34
741-471-24	\$2,133.10
741-471-25	\$1,958.34
741-471-26	\$1,958.34
741-471-27	\$2,133.10
741-471-28	\$2,022.59
741-471-29	\$2,133.10
741-471-30	\$2,133.10
741-471-31	\$1,958.34
741-471-32	\$2,133.10
741-471-33	\$1,958.34

Exhibit B**CFD No. 98-2 of the Capistrano Unified School District**

<u>Assessor's Parcel Number</u>	<u>FY 2010-2011 Special Tax</u>
741-471-34	\$2,133.10
741-471-35	\$2,133.10
741-471-36	\$1,958.34
741-471-37	\$2,133.10
741-471-38	\$1,958.34
741-471-39	\$2,133.10
741-471-40	\$2,022.59
741-471-41	\$2,133.10
741-471-42	\$2,004.60
741-471-43	\$1,958.34
741-471-44	\$2,133.10
741-471-45	\$2,004.60
741-491-01	\$1,853.22
741-491-02	\$1,922.92
741-491-03	\$1,722.19
741-491-04	\$1,868.61
741-491-05	\$1,912.98
741-491-06	\$1,877.81
741-491-07	\$1,762.58
741-491-08	\$1,912.98
741-491-09	\$1,876.73
741-491-10	\$1,777.73
741-491-11	\$1,984.93
741-491-12	\$1,868.61
741-491-13	\$1,777.73
741-491-14	\$1,922.92
741-491-15	\$1,722.19
741-491-16	\$1,853.22
741-491-17	\$1,922.92
741-491-18	\$1,810.24
741-491-20	\$1,842.21
741-491-21	\$1,722.19
741-491-22	\$1,922.92
741-491-23	\$1,810.24
741-491-24	\$1,922.92
741-491-25	\$1,722.19
741-491-26	\$1,810.24
741-491-27	\$1,722.19
741-491-28	\$1,922.92
741-491-29	\$1,810.24
741-491-30	\$1,743.55
741-491-31	\$1,946.77
741-491-32	\$1,865.06
741-491-33	\$1,743.55
741-491-34	\$1,946.77
741-491-35	\$1,946.77
741-491-37	\$1,865.06
741-491-38	\$1,946.77
741-491-39	\$1,743.55

Exhibit B**CFD No. 98-2 of the Capistrano Unified School District**

<u>Assessor's Parcel Number</u>	<u>FY 2010-2011 Special Tax</u>
741-491-40	\$1,946.77
741-491-41	\$1,832.69
741-491-42	\$1,743.55
741-491-43	\$1,876.20
741-491-44	\$1,722.19
741-491-45	\$1,842.21
741-491-46	\$1,922.92
741-491-47	\$1,832.69
741-491-48	\$1,743.55
741-491-49	\$1,865.06
741-491-50	\$1,946.77
741-491-51	\$1,865.06
741-491-52	\$1,743.55
741-491-53	\$1,876.20
741-491-54	\$1,876.73
741-491-55	\$1,777.73
741-491-56	\$1,912.98
741-491-58	\$1,876.73
741-491-59	\$1,877.81
741-491-60	\$1,868.61
741-491-61	\$1,865.37
741-491-62	\$1,865.06
741-491-63	\$1,743.55
741-491-64	\$1,946.77
741-491-65	\$1,876.20
741-491-66	\$1,743.55
741-491-67	\$1,876.20
741-491-68	\$1,946.77
741-501-01	\$1,760.00
741-501-02	\$2,040.69
741-501-03	\$1,760.00
741-501-04	\$2,002.48
741-501-05	\$1,746.74
741-501-06	\$1,968.53
741-501-07	\$1,859.75
741-501-08	\$2,000.36
741-501-09	\$1,864.00
741-501-10	\$2,002.48
741-501-11	\$2,000.36
741-501-12	\$2,002.48
741-501-13	\$2,014.69
741-501-14	\$2,000.36
741-501-15	\$2,014.69
741-501-16	\$1,972.24
741-501-17	\$2,000.36
741-501-18	\$2,014.69
741-501-19	\$2,017.93
741-501-20	\$2,049.85
741-501-21	\$2,041.73

Exhibit B**CFD No. 98-2 of the Capistrano Unified School District**

<u>Assessor's Parcel Number</u>	<u>FY 2010-2011 Special Tax</u>
741-501-22	\$2,017.93
741-501-23	\$1,896.21
741-501-24	\$2,054.18
741-501-25	\$2,000.36
741-501-26	\$1,746.74
741-501-27	\$1,972.24
741-501-28	\$1,859.75
741-501-29	\$1,843.78
741-501-30	\$1,933.93
741-501-31	\$1,985.81
741-501-32	\$2,039.57
741-511-02	\$2,015.69
741-511-03	\$1,738.44
741-511-04	\$1,985.81
741-511-05	\$1,975.86
741-511-06	\$1,985.81
741-511-07	\$1,977.95
741-511-08	\$1,725.34
741-511-09	\$1,975.86
741-511-10	\$1,841.16
741-511-11	\$1,836.97
741-511-12	\$1,975.86
741-511-13	\$1,841.16
741-511-14	\$1,990.01
741-511-15	\$2,015.69
741-511-16	\$1,985.81
741-511-17	\$1,977.95
741-511-18	\$1,948.08
741-511-19	\$1,738.44
741-511-21	\$1,954.89
741-511-22	\$1,837.49
741-511-23	\$1,948.08
741-511-24	\$1,975.86
741-511-25	\$1,836.97
741-511-26	\$1,944.41
741-511-27	\$2,015.69
741-511-28	\$1,990.01
741-511-29	\$1,975.86
741-521-01	\$1,711.72
741-521-02	\$1,988.69
741-521-03	\$2,021.59
741-521-04	\$2,025.30
741-521-06	\$2,021.59
741-521-07	\$1,884.16
741-521-08	\$2,201.99
741-521-09	\$2,027.42
741-521-10	\$2,201.99
741-521-11	\$2,000.49
741-521-12	\$2,043.99

Exhibit B**CFD No. 98-2 of the Capistrano Unified School District**

<u>Assessor's Parcel Number</u>	<u>FY 2010-2011 Special Tax</u>
741-521-13	\$1,943.89
741-521-14	\$2,204.89
741-521-15	\$1,690.75
741-521-16	\$1,861.08
741-521-17	\$2,175.02
741-521-18	\$1,690.75
741-521-19	\$2,043.99
741-521-20	\$1,996.82
741-521-21	\$1,964.33
741-521-22	\$2,175.02
741-521-23	\$1,822.82
741-521-24	\$2,175.02
741-521-25	\$2,204.89
741-521-26	\$1,861.08
741-521-27	\$2,000.49
741-521-28	\$2,175.02
741-521-29	\$2,043.99
741-521-31	\$2,062.33
741-521-32	\$2,002.59
741-521-33	\$1,964.33
741-521-34	\$2,087.91
741-521-35	\$2,232.23
741-521-36	\$1,845.43
741-521-37	\$2,201.99
741-521-38	\$1,968.00
741-521-39	\$2,069.34
741-521-40	\$1,845.43
741-521-41	\$2,201.99
741-521-42	\$1,711.72
741-521-43	\$2,087.91
741-532-01	\$2,126.80
741-532-02	\$2,464.84
741-532-03	\$2,434.97
741-532-04	\$2,465.17
741-532-05	\$2,459.33
741-532-06	\$2,541.62
741-532-07	\$2,195.38
741-532-08	\$2,434.97
741-532-09	\$2,771.96
741-532-10	\$2,434.97
741-532-11	\$2,429.20
741-532-12	\$2,126.80
741-532-13	\$2,396.19
741-532-14	\$2,464.84
741-532-15	\$2,434.97
741-532-16	\$2,462.22
741-532-18	\$2,429.20
741-532-19	\$2,434.97
741-532-20	\$2,126.80

Exhibit B**CFD No. 98-2 of the Capistrano Unified School District**

<u>Assessor's Parcel Number</u>	<u>FY 2010-2011 Special Tax</u>
741-532-21	\$2,464.84
741-532-22	\$2,396.19
741-532-23	\$2,126.80
741-532-24	\$2,434.97
741-532-25	\$2,126.80
741-532-26	\$2,462.22
741-532-27	\$2,434.97
741-532-28	\$2,126.80
741-532-29	\$2,586.96
741-532-30	\$2,396.19
741-532-31	\$2,126.80
741-532-32	\$2,462.22
741-532-33	\$2,464.84
741-532-34	\$2,126.80
741-532-35	\$2,462.22
741-532-36	\$2,434.97
741-541-01	\$1,952.17
741-541-02	\$2,004.60
741-541-03	\$2,193.24
741-541-04	\$2,264.07
741-541-05	\$2,066.16
741-541-06	\$2,015.22
741-541-07	\$2,264.07
741-541-08	\$2,084.73
741-541-09	\$2,264.07
741-541-10	\$1,990.53
741-541-11	\$2,040.85
741-541-12	\$2,059.19
741-541-13	\$1,990.53
741-541-14	\$2,236.33
741-541-15	\$1,990.53
741-541-16	\$2,236.33
741-541-17	\$1,990.53
741-541-18	\$2,043.99
741-541-19	\$1,996.82
741-541-20	\$2,175.02
741-541-21	\$2,175.02
741-541-22	\$2,043.99
741-541-23	\$1,996.82
741-541-24	\$2,062.33
741-541-25	\$2,175.02
741-541-26	\$1,996.82
741-541-27	\$2,175.02
741-541-28	\$1,996.82
741-551-01	\$1,825.21
741-551-02	\$1,961.94
741-551-03	\$1,787.69
741-551-04	\$1,360.04
741-551-05	\$1,906.43

Exhibit B**CFD No. 98-2 of the Capistrano Unified School District**

<u>Assessor's Parcel Number</u>	<u>FY 2010-2011 Special Tax</u>
741-551-06	\$1,638.12
741-551-07	\$1,825.21
741-551-08	\$1,964.33
741-551-09	\$1,822.82
741-551-10	\$2,000.49
741-551-11	\$1,389.91
741-551-12	\$1,861.08
741-551-13	\$1,964.33
741-551-14	\$1,389.91
741-551-15	\$2,000.49
741-551-16	\$1,822.82
741-551-17	\$1,964.33
741-551-18	\$1,389.91
741-551-19	\$1,861.08
741-551-20	\$1,363.13
741-551-21	\$1,363.13
741-551-22	\$1,926.47
741-551-23	\$1,810.82
741-551-24	\$1,861.08
741-551-25	\$1,945.98
741-551-26	\$1,945.98
741-551-27	\$1,861.08
741-551-28	\$1,895.15
741-551-29	\$1,386.77
741-551-30	\$1,298.72
741-551-31	\$1,915.59
741-551-32	\$1,846.40
741-551-33	\$1,895.15
741-551-34	\$1,663.49
741-551-35	\$1,915.59
741-551-36	\$1,407.15
741-551-37	\$1,869.30
741-551-38	\$1,878.67
741-551-39	\$1,787.69
741-551-40	\$1,631.44
741-551-41	\$1,363.13
741-551-42	\$1,961.94
741-551-43	\$1,638.12
741-551-44	\$1,926.47
741-551-45	\$1,787.69
741-551-46	\$1,961.94
741-551-47	\$1,825.21
741-551-48	\$1,926.47
741-551-49	\$1,787.69
741-551-50	\$1,638.12
741-551-51	\$1,906.43
741-551-52	\$1,825.21
741-551-53	\$1,363.13
759-131-01	\$80,171.56

Exhibit B**CFD No. 98-2 of the Capistrano Unified School District**

<u>Assessor's Parcel Number</u>	<u>FY 2010-2011 Special Tax</u>
759-153-01	\$1,755.74
759-153-02	\$1,680.70
759-153-03	\$1,989.16
759-153-04	\$1,933.12
759-153-05	\$2,021.81
759-153-06	\$1,964.86
759-153-07	\$1,784.57
759-153-08	\$2,021.81
759-153-09	\$1,784.57
759-153-10	\$1,708.29
759-153-11	\$2,021.81
759-153-12	\$1,784.57
759-153-13	\$1,964.86
759-153-14	\$1,784.57
759-153-15	\$1,757.82
759-153-16	\$1,785.65
759-153-17	\$2,023.04
759-153-18	\$1,966.05
759-153-19	\$1,709.32
759-153-20	\$2,023.04
759-153-21	\$1,785.65
759-153-22	\$1,966.05
759-153-23	\$1,785.65
759-153-24	\$1,709.32
759-153-25	\$1,746.49
759-153-26	\$2,023.04
759-153-27	\$1,966.05
759-153-28	\$2,023.04
759-153-29	\$1,709.32
759-153-30	\$1,966.05
759-153-31	\$2,023.04
759-153-32	\$1,709.32
759-153-33	\$1,785.65
759-153-34	\$1,966.05
759-153-35	\$2,023.04
759-153-36	\$1,785.65
759-153-37	\$1,966.05
759-153-38	\$1,709.32
759-153-39	\$2,023.04
759-153-40	\$1,785.65
759-153-41	\$2,023.04
759-153-42	\$1,966.05
759-153-43	\$2,023.04
759-153-44	\$1,966.05
759-153-45	\$1,709.32
759-153-46	\$1,966.05
759-153-47	\$1,785.65
759-153-48	\$1,966.05
759-153-49	\$2,023.04

Exhibit B**CFD No. 98-2 of the Capistrano Unified School District**

<u>Assessor's Parcel Number</u>	<u>FY 2010-2011 Special Tax</u>
759-153-50	\$1,964.86
759-153-51	\$1,784.57
759-153-52	\$2,021.81
759-153-53	\$1,964.86
759-153-54	\$1,708.29
759-153-55	\$2,021.81
759-181-01	\$1,238.23
759-181-02	\$1,148.08
759-181-03	\$1,310.35
759-181-04	\$1,148.08
759-181-05	\$1,238.23
759-181-06	\$1,310.35
759-181-07	\$1,393.68
759-181-08	\$1,148.08
759-181-09	\$1,310.35
759-181-10	\$1,148.08
759-181-11	\$1,394.17
759-181-12	\$1,310.35
759-181-13	\$1,148.08
759-181-14	\$1,394.17
759-181-15	\$1,310.35
759-181-16	\$1,148.08
759-181-17	\$1,258.56
759-181-18	\$1,331.86
759-181-19	\$1,287.28
759-181-20	\$1,258.56
759-181-23	\$1,392.78
759-181-24	\$1,265.00
759-181-25	\$1,392.78
759-181-26	\$1,265.00
759-181-27	\$1,392.78
759-181-28	\$1,265.99
759-181-29	\$1,392.78
759-181-30	\$1,265.00
759-181-31	\$1,495.81
759-181-32	\$1,363.07
759-181-33	\$1,495.81
759-181-34	\$1,370.99
759-181-35	\$1,495.81
759-181-36	\$1,370.99
759-181-37	\$1,495.81
759-181-38	\$1,363.07
759-182-01	\$1,310.35
759-182-02	\$1,393.68
759-182-03	\$1,310.35
759-182-04	\$1,411.71
759-182-05	\$1,310.35
759-182-06	\$1,148.08
759-182-07	\$1,310.35

Exhibit B**CFD No. 98-2 of the Capistrano Unified School District**

<u>Assessor's Parcel Number</u>	<u>FY 2010-2011 Special Tax</u>
759-182-08	\$1,517.10
759-182-09	\$1,310.35
759-182-10	\$1,468.23
759-182-11	\$1,148.08
759-191-01	\$1,266.75
759-191-02	\$1,393.63
759-191-03	\$1,363.89
759-191-04	\$1,535.00
759-191-05	\$1,341.05
759-191-06	\$1,471.65
759-191-07	\$1,348.85
759-191-08	\$1,471.65
759-191-09	\$1,471.65
759-191-10	\$1,341.05
759-191-11	\$1,348.85
759-191-12	\$1,525.25
759-191-13	\$1,341.05
759-191-14	\$1,471.65
759-191-15	\$1,348.85
759-191-16	\$1,341.05
759-191-17	\$1,562.28
759-191-18	\$1,341.05
759-191-19	\$1,348.85
759-191-20	\$1,471.65
759-191-21	\$1,341.05
759-191-22	\$1,442.41
759-192-01	\$1,401.56
759-192-02	\$1,265.76
759-192-03	\$1,341.05
759-192-04	\$1,348.85
759-192-05	\$1,552.54
759-192-06	\$1,341.05
759-192-07	\$1,348.85
759-192-08	\$1,560.33
759-192-09	\$1,341.05
759-192-10	\$1,560.33
759-192-11	\$1,341.05
759-192-12	\$1,471.65
759-192-13	\$1,348.85
759-192-14	\$1,471.65
759-192-15	\$1,341.05
759-192-16	\$1,348.85
759-192-17	\$1,646.10
759-192-18	\$1,348.85
759-192-19	\$1,570.57
759-192-20	\$1,341.05
759-192-21	\$1,348.85
759-192-22	\$1,471.65
759-192-23	\$1,348.85

Exhibit B**CFD No. 98-2 of the Capistrano Unified School District**

<u>Assessor's Parcel Number</u>	<u>FY 2010-2011 Special Tax</u>
759-192-24	\$1,612.48
759-192-25	\$1,205.56
759-192-26	\$1,030.22
759-192-27	\$1,205.56
759-192-28	\$1,030.22
759-192-29	\$1,205.56
759-192-30	\$1,030.22
759-192-31	\$1,205.56
759-192-32	\$1,030.22
759-192-33	\$1,136.71
759-192-34	\$1,030.22
759-192-35	\$1,205.56
759-192-36	\$1,304.62
759-192-37	\$1,229.33
759-192-38	\$1,205.56
759-192-39	\$1,030.22
759-192-40	\$939.09
759-192-41	\$1,205.56
759-192-42	\$1,030.22
759-192-43	\$1,205.56
759-192-44	\$1,205.56
759-192-45	\$1,030.22
759-192-46	\$1,205.56
759-192-47	\$1,030.22
759-192-48	\$1,205.56
759-192-49	\$1,130.27
759-192-50	\$1,123.84
759-192-51	\$1,130.27
759-192-52	\$1,205.56
759-192-53	\$1,130.27
759-192-54	\$1,205.56
759-192-55	\$1,030.22
759-192-56	\$932.65
759-192-57	\$1,205.56
759-192-58	\$1,030.22
759-192-59	\$1,130.27
759-192-60	\$1,205.56
759-192-61	\$1,130.27
759-192-62	\$1,030.22
759-192-63	\$1,205.56
759-192-64	\$1,205.56
759-192-65	\$1,205.56
759-192-66	\$932.65
759-192-67	\$1,205.56
759-192-68	\$1,030.22
759-192-69	\$1,205.56
759-192-70	\$932.65
759-192-71	\$1,030.22
759-192-72	\$932.65

Exhibit B**CFD No. 98-2 of the Capistrano Unified School District**

<u>Assessor's Parcel Number</u>	<u>FY 2010-2011 Special Tax</u>
759-192-73	\$1,109.58
759-192-74	\$1,186.09
759-192-75	\$1,013.58
759-192-76	\$1,186.09
759-193-01	\$932.65
759-193-02	\$1,304.62
759-193-03	\$1,129.28
759-193-04	\$1,205.56
759-193-05	\$1,205.56
759-193-06	\$1,030.22
759-193-07	\$1,306.11
759-193-08	\$932.65
759-193-09	\$1,030.22
759-193-10	\$1,205.56
759-193-11	\$1,030.22
759-193-12	\$932.65
759-201-01	\$1,755.74
759-201-02	\$1,933.12
759-201-03	\$1,680.70
759-201-04	\$1,989.16
759-201-05	\$1,680.70
759-201-06	\$1,989.16
759-201-07	\$1,755.74
759-201-08	\$1,933.12
759-201-09	\$1,989.16
759-201-10	\$1,680.70
759-201-11	\$1,933.12
759-201-12	\$1,755.74
759-201-13	\$1,933.12
759-201-14	\$1,680.70
759-201-15	\$1,933.12
759-201-16	\$1,989.16
759-201-17	\$1,700.36
759-201-18	\$1,873.22
759-201-19	\$1,700.36
759-201-20	\$2,021.81
759-201-21	\$1,873.22
759-201-22	\$2,021.81
759-201-23	\$1,700.36
759-201-24	\$1,708.29
759-201-25	\$2,021.81
759-201-26	\$1,964.86
759-201-27	\$1,784.57
759-201-28	\$1,964.86
759-201-29	\$2,021.81
759-201-30	\$1,784.57
759-201-31	\$2,021.81
759-201-32	\$1,964.86
759-201-33	\$1,784.57

Exhibit B**CFD No. 98-2 of the Capistrano Unified School District**

<u>Assessor's Parcel Number</u>	<u>FY 2010-2011 Special Tax</u>
759-201-34	\$1,708.29
759-201-35	\$1,964.86
759-201-36	\$1,708.29
759-201-37	\$2,021.81
759-201-38	\$1,784.57
759-201-39	\$1,708.29
759-201-40	\$1,964.86
759-201-41	\$2,021.81
759-201-42	\$1,964.86
759-201-43	\$1,784.57
759-201-44	\$1,966.05
759-201-45	\$1,709.32
759-201-46	\$1,785.65
759-201-47	\$1,933.12
759-201-48	\$1,989.16
759-201-49	\$1,680.70
759-201-50	\$1,755.74
759-201-51	\$1,989.16
759-201-52	\$1,989.16
759-201-53	\$1,933.12
759-201-54	\$1,755.74
759-201-55	\$1,933.12
759-201-56	\$1,680.70
759-201-57	\$1,755.74
759-201-58	\$1,989.16
759-201-59	\$1,680.70
759-201-60	\$1,933.12
759-201-61	\$1,700.36
759-201-62	\$2,021.81
759-201-63	\$1,660.25
759-201-64	\$1,873.22
759-201-65	\$2,021.81
759-201-66	\$1,708.29
759-201-67	\$1,863.81
759-201-68	\$1,964.86
759-201-69	\$1,989.16
759-201-70	\$1,933.12
759-201-71	\$1,755.74
759-201-72	\$1,680.70
759-201-73	\$1,966.05
759-201-74	\$2,137.03
759-201-75	\$1,785.65
759-201-76	\$1,966.05
759-201-77	\$1,709.32
759-201-78	\$1,966.05
759-211-01	\$1,520.38
759-211-02	\$1,838.10
759-211-03	\$1,474.08
759-211-04	\$1,808.94

Exhibit B**CFD No. 98-2 of the Capistrano Unified School District**

<u>Assessor's Parcel Number</u>	<u>FY 2010-2011 Special Tax</u>
759-211-05	\$1,634.49
759-211-06	\$1,631.52
759-211-07	\$1,499.19
759-211-08	\$1,561.14
759-211-09	\$1,626.07
759-211-10	\$1,480.95
759-211-11	\$1,807.85
759-211-12	\$1,480.95
759-211-13	\$1,498.28
759-211-14	\$1,849.45
759-211-15	\$1,480.95
759-211-16	\$1,480.95
759-211-17	\$1,985.75
759-211-18	\$1,631.97
759-211-19	\$1,678.75
759-211-20	\$1,515.50
759-211-21	\$1,639.76
759-211-22	\$1,593.47
759-211-23	\$1,535.00
759-211-24	\$1,681.19
759-211-25	\$1,645.12
759-211-26	\$1,535.00
759-211-27	\$1,615.40
759-211-28	\$1,743.07
759-211-29	\$1,649.51
759-211-30	\$1,707.99
759-211-31	\$1,615.89
759-211-32	\$1,656.79
759-211-33	\$1,571.05
759-211-34	\$1,808.94
759-211-35	\$1,481.84
759-211-36	\$1,766.81
759-211-37	\$1,481.84
759-211-38	\$1,439.72
759-211-39	\$1,766.81
759-212-01	\$1,619.63
759-212-02	\$1,630.52
759-212-03	\$1,627.05
759-212-04	\$1,948.70
759-212-05	\$1,480.95
759-212-06	\$1,570.10
759-212-07	\$1,480.95
759-212-08	\$1,593.47
759-212-09	\$1,474.08
759-212-10	\$1,813.24
759-212-11	\$1,474.08
759-212-12	\$1,457.03
759-212-13	\$1,632.46
759-212-14	\$1,415.61

Exhibit B

CFD No. 98-2 of the Capistrano Unified School District

<u>Assessor's Parcel Number</u>	<u>FY 2010-2011 Special Tax</u>
759-212-15	\$1,766.81
759-221-01	\$1,087.65
759-221-02	\$995.07
759-221-03	\$816.23
759-221-04	\$1,087.65
759-221-05	\$932.69
759-221-06	\$816.23
759-221-07	\$1,087.65
759-221-08	\$932.69
759-221-09	\$816.23
759-221-10	\$1,087.65
759-221-11	\$979.47
759-221-12	\$816.23
759-221-13	\$1,087.65
759-221-14	\$1,005.30
759-221-15	\$1,038.44
759-221-16	\$1,005.30
759-221-17	\$1,105.51
759-221-18	\$948.00
759-221-19	\$1,087.65
759-221-20	\$1,094.96
759-221-21	\$816.23
759-221-22	\$938.05
759-221-23	\$1,105.51
759-221-24	\$948.00
759-221-25	\$829.63
759-221-26	\$953.45
759-221-27	\$1,087.65
759-221-28	\$816.23
759-221-29	\$932.69
759-221-30	\$1,020.41
759-221-31	\$1,087.65
759-221-32	\$880.55
759-221-33	\$1,087.65
759-221-34	\$932.69
759-221-35	\$1,028.69
759-221-36	\$938.05
759-221-37	\$1,087.65
759-221-38	\$932.69
759-221-39	\$831.33
759-221-40	\$938.05
759-221-41	\$938.05
759-221-42	\$932.69
759-221-43	\$938.05
759-221-44	\$932.69
759-221-45	\$1,087.65
759-221-46	\$816.23
759-221-47	\$1,087.65
759-231-01	\$1,013.10

Exhibit B**CFD No. 98-2 of the Capistrano Unified School District**

<u>Assessor's Parcel Number</u>	<u>FY 2010-2011 Special Tax</u>
759-231-02	\$1,186.09
759-231-03	\$1,013.58
759-231-04	\$917.59
759-231-05	\$1,109.58
759-231-06	\$917.59
759-231-07	\$1,491.14
759-231-08	\$1,186.09
759-231-09	\$1,224.10
759-231-10	\$1,186.09
759-231-11	\$1,013.58
759-231-12	\$917.59
759-231-13	\$1,186.09
759-231-14	\$1,013.58
759-231-15	\$1,186.09
759-231-16	\$917.59
759-231-17	\$1,186.09
759-231-18	\$1,186.09
759-231-19	\$917.59
759-231-20	\$1,186.09
759-231-21	\$917.59
759-231-22	\$1,186.09
759-231-23	\$1,186.09
759-231-24	\$1,013.58
759-231-25	\$917.59
759-231-26	\$1,186.09
759-231-28	\$1,186.09
759-231-29	\$917.59
759-231-30	\$917.59
759-231-31	\$1,013.58
759-231-32	\$917.59
759-231-33	\$1,186.09
759-231-34	\$1,186.09
759-231-35	\$1,013.58
759-231-36	\$1,186.09
759-231-37	\$917.59
759-231-38	\$1,201.68
759-231-39	\$1,013.10
759-231-40	\$1,109.58
759-231-41	\$1,215.81
759-231-42	\$917.59
759-231-53	\$917.59
759-241-01	\$999.52
759-241-02	\$1,122.85
759-241-03	\$957.54
759-241-04	\$986.30
759-241-05	\$1,103.25
759-241-06	\$1,000.01
759-241-07	\$1,000.01
759-241-08	\$1,172.38

Exhibit B**CFD No. 98-2 of the Capistrano Unified School District**

<u>Assessor's Parcel Number</u>	<u>FY 2010-2011 Special Tax</u>
759-241-09	\$827.44
759-241-10	\$1,100.81
759-241-11	\$827.44
759-241-12	\$1,100.81
759-241-13	\$983.86
759-241-14	\$827.44
759-241-15	\$1,100.81
759-241-16	\$827.44
759-241-17	\$983.86
759-241-18	\$827.44
759-241-19	\$1,100.81
759-241-20	\$983.86
759-241-21	\$1,100.81
759-241-22	\$827.44
759-241-23	\$983.86
759-241-24	\$1,100.81
759-241-25	\$827.44
759-241-26	\$983.86
759-241-27	\$983.86
759-241-28	\$827.44
759-241-29	\$1,100.81
759-241-30	\$983.86
759-241-31	\$1,100.81
759-241-32	\$983.86
759-241-33	\$827.44
759-241-34	\$1,100.81
759-241-35	\$827.44
759-241-36	\$841.02
759-241-37	\$1,118.88
759-241-38	\$1,000.01
759-241-39	\$1,118.88
759-241-40	\$841.02
759-241-41	\$1,118.88
759-241-42	\$841.02
759-241-43	\$1,000.01
759-251-01	\$1,310.35
759-251-02	\$1,238.23
759-251-03	\$1,310.35
759-251-04	\$1,238.23
759-251-05	\$1,148.08
759-251-06	\$1,310.35
759-251-07	\$1,461.90
759-251-08	\$1,238.23
759-251-09	\$1,148.08
759-251-10	\$1,310.35
759-251-11	\$1,148.08
759-251-12	\$1,310.35
759-251-13	\$1,148.08
759-251-14	\$1,310.35

Exhibit B**CFD No. 98-2 of the Capistrano Unified School District**

<u>Assessor's Parcel Number</u>	<u>FY 2010-2011 Special Tax</u>
759-251-15	\$1,238.23
759-251-16	\$1,238.23
759-251-17	\$1,310.35
759-251-18	\$1,148.08
759-251-19	\$1,238.23
759-251-20	\$1,148.08
759-251-21	\$1,310.35
759-251-22	\$1,238.23
759-251-23	\$1,310.35
759-251-24	\$1,238.23
759-251-25	\$1,213.86
759-251-26	\$1,310.35
759-251-27	\$1,238.23
759-251-28	\$1,148.08
759-251-29	\$1,310.35
759-251-30	\$1,148.08
759-251-31	\$1,310.35
759-251-32	\$1,238.23
759-251-33	\$1,310.35
759-251-34	\$1,238.23
759-261-05	\$1,560.20
759-261-06	\$1,560.20
759-262-12	\$1,480.95
759-262-13	\$1,480.95
759-262-14	\$1,480.95
759-262-15	\$1,765.74
759-262-16	\$1,498.28
759-262-17	\$1,706.31
759-262-18	\$1,415.61
759-262-19	\$1,515.50
759-262-20	\$1,678.75
759-262-21	\$1,587.44
759-262-22	\$1,807.85
759-262-23	\$1,498.28
759-262-24	\$1,560.20
759-262-25	\$1,438.85
759-262-26	\$1,560.20
759-262-27	\$1,438.85
759-262-28	\$1,560.20
759-262-29	\$1,438.85
759-262-30	\$1,560.20
759-262-31	\$1,533.45
759-262-32	\$1,480.95
759-262-33	\$1,807.85
759-262-34	\$1,783.58
759-262-35	\$1,480.95
759-262-36	\$1,682.04
759-262-37	\$1,480.95
759-262-38	\$1,438.85

Exhibit B**CFD No. 98-2 of the Capistrano Unified School District**

<u>Assessor's Parcel Number</u>	<u>FY 2010-2011 Special Tax</u>
759-262-39	\$1,560.20
759-262-40	\$1,438.85
759-262-41	\$1,438.85
759-262-42	\$1,560.20
759-262-43	\$1,560.20
759-262-44	\$1,438.85
759-262-45	\$1,438.85
759-262-46	\$1,438.85
759-262-47	\$1,560.20
759-262-48	\$1,480.95
759-262-49	\$1,706.31
759-262-50	\$1,498.28
759-262-51	\$1,587.44
759-262-52	\$1,498.28
759-262-53	\$1,400.71
759-262-54	\$1,265.99
759-262-55	\$1,392.78
759-262-56	\$1,265.99
759-262-57	\$1,265.00
759-262-58	\$1,265.99
759-262-59	\$1,400.71
759-262-60	\$1,370.00
759-262-61	\$1,392.78
759-262-62	\$1,418.54
759-262-63	\$1,392.78
759-262-64	\$1,422.01
759-262-65	\$1,363.07
759-262-66	\$1,495.81
759-262-67	\$1,370.99
759-262-68	\$1,363.07
759-262-69	\$1,495.81
759-262-70	\$1,370.99
759-262-71	\$1,495.81
759-262-72	\$1,363.07
759-262-73	\$1,495.81
759-262-74	\$1,363.07
759-262-75	\$1,370.99
759-262-76	\$1,495.81
759-271-01	\$842.01
759-271-02	\$933.15
759-271-03	\$842.01
759-271-04	\$820.22
759-271-05	\$933.15
759-271-06	\$828.41
759-271-07	\$806.97
759-271-08	\$918.07
759-271-09	\$828.41
759-271-10	\$806.97
759-271-11	\$918.07

Exhibit B**CFD No. 98-2 of the Capistrano Unified School District**

<u>Assessor's Parcel Number</u>	<u>FY 2010-2011 Special Tax</u>
759-271-12	\$806.97
759-271-13	\$828.41
759-271-14	\$918.07
759-271-15	\$828.41
759-271-16	\$918.07
759-271-17	\$918.07
759-271-18	\$828.41
759-271-19	\$806.97
759-271-20	\$828.41
759-271-21	\$918.07
759-271-22	\$828.41
759-271-23	\$918.07
759-271-24	\$806.97
759-271-25	\$828.41
759-271-26	\$806.97
759-271-27	\$918.07
759-271-28	\$828.41
759-271-29	\$918.07
759-271-30	\$806.97
759-271-31	\$828.41
759-271-32	\$918.07
759-271-33	\$933.15
759-271-34	\$806.97
759-271-35	\$828.41
759-271-36	\$918.07
759-272-01	\$918.07
759-272-02	\$806.97
759-272-03	\$828.41
759-272-04	\$918.07
759-272-05	\$806.97
759-272-06	\$828.41
759-272-07	\$918.07
759-272-08	\$828.41
759-272-09	\$918.07
759-272-10	\$828.41
759-272-11	\$806.97
759-272-12	\$828.41
759-272-13	\$918.07
759-272-14	\$828.41
759-272-15	\$877.63
759-272-16	\$842.01
759-272-17	\$806.97
759-272-18	\$969.24
759-272-19	\$933.15
759-281-01	\$1,087.65
759-281-02	\$932.69
759-281-03	\$1,087.65
759-281-04	\$816.23
759-281-05	\$1,087.65

Exhibit B**CFD No. 98-2 of the Capistrano Unified School District**

<u>Assessor's Parcel Number</u>	<u>FY 2010-2011 Special Tax</u>
759-281-06	\$932.69
759-281-07	\$1,087.65
759-281-08	\$938.05
759-281-09	\$938.05
759-281-10	\$816.23
759-281-11	\$932.69
759-281-12	\$1,208.99
759-281-13	\$816.23
759-281-14	\$1,005.30
759-281-15	\$1,087.65
759-281-16	\$938.05
759-282-01	\$1,087.65
759-282-02	\$816.23
759-282-03	\$1,159.29
759-282-04	\$932.69
759-282-05	\$1,087.65
759-282-06	\$816.23
759-282-07	\$1,016.51
759-282-08	\$1,087.65
759-282-09	\$816.23
759-282-10	\$1,087.65
759-282-11	\$1,005.30
759-282-12	\$1,033.56
759-282-13	\$1,005.30
759-282-14	\$1,087.65
759-282-15	\$816.23
759-282-16	\$1,094.96
759-282-17	\$1,087.65
759-282-18	\$816.23
759-282-19	\$932.69
759-282-20	\$1,087.65
759-282-21	\$816.23
759-282-22	\$932.69
759-282-23	\$1,087.65
759-282-24	\$1,087.65
759-282-25	\$938.05
759-282-26	\$1,105.51
759-282-27	\$953.45
759-282-28	\$1,027.25
759-282-29	\$1,105.51
759-282-30	\$948.00
759-282-31	\$829.63
759-282-32	\$948.00
759-282-33	\$1,105.51
759-282-34	\$1,105.51
759-282-35	\$948.00
759-282-36	\$1,105.51
759-282-37	\$829.63
759-282-38	\$1,042.11

Exhibit B**CFD No. 98-2 of the Capistrano Unified School District**

<u>Assessor's Parcel Number</u>	<u>FY 2010-2011 Special Tax</u>
759-282-39	\$1,105.51
759-282-40	\$953.45
759-291-20	\$1,917.48
759-291-21	\$1,922.43
759-291-22	\$1,782.67
759-291-23	\$2,375.91
759-291-24	\$2,354.15
759-291-25	\$1,955.40
759-291-26	\$1,950.36
759-291-27	\$1,955.40
759-291-28	\$1,950.36
759-291-29	\$2,061.26
759-291-30	\$2,354.15
759-291-31	\$1,813.25
759-291-32	\$2,280.55
759-291-33	\$1,950.36
759-291-34	\$1,813.25
759-291-35	\$1,955.40
759-291-36	\$1,813.25
759-291-37	\$1,955.40
759-291-38	\$1,950.36
759-291-39	\$1,950.36
759-291-40	\$1,950.36
759-291-41	\$2,129.10
759-291-42	\$2,491.88
759-291-43	\$1,922.43
759-291-44	\$1,782.67
759-291-45	\$2,129.10
759-291-46	\$1,917.48
759-291-47	\$1,922.43
759-291-48	\$2,314.45
759-291-49	\$1,917.48
759-291-50	\$2,314.45
759-291-51	\$1,922.43
759-291-52	\$1,917.48
759-291-53	\$2,196.00
759-291-54	\$2,375.91
759-291-55	\$1,917.48
759-291-56	\$1,782.67
759-291-57	\$1,922.43
759-301-20	\$2,314.45
759-301-21	\$1,922.43
759-301-22	\$1,917.48
759-301-23	\$2,280.55
759-301-24	\$2,093.02
759-301-25	\$1,950.36
759-301-26	\$2,354.15
759-301-27	\$2,061.26
759-301-28	\$1,973.55

Exhibit B**CFD No. 98-2 of the Capistrano Unified School District**

<u>Assessor's Parcel Number</u>	<u>FY 2010-2011 Special Tax</u>
759-301-29	\$1,955.40
759-301-30	\$2,354.15
759-301-31	\$1,955.40
759-301-32	\$2,239.21
759-301-33	\$1,950.36
759-301-34	\$1,813.25
759-301-35	\$2,354.15
759-301-36	\$1,955.40
759-301-37	\$1,950.36
759-301-38	\$2,165.61
759-301-39	\$1,955.40
759-301-40	\$1,813.25
759-301-41	\$2,354.15
759-301-42	\$1,950.36
759-301-43	\$1,955.40
759-301-44	\$2,239.21
759-301-45	\$1,813.25
759-301-46	\$1,955.40
759-302-02	\$1,950.36
759-302-03	\$2,239.21
759-302-04	\$1,955.40
759-302-05	\$2,354.15
759-302-06	\$2,354.15
759-302-07	\$1,950.36
759-311-29	\$1,106.18
759-311-30	\$1,096.76
759-311-31	\$1,093.29
759-311-32	\$1,106.18
759-311-33	\$1,093.29
759-311-34	\$1,096.76
759-311-35	\$1,203.81
759-311-36	\$1,096.76
759-311-37	\$1,289.06
759-311-38	\$1,190.93
759-311-39	\$1,194.40
759-311-40	\$1,312.35
759-311-41	\$1,096.76
759-311-42	\$1,106.18
759-311-43	\$1,106.18
759-311-44	\$1,106.18
759-311-45	\$1,096.76
759-311-46	\$1,106.18
759-311-47	\$1,372.32
759-311-48	\$1,096.76
759-311-49	\$1,312.35
759-311-50	\$1,203.81
759-311-51	\$1,214.72
759-311-52	\$1,096.76
759-311-53	\$1,093.29

Exhibit B**CFD No. 98-2 of the Capistrano Unified School District**

<u>Assessor's Parcel Number</u>	<u>FY 2010-2011 Special Tax</u>
759-311-54	\$1,096.76
759-311-55	\$1,106.18
759-311-56	\$1,096.76
759-311-57	\$1,333.84
759-311-58	\$1,212.99
759-311-59	\$1,163.17
759-311-60	\$1,333.84
759-311-61	\$1,212.99
759-311-62	\$1,162.47
759-311-63	\$1,333.84
759-311-64	\$1,419.03
759-311-65	\$1,547.81
759-311-66	\$1,547.81
759-311-67	\$1,333.84
759-311-68	\$1,162.47
759-311-69	\$1,212.99
759-311-70	\$1,162.47
759-311-71	\$1,212.99
759-311-72	\$1,333.84
759-321-01	\$37,352.80
759-322-09	\$14,456.27
759-322-12	\$8,413.52
759-322-13	\$14,511.40
759-322-14	\$26,061.53
759-322-15	\$7,465.21
759-322-16	\$52,035.94
759-322-17	\$15,547.93
759-322-18	\$13,518.98
759-322-19	\$12,146.47
759-334-01	\$91,733.03
759-341-01	\$1,000.01
759-341-02	\$866.28
759-341-03	\$1,000.01
759-341-04	\$1,119.87
759-341-05	\$1,084.21
759-341-06	\$1,049.54
759-341-07	\$866.28
759-341-08	\$1,049.54
759-341-09	\$1,199.73
759-341-10	\$986.30
759-341-11	\$1,103.25
759-341-12	\$1,000.01
759-341-13	\$1,049.54
759-341-14	\$866.28
759-341-15	\$1,000.01
759-341-16	\$1,118.88
759-341-17	\$1,000.01
759-341-18	\$1,049.54
759-341-19	\$866.28

Exhibit B**CFD No. 98-2 of the Capistrano Unified School District**

<u>Assessor's Parcel Number</u>	<u>FY 2010-2011 Special Tax</u>
759-341-20	\$1,000.01
759-341-21	\$841.02
759-341-22	\$1,000.01
759-341-23	\$1,118.88
759-341-24	\$841.02
759-341-25	\$1,118.88
759-341-26	\$1,000.01
759-341-27	\$1,118.88
759-341-28	\$841.02
759-341-29	\$1,178.81
759-341-30	\$841.02
759-341-31	\$1,118.88
759-341-32	\$841.02
759-341-33	\$1,178.32
759-341-34	\$1,181.29
759-341-35	\$841.02
759-341-36	\$1,000.01
759-341-37	\$1,000.01
759-341-38	\$1,118.88
759-341-39	\$1,000.01
759-341-40	\$962.37
759-341-41	\$1,118.88
759-341-42	\$841.02
759-341-43	\$1,000.01
759-341-44	\$1,118.88
759-341-45	\$1,000.01
759-341-46	\$1,000.01
759-341-47	\$1,118.88
759-341-48	\$841.02
759-341-49	\$1,000.01
759-341-50	\$1,118.88
759-341-51	\$1,000.01
759-351-01	\$11,810.58
759-351-02	\$4,670.05
759-351-03	\$7,026.48
759-351-04	\$51,262.23
759-351-05	\$6,928.89
759-351-06	\$6,187.01
759-351-08	\$6,977.99
759-351-09	\$6,457.89
759-351-30	\$8,256.57
759-353-01	\$805.85
759-353-02	\$884.61
759-353-03	\$765.24
759-353-04	\$816.75
759-353-05	\$816.75
759-353-06	\$755.33
759-353-07	\$920.76
759-353-08	\$1,004.96

Exhibit B**CFD No. 98-2 of the Capistrano Unified School District**

<u>Assessor's Parcel Number</u>	<u>FY 2010-2011 Special Tax</u>
759-353-09	\$765.24
759-353-10	\$808.82
759-353-11	\$816.75
759-353-12	\$765.24
759-353-13	\$879.16
759-353-14	\$812.79
759-353-15	\$765.24
759-353-16	\$808.82
759-353-17	\$817.24
759-353-18	\$765.70
759-353-19	\$911.90
759-353-20	\$1,005.57
759-353-21	\$755.79
759-353-22	\$817.24
759-353-23	\$817.24
759-353-24	\$765.70
759-353-25	\$886.63
759-353-26	\$1,011.73
759-353-27	\$820.17
759-353-28	\$1,004.96
759-353-29	\$819.72
759-353-30	\$755.33
759-353-31	\$994.07
759-353-32	\$943.55
759-353-33	\$805.85
759-353-34	\$755.33
759-353-35	\$943.55
759-353-36	\$816.75
759-353-37	\$994.07
759-353-38	\$755.33
759-353-39	\$805.85
759-353-40	\$765.24
759-353-41	\$805.85
759-353-42	\$816.75
759-353-43	\$816.75
759-353-44	\$994.07
759-353-45	\$755.33
759-353-46	\$805.85
759-353-47	\$816.75
759-353-48	\$911.35
759-354-01	\$944.12
759-354-02	\$817.24
759-354-03	\$765.70
759-354-04	\$806.34
759-354-05	\$817.24
759-354-06	\$911.90
759-354-07	\$921.32
759-354-08	\$755.79
759-354-09	\$817.24

Exhibit B**CFD No. 98-2 of the Capistrano Unified School District**

<u>Assessor's Parcel Number</u>	<u>FY 2010-2011 Special Tax</u>
759-354-10	\$885.14
759-354-11	\$765.70
759-354-12	\$921.32
759-354-13	\$765.70
759-354-14	\$806.34
759-354-15	\$994.67
759-354-16	\$809.31
759-354-17	\$765.70
759-354-18	\$817.24
759-354-19	\$885.14
759-354-20	\$765.70
759-354-21	\$944.12
759-354-22	\$944.12
759-354-23	\$765.70
759-354-24	\$817.24
759-354-25	\$809.31
759-354-26	\$765.70
759-354-27	\$813.28
759-354-28	\$806.34
759-354-29	\$991.20
759-354-30	\$817.24
759-354-31	\$994.67
759-354-32	\$806.34
759-354-33	\$765.70
759-354-34	\$885.14
759-354-35	\$809.31
759-354-47	\$778.83
759-354-48	\$806.34
759-354-49	\$817.24
759-354-50	\$994.67
759-354-51	\$806.34
759-354-52	\$817.24
759-354-53	\$765.70
759-354-54	\$994.67
759-354-55	\$765.70
759-354-56	\$907.94
759-354-57	\$885.14
759-354-58	\$895.55
759-354-59	\$806.34
759-354-60	\$765.70
759-354-61	\$820.17
759-354-62	\$900.32
759-354-63	\$831.26
759-354-64	\$927.54
759-362-01	\$862.81
759-362-02	\$988.72
759-362-03	\$925.29
759-362-04	\$863.34
759-362-05	\$988.72

Exhibit B**CFD No. 98-2 of the Capistrano Unified School District**

<u>Assessor's Parcel Number</u>	<u>FY 2010-2011 Special Tax</u>
759-362-06	\$925.29
759-362-07	\$924.73
759-362-08	\$988.12
759-362-09	\$792.48
759-362-10	\$924.73
759-362-11	\$988.12
759-362-12	\$862.81
759-362-13	\$924.73
759-362-14	\$988.12
759-362-15	\$862.81
759-362-16	\$792.48
759-362-17	\$862.81
759-362-18	\$792.48
759-362-19	\$988.12
759-362-20	\$862.81
759-362-21	\$924.73
759-362-22	\$792.48
759-362-23	\$988.12
759-362-24	\$862.81
759-362-25	\$988.12
759-362-26	\$862.81
759-362-27	\$988.12
759-362-28	\$924.73
759-362-29	\$792.48
759-362-30	\$988.12
759-362-31	\$924.73
759-362-32	\$862.81
759-362-33	\$792.48
759-362-34	\$862.81
759-362-35	\$792.48
759-362-36	\$924.73
759-362-37	\$862.81
759-362-38	\$924.73
759-362-39	\$792.48
759-362-40	\$988.12
759-362-41	\$924.73
759-362-42	\$988.12
759-362-43	\$862.81
759-362-44	\$792.48
759-362-45	\$862.81
759-362-46	\$924.73
759-362-47	\$988.12
759-362-48	\$924.73
759-362-49	\$988.12
759-362-50	\$924.73
759-362-51	\$792.48
759-362-52	\$988.12
759-362-53	\$792.48
759-362-54	\$862.81

Exhibit B**CFD No. 98-2 of the Capistrano Unified School District**

<u>Assessor's Parcel Number</u>	<u>FY 2010-2011 Special Tax</u>
759-362-55	\$924.73
759-362-56	\$988.12
759-362-57	\$863.34
759-362-58	\$863.34
759-362-59	\$988.72
759-381-01	\$1,680.55
759-381-02	\$2,016.37
759-381-03	\$1,537.91
759-381-04	\$2,016.37
759-381-05	\$1,537.91
759-381-06	\$1,680.55
759-381-07	\$2,016.37
759-381-08	\$2,052.19
759-381-09	\$1,537.91
759-381-10	\$1,680.55
759-381-11	\$2,016.37
759-381-12	\$1,710.41
759-382-01	\$1,680.55
759-382-02	\$1,537.91
759-382-03	\$2,016.37
759-382-04	\$1,537.91
759-382-05	\$2,016.37
759-382-06	\$1,680.55
759-382-07	\$1,866.79
759-382-08	\$2,016.37
759-382-09	\$1,728.60
759-382-10	\$1,537.91
759-382-11	\$1,866.79
759-382-12	\$1,728.60
759-382-13	\$2,016.37
759-382-14	\$1,680.55
759-382-15	\$1,537.91
759-382-16	\$1,866.79
759-382-17	\$2,016.37
759-391-01	\$1,092.63
759-391-02	\$1,092.63
759-391-03	\$1,105.51
759-391-04	\$1,092.63
759-391-05	\$1,105.51
759-391-06	\$1,105.51
759-391-07	\$1,096.10
759-391-08	\$1,105.51
759-391-09	\$1,092.63
759-391-10	\$1,213.98
759-391-11	\$1,193.67
759-391-12	\$1,213.98
759-391-13	\$1,105.51
759-391-14	\$1,105.51
759-391-15	\$1,213.98

Exhibit B**CFD No. 98-2 of the Capistrano Unified School District**

<u>Assessor's Parcel Number</u>	<u>FY 2010-2011 Special Tax</u>
759-391-16	\$1,096.10
759-391-17	\$1,092.63
759-391-18	\$1,105.51
759-391-19	\$1,096.10
759-391-20	\$1,092.63
759-391-21	\$1,105.51
759-391-22	\$1,096.10
759-391-23	\$1,092.63
759-391-24	\$1,096.10
759-391-25	\$1,165.94
759-391-26	\$1,311.55
759-391-27	\$1,096.10
759-391-28	\$1,105.51
759-391-29	\$1,096.10
759-391-30	\$1,092.63
759-391-31	\$1,311.55
759-391-32	\$1,096.10
759-391-33	\$1,092.63
759-401-01	\$1,334.65
759-401-02	\$1,213.72
759-401-03	\$1,163.17
759-401-04	\$1,213.72
759-401-05	\$1,334.65
759-401-06	\$1,163.17
759-401-07	\$1,213.72
759-401-08	\$1,334.65
759-401-09	\$1,163.17
759-401-10	\$1,213.72
759-401-11	\$1,163.17
759-401-12	\$1,334.65
759-401-13	\$1,213.72
759-401-14	\$1,480.36
759-401-15	\$1,213.72
759-401-16	\$1,334.65
759-401-17	\$1,163.17
759-401-18	\$1,334.65
759-401-19	\$1,163.17
759-401-20	\$1,213.72
759-401-21	\$1,217.69
759-401-22	\$1,334.65
759-401-23	\$1,334.65
759-401-24	\$1,334.65
759-401-25	\$1,213.72
759-401-26	\$1,213.72
759-401-27	\$1,334.65
759-401-28	\$1,334.65
759-401-29	\$1,163.17
759-401-30	\$1,213.72
759-401-31	\$1,333.84

Exhibit B**CFD No. 98-2 of the Capistrano Unified School District**

<u>Assessor's Parcel Number</u>	<u>FY 2010-2011 Special Tax</u>
759-401-32	\$1,212.99
759-401-33	\$1,162.47
759-401-34	\$1,333.84
759-401-35	\$1,217.69
759-401-36	\$1,334.65
759-411-01	\$1,423.99
759-411-02	\$1,333.84
759-411-03	\$1,162.47
759-411-04	\$1,212.99
759-411-05	\$1,333.84
759-411-06	\$1,212.99
759-411-07	\$1,333.84
759-411-08	\$1,333.84
759-411-09	\$1,162.47
759-411-10	\$1,333.84
759-412-01	\$1,333.84
759-412-02	\$1,212.99
759-412-03	\$1,333.84
759-412-04	\$1,162.47
759-412-05	\$1,212.99
759-412-06	\$1,333.84
759-412-07	\$1,162.47
759-412-08	\$1,403.18
759-412-09	\$1,162.47
759-412-10	\$1,212.99
759-412-11	\$1,333.84
759-412-12	\$1,162.47
759-412-13	\$1,212.99
759-412-14	\$1,333.84
759-412-15	\$1,212.99
759-412-16	\$1,212.99
759-412-17	\$1,162.47
759-412-18	\$1,333.84
759-412-19	\$1,212.99
759-412-20	\$1,333.84
759-412-21	\$1,162.47
759-412-22	\$1,212.99
759-412-23	\$1,333.84
759-412-24	\$1,162.47
759-412-25	\$1,212.99
759-412-26	\$1,333.84
759-413-01	\$1,212.99
759-413-02	\$1,162.47
759-413-03	\$1,212.99
759-413-04	\$1,333.84
759-421-05	\$1,093.29
759-421-06	\$1,092.63
759-421-07	\$1,203.08
759-421-08	\$1,096.10

Exhibit B**CFD No. 98-2 of the Capistrano Unified School District**

<u>Assessor's Parcel Number</u>	<u>FY 2010-2011 Special Tax</u>
759-421-09	\$1,311.55
759-421-10	\$1,106.18
759-421-11	\$1,214.72
759-421-12	\$1,197.87
759-421-13	\$1,093.29
759-421-14	\$1,106.18
759-421-15	\$1,106.18
759-421-16	\$1,096.76
759-421-17	\$1,106.18
759-421-18	\$1,096.76
759-421-19	\$1,106.18
759-421-20	\$1,096.76
759-421-21	\$1,096.76
759-421-22	\$1,106.18
759-421-23	\$1,093.29
759-421-24	\$1,096.76
759-421-25	\$1,106.18
759-421-26	\$1,093.29
759-431-01	\$1,106.18
759-431-02	\$1,214.72
759-431-03	\$1,096.76
759-431-04	\$1,106.18
759-431-05	\$1,096.76
759-431-06	\$1,093.29
759-431-07	\$1,203.81
759-431-08	\$1,298.97
759-431-09	\$1,194.40
759-431-10	\$1,214.72
759-431-11	\$1,190.93
759-431-12	\$1,214.72
759-431-13	\$1,096.76
759-431-14	\$1,106.18
759-431-15	\$1,214.72
759-431-16	\$1,203.81
759-431-17	\$1,190.93
759-431-18	\$1,106.18
759-431-19	\$1,204.80
759-431-20	\$1,194.40
759-431-21	\$1,214.72
759-431-22	\$1,194.40
759-431-23	\$1,203.81
759-431-24	\$1,323.25
759-431-25	\$1,096.76
759-431-26	\$1,106.18
759-431-27	\$1,096.76
759-431-28	\$1,093.29
759-431-29	\$1,106.18
759-431-30	\$1,093.29
759-431-31	\$1,096.76

Exhibit B**CFD No. 98-2 of the Capistrano Unified School District**

<u>Assessor's Parcel Number</u>	<u>FY 2010-2011 Special Tax</u>
759-431-32	\$1,106.18
759-431-33	\$1,214.72
759-431-34	\$1,312.35
759-431-35	\$1,621.12
759-431-36	\$1,483.92
759-431-37	\$1,619.14
759-431-38	\$1,621.12
759-431-39	\$1,483.92
759-431-40	\$1,470.55
759-431-41	\$1,621.12
759-431-42	\$1,470.55
759-431-43	\$1,483.92
759-431-44	\$1,619.14
759-431-45	\$1,839.05
759-431-46	\$1,769.71
759-431-47	\$1,619.14
759-431-48	\$2,113.45
759-431-49	\$1,593.38
759-431-50	\$1,470.55
759-431-51	\$1,483.92
759-431-52	\$1,621.12
759-431-53	\$1,712.75
759-431-54	\$1,769.71
759-431-55	\$1,470.55
759-431-56	\$1,483.92
759-441-01	\$1,470.55
759-441-02	\$1,483.92
759-441-03	\$1,824.19
759-441-04	\$1,632.51
759-441-05	\$1,769.71
759-441-06	\$1,619.14
759-441-07	\$1,769.71
759-441-08	\$1,621.12
759-441-09	\$1,483.92
759-441-10	\$1,470.55
759-441-11	\$1,621.12
759-441-12	\$1,483.92
759-441-13	\$1,470.55
759-441-14	\$1,621.12
759-441-15	\$1,483.92
759-441-16	\$1,470.55
759-441-17	\$1,769.71
759-441-18	\$1,619.14
759-441-19	\$1,470.55
759-441-20	\$1,621.12
759-441-21	\$1,470.55
759-441-22	\$1,483.92
759-441-23	\$1,621.12
759-441-24	\$1,470.55

Exhibit B**CFD No. 98-2 of the Capistrano Unified School District**

<u>Assessor's Parcel Number</u>	<u>FY 2010-2011 Special Tax</u>
759-451-27	\$10,850.47
759-452-01	\$1,295.03
759-452-02	\$1,362.08
759-452-03	\$1,286.58
759-452-04	\$1,136.91
759-452-05	\$1,265.76
759-452-06	\$1,377.77
759-452-07	\$1,175.56
759-452-08	\$1,136.91
759-452-09	\$1,265.76
759-452-10	\$1,175.56
759-452-11	\$1,265.76
759-452-12	\$1,136.91
759-452-13	\$1,342.58
759-452-14	\$1,136.91
759-452-15	\$1,265.76
759-452-16	\$1,246.93
759-452-17	\$1,316.31
759-452-19	\$1,339.11
759-452-20	\$1,444.18
759-452-21	\$1,265.76
759-452-22	\$1,281.13
759-452-23	\$1,265.76
759-452-24	\$1,136.91
759-452-25	\$1,260.31
759-452-26	\$1,346.05
759-452-27	\$1,376.78
759-452-28	\$1,205.30
759-452-29	\$1,136.91
759-452-30	\$1,175.56
759-452-31	\$1,265.76
759-452-32	\$1,378.26
759-452-33	\$1,175.56
759-452-34	\$1,265.76
759-452-35	\$1,136.91
759-452-36	\$1,265.76
759-452-48	\$1,175.56
759-461-01	\$863.34
759-461-02	\$925.29
759-461-03	\$988.72
759-461-04	\$792.96
759-461-05	\$988.72
759-461-06	\$925.29
759-461-07	\$988.72
759-461-08	\$792.96
759-461-09	\$988.72
759-461-10	\$925.29
759-461-11	\$863.34
759-461-12	\$925.29

Exhibit B**CFD No. 98-2 of the Capistrano Unified School District**

<u>Assessor's Parcel Number</u>	<u>FY 2010-2011 Special Tax</u>
759-461-13	\$988.72
759-461-14	\$925.29
759-461-15	\$863.34
759-461-16	\$792.96
759-461-17	\$925.29
759-461-18	\$988.72
759-461-19	\$988.72
759-461-20	\$925.29
759-461-21	\$863.34
759-461-22	\$925.29
759-461-23	\$988.72
759-461-24	\$792.96
759-461-25	\$988.72
759-461-26	\$925.29
759-461-27	\$863.34
759-461-28	\$792.96
759-461-29	\$863.34
759-461-30	\$792.96
759-461-31	\$925.29
759-461-32	\$988.72
759-461-33	\$925.29
759-461-34	\$863.34
759-461-35	\$925.29
759-461-36	\$988.72
759-461-37	\$792.96
759-461-38	\$988.72
759-461-39	\$925.29
759-461-40	\$792.96
759-461-41	\$792.96
759-461-42	\$988.72
759-461-43	\$792.96
759-461-44	\$925.29
759-461-45	\$925.29
759-461-46	\$792.96
759-461-47	\$988.72
759-461-48	\$925.29
759-461-49	\$988.72
759-461-50	\$792.96
759-461-51	\$792.96
759-461-52	\$792.96
759-461-53	\$988.72
759-461-54	\$792.96
759-461-55	\$792.96
759-461-56	\$925.29
759-461-57	\$792.96
759-461-58	\$792.96
759-461-59	\$988.72
759-461-60	\$925.29
759-461-61	\$863.34

Exhibit B**CFD No. 98-2 of the Capistrano Unified School District**

<u>Assessor's Parcel Number</u>	<u>FY 2010-2011 Special Tax</u>
759-471-01	\$2,017.59
759-471-02	\$1,538.84
759-471-03	\$1,681.57
759-471-04	\$1,538.84
759-471-05	\$1,681.57
759-471-06	\$1,538.84
759-471-07	\$2,017.59
759-471-08	\$1,729.64
759-471-09	\$1,538.84
759-471-10	\$2,017.59
759-471-11	\$1,729.64
759-471-12	\$2,017.59
759-471-13	\$1,729.64
759-471-14	\$1,867.92
759-471-15	\$1,538.84
759-471-16	\$1,681.57
759-471-17	\$1,538.84
759-471-18	\$1,681.57
759-471-19	\$1,742.53
759-471-20	\$1,681.57
759-471-21	\$2,017.59
759-471-22	\$2,017.59
759-471-23	\$1,538.84
759-471-24	\$1,681.57
759-471-25	\$1,538.84
759-471-26	\$2,017.59
759-471-27	\$1,537.91
759-471-28	\$1,680.55
759-471-29	\$1,537.91
759-471-30	\$1,680.55
759-471-31	\$1,537.91
759-471-32	\$2,016.37
759-471-33	\$1,680.55
759-471-34	\$1,866.79
759-471-35	\$1,680.55
759-471-36	\$2,016.37
759-471-37	\$1,680.55
759-471-38	\$1,537.91
759-471-39	\$1,680.55
759-471-40	\$2,016.37
759-471-41	\$1,537.91
759-471-42	\$1,680.55
759-471-43	\$1,989.62
759-481-01	\$1,394.76
759-481-02	\$1,769.71
759-481-03	\$1,770.78
759-481-04	\$1,471.44
759-481-05	\$1,484.82
759-481-06	\$1,622.10

Exhibit B**CFD No. 98-2 of the Capistrano Unified School District**

<u>Assessor's Parcel Number</u>	<u>FY 2010-2011 Special Tax</u>
759-481-07	\$1,471.44
759-481-08	\$1,622.10
759-481-09	\$1,484.82
759-481-10	\$1,471.44
759-481-11	\$1,622.10
759-481-12	\$1,620.12
759-481-13	\$1,770.78
759-481-14	\$1,770.78
759-481-15	\$1,484.82
759-481-16	\$1,770.78
759-481-17	\$1,471.44
759-481-18	\$1,484.82
759-481-19	\$1,471.44
759-481-20	\$1,622.10
759-481-21	\$1,484.82
759-481-22	\$1,471.44
759-481-23	\$1,622.10
759-481-24	\$1,620.12
759-491-01	\$1,632.51
759-491-02	\$1,647.90
759-491-03	\$1,801.15
759-491-04	\$1,661.51
759-491-05	\$1,622.10
759-491-06	\$1,484.82
759-491-07	\$1,770.78
759-491-08	\$1,620.12
759-491-09	\$1,770.78
759-491-10	\$1,620.12
759-491-11	\$1,784.16
759-491-12	\$1,770.78
759-504-01	\$988.23
759-504-02	\$1,112.62
759-504-03	\$866.31
759-504-04	\$988.23
759-504-05	\$1,112.62
759-504-06	\$866.31
759-504-07	\$988.23
759-504-08	\$1,112.62
759-504-09	\$1,112.62
759-504-10	\$866.31
759-504-11	\$988.23
759-504-12	\$1,112.62
759-504-13	\$988.23
759-504-14	\$866.31
759-504-15	\$1,131.70
759-504-16	\$1,005.18
759-504-17	\$1,131.70
759-504-18	\$881.17
759-504-19	\$1,112.62

Exhibit B**CFD No. 98-2 of the Capistrano Unified School District**

<u>Assessor's Parcel Number</u>	<u>FY 2010-2011 Special Tax</u>
759-504-20	\$988.23
759-504-21	\$866.31
759-504-22	\$1,005.18
759-504-23	\$881.17
759-504-24	\$1,112.62
759-504-25	\$866.31
759-504-26	\$1,112.62
759-504-27	\$988.23
759-504-28	\$1,112.62
759-504-29	\$1,112.62
759-504-30	\$866.31
759-504-31	\$988.23
759-504-32	\$1,112.62
759-504-33	\$988.23
759-504-34	\$866.31
759-504-35	\$866.31
759-504-36	\$988.23
759-504-37	\$866.31
759-504-38	\$1,112.62
759-504-39	\$866.31
759-504-40	\$1,112.62
759-504-41	\$1,174.57
759-504-42	\$1,112.62
759-504-43	\$866.31
759-504-44	\$988.23
759-504-45	\$1,112.62
759-514-07	\$99,107.61
759-531-24	\$58,916.73
759-551-01	\$1,068.51
759-551-02	\$1,203.32
759-551-03	\$1,068.51
759-551-04	\$1,203.32
759-551-05	\$1,068.51
759-551-06	\$1,203.32
759-551-07	\$978.81
759-551-08	\$1,203.32
759-551-09	\$1,068.51
759-551-10	\$978.81
759-551-11	\$1,203.32
759-551-12	\$1,068.51
759-551-13	\$978.81
759-551-14	\$1,068.51
759-551-15	\$1,203.32
759-551-16	\$1,068.51
759-551-17	\$970.88
759-551-18	\$1,068.51
759-551-19	\$1,203.32
759-551-20	\$978.81
759-551-21	\$1,068.51

Exhibit B**CFD No. 98-2 of the Capistrano Unified School District**

<u>Assessor's Parcel Number</u>	<u>FY 2010-2011 Special Tax</u>
759-551-22	\$1,203.32
759-552-01	\$1,068.51
759-552-02	\$978.81
759-552-03	\$970.88
759-552-04	\$970.88
759-552-05	\$1,203.32
759-552-06	\$1,068.51
759-552-07	\$1,203.32
759-552-08	\$1,068.51
759-552-09	\$970.88
759-552-10	\$1,203.32
759-552-11	\$1,203.32
759-552-12	\$978.81
759-552-13	\$1,203.32
759-552-14	\$1,068.51
759-552-15	\$1,203.32
759-552-16	\$978.81
759-552-17	\$1,068.51
759-552-18	\$1,203.32
759-552-19	\$978.81
759-552-20	\$1,203.32
759-552-21	\$1,068.51
759-552-22	\$970.88
759-552-23	\$1,068.51
759-552-24	\$1,203.32
759-552-25	\$978.81
759-552-26	\$1,203.32
759-552-27	\$1,203.32
759-552-28	\$970.88
759-552-29	\$1,068.51
759-552-30	\$1,203.32
759-552-31	\$1,239.50
759-552-32	\$978.81
759-552-33	\$1,203.32
759-552-34	\$1,068.51
759-552-35	\$1,068.51
759-552-36	\$1,203.32
759-552-37	\$970.88
759-552-38	\$1,086.84
759-552-39	\$1,005.68
759-552-40	\$1,223.95
759-552-41	\$995.60
759-552-42	\$1,086.84
759-552-43	\$1,223.95
759-552-44	\$1,223.95
759-552-45	\$1,086.84
759-552-46	\$1,223.95
759-552-47	\$995.60
759-552-48	\$1,086.84

Exhibit B**CFD No. 98-2 of the Capistrano Unified School District**

<u>Assessor's Parcel Number</u>	<u>FY 2010-2011 Special Tax</u>
759-552-49	\$1,223.95
759-552-50	\$987.53
759-552-51	\$970.88
759-552-52	\$1,203.32
759-552-53	\$1,068.51
759-552-54	\$995.60
759-552-55	\$1,223.95
759-552-56	\$1,086.84
759-561-01	\$1,480.85
759-561-02	\$1,289.06
759-561-03	\$1,200.34
759-561-04	\$1,356.95
759-561-05	\$1,366.86
759-561-06	\$1,467.97
759-561-07	\$1,200.34
759-561-08	\$1,366.86
759-561-09	\$1,269.23
759-561-10	\$1,467.97
759-561-11	\$1,366.86
759-561-12	\$1,356.95
759-561-13	\$1,299.96
759-561-14	\$1,467.97
759-561-15	\$1,200.34
759-561-16	\$1,457.06
759-561-17	\$1,366.86
759-561-18	\$1,493.74
759-561-19	\$1,200.34
759-561-20	\$1,289.06
759-561-21	\$1,467.97
759-561-22	\$1,289.06
759-561-23	\$1,356.95
759-561-24	\$1,299.96
759-561-25	\$1,356.95
759-561-26	\$1,366.86
759-561-27	\$1,356.95
759-561-28	\$1,366.86
759-561-29	\$1,356.95
759-561-30	\$1,200.34
759-561-31	\$1,467.97
759-561-32	\$1,366.86
759-561-33	\$1,529.42
759-561-34	\$1,200.34
759-561-35	\$1,356.95
759-561-36	\$1,200.34
759-561-37	\$1,356.95
759-561-38	\$1,366.86
759-561-39	\$1,356.95
759-561-40	\$1,366.86
759-561-41	\$1,356.95

Exhibit B**CFD No. 98-2 of the Capistrano Unified School District**

<u>Assessor's Parcel Number</u>	<u>FY 2010-2011 Special Tax</u>
759-561-42	\$1,385.27
759-561-43	\$1,490.12
759-561-44	\$1,388.80
759-561-45	\$1,497.18
759-561-46	\$1,220.93
759-561-47	\$1,518.35
759-561-48	\$1,388.80
759-561-49	\$1,242.47
759-561-50	\$1,345.06
759-561-51	\$1,440.21
759-561-52	\$1,311.16
759-561-53	\$1,490.12
759-561-54	\$1,291.50
759-571-01	\$1,476.39
759-571-02	\$1,398.09
759-571-03	\$1,378.76
759-571-04	\$1,476.39
759-571-05	\$1,398.09
759-571-06	\$1,335.15
759-571-07	\$1,476.39
759-571-08	\$1,378.76
759-571-09	\$1,335.15
759-571-10	\$1,476.39
759-571-11	\$1,335.15
759-571-12	\$1,378.76
759-571-13	\$1,398.09
759-572-01	\$1,566.10
759-572-02	\$1,464.00
759-572-03	\$1,467.47
759-572-04	\$1,517.53
759-572-05	\$1,422.07
759-572-06	\$1,501.71
759-572-07	\$1,589.93
759-572-08	\$1,492.64
759-572-09	\$1,801.15
759-572-10	\$1,501.71
759-572-11	\$1,543.55
759-572-12	\$1,489.11
759-572-13	\$1,489.11
759-572-14	\$1,492.64
759-572-15	\$1,501.71
759-572-16	\$1,543.55
759-572-17	\$1,489.11
759-572-18	\$1,501.71
759-572-19	\$1,492.64
759-572-20	\$1,501.71
759-572-21	\$1,489.11
759-572-22	\$1,543.55
759-572-23	\$1,543.55

Exhibit B**CFD No. 98-2 of the Capistrano Unified School District**

<u>Assessor's Parcel Number</u>	<u>FY 2010-2011 Special Tax</u>
759-572-24	\$1,592.96
759-572-25	\$1,492.64
759-572-26	\$1,592.96
759-572-27	\$1,492.64
759-581-01	\$919.48
759-581-02	\$749.60
759-581-03	\$791.94
759-581-04	\$938.63
759-581-05	\$778.59
759-581-06	\$736.96
759-581-07	\$778.59
759-581-08	\$791.94
759-581-09	\$773.79
759-581-10	\$778.59
759-581-11	\$872.26
759-581-12	\$903.97
759-581-13	\$872.26
759-581-14	\$872.26
759-581-15	\$736.96
759-581-16	\$778.59
759-581-17	\$895.28
759-581-18	\$791.94
759-581-19	\$760.75
759-581-20	\$778.59
759-581-21	\$880.19
759-581-22	\$791.94
759-581-23	\$749.60
759-581-24	\$791.94
759-581-25	\$919.48
759-581-26	\$791.94
759-581-27	\$749.60
759-581-28	\$791.94
759-581-29	\$919.48
759-581-30	\$887.22
759-581-31	\$872.26
759-581-32	\$872.26
759-581-33	\$760.75
759-581-34	\$778.59
759-581-35	\$895.28
759-581-36	\$791.94
759-581-37	\$880.19
759-581-38	\$778.59
759-581-39	\$760.75
759-581-40	\$778.59
759-581-41	\$903.97
759-581-42	\$778.59
759-591-01	\$895.28
759-591-02	\$791.94
759-591-03	\$919.48

Exhibit B**CFD No. 98-2 of the Capistrano Unified School District**

<u>Assessor's Parcel Number</u>	<u>FY 2010-2011 Special Tax</u>
759-591-04	\$887.22
759-591-05	\$887.22
759-591-06	\$887.22
759-591-07	\$895.28
759-591-08	\$791.94
759-591-09	\$895.28
759-591-10	\$791.94
759-591-11	\$773.79
759-591-12	\$887.22
759-591-13	\$887.22
759-591-14	\$887.22
759-591-15	\$749.60
759-591-16	\$791.94
759-591-17	\$749.60
759-591-18	\$791.94
759-591-19	\$919.48
759-591-20	\$791.94
759-591-21	\$749.60
759-591-22	\$791.94
759-591-23	\$778.59
759-591-24	\$881.18
759-591-25	\$872.26
759-591-26	\$887.22
759-591-27	\$895.28
759-591-28	\$887.22
759-591-29	\$791.94
759-591-30	\$749.60
759-591-31	\$791.94
759-591-32	\$791.94
759-591-33	\$773.79
759-591-34	\$791.94
759-591-35	\$895.28
759-591-36	\$887.22
759-591-37	\$887.22
759-591-38	\$887.22
759-591-39	\$749.60
759-591-40	\$791.94
759-591-41	\$919.48
759-612-01	\$1,814.42
759-612-02	\$1,928.01
759-612-03	\$1,953.89
759-612-04	\$1,607.57
759-612-05	\$1,902.98
759-612-06	\$1,957.42
759-612-07	\$1,879.79
759-612-08	\$1,902.98
759-612-09	\$1,952.88
759-612-10	\$1,774.94
759-612-11	\$1,934.23

Exhibit B

CFD No. 98-2 of the Capistrano Unified School District

<u>Assessor's Parcel Number</u>	<u>FY 2010-2011 Special Tax</u>
759-612-12	\$1,779.47
759-612-13	\$1,957.42
759-612-14	\$1,607.57
759-612-15	\$1,766.87
759-612-16	\$1,607.57
759-612-17	\$1,957.42
759-612-18	\$1,613.12
759-612-19	\$1,952.88
759-612-20	\$1,879.79
759-612-21	\$1,607.57
759-612-22	\$1,957.42
759-612-23	\$1,774.94
759-612-24	\$1,847.02
759-612-25	\$1,769.90
759-612-26	\$1,879.79
759-612-27	\$1,870.21
759-612-28	\$1,957.42
759-612-29	\$1,607.57
759-612-30	\$1,894.91
759-612-31	\$1,607.57
759-612-32	\$1,879.79
759-612-33	\$1,897.94
759-612-34	\$1,895.42
759-613-01	\$1,779.47
759-613-02	\$1,766.87
759-613-03	\$1,607.57
759-613-04	\$1,879.79
759-613-05	\$1,613.12
759-613-06	\$1,745.19
759-613-07	\$1,613.12
759-613-08	\$1,957.42
759-613-09	\$1,879.79
759-613-10	\$1,894.91
759-613-11	\$1,779.47
759-613-12	\$1,613.12
759-613-13	\$1,879.79
759-614-01	\$1,847.02
759-614-02	\$1,607.57
759-614-03	\$1,957.42
759-614-04	\$1,769.90
759-614-05	\$1,879.79
759-614-06	\$1,774.94
759-614-07	\$1,745.19
759-621-01	\$109,564.12
759-631-01	\$1,382.24
759-631-02	\$1,299.07
759-631-03	\$1,456.34
759-631-04	\$1,264.79
759-631-05	\$1,299.07

Exhibit B**CFD No. 98-2 of the Capistrano Unified School District**

<u>Assessor's Parcel Number</u>	<u>FY 2010-2011 Special Tax</u>
759-631-06	\$1,459.37
759-631-07	\$1,382.24
759-632-01	\$1,260.25
759-632-02	\$1,456.34
759-632-03	\$1,299.07
759-632-04	\$1,459.37
759-632-05	\$1,299.07
759-632-06	\$1,246.14
759-632-07	\$1,260.25
759-632-08	\$1,382.24
759-632-09	\$1,459.37
759-632-10	\$1,246.14
759-632-11	\$1,299.07
759-632-12	\$1,456.34
759-632-13	\$1,299.07
759-632-14	\$1,262.27
759-633-01	\$1,260.25
759-633-02	\$1,458.36
759-633-03	\$1,262.27
759-633-04	\$1,299.07
759-633-05	\$1,445.76
759-633-06	\$1,299.07
759-633-07	\$1,264.79
759-633-08	\$1,456.34
759-633-09	\$1,299.07
759-633-10	\$1,445.76
759-633-11	\$1,299.07
759-633-12	\$1,262.27
759-633-13	\$1,456.34
759-633-14	\$1,264.79
759-633-15	\$1,246.14
759-633-16	\$1,459.37
759-633-17	\$1,299.07
759-633-18	\$1,260.25
759-633-19	\$1,382.24
759-633-20	\$1,456.34
759-633-21	\$1,260.25
759-633-22	\$1,246.14
759-633-23	\$1,299.07
759-633-24	\$1,459.37
759-633-25	\$1,246.14
759-633-26	\$1,456.34
759-633-27	\$1,445.76
759-633-28	\$1,299.07
759-633-29	\$1,262.27
759-633-30	\$1,299.07
759-633-31	\$1,299.07
759-633-32	\$1,456.34
759-633-33	\$1,264.79

Exhibit B**CFD No. 98-2 of the Capistrano Unified School District**

<u>Assessor's Parcel Number</u>	<u>FY 2010-2011 Special Tax</u>
759-633-34	\$1,445.76
759-633-35	\$1,299.07
759-633-36	\$1,459.37
759-633-37	\$1,445.76
759-633-38	\$1,299.07
759-633-39	\$1,456.34
759-633-40	\$1,407.45
759-633-41	\$1,445.76
759-633-42	\$1,299.07
759-633-43	\$1,459.37
759-633-44	\$1,262.27
759-633-45	\$1,299.07
759-633-46	\$1,445.76
759-633-47	\$1,260.25
759-641-01	\$934.10
759-641-02	\$1,076.25
759-641-03	\$1,006.69
759-641-04	\$1,083.31
759-641-05	\$1,070.71
759-641-06	\$1,070.71
759-641-07	\$1,006.69
759-641-08	\$940.15
759-641-09	\$1,083.31
759-641-10	\$998.12
759-641-11	\$1,070.71
759-641-12	\$934.10
759-641-13	\$1,038.45
759-641-14	\$1,070.71
759-641-15	\$1,006.69
759-641-16	\$1,076.25
759-641-17	\$998.12
759-641-18	\$1,083.31
759-641-19	\$1,006.69
759-641-20	\$934.10
759-641-21	\$1,038.45
759-641-22	\$1,076.25
759-641-23	\$998.12
759-641-24	\$940.15
759-641-25	\$1,083.31
759-641-26	\$1,006.69
759-641-27	\$1,070.71
759-641-28	\$1,038.45
759-641-29	\$1,076.25
759-641-30	\$998.12
759-641-31	\$940.15
759-641-32	\$1,083.31
759-641-33	\$1,045.00
759-641-34	\$998.12
759-641-35	\$1,083.31

Exhibit B**CFD No. 98-2 of the Capistrano Unified School District**

<u>Assessor's Parcel Number</u>	<u>FY 2010-2011 Special Tax</u>
759-641-36	\$1,006.69
759-641-37	\$934.10
759-641-38	\$1,070.71
759-641-39	\$1,038.45
759-641-40	\$934.10
759-641-41	\$998.12
759-641-42	\$1,076.25
759-641-43	\$940.15
759-641-44	\$1,006.69
759-641-45	\$1,083.31
759-642-01	\$1,045.00
759-642-02	\$1,083.31
759-642-03	\$934.10
759-642-04	\$1,038.45
759-642-05	\$935.61
759-642-06	\$1,038.45
759-642-07	\$1,076.25
759-642-08	\$1,083.31
759-642-09	\$1,070.71
759-642-10	\$998.12
759-642-11	\$1,045.00
759-642-13	\$935.61
759-642-14	\$1,006.69
759-642-15	\$1,083.31
759-642-16	\$934.10
759-642-17	\$998.12
759-642-18	\$935.61
759-642-19	\$935.61
759-642-20	\$1,038.45
759-642-21	\$1,070.71
759-642-22	\$940.15
759-642-23	\$1,083.31
759-642-24	\$1,006.69
759-642-25	\$1,076.25
759-651-01	\$1,162.96
759-651-02	\$1,118.60
759-651-03	\$1,182.62
759-651-04	\$1,118.60
759-651-05	\$1,240.59
759-651-06	\$1,118.60
759-651-07	\$1,240.59
759-651-08	\$1,182.62
759-651-09	\$1,240.59
759-651-10	\$1,162.96
759-651-11	\$1,162.96
759-651-12	\$1,182.62
759-651-13	\$1,162.96
759-651-14	\$1,240.59
759-651-15	\$1,118.60

Exhibit B**CFD No. 98-2 of the Capistrano Unified School District**

<u>Assessor's Parcel Number</u>	<u>FY 2010-2011 Special Tax</u>
759-651-16	\$1,162.96
759-651-17	\$1,118.60
759-651-18	\$1,182.62
759-651-19	\$1,162.96
759-651-20	\$1,240.59
759-651-21	\$1,118.60
759-651-22	\$1,118.60
759-651-23	\$1,162.96
759-651-24	\$1,240.59
759-651-25	\$1,162.96
759-651-26	\$1,182.62
759-651-27	\$1,162.96
759-651-28	\$1,118.60
759-651-29	\$1,240.59
759-651-30	\$1,182.62
759-651-31	\$1,240.59
759-651-32	\$1,162.96
759-651-33	\$1,118.60
759-651-34	\$1,162.96
759-651-35	\$1,240.59
759-651-36	\$1,182.62
759-651-37	\$1,118.60
759-671-01	\$1,471.47
759-671-02	\$1,592.45
759-671-03	\$1,497.68
759-671-04	\$1,471.47
759-671-05	\$1,658.99
759-671-06	\$1,592.45
759-671-07	\$1,658.99
759-671-08	\$1,656.47
759-672-01	\$1,505.75
759-672-02	\$1,572.29
759-672-03	\$1,670.08
759-672-04	\$1,681.68
759-672-05	\$1,507.56
759-672-06	\$1,714.70
759-672-07	\$1,656.47
759-672-08	\$1,592.45
759-672-09	\$1,656.47
759-672-10	\$1,523.39
759-672-11	\$1,497.68
759-672-12	\$1,523.39
759-672-13	\$1,534.48
759-673-01	\$1,471.47
759-673-02	\$1,592.45
759-673-03	\$1,656.47
759-673-04	\$1,658.99
759-673-05	\$1,656.47
759-673-06	\$1,534.48

Exhibit B

CFD No. 98-2 of the Capistrano Unified School District

<u>Assessor's Parcel Number</u>	<u>FY 2010-2011 Special Tax</u>
759-673-07	\$1,654.96
759-673-08	\$1,523.39
759-673-09	\$1,592.45
759-673-10	\$1,603.17
759-673-11	\$1,714.70
759-673-12	\$1,744.52
759-673-13	\$1,702.88
759-673-14	\$1,714.70
759-673-15	\$1,603.17
759-674-01	\$1,471.47
759-674-02	\$1,656.47
759-674-03	\$1,658.99
759-674-04	\$1,523.39
759-674-05	\$1,592.45
759-674-06	\$1,497.68
759-674-07	\$1,656.47
759-674-08	\$1,523.39
759-681-01	\$1,592.45
759-681-02	\$1,546.07
759-681-03	\$1,478.53
759-681-04	\$1,683.19
759-681-05	\$1,556.16
759-681-06	\$1,844.50
759-681-07	\$1,546.07
759-681-08	\$1,478.53
759-681-09	\$1,546.07
759-681-10	\$1,572.29
759-681-11	\$1,681.68
759-681-12	\$1,478.53
759-681-13	\$1,656.47
759-681-14	\$1,477.52
759-681-15	\$1,546.07
759-681-16	\$1,477.52
759-681-17	\$1,546.07
759-681-18	\$1,680.17
759-681-19	\$1,656.47
759-681-20	\$1,546.07
759-681-21	\$1,546.07
759-681-22	\$1,478.53
759-681-23	\$1,656.47
759-681-24	\$1,546.07
759-681-25	\$1,477.52
759-681-26	\$1,592.45
759-681-27	\$1,658.99
759-681-28	\$1,656.47
759-681-29	\$1,546.07
759-681-30	\$1,592.45
759-681-31	\$1,546.07
759-681-32	\$1,541.54

Exhibit B**CFD No. 98-2 of the Capistrano Unified School District**

<u>Assessor's Parcel Number</u>	<u>FY 2010-2011 Special Tax</u>
759-682-01	\$1,592.45
759-682-02	\$1,556.16
759-682-03	\$1,681.68
759-682-04	\$1,478.53
759-682-05	\$1,733.60
759-682-06	\$1,670.08
759-682-07	\$1,680.17
759-682-08	\$1,541.54
759-682-09	\$1,658.99
759-682-10	\$1,656.47
759-682-11	\$1,585.39
780-221-21	\$86,662.35
780-231-34	\$6,516.90
780-231-46	\$8,865.63
780-231-47	\$8,865.63
780-231-51	\$10,861.50
780-231-52	\$9,243.68
780-231-53	\$25,405.98
780-231-55	\$16,319.81
780-231-56	\$5,557.56
780-231-57	\$66,161.40
780-231-58	\$10,552.74
780-231-60	\$50,503.20
780-231-61	\$44,824.35
780-231-62	\$12,297.29
780-241-07	\$106,957.36
780-241-20	\$40,556.94
780-242-08	\$4,062.84
780-242-09	\$4,434.30
780-242-10	\$6,097.88
780-242-11	\$2,159.11
780-242-13	\$5,293.30
780-243-18	\$9,399.24
780-243-23	\$9,108.22
780-243-24	\$6,108.90
780-243-25	\$6,352.36
780-243-27	\$6,379.44
780-243-28	\$6,941.65
780-243-29	\$11,201.83
780-243-31	\$11,930.39
780-243-33	\$9,295.68
930-015-05	\$1,025.84
930-015-06	\$875.12
930-015-07	\$926.54
930-015-08	\$1,056.09
930-015-09	\$1,013.75
930-015-10	\$1,025.84
930-015-11	\$1,061.63
930-015-12	\$1,056.09

Exhibit B**CFD No. 98-2 of the Capistrano Unified School District**

<u>Assessor's Parcel Number</u>	<u>FY 2010-2011 Special Tax</u>
930-015-13	\$1,013.75
930-015-14	\$828.24
930-015-15	\$926.54
930-015-16	\$1,056.09
930-015-17	\$1,061.63
930-015-18	\$922.00
930-015-19	\$860.50
930-015-20	\$1,025.84
930-015-21	\$1,061.63
930-015-22	\$1,056.09
930-015-23	\$1,013.75
930-015-24	\$1,007.19
930-015-25	\$1,055.59
930-015-26	\$1,002.65
930-015-27	\$1,025.84
930-015-28	\$1,056.09
930-015-29	\$1,013.75
930-015-30	\$1,002.65
930-015-31	\$861.00
930-015-32	\$926.54
930-015-33	\$1,055.59
930-015-34	\$1,007.19
930-015-35	\$860.50
930-015-36	\$922.00
930-015-37	\$1,061.63
930-015-38	\$1,056.09
930-015-39	\$926.54
930-015-40	\$830.76
930-015-41	\$862.14
930-015-42	\$963.30
930-015-43	\$1,097.99
930-015-44	\$1,103.75
930-015-45	\$958.58
930-015-46	\$894.64
930-015-47	\$1,042.43
930-015-48	\$1,092.75
930-015-49	\$1,097.47
930-015-50	\$1,047.15
930-015-51	\$1,053.97
930-015-52	\$1,097.99
930-015-53	\$963.30
930-015-54	\$920.32
930-015-55	\$1,066.54
930-015-56	\$1,053.97
930-015-57	\$1,097.99
930-015-58	\$1,066.54
930-015-59	\$1,025.84
930-015-60	\$875.12
930-015-61	\$926.54

Exhibit B**CFD No. 98-2 of the Capistrano Unified School District**

<u>Assessor's Parcel Number</u>	<u>FY 2010-2011 Special Tax</u>
930-015-62	\$1,056.09
930-015-63	\$1,013.75
930-015-64	\$1,079.77
930-015-65	\$1,117.44
930-015-66	\$1,111.61
930-015-67	\$1,067.04
930-015-68	\$1,002.65
930-015-69	\$1,051.05
930-015-70	\$1,055.59
930-015-71	\$1,007.19
930-015-72	\$1,025.84
930-015-73	\$1,056.09
930-015-74	\$1,013.75
930-015-75	\$1,013.75
930-015-76	\$1,056.09
930-015-77	\$1,025.84
930-015-78	\$1,025.84
930-015-79	\$1,061.63
930-015-80	\$1,056.09
930-015-81	\$1,013.75
930-027-42	\$857.98
930-027-43	\$852.43
930-027-44	\$864.53
930-027-45	\$858.99
930-027-46	\$863.02
930-027-47	\$863.02
930-027-48	\$858.99
930-027-49	\$864.53
930-027-50	\$852.43
930-027-51	\$857.98
930-027-52	\$862.14
930-027-53	\$963.30
930-027-54	\$1,097.99
930-027-55	\$1,103.75
930-027-56	\$958.58
930-027-57	\$894.64
930-027-58	\$847.47
930-027-59	\$963.30
930-027-60	\$1,097.47
930-027-61	\$1,092.75
930-027-62	\$958.58
930-027-63	\$901.98
930-027-64	\$1,066.54
930-027-65	\$1,103.75
930-027-66	\$1,097.99
930-027-67	\$1,053.97
930-027-68	\$1,047.15
930-027-69	\$1,097.47
930-027-70	\$963.30

Exhibit B**CFD No. 98-2 of the Capistrano Unified School District**

<u>Assessor's Parcel Number</u>	<u>FY 2010-2011 Special Tax</u>
930-027-71	\$895.16
930-027-72	\$1,042.43
930-027-73	\$1,047.15
930-027-74	\$1,097.47
930-027-75	\$1,042.43
930-027-76	\$1,026.97
930-027-77	\$1,076.32
930-027-78	\$944.73
930-027-79	\$877.91
930-027-80	\$1,022.35
930-027-81	\$844.50
930-027-82	\$944.73
930-027-83	\$1,076.83
930-027-84	\$1,082.48
930-027-85	\$940.11
930-027-86	\$877.40
930-027-87	\$1,033.65
930-027-88	\$1,076.83
930-027-89	\$1,045.99
930-027-90	\$1,022.35
930-027-91	\$1,076.32
930-027-92	\$1,026.97
930-027-93	\$1,022.35
930-027-94	\$877.91
930-027-95	\$944.73
930-027-96	\$1,076.32
930-027-97	\$1,026.97
930-027-98	\$1,022.35
930-027-99	\$1,076.32
930-028-00	\$1,026.97
930-028-01	\$831.14
930-028-02	\$944.73
930-028-03	\$1,076.32
930-028-04	\$1,127.20
930-028-05	\$940.11
930-028-06	\$884.59
930-028-07	\$1,022.35
930-028-08	\$877.91
930-028-09	\$944.73
930-028-10	\$1,076.32
930-028-11	\$1,026.97
930-028-12	\$831.14
930-028-13	\$944.73
930-028-14	\$1,076.32
930-028-15	\$1,071.69
930-028-16	\$940.11
930-028-17	\$884.59
930-028-18	\$877.40
930-028-19	\$940.11

Exhibit B**CFD No. 98-2 of the Capistrano Unified School District**

<u>Assessor's Parcel Number</u>	<u>FY 2010-2011 Special Tax</u>
930-028-20	\$1,082.48
930-028-21	\$1,076.83
930-028-22	\$944.73
930-028-23	\$845.53
930-028-24	\$862.01
930-028-25	\$853.44
930-028-26	\$862.52
930-028-27	\$857.98
930-028-28	\$864.03
930-028-29	\$857.98
930-028-30	\$852.43
930-028-31	\$858.99
930-028-32	\$863.02
930-028-33	\$864.03
930-028-34	\$857.98
930-028-35	\$862.52
930-028-36	\$853.44
930-028-37	\$862.01
930-196-35	\$643.23
930-196-36	\$628.11
930-196-37	\$806.56
930-196-38	\$749.09
930-196-39	\$749.09
930-196-40	\$795.97
930-196-41	\$824.71
930-196-42	\$749.09
930-196-43	\$749.09
930-196-44	\$749.09
930-196-45	\$795.97
930-196-46	\$795.97
930-196-47	\$749.09
930-196-48	\$749.09
930-196-49	\$749.09
930-196-50	\$795.97
930-196-51	\$806.56
930-196-52	\$628.11
930-196-53	\$643.23
930-196-54	\$824.71
930-196-55	\$749.09
930-196-56	\$743.04
930-196-57	\$699.69
930-196-58	\$743.04
930-196-59	\$749.09
930-196-60	\$795.97
930-196-61	\$643.23
930-196-62	\$628.11
930-196-63	\$806.56
930-196-64	\$749.09
930-196-65	\$749.09

Exhibit B**CFD No. 98-2 of the Capistrano Unified School District**

<u>Assessor's Parcel Number</u>	<u>FY 2010-2011 Special Tax</u>
930-196-66	\$795.97
930-196-67	\$824.71
930-196-68	\$749.09
930-196-69	\$743.04
930-196-70	\$699.69
930-196-71	\$743.04
930-196-72	\$749.09
930-196-73	\$795.97
930-196-74	\$643.23
930-196-75	\$628.11
930-196-76	\$806.56
930-196-77	\$749.09
930-196-78	\$749.09
930-196-79	\$795.97
930-196-80	\$795.97
930-196-81	\$749.09
930-196-82	\$743.04
930-196-83	\$699.69
930-196-84	\$743.04
930-196-85	\$749.09
930-196-86	\$824.71
930-196-87	\$643.23
930-196-88	\$628.11
930-196-89	\$806.56
930-196-90	\$749.09
930-196-91	\$749.09
930-196-92	\$749.09
930-196-93	\$824.71
930-196-94	\$795.97
930-196-95	\$749.09
930-196-96	\$743.04
930-196-97	\$699.69
930-196-98	\$743.04
930-196-99	\$749.09
930-197-00	\$824.71
930-197-01	\$643.23
930-197-02	\$628.11
930-197-03	\$806.56
930-197-04	\$749.09
930-197-05	\$824.71
930-197-06	\$795.97
930-197-07	\$749.09
930-197-08	\$749.09
930-197-09	\$749.09
930-197-10	\$824.71
930-197-11	\$824.71
930-197-12	\$749.09
930-197-13	\$749.09
930-197-14	\$749.09

Exhibit B**CFD No. 98-2 of the Capistrano Unified School District**

<u>Assessor's Parcel Number</u>	<u>FY 2010-2011 Special Tax</u>
930-197-15	\$806.56
930-197-16	\$628.11
930-197-17	\$643.23
930-197-18	\$824.71
930-197-19	\$749.09
930-197-20	\$806.56
930-197-21	\$628.11
930-197-22	\$643.23
930-197-23	\$824.71
930-197-24	\$749.09
930-197-25	\$749.09
930-197-26	\$749.09
930-197-27	\$806.56
930-197-28	\$628.11
930-197-29	\$643.23
930-197-30	\$643.23
930-197-31	\$628.11
930-197-32	\$806.56
930-197-33	\$749.09
930-197-34	\$749.09
930-197-35	\$749.09
930-197-36	\$824.71
930-197-37	\$795.97
930-197-38	\$806.56
930-197-39	\$628.11
930-197-40	\$643.23
930-197-41	\$795.97
930-197-42	\$749.09
930-197-43	\$743.04
930-197-44	\$699.69
930-197-45	\$743.04
930-197-46	\$749.09
930-197-47	\$824.71
930-197-48	\$643.23
930-197-49	\$628.11
930-197-50	\$806.56
930-197-51	\$749.09
930-197-52	\$749.09
930-197-53	\$795.97
930-197-54	\$795.97
930-197-55	\$749.09
930-197-56	\$749.09
930-197-57	\$806.56
930-197-58	\$628.11
930-197-59	\$643.23
930-197-60	\$795.97
930-197-61	\$749.09
930-197-62	\$749.09
930-197-63	\$749.09

Exhibit B**CFD No. 98-2 of the Capistrano Unified School District**

<u>Assessor's Parcel Number</u>	<u>FY 2010-2011 Special Tax</u>
930-197-64	\$824.71
930-197-65	\$824.71
930-197-66	\$749.09
930-197-67	\$806.56
930-197-68	\$628.11
930-197-69	\$643.23
930-197-70	\$824.71
930-197-71	\$749.09
930-197-72	\$749.09
930-197-73	\$749.09
930-197-74	\$806.56
930-197-75	\$628.11
930-197-76	\$643.23
930-197-77	\$824.71
930-197-78	\$749.09
930-197-79	\$749.09
930-197-80	\$763.80
930-197-81	\$763.80
930-197-82	\$763.80
930-197-83	\$811.61
930-197-84	\$824.71
930-197-85	\$749.09
930-197-86	\$749.09
930-197-87	\$749.09
930-197-88	\$749.09
930-197-89	\$749.09
930-197-90	\$795.97
930-197-91	\$795.97
930-197-92	\$749.09
930-197-93	\$743.04
930-197-94	\$699.69
930-197-95	\$743.04
930-197-96	\$749.09
930-197-97	\$824.71
930-565-34	\$866.60
930-565-35	\$818.29
930-565-36	\$757.12
930-565-37	\$682.08
930-565-38	\$866.60
930-565-39	\$818.29
930-565-40	\$757.12
930-565-41	\$682.08
930-565-42	\$866.60
930-565-43	\$818.29
930-565-44	\$757.12
930-565-45	\$682.08
930-565-46	\$682.08
930-565-47	\$757.12
930-565-48	\$818.29

Exhibit B**CFD No. 98-2 of the Capistrano Unified School District**

<u>Assessor's Parcel Number</u>	<u>FY 2010-2011 Special Tax</u>
930-565-49	\$866.60
930-565-50	\$866.60
930-565-51	\$818.29
930-565-52	\$757.12
930-565-53	\$682.08
930-565-54	\$757.12
930-565-55	\$818.29
930-565-56	\$866.60
930-565-57	\$866.60
930-565-58	\$818.29
930-565-59	\$757.12
930-565-60	\$757.12
930-565-61	\$818.29
930-565-62	\$866.60
930-565-63	\$866.60
930-565-64	\$818.29
930-565-65	\$757.12
930-565-66	\$757.12
930-565-67	\$818.29
930-565-68	\$866.60
930-565-69	\$866.60
930-565-70	\$818.29
930-565-71	\$757.12
930-565-72	\$757.12
930-565-73	\$818.29
930-565-74	\$866.60
930-565-75	\$866.60
930-565-76	\$818.29
930-565-77	\$757.12
930-565-78	\$682.08
930-565-79	\$757.12
930-565-80	\$818.29
930-565-81	\$866.60
930-565-82	\$866.60
930-565-83	\$818.29
930-565-84	\$757.12
930-565-85	\$682.08
930-565-86	\$757.12
930-565-87	\$818.29
930-565-88	\$866.60
930-565-89	\$866.60
930-565-90	\$818.29
930-565-91	\$757.12
930-565-92	\$682.08
930-565-93	\$757.12
930-565-94	\$818.29
930-565-95	\$866.60
930-565-96	\$866.60
930-565-97	\$818.29

Exhibit B**CFD No. 98-2 of the Capistrano Unified School District**

<u>Assessor's Parcel Number</u>	<u>FY 2010-2011 Special Tax</u>
930-565-98	\$757.12
930-565-99	\$682.08
930-566-00	\$682.08
930-566-01	\$757.12
930-566-02	\$818.29
930-566-03	\$866.60
930-566-04	\$922.94
930-566-05	\$853.23
930-566-06	\$847.47
930-566-07	\$922.94
930-566-08	\$922.94
930-566-09	\$853.23
930-566-10	\$847.47
930-566-11	\$922.94
930-566-12	\$922.94
930-566-13	\$847.47
930-566-14	\$853.23
930-566-15	\$922.94
930-566-16	\$919.27
930-566-17	\$847.47
930-566-18	\$883.63
930-566-19	\$883.63
930-566-20	\$847.47
930-566-21	\$919.27
930-566-22	\$922.94
930-566-23	\$853.23
930-566-24	\$847.47
930-566-25	\$922.94
930-566-26	\$922.94
930-566-27	\$847.47
930-566-28	\$887.83
930-566-29	\$878.39
930-566-30	\$847.47
930-566-31	\$922.94
930-566-32	\$922.94
930-566-33	\$847.47
930-566-34	\$871.58
930-566-35	\$871.58
930-566-36	\$847.47
930-566-37	\$922.94
930-566-38	\$919.27
930-566-39	\$847.47
930-566-40	\$883.63
930-566-41	\$883.63
930-566-42	\$847.47
930-566-43	\$919.27
930-566-44	\$919.27
930-566-45	\$847.47
930-566-46	\$869.48

Exhibit B**CFD No. 98-2 of the Capistrano Unified School District**

<u>Assessor's Parcel Number</u>	<u>FY 2010-2011 Special Tax</u>
930-566-47	\$919.27
930-566-48	\$847.47
930-566-49	\$881.01
930-566-50	\$847.47
930-566-51	\$919.27
930-566-52	\$922.94
930-566-53	\$847.47
930-566-54	\$878.39
930-566-55	\$887.83
930-566-56	\$847.47
930-566-57	\$922.94
930-566-58	\$922.94
930-566-59	\$853.23
930-566-60	\$847.47
930-566-61	\$922.94
930-566-62	\$919.27
930-566-63	\$847.47
930-566-64	\$881.01
930-566-65	\$847.47
930-566-66	\$919.27
930-566-67	\$919.27
930-566-68	\$847.47
930-566-69	\$869.48
930-566-70	\$922.94
930-566-71	\$853.23
930-566-72	\$847.47
930-566-73	\$922.94
930-574-09	\$931.37
930-574-10	\$854.27
930-574-11	\$931.37
930-574-12	\$854.27
930-574-13	\$854.27
930-574-14	\$854.27
930-574-15	\$854.27
930-574-16	\$854.27
930-574-17	\$931.37
930-574-18	\$854.27
930-574-19	\$1,072.20
930-574-20	\$983.80
930-574-21	\$854.27
930-574-22	\$1,133.37
930-574-23	\$983.80
930-574-24	\$854.27
930-574-25	\$983.80
930-574-26	\$854.27
930-574-27	\$983.80
930-574-28	\$854.27
930-574-29	\$854.27
930-574-30	\$1,133.37

Exhibit B**CFD No. 98-2 of the Capistrano Unified School District**

<u>Assessor's Parcel Number</u>	<u>FY 2010-2011 Special Tax</u>
930-574-31	\$931.37
930-574-32	\$931.37
930-574-33	\$983.80
930-574-34	\$854.27
930-574-35	\$931.37
930-574-36	\$1,133.37
930-574-37	\$854.27
930-574-38	\$854.27
930-574-39	\$854.27
930-574-40	\$983.80
930-574-41	\$931.37
930-574-42	\$1,133.37
930-574-43	\$854.27
930-574-44	\$854.27
930-574-45	\$854.27
930-574-46	\$931.37
930-574-47	\$854.27
930-574-48	\$983.80
930-574-49	\$1,072.20
930-574-50	\$931.37
930-574-51	\$1,133.37
930-574-52	\$983.80
930-574-53	\$931.37
930-574-54	\$1,072.20
930-574-55	\$983.80
930-574-56	\$931.37
930-574-57	\$983.80
930-574-58	\$854.27
930-574-59	\$983.80
930-574-60	\$931.37
930-832-11	\$960.39
930-832-12	\$809.82
930-832-13	\$771.18
930-832-14	\$873.21
930-832-15	\$960.39
930-832-16	\$809.82
930-832-17	\$771.18
930-832-18	\$873.21
930-832-19	\$960.39
930-832-20	\$809.82
930-832-21	\$771.18
930-832-22	\$873.21
930-832-23	\$960.39
930-832-24	\$809.82
930-832-25	\$809.82
930-832-26	\$873.21
930-832-27	\$960.39
930-832-28	\$809.82
930-832-29	\$809.82

Exhibit B**CFD No. 98-2 of the Capistrano Unified School District**

<u>Assessor's Parcel Number</u>	<u>FY 2010-2011 Special Tax</u>
930-832-30	\$873.21
930-832-31	\$960.39
930-832-32	\$809.82
930-832-33	\$938.10
930-832-34	\$960.39
930-832-35	\$809.82
930-832-36	\$771.18
930-832-37	\$938.10
930-832-38	\$960.39
930-832-39	\$809.82
930-832-40	\$809.82
930-832-41	\$873.21
930-832-42	\$960.39
930-832-43	\$809.82
930-832-44	\$771.18
930-832-45	\$873.21
930-832-46	\$960.39
930-832-47	\$824.18
930-832-48	\$824.18
930-832-49	\$873.21
930-832-50	\$960.97
930-832-51	\$810.31
930-832-52	\$810.31
930-832-53	\$873.74
930-832-54	\$873.21
930-832-55	\$809.82
930-832-56	\$960.39
930-832-57	\$873.21
930-832-58	\$771.18
930-832-59	\$809.82
930-832-60	\$960.39
930-832-61	\$960.39
930-832-62	\$824.18
930-832-63	\$824.18
930-832-64	\$873.21
930-832-65	\$960.39
930-832-66	\$809.82
930-832-67	\$771.18
930-832-68	\$809.82
930-832-69	\$771.18
930-832-70	\$960.39
930-832-71	\$824.18
930-832-72	\$824.18
930-832-73	\$873.21
930-832-74	\$960.39
930-832-75	\$809.82
930-832-76	\$771.18
930-832-77	\$809.82
930-832-78	\$771.18

Exhibit B**CFD No. 98-2 of the Capistrano Unified School District**

<u>Assessor's Parcel Number</u>	<u>FY 2010-2011 Special Tax</u>
930-832-79	\$960.39
930-832-80	\$809.82
930-832-81	\$873.21
930-832-82	\$960.39
930-832-83	\$809.82
930-832-84	\$771.18
930-832-85	\$809.82
930-832-86	\$771.18
930-832-87	\$960.39
930-832-88	\$809.82
930-832-89	\$771.18
930-832-90	\$873.21
930-832-95	\$877.13
930-832-96	\$779.84
930-832-97	\$748.08
930-832-98	\$877.13
930-832-99	\$779.84
930-833-00	\$877.13
930-833-01	\$794.46
930-833-02	\$748.08
930-833-03	\$779.84
930-833-04	\$877.13
930-833-05	\$877.13
930-833-06	\$779.84
930-833-07	\$743.55
930-833-08	\$877.13
930-833-09	\$779.84
930-833-10	\$877.13
930-833-11	\$794.46
930-833-12	\$743.55
930-833-13	\$779.84
930-833-14	\$877.13
930-833-15	\$877.13
930-833-16	\$779.84
930-833-17	\$743.55
930-833-18	\$877.13
930-833-19	\$794.46
930-833-20	\$743.55
930-833-21	\$779.84
930-833-22	\$877.13
930-833-23	\$877.13
930-833-24	\$779.84
930-833-25	\$743.55
930-833-26	\$877.13
930-833-27	\$779.84
930-833-28	\$743.55
930-833-29	\$779.84
930-833-30	\$877.13
930-833-31	\$877.13

Exhibit B**CFD No. 98-2 of the Capistrano Unified School District**

<u>Assessor's Parcel Number</u>	<u>FY 2010-2011 Special Tax</u>
930-833-32	\$779.84
930-833-33	\$743.55
930-833-34	\$794.46
930-833-35	\$877.13
930-833-36	\$743.55
930-833-37	\$779.84
930-833-38	\$877.13
930-833-39	\$877.13
930-833-40	\$779.84
930-833-41	\$743.55
930-833-42	\$794.46
930-833-43	\$877.13
930-833-44	\$743.55
930-833-45	\$779.84
930-833-46	\$877.13
930-833-47	\$877.13
930-833-48	\$779.84
930-833-49	\$779.84
930-833-50	\$877.13
930-833-51	\$877.13
930-833-52	\$779.84
930-833-53	\$877.13
930-833-54	\$779.84
930-833-55	\$743.55
930-833-56	\$877.13
930-833-57	\$794.46
930-833-58	\$748.08
930-833-59	\$779.84
930-833-60	\$877.13
930-833-61	\$877.13
930-833-62	\$794.46
930-833-63	\$748.08
930-833-64	\$779.84
930-833-65	\$877.13
930-833-66	\$877.13
930-833-67	\$779.84
930-833-68	\$748.08
930-833-69	\$877.13
930-833-70	\$794.46
930-833-71	\$748.08
930-833-72	\$779.84
930-833-73	\$877.13
930-833-74	\$877.13
930-833-75	\$794.46
930-833-76	\$748.08
930-833-77	\$779.84
930-833-78	\$877.13
930-833-79	\$877.13
930-833-80	\$779.84

Exhibit B**CFD No. 98-2 of the Capistrano Unified School District**

<u>Assessor's Parcel Number</u>	<u>FY 2010-2011 Special Tax</u>
930-833-81	\$748.08
930-833-82	\$779.84
930-833-83	\$877.13
930-833-84	\$877.13
930-833-85	\$794.46
930-833-86	\$748.08
930-833-87	\$779.84
930-833-88	\$877.13
930-833-89	\$877.13
930-833-90	\$794.46
930-833-91	\$748.08
930-833-92	\$779.84
930-833-93	\$877.13
930-833-94	\$877.13
930-833-95	\$794.46
930-833-96	\$748.08
930-833-97	\$779.84
930-833-98	\$877.13
930-833-99	\$877.13
930-834-00	\$794.46
930-834-01	\$748.08
930-834-02	\$779.84
930-834-03	\$877.13
930-834-04	\$877.13
930-834-05	\$779.84
930-834-06	\$743.55
930-834-07	\$794.46
930-834-08	\$902.34
930-849-02	\$1,331.77
930-849-03	\$1,083.51
930-849-04	\$1,154.44
930-849-05	\$1,202.25
930-849-06	\$1,066.55
930-849-07	\$1,112.30
930-849-08	\$1,508.08
930-849-09	\$1,154.44
930-849-10	\$1,083.51
930-849-11	\$1,331.77
930-849-12	\$1,154.44
930-849-13	\$1,071.18
930-849-14	\$1,154.44
930-849-15	\$1,083.51
930-849-16	\$1,331.77
930-849-17	\$1,071.18
930-849-18	\$1,154.44
930-849-19	\$1,331.77
930-849-20	\$1,083.51
930-849-21	\$1,154.44
930-849-22	\$1,202.25

Exhibit B**CFD No. 98-2 of the Capistrano Unified School District**

<u>Assessor's Parcel Number</u>	<u>FY 2010-2011 Special Tax</u>
930-849-23	\$1,066.55
930-849-24	\$1,112.30
930-849-25	\$1,508.08
930-849-26	\$1,331.77
930-849-27	\$1,083.51
930-849-28	\$1,154.44
930-849-29	\$1,154.44
930-849-30	\$1,083.51
930-849-31	\$1,331.77
930-849-32	\$1,508.08
930-849-33	\$1,066.55
930-849-34	\$1,112.30
930-849-35	\$1,202.25
930-849-36	\$1,154.44
930-849-37	\$1,083.51
930-849-38	\$1,331.77
930-849-39	\$1,357.94
930-849-40	\$1,104.80
930-849-41	\$1,177.13
930-849-42	\$1,177.13
930-849-43	\$1,104.80
930-849-44	\$1,357.94
930-849-45	\$1,225.87
930-849-46	\$1,087.51
930-849-47	\$1,134.15
930-849-48	\$1,537.71
930-849-49	\$1,177.13
930-849-50	\$1,104.80
930-849-51	\$1,357.94
930-849-52	\$1,177.13
930-849-53	\$1,104.80
930-849-54	\$1,357.94
930-849-55	\$1,225.87
930-849-56	\$1,087.51
930-849-57	\$1,134.15
930-849-58	\$1,537.71
930-849-59	\$1,177.13
930-849-60	\$1,104.80
930-849-61	\$1,357.94
930-849-62	\$1,177.13
930-849-63	\$1,092.22
930-849-64	\$1,357.94
930-849-65	\$1,177.13
930-849-66	\$1,104.80
930-849-67	\$1,357.94
930-849-68	\$1,092.22
930-849-69	\$1,177.13
930-849-70	\$1,357.94
930-849-71	\$1,104.80

Exhibit B**CFD No. 98-2 of the Capistrano Unified School District**

<u>Assessor's Parcel Number</u>	<u>FY 2010-2011 Special Tax</u>
930-849-72	\$1,177.13
930-849-73	\$1,177.13
930-849-74	\$1,092.22
930-849-75	\$1,191.73
930-849-76	\$1,105.77
930-849-77	\$1,331.77
930-849-78	\$1,083.51
930-849-79	\$1,154.44
930-849-80	\$1,202.25
930-849-81	\$1,066.55
930-849-82	\$1,112.30
930-849-83	\$1,508.08
931-874-70	\$772.79
931-874-71	\$807.57
931-874-72	\$787.91
931-874-73	\$866.55
931-874-74	\$875.62
931-874-75	\$875.62
931-874-76	\$866.55
931-874-77	\$875.62
931-874-78	\$866.55
931-874-79	\$866.55
931-874-80	\$875.62
931-874-81	\$866.55
931-874-82	\$875.62
931-874-83	\$875.62
931-874-84	\$866.55
931-874-85	\$787.91
931-874-86	\$816.64
931-874-87	\$795.97
931-874-88	\$866.55
931-874-89	\$807.57
931-874-90	\$866.55
931-874-91	\$939.14
931-874-92	\$816.64
931-874-93	\$795.97
931-874-94	\$787.91
931-874-95	\$816.64
931-874-96	\$772.79
931-874-97	\$866.55
931-874-98	\$807.57
931-874-99	\$866.55
931-875-00	\$765.22
931-875-01	\$795.97
931-875-02	\$772.79
931-875-03	\$795.97
931-875-04	\$772.79
931-875-05	\$765.22
931-875-06	\$787.91

Exhibit B**CFD No. 98-2 of the Capistrano Unified School District**

<u>Assessor's Parcel Number</u>	<u>FY 2010-2011 Special Tax</u>
931-875-07	\$781.86
931-875-08	\$795.97
931-875-09	\$875.62
931-875-10	\$866.55
931-875-11	\$787.91
931-875-12	\$807.57
931-875-13	\$772.79
931-875-14	\$866.55
931-875-15	\$875.62
931-875-16	\$787.91
931-875-17	\$781.86
931-875-18	\$795.97
931-875-19	\$787.91
931-875-20	\$807.57
931-875-21	\$772.79
931-875-22	\$866.55
931-875-23	\$807.57
931-875-24	\$866.55
931-875-25	\$765.22
931-875-26	\$795.97
931-875-27	\$772.79
931-887-49	\$659.24
931-887-50	\$643.39
931-887-51	\$643.39
931-887-52	\$659.24
931-887-53	\$583.46
931-887-54	\$764.74
931-887-55	\$713.23
931-887-56	\$643.39
931-887-57	\$659.24
931-887-58	\$659.24
931-887-59	\$643.39
931-887-60	\$713.23
931-887-61	\$764.74
931-887-62	\$583.46
931-887-63	\$583.46
931-887-64	\$764.74
931-887-65	\$659.24
931-887-66	\$643.39
931-887-67	\$643.39
931-887-68	\$659.24
931-887-69	\$659.24
931-887-70	\$643.39
931-887-71	\$643.39
931-887-72	\$713.23
931-887-73	\$764.74
931-887-74	\$583.46
931-887-75	\$659.24
931-887-76	\$643.39

Exhibit B

CFD No. 98-2 of the Capistrano Unified School District

<u>Assessor's Parcel Number</u>	<u>FY 2010-2011 Special Tax</u>
931-887-77	\$713.23
931-887-78	\$659.24
931-887-79	\$764.74
931-887-80	\$583.46
931-887-81	\$583.46
931-887-82	\$764.74
931-887-83	\$713.23
931-887-84	\$643.39
931-887-85	\$643.39
931-887-86	\$659.24
931-887-87	\$583.46
931-887-88	\$764.74
931-887-89	\$659.24
931-887-90	\$643.39
931-887-91	\$643.39
931-887-92	\$659.24
931-887-93	\$659.24
931-887-94	\$643.39
931-887-95	\$713.23
931-887-96	\$659.24
931-887-97	\$764.74
931-887-98	\$583.46
931-887-99	\$583.46
931-888-00	\$764.74
931-888-01	\$713.23
931-888-02	\$643.39
931-888-03	\$643.39
931-888-04	\$659.24
931-888-05	\$659.24
931-888-06	\$643.39
931-888-07	\$713.23
931-888-08	\$659.24
931-888-09	\$764.74
931-888-10	\$583.46
931-888-11	\$583.46
931-888-12	\$764.74
931-888-13	\$713.23
931-888-14	\$643.39
931-888-15	\$643.39
931-888-16	\$659.24
931-888-17	\$659.24
931-888-18	\$643.39
931-888-19	\$659.24
931-888-20	\$764.74
931-888-21	\$583.46
931-888-22	\$659.64
931-888-23	\$643.78
931-888-24	\$713.66
931-888-25	\$659.64

Exhibit B

CFD No. 98-2 of the Capistrano Unified School District

<u>Assessor's Parcel Number</u>	<u>FY 2010-2011 Special Tax</u>
931-888-26	\$765.21
931-888-27	\$583.82
931-888-28	\$765.21
931-888-29	\$583.82
931-888-30	\$713.66
931-888-31	\$643.78
931-888-32	\$643.78
931-888-33	\$659.64
931-888-34	\$583.46
931-888-35	\$764.74
931-888-36	\$713.23
931-888-37	\$643.39
931-888-38	\$659.24
931-894-27	\$652.21
931-894-28	\$667.08
931-894-29	\$618.51
931-894-30	\$546.15
931-894-31	\$562.51
931-894-32	\$745.88
931-894-33	\$763.72
931-894-34	\$763.72
931-894-35	\$745.88
931-894-36	\$546.15
931-894-37	\$562.51
931-894-38	\$618.51
931-894-39	\$667.08
931-894-40	\$652.21
931-894-41	\$652.21
931-894-42	\$667.08
931-894-43	\$618.51
931-894-44	\$546.15
931-894-45	\$562.51
931-894-46	\$745.88
931-894-47	\$763.72
931-894-48	\$763.72
931-894-49	\$745.88
931-894-50	\$546.15
931-894-51	\$562.51
931-894-52	\$618.51
931-894-53	\$667.08
931-894-54	\$652.21
931-894-55	\$652.21
931-894-56	\$667.08
931-894-57	\$618.51
931-894-58	\$546.15
931-894-59	\$562.51
931-894-60	\$745.88
931-894-61	\$763.72
931-894-62	\$763.72

Exhibit B**CFD No. 98-2 of the Capistrano Unified School District**

<u>Assessor's Parcel Number</u>	<u>FY 2010-2011 Special Tax</u>
931-894-63	\$745.88
931-894-64	\$546.15
931-894-65	\$562.51
931-894-66	\$618.51
931-894-67	\$667.08
931-894-68	\$652.21
931-894-69	\$758.67
931-894-70	\$770.77
931-894-71	\$770.77
931-894-72	\$758.67
931-894-73	\$663.40
931-894-74	\$678.52
931-894-75	\$629.12
931-894-76	\$555.52
931-894-77	\$572.15
931-894-78	\$758.67
931-894-79	\$770.77
931-894-80	\$770.77
931-894-81	\$758.67
931-894-82	\$555.52
931-894-83	\$572.15
931-894-84	\$629.12
931-894-85	\$678.52
931-894-86	\$663.40
931-894-87	\$758.67
931-894-88	\$770.77
931-894-89	\$770.77
931-894-90	\$758.67
931-894-91	\$663.40
931-894-92	\$678.52
931-894-93	\$629.12
931-894-94	\$555.52
931-894-95	\$572.15
931-894-96	\$758.67
931-894-97	\$770.77
931-894-98	\$770.77
931-894-99	\$758.67
931-895-00	\$555.52
931-895-01	\$572.15
931-895-02	\$629.12
931-895-03	\$678.52
931-895-04	\$663.40
931-895-05	\$652.21
931-895-06	\$667.08
931-895-07	\$618.51
931-895-08	\$546.15
931-895-09	\$562.51
931-895-10	\$745.88
931-895-11	\$763.72

Exhibit B

CFD No. 98-2 of the Capistrano Unified School District

<u>Assessor's Parcel Number</u>	<u>FY 2010-2011 Special Tax</u>
931-895-12	\$763.72
931-895-13	\$745.88
931-895-14	\$546.15
931-895-15	\$562.51
931-895-16	\$618.51
931-895-17	\$667.08
931-895-18	\$652.21
931-895-19	\$758.67
931-895-20	\$770.77
931-895-21	\$770.77
931-895-22	\$758.67
931-895-23	\$663.40
931-895-24	\$678.52
931-895-25	\$629.12
931-895-26	\$555.52
931-895-27	\$572.15
931-895-28	\$758.67
931-895-29	\$770.77
931-895-30	\$770.77
931-895-31	\$758.67
931-895-32	\$555.52
931-895-33	\$572.15
931-895-34	\$629.12
931-895-35	\$678.52
931-895-36	\$663.40
931-895-37	\$758.67
931-895-38	\$770.77
931-895-39	\$770.77
931-895-40	\$758.67
931-895-41	\$663.40
931-895-42	\$678.52
931-895-43	\$629.12
931-895-44	\$555.52
931-895-45	\$572.15
931-895-46	\$758.67
931-895-47	\$770.77
931-895-48	\$770.77
931-895-49	\$758.67
931-895-50	\$555.52
931-895-51	\$572.15
931-895-52	\$629.12
931-895-53	\$678.52
931-895-54	\$663.40
931-895-55	\$663.40
931-895-56	\$678.52
931-895-57	\$629.12
931-895-58	\$555.52
931-895-59	\$572.15
931-895-60	\$758.67

Exhibit B**CFD No. 98-2 of the Capistrano Unified School District**

<u>Assessor's Parcel Number</u>	<u>FY 2010-2011 Special Tax</u>
931-895-61	\$770.77
931-895-62	\$770.77
931-895-63	\$758.67
931-895-64	\$555.52
931-895-65	\$572.15
931-895-66	\$629.12
931-895-67	\$678.52
931-895-68	\$663.40
931-895-69	\$669.06
931-895-70	\$656.67
931-895-71	\$626.93
931-895-72	\$550.12
931-895-73	\$624.46
931-895-74	\$822.70
931-895-75	\$768.18
931-895-76	\$768.18
931-895-77	\$822.70
931-895-78	\$550.12
931-895-79	\$624.46
931-895-80	\$626.93
931-895-81	\$656.67
931-895-82	\$669.06
931-895-89	\$819.67
931-895-90	\$819.67
931-895-91	\$819.67
931-895-92	\$692.13
931-895-93	\$692.13
931-895-94	\$819.67
931-895-95	\$819.67
931-895-96	\$692.13
931-895-97	\$692.13
931-895-98	\$771.27
931-895-99	\$618.03
931-896-00	\$819.67
931-896-01	\$692.13
931-896-02	\$771.27
931-896-03	\$618.03
931-896-04	\$618.03
931-896-05	\$771.27
931-896-06	\$692.13
931-896-07	\$771.27
931-896-08	\$618.03
931-896-09	\$618.03
931-896-10	\$771.27
931-896-11	\$692.13
931-896-12	\$771.27
931-896-13	\$618.03
931-896-14	\$819.67
931-896-15	\$692.13

Exhibit B**CFD No. 98-2 of the Capistrano Unified School District**

<u>Assessor's Parcel Number</u>	<u>FY 2010-2011 Special Tax</u>
931-896-16	\$692.13
931-896-17	\$819.67
931-896-18	\$819.67
931-896-19	\$692.13
931-896-20	\$692.13
931-896-21	\$771.27
931-896-22	\$618.03
931-896-23	\$819.67
931-896-24	\$771.27
931-896-25	\$618.03
931-896-26	\$819.67
931-896-27	\$819.67
931-896-28	\$618.03
931-896-29	\$771.27
931-896-30	\$692.13
931-896-31	\$692.13
931-896-32	\$819.67
931-896-33	\$618.03
931-896-34	\$771.27
931-896-35	\$692.13
931-896-36	\$692.13
931-896-37	\$771.27
931-896-38	\$618.03
931-896-39	\$819.67
931-896-40	\$692.13
931-896-41	\$771.27
931-896-42	\$618.03
931-896-43	\$618.03
931-896-44	\$771.27
931-896-45	\$692.13
931-896-46	\$692.13
931-896-47	\$819.67
931-896-48	\$819.67
931-896-49	\$692.13
931-896-50	\$692.13
931-896-51	\$819.67
931-896-52	\$819.67
931-896-53	\$692.13
931-896-54	\$692.13
931-896-55	\$771.27
931-896-56	\$618.03
931-896-57	\$618.03
931-896-58	\$771.27
931-896-59	\$692.13
931-896-60	\$692.13
931-896-61	\$771.27
931-896-62	\$618.03
931-896-63	\$819.67
931-896-64	\$692.13

Exhibit B**CFD No. 98-2 of the Capistrano Unified School District**

<u>Assessor's Parcel Number</u>	<u>FY 2010-2011 Special Tax</u>
931-896-65	\$692.13
931-896-66	\$771.27
931-896-67	\$618.03
931-896-68	\$819.67
931-896-69	\$819.67
931-896-70	\$618.03
931-896-71	\$771.27
931-896-72	\$819.67
931-896-73	\$618.03
931-896-74	\$771.27
931-896-75	\$692.13
931-896-76	\$771.27
931-896-77	\$618.03
931-896-78	\$819.67
931-896-79	\$692.13
931-896-80	\$771.27
931-896-81	\$618.03
931-896-82	\$835.76
931-896-83	\$835.76
931-923-61	\$752.32
931-923-62	\$759.75
931-923-63	\$782.55
931-923-64	\$851.94
931-923-65	\$793.95
931-923-66	\$851.94
931-923-67	\$782.55
931-923-68	\$793.95
931-923-69	\$774.62
931-923-70	\$860.86
931-923-71	\$851.94
931-923-72	\$759.75
931-923-73	\$793.95
931-923-74	\$774.62
931-923-75	\$752.32
931-923-76	\$759.75
931-923-77	\$782.55
931-923-78	\$782.55
931-923-79	\$793.95
931-923-80	\$774.62
931-923-81	\$851.94
931-923-82	\$793.95
931-923-83	\$851.94
931-923-84	\$782.55
931-923-85	\$759.75
931-923-86	\$752.32
931-923-87	\$774.62
931-923-88	\$793.95
931-923-89	\$759.75
931-923-90	\$774.62

Exhibit B**CFD No. 98-2 of the Capistrano Unified School District**

<u>Assessor's Parcel Number</u>	<u>FY 2010-2011 Special Tax</u>
931-923-91	\$793.95
931-923-92	\$782.55
931-923-93	\$860.86
931-923-94	\$851.94
931-923-95	\$752.32
931-923-96	\$782.55
931-923-97	\$759.75
931-923-98	\$851.94
931-923-99	\$793.95
931-924-00	\$851.94
931-924-01	\$765.22
931-924-02	\$772.79
931-924-03	\$795.97
931-924-04	\$866.55
931-924-05	\$807.57
931-924-06	\$866.55
931-924-07	\$795.97
931-924-08	\$816.64
931-924-09	\$787.91
931-924-10	\$851.94
931-924-11	\$860.86
931-924-12	\$759.75
931-924-13	\$793.95
931-924-14	\$774.62
931-924-15	\$875.62
931-924-16	\$902.34
931-924-17	\$782.55
931-924-18	\$759.75
931-924-19	\$801.88
931-924-20	\$851.94
931-924-21	\$793.95
931-924-22	\$851.94
931-924-23	\$759.75
931-924-24	\$782.55
931-924-25	\$752.32
931-924-26	\$860.86
931-924-27	\$851.94
931-924-28	\$774.62
931-924-29	\$782.55
931-924-30	\$759.75
931-924-31	\$851.94
931-924-32	\$860.86
931-930-36	\$747.03
931-930-37	\$739.72
931-930-38	\$657.37
931-930-39	\$669.06
931-930-40	\$877.14
931-930-41	\$747.03
931-930-42	\$735.34

Exhibit B**CFD No. 98-2 of the Capistrano Unified School District**

<u>Assessor's Parcel Number</u>	<u>FY 2010-2011 Special Tax</u>
931-930-43	\$877.14
931-930-44	\$669.06
931-930-45	\$657.37
931-930-46	\$739.72
931-930-47	\$747.03
931-930-48	\$680.05
931-930-49	\$668.16
931-930-50	\$751.87
931-930-51	\$747.03
931-930-52	\$739.72
931-930-53	\$657.37
931-930-54	\$669.06
931-930-55	\$877.14
931-930-56	\$735.34
931-930-57	\$735.34
931-930-58	\$877.14
931-930-59	\$669.06
931-930-60	\$657.37
931-930-61	\$739.72
931-930-62	\$747.03
931-930-63	\$747.03
931-930-64	\$739.72
931-930-65	\$657.37
931-930-66	\$669.06
931-930-67	\$747.41
931-930-68	\$759.29
931-930-69	\$891.54
931-930-70	\$680.05
931-930-71	\$668.16
931-930-72	\$751.87
931-930-73	\$759.29
931-930-74	\$759.29
931-930-75	\$751.87
931-930-76	\$668.16
931-930-77	\$779.11
931-930-78	\$891.54
931-930-79	\$891.54
931-930-80	\$759.29
931-930-81	\$751.87
931-930-82	\$668.16
931-930-83	\$680.05
931-930-84	\$891.54
931-930-85	\$747.41
931-930-86	\$747.41
931-930-87	\$891.54
931-930-88	\$680.05
931-930-89	\$668.16
931-930-90	\$751.87
931-930-91	\$759.29

Exhibit B

CFD No. 98-2 of the Capistrano Unified School District

<u>Assessor's Parcel Number</u>	<u>FY 2010-2011 Special Tax</u>
931-930-92	\$751.87
931-930-93	\$668.16
931-930-94	\$680.05
931-930-95	\$891.54
931-930-96	\$759.29
931-930-97	\$759.29
931-930-98	\$751.87
931-930-99	\$668.16
931-931-00	\$680.05
931-931-01	\$891.54
931-931-02	\$891.54
931-931-03	\$759.29
931-931-04	\$751.87
931-931-05	\$668.16
931-931-06	\$680.05
931-931-07	\$891.54
931-931-08	\$747.41
931-931-09	\$747.41
931-931-10	\$891.54
931-931-11	\$680.05
931-931-12	\$668.16
931-931-13	\$751.87
931-931-14	\$759.29
931-931-15	\$759.29
931-931-16	\$751.87
931-931-17	\$668.16
931-931-18	\$680.05
931-931-19	\$891.54
931-931-20	\$891.54
931-931-21	\$759.29
931-931-22	\$751.87
931-931-23	\$668.16
931-931-24	\$680.05
931-931-25	\$891.54
931-931-26	\$747.41
931-931-27	\$759.29
931-931-28	\$751.87
931-931-29	\$668.16
931-931-30	\$680.05
931-931-31	\$891.54
931-931-32	\$891.54
931-931-33	\$747.03
931-931-34	\$739.72
931-931-35	\$657.37
931-931-36	\$669.06
931-931-37	\$877.14
931-931-38	\$735.34
931-966-95	\$680.76
931-966-96	\$759.70

Exhibit B**CFD No. 98-2 of the Capistrano Unified School District**

<u>Assessor's Parcel Number</u>	<u>FY 2010-2011 Special Tax</u>
931-966-97	\$867.39
931-966-98	\$680.76
931-966-99	\$759.70
931-967-00	\$867.39
931-967-01	\$763.60
931-967-02	\$680.76
931-967-03	\$867.39
931-967-04	\$870.32
931-967-05	\$870.32
931-967-06	\$680.76
931-967-07	\$680.76
931-967-08	\$763.60
931-967-09	\$680.76
931-967-10	\$870.32
931-967-11	\$867.39
931-967-12	\$870.32
931-967-13	\$680.76
931-967-14	\$867.39
931-967-15	\$870.32
931-967-16	\$680.76
931-967-17	\$867.39
931-967-18	\$680.76
931-967-19	\$870.32
931-967-20	\$870.32
931-967-21	\$759.70
931-967-22	\$680.76
931-967-23	\$680.76
931-967-24	\$867.39
931-967-25	\$867.39
931-967-26	\$870.32
931-967-27	\$680.76
931-967-28	\$870.32
931-967-29	\$680.76
931-967-30	\$759.70
931-967-31	\$867.39
931-967-32	\$940.98
931-967-33	\$680.76
931-967-34	\$763.60
931-967-35	\$759.70
931-967-36	\$680.76
931-967-37	\$870.32
931-967-38	\$867.39
931-967-39	\$759.70
931-967-40	\$680.76
931-967-41	\$867.39
931-967-42	\$680.76
931-967-43	\$870.32
931-967-44	\$680.76
931-967-45	\$867.39

Exhibit B**CFD No. 98-2 of the Capistrano Unified School District**

<u>Assessor's Parcel Number</u>	<u>FY 2010-2011 Special Tax</u>
931-967-46	\$950.24
931-967-47	\$867.39
931-967-48	\$759.70
931-967-49	\$680.76
931-967-50	\$867.39
931-967-51	\$680.76
931-967-52	\$763.60
931-967-53	\$867.39
931-967-54	\$759.70
931-967-55	\$680.76
931-967-56	\$759.70
931-967-57	\$680.76
931-967-58	\$870.32
931-967-59	\$881.63
931-967-60	\$772.17
931-967-61	\$691.93
931-967-62	\$776.14
931-967-63	\$691.93
931-967-64	\$884.61
931-967-65	\$776.14
931-967-66	\$691.93
931-967-67	\$772.17
931-967-68	\$881.63
931-967-69	\$691.93
931-967-70	\$772.17
931-967-71	\$884.61
931-967-72	\$884.61
931-967-73	\$772.17
931-967-74	\$884.61
931-967-75	\$881.63
931-967-76	\$790.99
931-967-77	\$772.17
931-967-78	\$691.93
931-967-79	\$772.17
931-967-80	\$881.63
931-967-81	\$884.61
931-967-82	\$884.61
931-967-83	\$881.63
931-967-84	\$772.17
931-967-85	\$691.93
931-967-86	\$776.14
931-967-87	\$881.63
931-967-88	\$691.93
931-967-89	\$772.17
931-967-90	\$884.61
931-967-91	\$881.63
931-967-92	\$884.61
931-967-93	\$776.14
931-967-94	\$691.93

Exhibit B**CFD No. 98-2 of the Capistrano Unified School District**

<u>Assessor's Parcel Number</u>	<u>FY 2010-2011 Special Tax</u>
931-967-95	\$884.61
931-967-96	\$881.63
931-967-97	\$691.93
931-967-98	\$870.32
931-967-99	\$772.17
931-968-00	\$680.76
931-968-01	\$867.39
931-968-02	\$680.76
931-968-03	\$763.60
931-968-04	\$776.14
931-968-05	\$691.93
931-968-06	\$691.93
931-968-07	\$881.63
931-968-08	\$884.61
931-968-09	\$881.63
931-968-10	\$691.93
931-968-11	\$691.93
931-968-12	\$776.14
931-968-17	\$839.83
931-968-18	\$919.98
931-968-19	\$763.21
931-968-20	\$763.21
931-968-21	\$919.98
931-968-22	\$827.73
931-968-23	\$759.68
931-968-24	\$919.98
931-968-25	\$746.07
931-968-26	\$824.71
931-968-27	\$901.33
931-968-28	\$839.83
931-968-29	\$746.07
931-968-30	\$876.63
931-968-31	\$759.68
931-968-32	\$824.71
931-968-33	\$919.98
931-968-34	\$826.22
931-968-35	\$763.21
931-968-36	\$824.71
931-968-37	\$759.68
931-968-38	\$827.73
931-968-39	\$876.63
931-968-40	\$826.22
931-968-41	\$763.21
931-968-42	\$827.73
931-968-43	\$919.98
931-968-44	\$826.22
931-968-45	\$763.21
931-968-46	\$824.71
931-968-47	\$759.68

Exhibit B**CFD No. 98-2 of the Capistrano Unified School District**

<u>Assessor's Parcel Number</u>	<u>FY 2010-2011 Special Tax</u>
931-968-48	\$839.83
931-968-49	\$901.33
931-968-50	\$839.83
931-968-51	\$746.07
931-968-52	\$763.21
931-968-53	\$827.73
931-968-54	\$919.98
931-968-55	\$876.63
931-968-56	\$824.71
931-968-57	\$759.68
931-968-58	\$826.22
931-968-59	\$763.21
931-968-60	\$919.98
931-968-61	\$827.73
931-968-62	\$759.68
931-968-63	\$824.71
931-968-64	\$746.07
931-968-65	\$827.73
931-968-66	\$901.33
931-968-67	\$824.71
931-968-68	\$919.98
931-968-69	\$763.21
931-968-70	\$746.07
931-968-71	\$919.98
931-968-72	\$827.73
931-968-73	\$876.63
931-968-74	\$824.71
931-968-75	\$746.07
931-968-76	\$759.68
931-968-77	\$876.63
931-968-78	\$919.98
931-968-79	\$919.98
931-968-80	\$876.63
931-968-81	\$746.07
931-968-82	\$839.83
931-968-83	\$759.68
931-968-84	\$824.71
931-968-85	\$746.07
931-968-86	\$827.73
931-968-87	\$876.63
931-968-88	\$919.98
931-968-89	\$826.22
931-968-90	\$839.83
931-968-91	\$919.98
931-968-92	\$826.22
931-968-93	\$919.98
931-968-94	\$839.83
931-968-95	\$827.73
931-968-96	\$919.98

Exhibit B**CFD No. 98-2 of the Capistrano Unified School District**

<u>Assessor's Parcel Number</u>	<u>FY 2010-2011 Special Tax</u>
931-968-97	\$827.73
931-968-98	\$746.07
931-968-99	\$763.21
931-969-00	\$919.98
931-969-01	\$759.68
931-969-02	\$919.98
931-969-03	\$901.33
931-969-04	\$826.22
931-969-05	\$759.68
931-969-06	\$763.21
931-969-07	\$827.73
931-969-08	\$919.98
931-969-09	\$919.98
931-969-10	\$759.68
931-969-11	\$901.33
931-969-12	\$763.21
931-969-13	\$826.22
931-969-14	\$827.73
931-969-15	\$839.83
931-969-16	\$919.98
931-969-17	\$876.63
931-969-18	\$759.68
931-969-19	\$763.21
931-969-20	\$826.22
931-969-21	\$746.07
931-969-22	\$901.33
931-969-23	\$826.22
931-969-24	\$919.98
931-969-25	\$826.22
933-025-50	\$951.74
933-025-51	\$907.88
933-025-52	\$697.17
933-025-53	\$951.74
933-025-54	\$900.83
933-025-55	\$697.17
933-025-56	\$907.88
933-025-57	\$951.74
933-025-58	\$697.17
933-025-59	\$900.83
933-025-60	\$951.74
933-025-61	\$697.17
933-025-62	\$907.88
933-025-63	\$951.74
933-025-64	\$697.17
933-025-65	\$951.74
933-025-66	\$907.88
933-025-67	\$697.17
933-025-68	\$900.83
933-025-69	\$951.74

Exhibit B**CFD No. 98-2 of the Capistrano Unified School District**

<u>Assessor's Parcel Number</u>	<u>FY 2010-2011 Special Tax</u>
933-025-70	\$697.17
933-025-71	\$907.88
933-025-72	\$951.74
933-025-73	\$697.17
933-025-74	\$907.88
933-025-75	\$951.74
933-025-76	\$697.17
933-025-77	\$951.74
933-025-78	\$900.83
933-025-79	\$697.17
933-025-80	\$951.74
933-025-81	\$907.88
933-025-82	\$697.17
933-025-83	\$951.74
933-025-84	\$907.88
933-025-85	\$697.17
933-025-86	\$907.88
933-025-87	\$951.74
933-025-88	\$697.17
933-025-89	\$907.88
933-025-90	\$951.74
933-025-91	\$697.17
933-025-92	\$900.83
933-025-93	\$951.74
933-025-94	\$697.17
933-025-95	\$951.74
933-025-96	\$907.88
933-025-97	\$697.17
933-025-98	\$900.83
933-025-99	\$951.74
933-026-00	\$697.17
933-026-01	\$951.74
933-026-02	\$907.88
933-026-03	\$697.17
933-026-04	\$951.74
933-026-05	\$900.83
933-026-06	\$697.17
933-026-07	\$951.74
933-026-08	\$907.88
933-026-09	\$697.17
933-026-10	\$951.74
933-026-11	\$907.88
933-026-12	\$697.17
933-026-13	\$951.74
933-026-14	\$900.83
933-026-15	\$697.17
933-026-16	\$900.83
933-026-17	\$951.74
933-026-18	\$697.17

Exhibit B**CFD No. 98-2 of the Capistrano Unified School District**

<u>Assessor's Parcel Number</u>	<u>FY 2010-2011 Special Tax</u>
933-026-19	\$907.88
933-026-20	\$951.74
933-026-21	\$697.17
933-026-22	\$907.88
933-026-23	\$951.74
933-026-24	\$697.17
933-026-29	\$630.16
933-026-30	\$786.42
933-026-31	\$705.72
933-026-32	\$786.42
933-026-33	\$630.16
933-026-34	\$836.79
933-026-35	\$836.79
933-026-36	\$836.79
933-026-37	\$705.72
933-026-38	\$786.42
933-026-39	\$630.16
933-026-40	\$630.16
933-026-41	\$786.42
933-026-42	\$705.72
933-026-43	\$786.42
933-026-44	\$630.16
933-026-45	\$836.79
933-026-46	\$786.42
933-026-47	\$630.16
933-026-48	\$630.16
933-026-49	\$786.42
933-026-50	\$705.72
933-026-51	\$705.72
933-026-52	\$786.42
933-026-53	\$630.16
933-026-54	\$836.79
933-026-55	\$836.79
933-026-56	\$836.79
933-026-57	\$786.42
933-026-58	\$630.16
933-026-59	\$630.16
933-026-60	\$786.42
933-026-61	\$705.72
933-026-62	\$836.79
933-026-63	\$630.16
933-026-64	\$786.42
933-026-65	\$705.72
933-026-66	\$786.42
933-026-67	\$630.16
935-991-16	\$584.76
935-991-17	\$495.53
935-991-18	\$701.71
935-991-19	\$585.76

Exhibit B**CFD No. 98-2 of the Capistrano Unified School District**

<u>Assessor's Parcel Number</u>	<u>FY 2010-2011 Special Tax</u>
935-991-20	\$585.76
935-991-21	\$701.71
935-991-22	\$612.99
935-991-23	\$495.53
935-991-24	\$495.53
935-991-25	\$584.76
935-991-26	\$701.71
935-991-27	\$585.76
935-991-28	\$606.43
935-991-29	\$658.35
935-991-30	\$606.43
935-991-31	\$589.29
935-991-32	\$495.53
935-991-33	\$495.53
935-991-34	\$612.99
935-991-35	\$760.69
935-991-36	\$606.43
935-991-37	\$658.35
935-991-38	\$606.43
935-991-39	\$589.29
935-991-40	\$495.53
935-991-41	\$495.53
935-991-42	\$589.29
935-991-43	\$606.43
935-991-44	\$658.35
935-991-45	\$606.43
935-991-46	\$760.69
935-991-47	\$612.99
935-991-48	\$495.53
935-991-49	\$495.53
935-991-50	\$612.99
935-991-51	\$760.69
935-991-52	\$606.43
935-991-53	\$658.35
935-991-54	\$606.43
935-991-55	\$589.29
935-991-56	\$495.53
935-991-57	\$495.53
935-991-58	\$589.29
935-991-59	\$606.43
935-991-60	\$658.35
935-991-61	\$606.43
935-991-62	\$760.69
935-991-63	\$612.99
935-991-64	\$495.53
935-991-65	\$495.53
935-991-66	\$589.29
935-991-67	\$606.43
935-991-68	\$658.35

Exhibit B**CFD No. 98-2 of the Capistrano Unified School District**

<u>Assessor's Parcel Number</u>	<u>FY 2010-2011 Special Tax</u>
935-991-69	\$606.43
935-991-70	\$585.76
935-991-71	\$701.71
935-991-72	\$584.76
935-991-73	\$495.53
935-991-74	\$495.53
935-991-75	\$584.76
935-991-76	\$701.71
935-991-77	\$585.76
935-991-78	\$585.76
935-991-79	\$701.71
935-991-80	\$612.99
935-991-81	\$495.53
935-991-82	\$495.53
935-991-83	\$584.76
935-991-84	\$606.43
935-991-85	\$657.85
935-991-86	\$606.43
935-991-87	\$701.71
935-991-88	\$612.99
935-991-89	\$495.53
935-991-90	\$495.53
935-991-91	\$612.99
935-991-92	\$701.71
935-991-93	\$585.76
935-991-94	\$585.76
935-991-95	\$701.71
935-991-96	\$612.99
935-991-97	\$495.53
935-991-98	\$495.53
935-991-99	\$612.99
935-992-00	\$701.71
935-992-01	\$585.76
935-992-02	\$585.76
935-992-03	\$701.71
935-992-04	\$612.99
935-992-05	\$495.53
935-992-06	\$495.53
935-992-07	\$584.76
935-992-08	\$701.71
935-992-09	\$585.76
935-992-10	\$585.76
935-992-11	\$701.71
935-992-12	\$612.99
935-992-13	\$495.53
935-992-14	\$495.53
935-992-15	\$612.99
935-992-16	\$701.71
935-992-17	\$585.76

Exhibit B**CFD No. 98-2 of the Capistrano Unified School District**

<u>Assessor's Parcel Number</u>	<u>FY 2010-2011 Special Tax</u>
935-992-18	\$585.76
935-992-19	\$701.71
935-992-20	\$612.99
935-992-21	\$495.53
935-992-22	\$495.53
935-992-23	\$612.99
935-992-24	\$760.69
935-992-25	\$606.43
935-992-26	\$658.35
935-992-27	\$606.43
935-992-28	\$589.29
935-992-29	\$495.53
936-851-72	\$599.31
936-851-73	\$738.49
936-851-74	\$701.84
936-851-75	\$688.96
936-851-76	\$738.49
936-851-77	\$599.31
936-851-78	\$599.31
936-851-79	\$738.49
936-851-80	\$682.03
936-851-81	\$688.96
936-851-82	\$748.89
936-851-83	\$599.31
936-851-84	\$599.31
936-851-85	\$738.49
936-851-86	\$688.96
936-851-87	\$688.96
936-851-88	\$748.89
936-851-89	\$599.31
936-851-90	\$688.96
936-851-91	\$738.49
936-851-92	\$599.31
936-851-93	\$599.31
936-851-94	\$748.89
936-851-95	\$688.96
936-851-96	\$599.31
936-851-97	\$748.89
936-851-98	\$682.03
936-851-99	\$688.96
936-852-00	\$738.49
936-852-01	\$599.31
936-852-02	\$599.31
936-852-03	\$748.89
936-852-04	\$682.03
936-852-05	\$688.96
936-852-06	\$738.49
936-852-07	\$599.31
936-852-08	\$599.31

Exhibit B**CFD No. 98-2 of the Capistrano Unified School District**

<u>Assessor's Parcel Number</u>	<u>FY 2010-2011 Special Tax</u>
936-852-09	\$738.49
936-852-10	\$701.84
936-852-11	\$688.96
936-852-12	\$738.49
936-852-13	\$599.31
936-852-14	\$599.68
936-852-15	\$736.96
936-852-16	\$669.56
936-852-17	\$675.01
936-852-18	\$717.63
936-852-19	\$599.68
936-852-20	\$599.68
936-852-21	\$717.63
936-852-22	\$669.56
936-852-23	\$675.01
936-852-24	\$736.96
936-852-25	\$599.68
936-852-26	\$599.68
936-852-27	\$717.63
936-852-28	\$675.01
936-852-29	\$599.68
936-852-30	\$720.11
936-852-31	\$675.01
936-852-32	\$599.68
936-852-33	\$717.63
936-852-34	\$675.01
936-852-35	\$599.68
936-852-36	\$720.11
936-852-37	\$675.01
936-852-38	\$599.68
936-852-39	\$717.63
936-852-40	\$599.68
936-852-41	\$599.68
936-852-42	\$736.96
936-852-43	\$669.56
936-852-44	\$675.01
936-852-45	\$717.63
936-852-46	\$599.68
936-852-47	\$599.68
936-852-48	\$717.63
936-852-49	\$690.37
936-852-50	\$675.01
936-852-51	\$717.63
936-852-52	\$620.00
936-852-53	\$599.68
936-852-54	\$736.96
936-852-55	\$669.56
936-852-56	\$675.01
936-852-57	\$717.63

Exhibit B**CFD No. 98-2 of the Capistrano Unified School District**

<u>Assessor's Parcel Number</u>	<u>FY 2010-2011 Special Tax</u>
936-852-58	\$599.68
936-852-59	\$599.68
936-852-60	\$717.63
936-852-61	\$675.01
936-852-62	\$689.38
936-852-63	\$738.94
936-852-64	\$599.68
936-852-65	\$599.68
936-852-66	\$738.94
936-852-67	\$689.38
936-852-68	\$689.38
936-852-69	\$738.94
936-852-70	\$599.68
936-852-71	\$689.38
936-852-72	\$738.94
936-852-73	\$599.68
936-852-74	\$599.31
936-852-75	\$748.89
936-852-76	\$682.03
936-852-77	\$688.96
936-852-78	\$738.49
936-852-79	\$599.31
936-852-80	\$599.31
936-852-81	\$738.49
936-852-82	\$701.84
936-852-83	\$688.96
936-852-84	\$738.49
936-852-85	\$599.31
936-852-86	\$599.31
936-852-87	\$748.89
936-852-88	\$688.96
936-852-89	\$599.31
936-852-90	\$738.49
936-852-91	\$701.84
936-852-92	\$688.96
936-852-93	\$738.49
936-852-94	\$599.31
936-852-95	\$599.31
936-852-96	\$738.49
936-852-97	\$682.03
936-852-98	\$688.96
936-852-99	\$748.89
936-853-00	\$599.31
936-853-01	\$599.68
936-853-02	\$736.96
936-853-03	\$669.56
936-853-04	\$675.01
936-853-05	\$717.63
936-853-06	\$599.68

Exhibit B

CFD No. 98-2 of the Capistrano Unified School District

<u>Assessor's Parcel Number</u>	<u>FY 2010-2011 Special Tax</u>
936-853-07	\$599.68
936-853-08	\$717.63
936-853-09	\$690.37
936-853-10	\$675.01
936-853-11	\$717.63
936-853-12	\$620.00
936-853-13	\$720.11
936-853-14	\$675.01
936-853-15	\$599.68
936-853-16	\$599.68
936-853-17	\$717.63
936-853-18	\$675.01
936-853-19	\$599.68
936-853-20	\$717.63
936-853-21	\$690.37
936-853-22	\$675.01
936-853-23	\$717.63
936-853-24	\$620.00
937-013-96	\$913.43
937-013-97	\$964.85
937-013-98	\$964.85
937-013-99	\$837.81
937-014-00	\$837.81
937-014-01	\$964.85
937-014-02	\$1,051.55
937-014-03	\$1,111.54
937-014-04	\$913.43
937-014-05	\$1,051.55
937-014-06	\$964.85
937-014-07	\$837.81
937-014-08	\$913.43
937-014-09	\$964.85
937-014-10	\$1,051.55
937-014-11	\$913.43
937-014-12	\$1,111.54
937-014-13	\$1,051.55
937-014-14	\$913.43
937-014-15	\$1,111.54
937-014-16	\$964.85
937-014-17	\$837.81
937-014-18	\$837.81
937-014-19	\$1,051.55
937-014-20	\$964.85
937-014-21	\$964.85
937-014-22	\$837.81
937-014-23	\$837.81
937-014-24	\$964.85
937-014-25	\$837.81
937-014-26	\$837.81

Exhibit B**CFD No. 98-2 of the Capistrano Unified School District**

<u>Assessor's Parcel Number</u>	<u>FY 2010-2011 Special Tax</u>
937-014-27	\$837.81
937-014-28	\$964.85
937-014-29	\$1,051.55
937-014-30	\$913.43
937-014-31	\$1,111.54
937-014-32	\$913.43
937-014-33	\$1,051.55
937-014-34	\$983.80
937-014-35	\$854.27
937-014-36	\$854.27
937-014-37	\$854.27
937-014-38	\$983.80
937-014-39	\$1,072.20
937-014-40	\$1,111.54
937-014-41	\$913.43
937-014-42	\$1,051.55
937-014-43	\$964.85
937-014-44	\$837.81
937-014-45	\$854.27
937-014-46	\$983.80
937-014-47	\$983.80
937-014-48	\$854.27
937-014-49	\$854.27
937-014-50	\$931.37
938-373-86	\$620.04
938-373-87	\$550.98
938-373-88	\$550.98
938-373-89	\$620.04
938-373-90	\$631.13
938-373-91	\$664.91
938-373-92	\$661.38
938-373-93	\$618.53
938-373-94	\$609.46
938-373-95	\$466.80
938-373-96	\$501.08
938-373-97	\$635.67
938-373-98	\$635.67
938-373-99	\$501.08
938-374-00	\$466.80
938-374-01	\$609.46
938-374-02	\$618.53
938-374-03	\$661.38
938-374-04	\$664.91
938-374-05	\$625.08
938-374-06	\$620.04
938-374-07	\$550.98
938-374-08	\$550.98
938-374-09	\$620.04
938-374-10	\$620.04

Exhibit B**CFD No. 98-2 of the Capistrano Unified School District**

<u>Assessor's Parcel Number</u>	<u>FY 2010-2011 Special Tax</u>
938-374-11	\$550.98
938-374-12	\$620.04
938-374-13	\$501.08
938-374-14	\$466.80
938-374-15	\$609.46
938-374-16	\$618.53
938-374-17	\$661.38
938-374-18	\$664.91
938-374-19	\$631.13
938-374-20	\$550.98
938-374-21	\$620.04
938-374-22	\$620.04
938-374-23	\$550.98
938-374-24	\$550.98
938-374-25	\$620.04
938-374-26	\$637.69
938-374-27	\$661.38
938-374-28	\$664.91
938-374-29	\$625.08
938-374-30	\$625.08
938-374-31	\$664.91
938-374-32	\$661.38
938-374-33	\$618.53
938-374-34	\$618.53
938-374-35	\$661.38
938-374-36	\$664.91
938-374-37	\$625.08
938-374-38	\$631.13
938-374-39	\$664.91
938-374-40	\$661.38
938-374-41	\$618.53
938-374-42	\$609.46
938-374-43	\$466.80
938-374-44	\$501.08
938-374-45	\$635.67
938-374-46	\$635.67
938-374-47	\$501.08
938-374-48	\$466.80
938-374-49	\$609.46
938-374-50	\$618.53
938-374-51	\$661.38
938-374-52	\$664.91
938-374-53	\$625.08
938-374-54	\$625.08
938-374-55	\$664.91
938-374-56	\$661.38
938-374-57	\$637.69
938-374-58	\$625.08
938-374-59	\$664.91

Exhibit B**CFD No. 98-2 of the Capistrano Unified School District**

<u>Assessor's Parcel Number</u>	<u>FY 2010-2011 Special Tax</u>
938-374-60	\$661.38
938-374-61	\$618.53
938-374-62	\$609.46
938-374-63	\$466.80
938-374-64	\$501.08
938-374-65	\$635.67
938-374-66	\$635.67
938-374-67	\$501.08
938-374-68	\$466.80
938-374-69	\$609.46
938-374-70	\$618.53
938-374-71	\$661.38
938-374-72	\$664.91
938-374-73	\$631.13
938-374-74	\$637.36
938-374-75	\$677.97
938-374-76	\$674.37
938-374-77	\$630.68
938-374-78	\$643.53
938-374-79	\$677.97
938-374-80	\$674.37
938-374-81	\$630.68
938-374-82	\$621.43
938-374-83	\$475.96
938-374-84	\$510.92
938-374-85	\$648.15
938-374-86	\$648.15
938-374-87	\$510.92
938-374-88	\$475.96
938-374-89	\$621.43
938-374-90	\$630.68
938-374-91	\$674.37
938-374-92	\$677.97
938-374-93	\$637.36
938-374-94	\$561.80
938-374-95	\$632.22
938-374-96	\$632.22
938-374-97	\$561.80
938-374-98	\$561.80
938-374-99	\$632.22
938-375-00	\$632.22
938-375-01	\$561.80
938-375-02	\$631.13
938-375-03	\$664.91
938-375-04	\$661.38
938-375-05	\$618.53
938-375-06	\$609.46
938-375-07	\$466.80
938-375-08	\$501.08

Exhibit B**CFD No. 98-2 of the Capistrano Unified School District**

<u>Assessor's Parcel Number</u>	<u>FY 2010-2011 Special Tax</u>
938-375-09	\$620.04
938-375-10	\$550.98
938-375-11	\$620.04
938-375-12	\$561.80
938-375-13	\$632.22
938-375-14	\$632.22
938-375-15	\$561.80
938-375-16	\$561.80
938-375-17	\$632.22
938-375-18	\$644.64
938-375-19	\$520.96
938-375-20	\$485.32
938-375-21	\$644.64
938-375-22	\$643.07
938-375-23	\$691.29
938-375-24	\$691.29
938-375-25	\$649.88
938-375-26	\$632.22
938-375-27	\$561.80
938-752-49	\$935.69
938-752-50	\$885.64
938-752-51	\$685.41
938-752-52	\$935.69
938-752-53	\$885.64
938-752-54	\$685.41
938-752-55	\$935.69
938-752-56	\$885.64
938-752-57	\$685.41
938-752-58	\$935.69
938-752-59	\$885.64
938-752-60	\$685.41
938-752-61	\$885.64
938-752-62	\$935.69
938-752-63	\$685.41
938-752-64	\$885.64
938-752-65	\$935.69
938-752-66	\$685.41
938-752-67	\$885.64
938-752-68	\$935.69
938-752-69	\$685.41
938-752-70	\$885.64
938-752-71	\$935.69
938-752-72	\$685.41
938-752-73	\$885.64
938-752-74	\$935.69
938-752-75	\$685.41
938-752-76	\$951.74
938-752-77	\$900.83
938-752-78	\$697.17

Exhibit B**CFD No. 98-2 of the Capistrano Unified School District**

<u>Assessor's Parcel Number</u>	<u>FY 2010-2011 Special Tax</u>
938-752-79	\$900.83
938-752-80	\$951.74
938-752-81	\$697.17
938-752-82	\$951.74
938-752-83	\$907.88
938-752-84	\$697.17
938-752-85	\$951.74
938-752-86	\$900.83
938-752-87	\$697.17
938-752-88	\$951.74
938-752-89	\$907.88
938-752-90	\$697.17
938-752-91	\$900.83
938-752-92	\$951.74
938-752-93	\$697.17
938-752-94	\$907.88
938-752-95	\$951.74
938-752-96	\$697.17
938-752-97	\$935.11
938-752-98	\$983.50
938-752-99	\$697.17
938-753-00	\$942.16
938-753-01	\$983.50
938-753-02	\$697.17
938-753-03	\$935.69
938-753-04	\$885.64
938-753-05	\$685.41
938-753-06	\$951.74
938-753-07	\$907.88
938-753-08	\$697.17
938-753-09	\$951.74
938-753-10	\$907.88
938-753-11	\$697.17
938-753-12	\$951.74
938-753-13	\$907.88
938-753-14	\$697.17
939-046-79	\$901.56
939-046-80	\$831.14
939-046-81	\$864.03
939-046-82	\$831.14
939-046-83	\$901.56
939-046-84	\$900.01
939-046-85	\$831.14
939-046-86	\$866.60
939-046-87	\$866.60
939-046-88	\$831.14
939-046-89	\$901.56
939-046-90	\$852.73
939-046-91	\$831.14

Exhibit B**CFD No. 98-2 of the Capistrano Unified School District**

<u>Assessor's Parcel Number</u>	<u>FY 2010-2011 Special Tax</u>
939-046-92	\$901.56
939-046-93	\$905.15
939-046-94	\$836.79
939-046-95	\$831.14
939-046-96	\$905.15
939-046-97	\$887.72
939-046-98	\$815.13
939-046-99	\$838.32
939-047-00	\$836.30
939-047-01	\$815.13
939-047-02	\$884.19
939-047-03	\$884.19
939-047-04	\$815.13
939-047-05	\$849.91
939-047-06	\$849.91
939-047-07	\$815.13
939-047-08	\$884.19
939-047-09	\$887.72
939-047-10	\$815.13
939-047-11	\$838.82
939-047-12	\$884.19
939-047-13	\$815.13
939-047-14	\$849.91
939-047-15	\$849.91
939-047-16	\$815.13
939-047-17	\$884.19
939-047-18	\$887.72
939-047-19	\$815.13
939-047-20	\$853.95
939-047-21	\$844.87
939-047-22	\$815.13
939-047-23	\$887.72
939-047-24	\$905.15
939-047-25	\$836.79
939-047-26	\$831.14
939-047-27	\$905.15
939-047-28	\$901.56
939-047-29	\$831.14
939-047-30	\$866.60
939-047-31	\$866.60
939-047-32	\$831.14
939-047-33	\$901.56
939-047-34	\$905.15
939-047-35	\$831.14
939-047-36	\$870.72
939-047-37	\$861.46
939-047-38	\$831.14
939-047-39	\$905.15
939-047-40	\$901.56

Exhibit B**CFD No. 98-2 of the Capistrano Unified School District**

<u>Assessor's Parcel Number</u>	<u>FY 2010-2011 Special Tax</u>
939-047-41	\$831.14
939-047-42	\$866.60
939-047-43	\$866.60
939-047-44	\$831.14
939-047-45	\$901.56
939-047-46	\$905.15
939-047-47	\$831.14
939-047-48	\$836.79
939-047-49	\$905.15
939-047-50	\$887.72
939-047-51	\$815.13
939-047-52	\$853.95
939-047-53	\$833.78
939-047-54	\$919.27
939-047-55	\$847.47
939-047-56	\$869.48
939-047-57	\$922.94
939-047-58	\$853.23
939-047-59	\$847.47
939-047-60	\$922.94
939-047-66	\$849.91
939-047-67	\$802.53
939-047-68	\$742.54
939-047-69	\$668.94
939-047-70	\$742.54
939-047-71	\$802.53
939-047-72	\$849.91
939-047-73	\$849.91
939-047-74	\$802.53
939-047-75	\$742.54
939-047-76	\$668.94
939-047-77	\$742.54
939-047-78	\$802.53
939-047-79	\$849.91
939-047-80	\$849.91
939-047-81	\$802.53
939-047-82	\$742.54
939-047-83	\$668.94
939-047-84	\$849.91
939-047-85	\$802.53
939-047-86	\$742.54
939-047-87	\$668.94
939-047-88	\$742.54
939-047-89	\$802.53
939-047-90	\$849.91
939-047-91	\$849.91
939-047-92	\$802.53
939-047-93	\$742.54
939-047-94	\$668.94

Exhibit B**CFD No. 98-2 of the Capistrano Unified School District**

<u>Assessor's Parcel Number</u>	<u>FY 2010-2011 Special Tax</u>
939-047-95	\$668.94
939-047-96	\$742.54
939-047-97	\$802.53
939-047-98	\$849.91
939-047-99	\$849.91
939-048-00	\$802.53
939-048-01	\$742.54
939-048-02	\$668.94
939-048-03	\$742.54
939-048-04	\$802.53
939-048-05	\$849.91
939-048-06	\$849.91
939-048-07	\$802.53
939-048-08	\$742.54
939-048-09	\$668.94
939-048-10	\$668.94
939-048-11	\$742.54
939-048-12	\$802.53
939-048-13	\$849.91
939-048-14	\$849.91
939-048-15	\$802.53
939-048-16	\$742.54
939-048-17	\$668.94
939-048-18	\$742.54
939-048-19	\$802.53
939-048-20	\$849.91
939-048-21	\$866.60
939-048-22	\$818.29
939-048-23	\$757.12
939-048-24	\$757.12
939-048-25	\$818.29
939-048-26	\$866.60
939-048-27	\$866.60
939-048-28	\$818.29
939-048-29	\$757.12
939-048-30	\$757.12
939-048-31	\$818.29
939-048-32	\$866.60
939-048-33	\$682.08
939-048-34	\$757.12
939-048-35	\$818.29
939-048-36	\$866.60
939-048-37	\$866.60
939-048-38	\$818.29
939-048-39	\$757.12
939-048-40	\$682.08
939-048-41	\$757.12
939-048-42	\$818.29
939-048-43	\$866.60

Exhibit B**CFD No. 98-2 of the Capistrano Unified School District**

<u>Assessor's Parcel Number</u>	<u>FY 2010-2011 Special Tax</u>
939-048-44	\$668.94
939-048-45	\$742.54
939-048-46	\$802.53
939-048-47	\$849.91
Total FY 2010-2011 Special Tax Levy	\$9,490,533.39
Total Number of Parcels Taxed	6,667