

**** REVISED ****

**CAPISTRANO UNIFIED SCHOOL
DISTRICT
COMMUNITY FACILITIES DISTRICT
No. 87-1**

August 2, 2010

Public Finance
Facilities Planning
Urban Economics

Newport Beach
Riverside
San Francisco

**ADMINISTRATION REPORT
FISCAL YEAR 2010-2011**

**CAPISTRANO UNIFIED SCHOOL DISTRICT
COMMUNITY FACILITIES DISTRICT NO. 87-1**

Prepared for

CAPISTRANO UNIFIED SCHOOL DISTRICT
33122 Valle Road
San Juan Capistrano, California 92675

Prepared by

DAVID TAUSSIG & ASSOCIATES, INC.
5000 Birch Street, Suite 6000
Newport Beach, California 92660
(949) 955-1500

Table of Contents

<i>Section</i>	<i>Page</i>
<i>Introduction</i>	1
<i>I. Special Tax Classifications and Development Update</i>	3
Special Tax Classifications	3
Development Update	4
<i>II. Funds and Accounts</i>	6
Description of Funds and Accounts	6
Sources and Uses of Funds	10
Account Balances	11
<i>III. Fiscal Year 2009-2010 Special Tax Levy</i>	12
<i>IV. Fiscal Year 2010-2011 Special Tax Requirement</i>	13
<i>V. Method of Apportionment</i>	15
Maximum Special Taxes	15
Apportionment of Special Taxes	15

EXHIBITS

- Exhibit A** - Summary of Transactions to Funds and Accounts Fiscal Year 2009-2010 Series 2006 Bonds
- Exhibit B** - Special Tax Roll Fiscal Year 2010-2011

Introduction

This report provides an analysis of the financial and administrative obligations of Community Facilities District No. 87-1 ("CFD No. 87-1") of the Capistrano Unified School District (the "School District") resulting from the sale of the \$44,370,000 Series 1989 Special Tax Bonds (the "1989 Bonds") and the \$36,170,000 Series 1990 Special Tax Bonds (the "1990 Bonds") which were refunded by the sale of the \$42,640,000 Series 1996A Special Tax Refunding Bonds (the "1996A Bonds") and the \$38,910,000 Series 1996B Special Tax Refunding Bonds (the "1996B Bonds") in August 1996. In June 2006, the 1996A Bonds and 1996B Bonds were refunded by the sale of the \$71,810,000 Series 2006 Special Tax Refunding Bonds (the "Bonds"). In addition to refunding the prior bonds, the 2006 Bonds were used to finance additional facilities for the CFD No. 87-1.

CFD No. 87-1 is a legally constituted governmental entity established under the Mello-Roos Community Facilities Act of 1982 (the "Act"), as amended. The Act provides an alternative method for the financing of certain public capital facilities and services. Specifically, CFD No. 87-1 is authorized to issue up to \$120,110,000 in bonds and has sold \$80,540,000 in 1989 Bonds and 1990 Bonds plus \$2,230,000 and \$17,295,000 in new money in the 1996B Bonds and 2006 Bonds, respectively. The proceeds from the 1989, 1990, 1996B, and 2006 Bonds are to be used for the construction of certain elementary, intermediate and high school facilities necessary to serve the new students projected to be generated by development of the community facilities district.

The bonded indebtedness of CFD No. 87-1 is both secured and repaid through the annual levy and collection of special taxes from all property subject to the tax within the community facilities district. In calculating the special tax liability for fiscal year 2010-2011, this report not only examines the financial obligations of the current fiscal year, but also analyzes the amount of new development which has occurred and the results of the previous fiscal year's levy, including delinquencies.

This report is organized into the following sections:

Section I

Section I provides an update of the development activity occurring within CFD No. 87-1. All new development is identified, including new cumulative figures for "Developed Property" and "Undeveloped Property."

Section II

Section II examines the financial activity in the funds and accounts established pursuant to the Bond Indenture relating to the Series 2006 Special Tax Refunding Bonds (the "2006 Indenture"). A year-to-date summary illustrating all disbursements, special tax receipts and interest earnings is provided.

Section III

Section III analyzes the fiscal year 2009-2010 special tax levy and includes a discussion of delinquent special taxes.

Section IV

Section IV determines the financial obligations of CFD No. 87-1 for fiscal year 2010-2011.

Section V

Section V reviews the methodology used to apportion the special tax requirement between Developed Property and Undeveloped Property. A table of the 2010-2011 special taxes for each classification of property is included.

I. Special Tax Classifications and Development Update

Special Tax Classifications

In August of each fiscal year, the School District determines the special taxes to be levied against the property within CFD No. 87-1 that is subject to the special tax. The methodology employed to calculate and apportion the special tax is contained in a document entitled the Rate and Method of Apportionment of the Special Tax. The Rate and Method of Apportionment defines two categories of property, namely "Developed Property" and "Undeveloped Property." The category of Developed Property is in turn divided into eight separate special tax classifications which vary with dwelling unit size and type for residential development and acreage for commercial development. A table of the Developed Property special tax classifications is shown below.

Community Facilities District No. 87-1 Developed Property Classifications

Class	Designation	
1	Single Family Detached	≥3,500 s.f.
2	Single Family Detached	2,400 - 3,499 s.f.
3	Single Family Detached	1,700 - 2,399 s.f.
4	Single Family Detached	<1,700 s.f.
5	Single Family Attached	≤1,100 s.f.
6	Single Family Attached	<1,100 s.f.
7	Apartment/Mobile Home Unit	NA
8	Commercial/Industrial	NA

Developed Property is distinguished from Undeveloped Property by the close of escrow for single family residential units (Classes 1-6), the issuance of a building permit for commercial property (Class 8), and the issuance of a certificate of use and occupancy for apartments (Class 7). Specifically, single family residential property for which escrow closed, commercial property for which a building permit was issued, or apartment units for which a certificate of use and occupancy was issued as of June 30 will be classified as Developed Property in the following fiscal year. For example, all property in CFD No. 87-1 for which the aforementioned occurred as of June 30, 2010, will be classified as Developed Property in fiscal year 2010-2011. Hence, the development research discussed below focuses on the twelve month period ending June 30, 2010.

Development Update

CFD No. 87-1 encompasses approximately 3,982 gross acres of land within the County of Orange, California. Located in the southern portion of the County, the CFD is a part of the 6,600-acre Aliso Viejo Planned Community and the 10,000 acre Mission Viejo Planned Community.

Background research was conducted to determine the amount and type of development activity that occurred during the twelve month period ending June 30, 2010. Review of the City of Aliso Viejo and City of Mission Viejo building permit records indicated that no permits were issued for previously undeveloped commercial property. However, permits were issued for additions to residential and commercial property which were already considered and taxed as Developed Property last year. In addition, 65 new single family detached units closed escrow and 93 new single family attached units closed escrow, resulting in 15,870 single family residential units and 5,133 apartment/mobile home units being considered Developed Property. Approximately 567 acres of commercial property have been developed. Approximately 86 acres remain to be developed, 84 of which are in Improvement Area No. 1.

The table on the following page lists the aggregate amount of Developed Property by special tax classification.

**Community Facilities District No. 87-1
Cumulative Developed Property**

Class	Designation	Number of Units/Acres
1	Single Family Detached $\geq 3,500$ s.f.	595
2	Single Family Detached 2,400-3,499 s.f.	2,814
3	Single Family Detached 1,700-2,399 s.f.	4,087
4	Single Family Detached $< 1,700$ s.f.	2,409
5	Single Family Attached $\geq 1,100$ s.f.	4,764
6	Single Family Attached $< 1,100$ s.f.	1,201
7	Apartment/Mobile Home Unit	5,133
8	Commercial/Industrial Net Acre	567.26

II. Funds and Accounts

Description of Funds and Accounts

The 2006 Indenture established four funds for the Bonds. They are the Special Tax Fund, Acquisition and Construction Fund, Rebate Fund, and Special Reserve Fund. Within the Special Tax Fund five additional accounts were created. These are the Interest Account, Principal Account, Redemption Account, Reserve Account, and Administrative Expense Account. In addition, within the Rebate Fund, the Alternative Penalty Account and Rebate Account were created. Furthermore, an Acquisition and Construction Fund and Costs of Issuance Account were created within the Acquisition and Construction Fund. A chart of the funds and accounts established by the 2006 Indenture is included on the following page.

All receipts from the annual collection of special taxes for CFD No. 87-1 are deposited in the Special Tax Fund, which is administered by the Fiscal Agent. The 2006 Indenture instructs the Fiscal Agent to transfer the special taxes to other funds and accounts in the amount and priority set forth below (see flowchart):

1. **Administrative Expense Account of the Special Tax Fund** - an amount necessary to defray the School District's cost of administering CFD No. 87-1 for the fiscal year, up to the Administrative Expense Cap, provided however that any amounts in excess of the Administrative Expense Cap shall not take priority over items 2 and 3 below;
2. **Interest Account of the Special Tax Fund** - an amount sufficient to make the interest payment on the next succeeding Interest Payment Date;
3. **Principal Account of the Special Tax Fund** - an amount sufficient to make the principal payment due on the following September 1;
4. **Redemption Account of the Special Tax Fund** - an amount sufficient to make any Sinking Fund Payments due on the Bonds for the fiscal year as well as any principal and premium payments due in relation to the School District's optional redemption of the Bonds;
5. **Reserve Account of the Special Tax Fund** - any amount that may be necessary to replenish this account to the Reserve Requirement;
6. **Rebate Fund** - any money owed to the Department of the United States Treasury as required under the Indenture;
7. **Special Reserve Fund** - all money remaining in the Special Tax Fund after the above six disbursements are made will be transferred to the Special Reserve Fund.

**Capistrano Unified School District
Community Facilities District No. 87-1
Funds and Accounts**

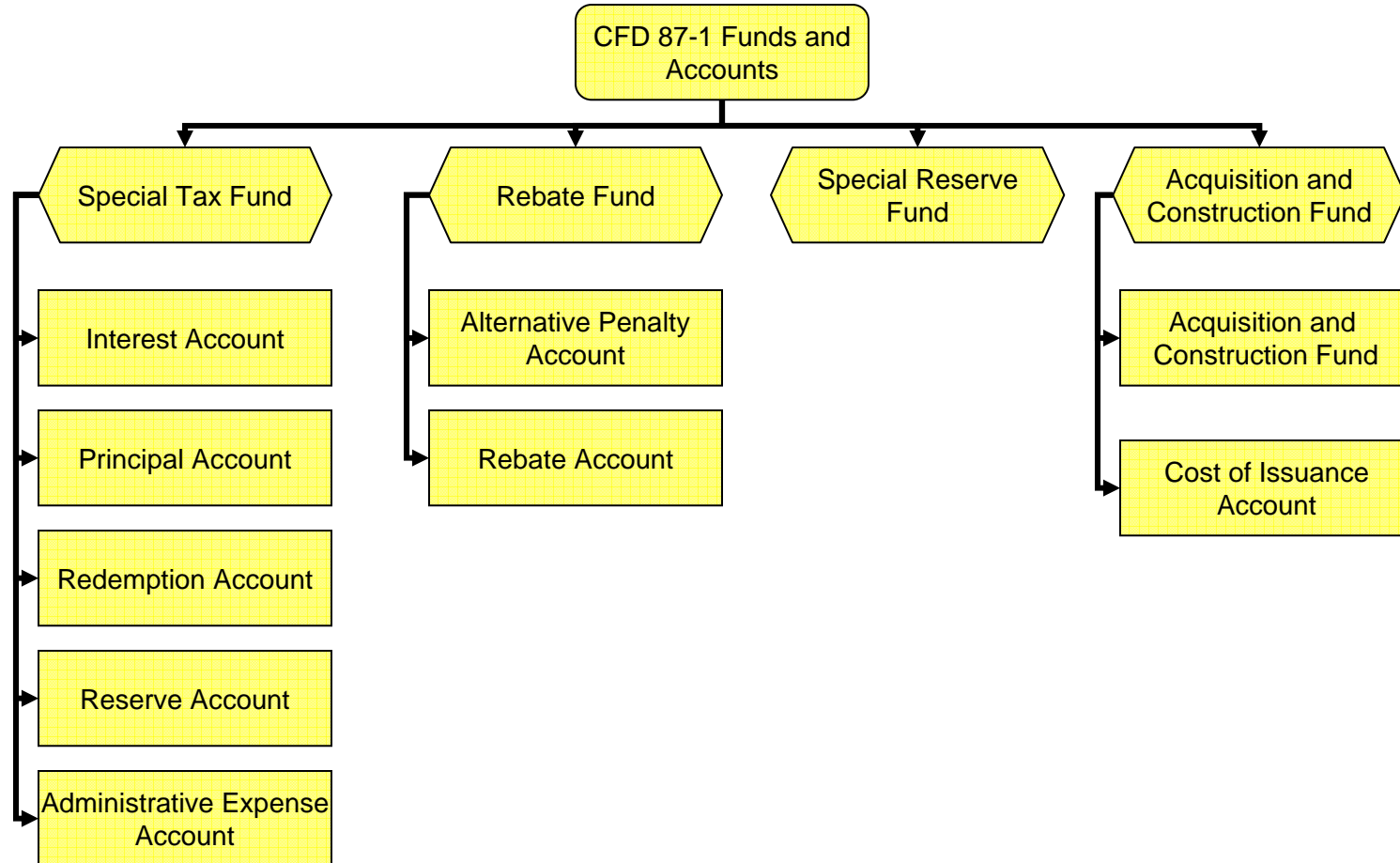

**Capistrano Unified School District
Community Facilities District No. 87-1
Flow of Funds Diagram**

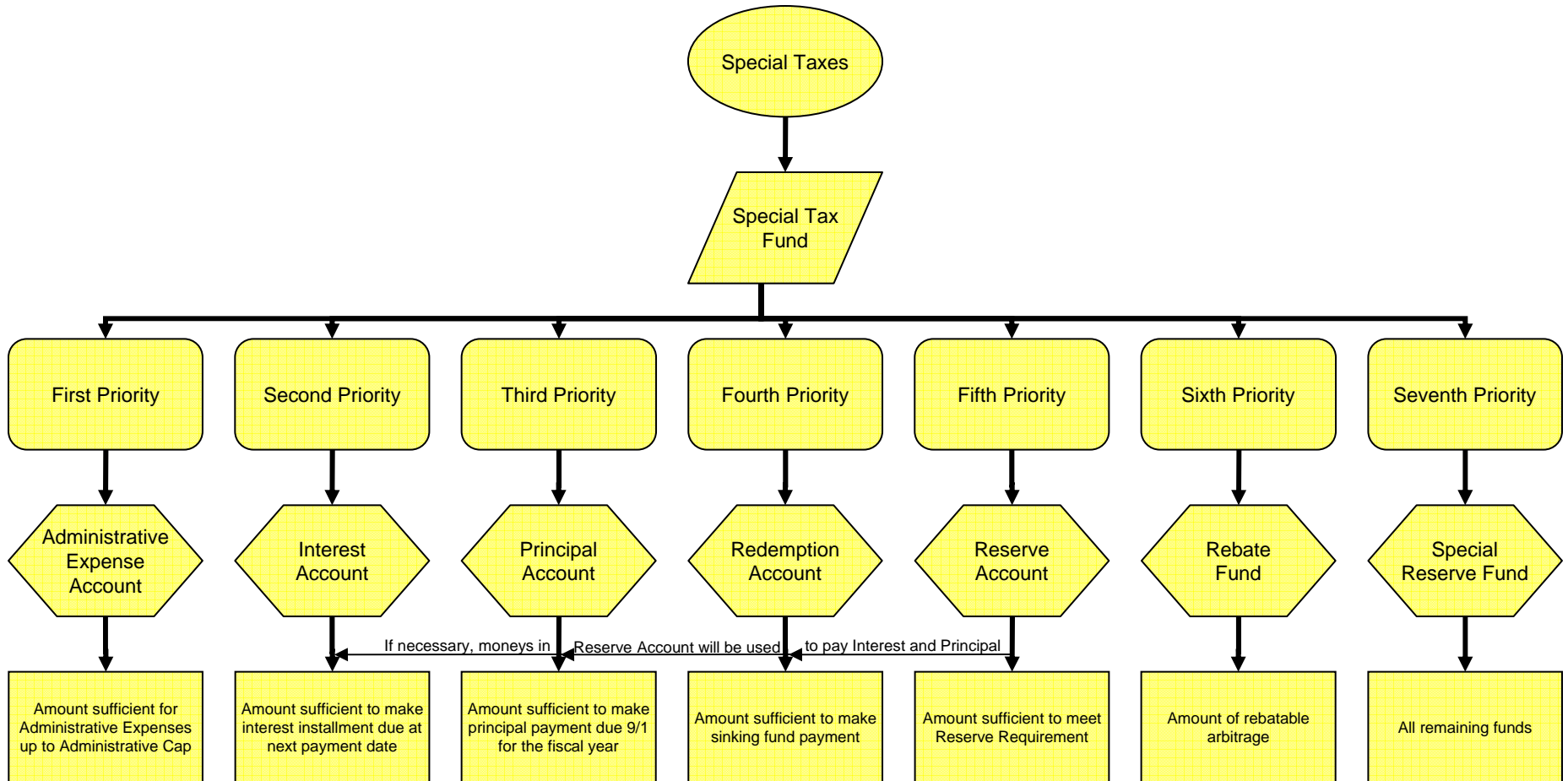

The Reserve Requirement is an amount equal to the lesser of (i) ten percent (10.00%) of the original proceeds of the Bonds, (ii) maximum annual debt service on the Bonds, or (iii) one hundred twenty-five percent (125.00%) of the average annual debt service on the outstanding Bonds.

The Acquisition and Construction Fund is used exclusively to pay project costs and cost of issuance for the Bonds. Upon verification that any money amounts remaining in the Acquisition and Construction Fund are no longer needed to pay Project Costs or Costs of Issuance, the Fiscal Agent will transfer all or such specified portion of the remaining money on deposit in one or more of the accounts in the Acquisition and Construction Fund to the Special Reserve Fund.

Money held in any of the aforementioned funds, accounts and subaccounts can be invested by the Fiscal Agent at the direction of the School District and in conformance with the limitations set forth in the Indenture. Investment interest earnings on all amounts deposited in the Acquisition and Construction Fund, the Special Reserve Fund, and the Rebate Fund and each Account therein shall be deposited in those respective Funds and Accounts. Investment interest earnings on all amounts deposited in the Reserve Account shall be deposited in the Interest Account of the Special Tax Fund. All other investment earnings shall be deposited in the Acquisition and Construction Fund until the balance therein equals zero and thereafter shall be deposited in the Interest Account of the Special Tax Fund.

Sources and Uses of Funds (Series 2006 Bonds)

CFD No. 87-1's Series 2006 sources of funds for fiscal year 2009-2010 totaled \$10,000,758. This consisted of \$9,806,763 in special taxes and \$193,994 in investment agreement earnings. Interest earnings are shown for each account in the table below.

Table of Interest Earnings

Special Tax Fund	\$0
Interest Account	\$0
Principal Account	\$0
Special Reserve Fund	\$0
Reserve Account	\$193,994
Administrative Expense Fund	\$0
Redemption Account	\$0
Acquisition and Construction Fund	\$0
Rebate Fund	\$0
Cost of Issuance Account	\$0

Uses of funds for the Series 2006 Bonds for fiscal year 2009-2010 totaled \$7,502,227. Interest and principal payments on the 2006 Bonds equaled \$2,794,631 and \$4,265,000, respectively. Payments for the acquisition and construction of public facilities totaled \$152,377. Payments for professional services equaled \$290,219.

A detailed analysis of all transactions within these funds and accounts for the 2009-2010 fiscal year is included as Exhibit A.

Account Balances

At the close of fiscal year 2009-2010, the various funds and accounts established for the 2006 Bonds had the following balances:

Special Tax Fund	\$8,149,693
Interest Account	\$0
Principal Account	\$0
Special Reserve Fund	\$14,882,319
Reserve Account	\$3,576,300
Administrative Expense Fund	\$224,001
Redemption Account	\$0
Acquisition and Construction Fund	\$532,024
Rebate Fund	\$0
Cost of Issuance Account	\$0

III. Fiscal Year 2009-2010 Special Tax Levy

The special tax levy for CFD No. 87-1 for fiscal year 2009-2010 equaled \$9,727,911. As of July 12, 2010, \$9,531,163 in special taxes had been collected by the County. A total of \$196,748 in special taxes are delinquent, resulting in an overall delinquency rate of approximately 2.02 percent.

As a participant in the Teeter Program, the School District will receive an apportionment from the County equal to the delinquent unpaid special taxes for fiscal year 2009-2010. This apportionment is anticipated to occur early in fiscal year 2010-2011.

In addition to the Teeter Program, CFD No. 87-1 has covenanted to commence foreclosure proceedings against (i) parcels with delinquent special taxes in excess of \$10,000 and (ii) all properties with delinquent special taxes if the delinquency rate exceeds five percent (5.00%). Based upon the current level of delinquencies, it is possible that CFD No. 87-1 will be required to commence foreclosure proceedings against certain parcels if the special taxes are not paid.

In addition, bond counsel for CFD No. 87-1 has commenced foreclosure proceedings and filed a claim in bankruptcy court against one property owner who exceeded the delinquent special tax threshold of \$10,000 as of October of last year. We will continue to monitor the status of the foreclosure proceedings for this property owner.

IV. Fiscal Year 2010-2011 Special Tax Requirement

For fiscal year 2010-2011, the special tax requirement is equal to \$10,025,693 and is calculated as follows:

Community Facilities District No. 87-1 Fiscal Year 2010-2011 Special Tax Requirement

Fund Balances (6/30/10)	\$8,149,693
Special Tax Fund	\$8,149,693
Interest Account	\$0
Principal Account	\$0
Sinking Redemption Fund	\$0
Reserve Fund (in excess of Reserve Requirement)	\$0
Remaining Fiscal Year 2009-2010 Sources of Funds	\$283,399
Teeter and Final Apportionment	
Series 2006 Special Tax Fund	\$283,399
Remaining Fiscal Year 2009-2010 Obligations	(\$8,433,092)
Series 2006 Debt Service	
Interest Payment (9/1/2010)	(\$1,352,000)
Principal Payment (9/1/2010)	(\$4,445,000)
Administrative Expenses	(\$252,500)
Special Reserve Fund	(\$2,383,592)
Projected Surplus/(Draw on Reserve Fund)	\$0
Fiscal Year 2010-2011 Obligations	(\$10,025,693)
Series 2006 Debt Service	
Interest Payment (3/1/2011)	(\$1,240,875)
Interest Payment (9/1/2011)	(\$1,240,875)
Principal Payment (9/1/2011)	(\$4,670,000)
Administrative Expenses	(\$252,500)
Collection Charge	(\$30,092)
Special Reserve Fund	(\$2,591,351)
Special Tax Requirement for Fiscal Year 2010-2011	\$10,025,693

The components of the gross special tax requirement are shown graphically on the following page.

Community Facilities District No. 87-1 of the Capistrano Unified School District

Fiscal Year 2010-2011 Special Tax Requirement

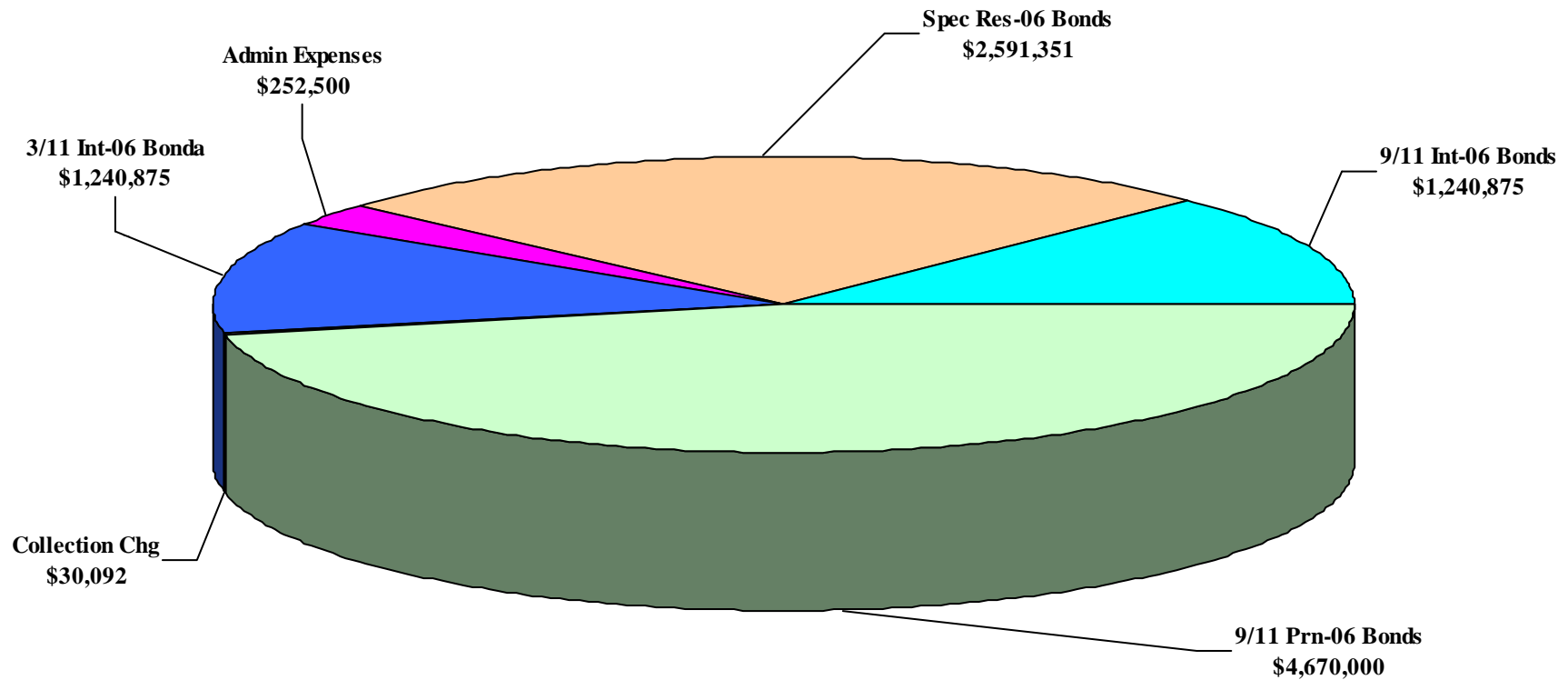

Gross Special Tax Requirement = \$10,025,693

V. Method of Apportionment

Maximum Special Taxes

The amount of special taxes that CFD No. 87-1 may levy is strictly limited by the maximum special taxes set forth in the Rate and Method of Apportionment. The maximum special taxes are specified in Section C of the Rate and Method of Apportionment.

The initial maximum special taxes for each classification of Developed Property, which escalate in each fiscal year, are set forth in Table 1 of Section C. The rate of escalation is two tiered and changes after the first fiscal year in which the parcel is classified as Developed Property. Specifically, the maximum special tax for a parcel of Developed Property is equal to the applicable initial special tax in Table 1 escalated at a rate equal to the percentage increase in the Engineering News Record Construction Cost Index measured from July 1 of the preceding year, but not less than 2 percent and not to exceed 10 percent per annum to the first year in which that parcel was classified as Developed Property and then two percent annually thereafter to the year in which the special tax is being levied. As of July 1, 2010, the annual increase in the Construction Cost Index was 2.1%. Consequently, parcels assigned to the same classification may have different maximum special taxes depending on when each parcel was developed.

Apportionment of Special Taxes

The amount of the special tax requirement that is apportioned to each parcel is determined through the application of Section D of the Rate and Method of Apportionment. Section D apportions the special tax requirement in three steps which prioritize the order in which Developed Property and Undeveloped Property are taxed.

The first step states that a special tax shall be levied on all Developed Property at up to 87 percent of the applicable maximum special tax for each land use class and up to \$100 per acre of Undeveloped Property.

If the special taxes raised pursuant to the first step are less than the special tax requirement, then the special tax shall be levied on all Developed Property at up to 100 percent of the applicable maximum special tax for each land use class and up to \$115 per acre of Undeveloped Property.

If the special taxes raised in the first two steps are less than the special tax requirement, then the third step, which raises the special tax per Undeveloped acre from \$115 to \$1,000 per acre, is applied.

The Rate and Method of Apportionment for Improvement Area No. 1 further states that if additional funds are needed to pay debt service or other obligations of the Improvement Area after the above collection of special taxes and other transfers of funds consistent with the Indentures, then the Improvement Area special tax will be levied. This special tax is levied on all parcels of Taxable (Undeveloped) Property in Improvement Area No. 1 at up to 100 percent of the maximum special tax per acre.

Application of the maximum special taxes under the first two steps generates special tax revenues of \$10,015,816 from Developed Property and \$9,877 from Undeveloped Property, which is sufficient to meet the special tax requirement. The fiscal year 2010-2011 special taxes are shown for each classification of Developed Property and Undeveloped Property in the table below and the charts on the following pages. The Special Tax Roll which lists the actual special tax levied against each parcel in CFD No. 87-1 is included as Exhibit B.

Community Facilities District No. 87-1
Special Taxes for Developed and Undeveloped Property

Class	Designation	Fiscal Year 2010-2011 Special Taxes											
		1990 and 1991 Units/Acres	1992 through 1999 Units/Acres	2000 Units/Acres	2001 Units/Acres	2002 and 2003 Units/Acres	2004 Units/Acres	2005 Units/Acres	2006 Units/Acres	2007 Units/Acres	2008 Units/Acres	2009 Units/Acres	2010 Units/Acres
1	SFD ≥3,500 s.f.	\$1,148.64	\$1,166.65	\$1,183.80	\$1,188.47	\$1,195.45	\$1,218.89	\$1,263.10	\$1,279.20	\$1,298.01	\$1,341.28	\$1,375.47	\$1,376.81
2	SFD 2,400-3,499 s.f.	\$717.72	\$728.97	\$739.70	\$742.61	\$746.96	\$761.61	\$789.23	\$799.29	\$811.05	\$838.08	\$859.44	\$860.29
3	SFD 1,700-2,399 s.f.	\$502.26	\$510.13	\$517.63	\$519.66	\$522.72	\$532.97	\$552.30	\$559.34	\$567.56	\$586.48	\$601.43	\$602.02
4	SFD <1,700 s.f.	\$358.11	\$363.73	\$369.10	\$370.52	\$372.71	\$380.01	\$393.80	\$398.82	\$404.68	\$418.17	\$428.83	\$429.25
5	SFA ≥1,100 s.f.	\$286.79	\$291.28	\$295.58	\$296.74	\$298.47	\$304.33	\$315.37	\$319.39	\$324.08	\$334.89	\$343.42	\$343.76
6	SFA <1,100 s.f.	\$230.32	\$233.94	\$237.36	\$238.30	\$239.71	\$244.41	\$253.27	\$256.50	\$260.27	\$268.95	\$275.80	\$276.08
7	Apartment / Mobile Home	\$215.46	\$218.84	\$222.06	\$222.94	\$224.24	\$228.64	\$236.93	\$239.95	\$243.48	\$251.60	\$258.01	\$258.26
8	Commercial / Industrial Acre	\$2,563.25	\$2,603.47	\$2,641.75	\$2,652.10	\$2,667.71	\$2,720.02	\$2,818.69	\$2,854.61	\$2,896.59	\$2,993.15	\$3,069.44	\$3,072.45
NA	Undeveloped Acre	NA	NA	NA	NA	NA	NA	NA	NA	NA	NA	NA	\$115
NA	Undeveloped Acre, IA No. 1	NA	NA	NA	NA	NA	NA	NA	NA	NA	NA	NA	\$0

K:\CLIENTS2\CAPO.USD\CFD87_1.ADM\10_11\87_1adm 02.doc

Community Facilities District No. 87-1 of the Capistrano Unified School District

Fiscal Year 2010-2011 Special Taxes for Single Family Detached Property

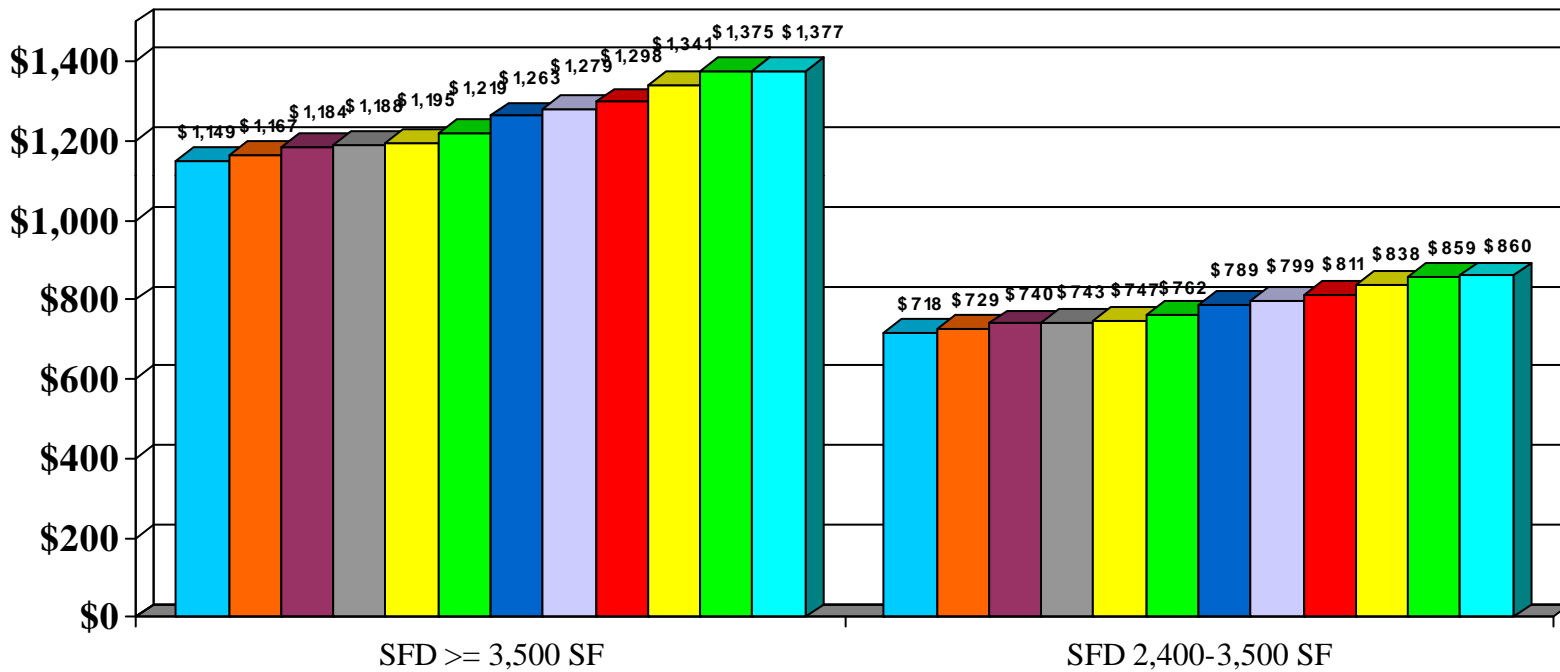

1990 & 1991 Units	1992 to 1999 Units	2000 Units	2001 Units	2002 & 2003 Units	2004 Units
2005 Units	2006 Units	2007 Units	2008 Units	2009 Units	2010 Units

Community Facilities District No. 87-1 of the Capistrano Unified School District

Fiscal Year 2010-2011 Special Taxes for Single Family Detached Property

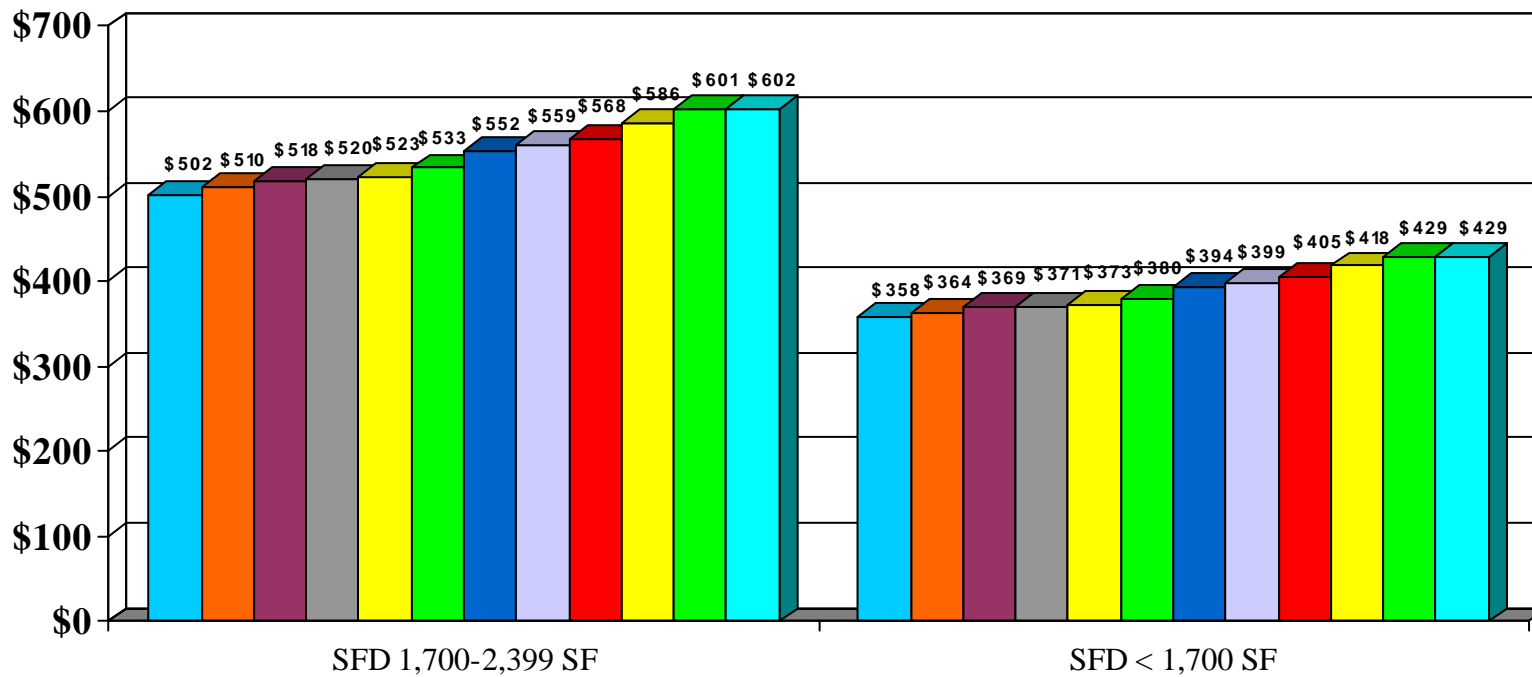

1990 & 1991 Units	1992 to 1999 Units	2000 Units	2001 Units	2002 & 2003 Units	2004 Units
2005 Units	2006 Units	2007 Units	2008 Units	2009 Units	2010 Units

Community Facilities District No. 87-1 of the Capistrano Unified School District

Fiscal Year 2010-2011 Special Taxes for Single Family Attached/Apartments

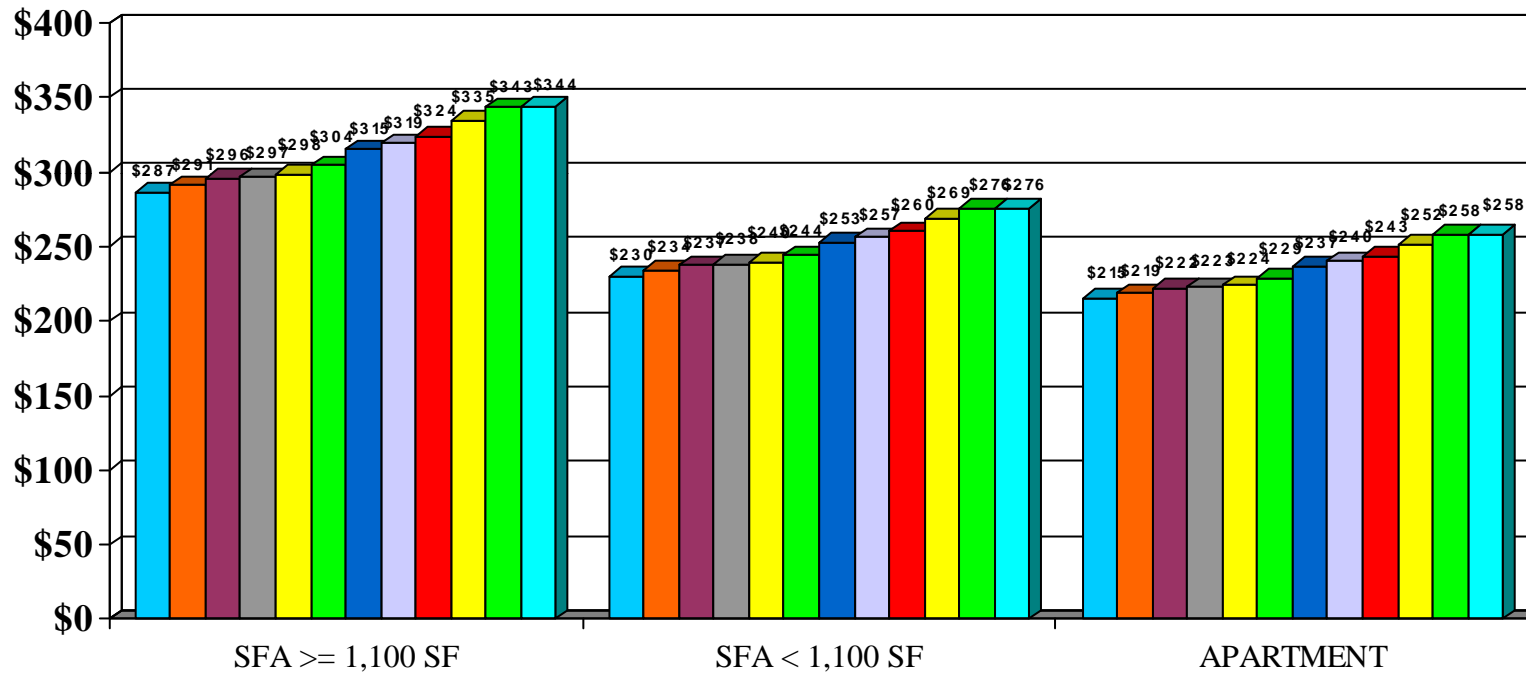

Community Facilities District No. 87-1 of the Capistrano Unified School District

Fiscal Year 2010-2011 Special Taxes for Commercial Property

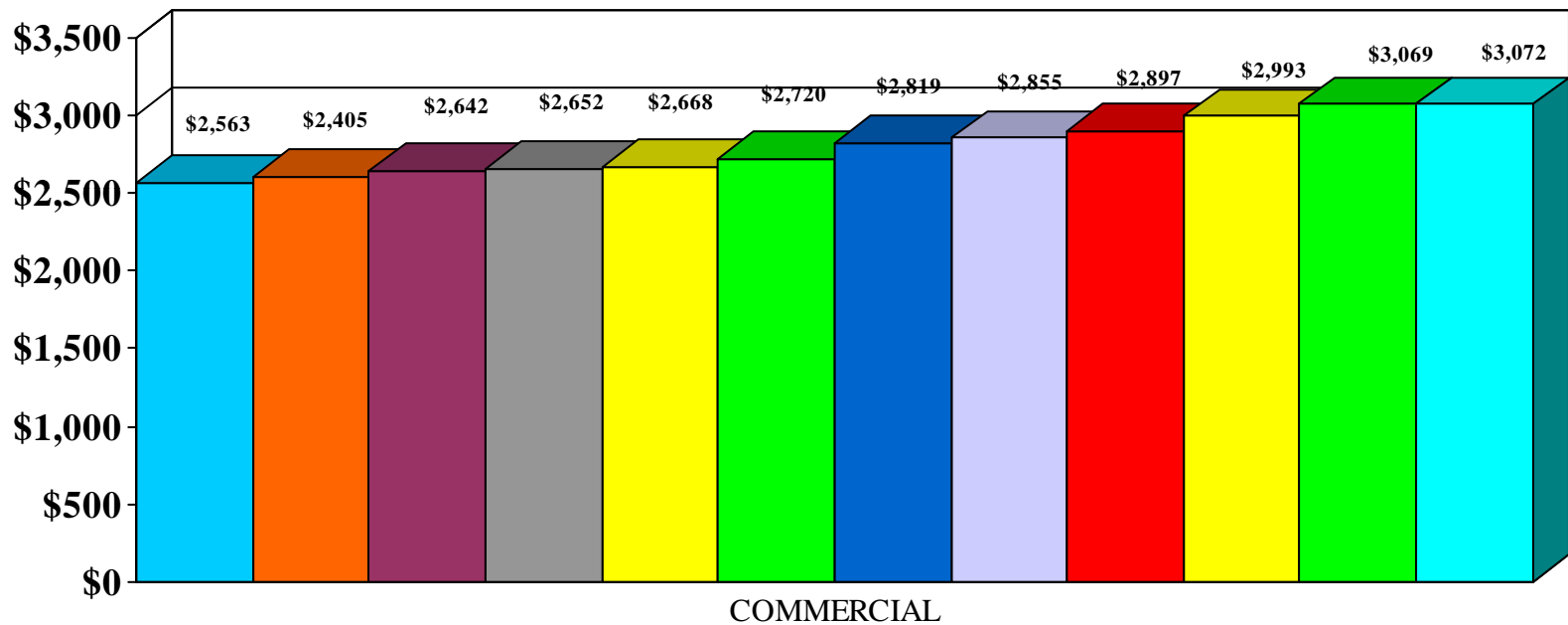

Community Facilities District No. 87-1 of the Capistrano Unified School District

Fiscal Year 2010-2011 Special Taxes for Undeveloped Property

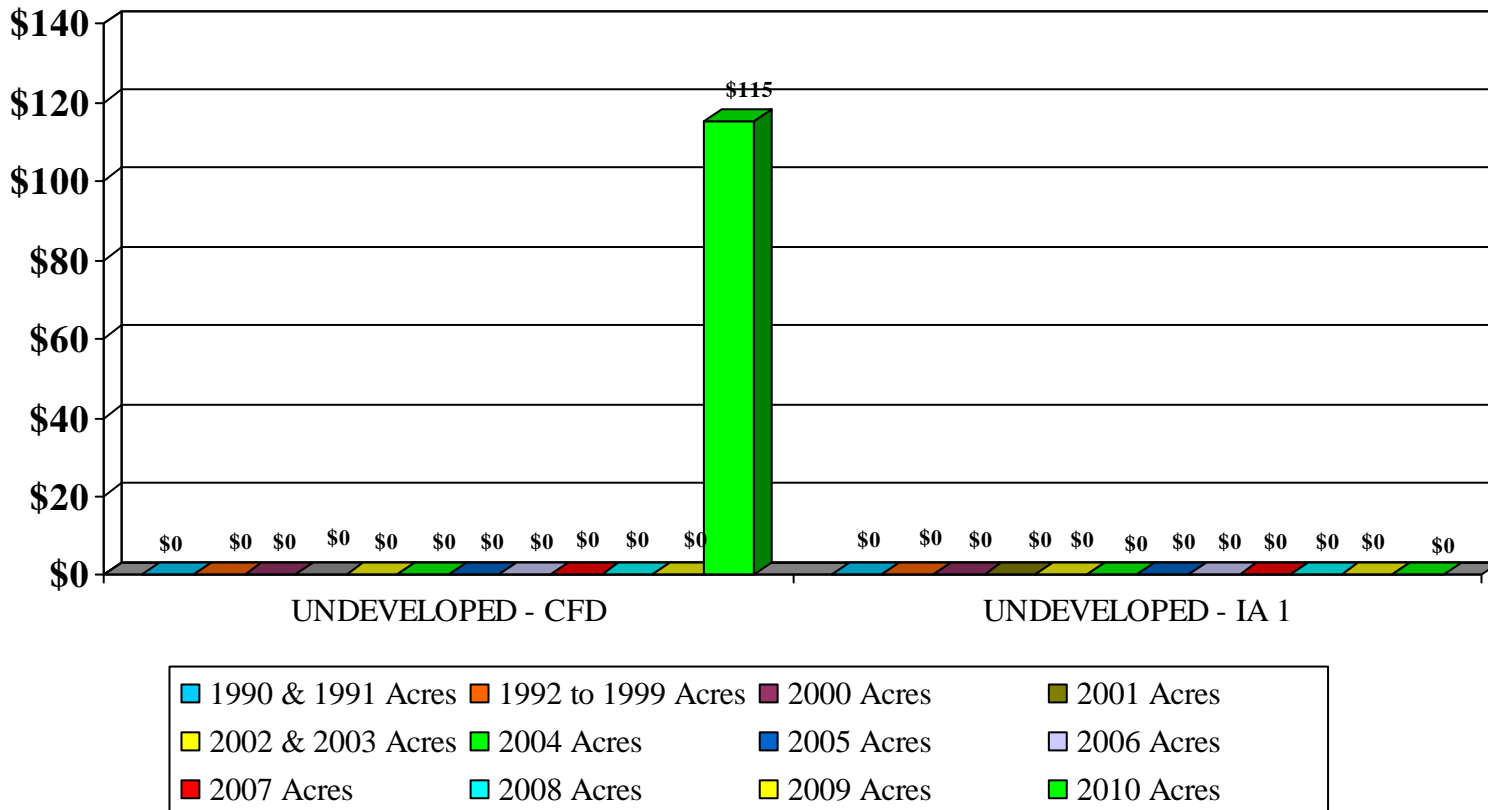

EXHIBIT A

*CFD No. 87-1 of the
Capistrano Unified School District*

*Summary of Transactions to Funds and Accounts
Fiscal Year 2009-2010 - 2006 Bonds*

**COMMUNITY FACILITIES DISTRICT NO. 87-1
OF THE CAPISTRANO UNIFIED SCHOOL DISTRICT
SERIES 2006 SPECIAL TAX BONDS
FISCAL YEAR 2009-2010**

	SPECIAL TAX FUND	INTEREST ACCOUNT	PRINCIPAL ACCOUNT	SPECIAL RESERVE FUND	RESERVE ACCOUNT	ADMIN EXPENSE ACCOUNT	REDEMPTION ACCOUNT	ACQUIS. & CONST. FUND	REBATE FUND	COST OF ISSUANCE ACCOUNT	TOTAL
BEGINNING BALANCE	\$7,720,990	\$0	\$0	\$12,517,396	\$3,576,301	\$514,220	\$0	\$536,899	\$0	\$0	\$24,865,807
SOURCES OF FUNDS											
SPECIAL TAX RECEIPTS	\$9,806,763	\$0	\$0	\$0	\$0	\$0	\$0	\$0	\$0	\$0	\$9,806,763
INVESTMENT AGRMNT. EARNINGS	\$0	\$0	\$0	\$0	\$193,994	\$0	\$0	\$0	\$0	\$0	\$193,994
OTHER INVESTMENT EARNINGS	\$0	\$0	\$0	\$0	\$0	\$0	\$0	\$0	\$0	\$0	\$0
MISCELLANEOUS	\$0	\$0	\$0	\$0	\$0	\$0	\$0	\$0	\$0	\$0	\$0
TOTAL SOURCES	\$9,806,763	\$0	\$0	\$0	\$193,994	\$0	\$0	\$0	\$0	\$0	\$10,000,758
USES OF FUNDS											
INTEREST PAYMENTS	\$0	(\$2,794,631)	\$0	\$0	\$0	\$0	\$0	\$0	\$0	\$0	(\$2,794,631)
PRINCIPAL PAYMENTS	\$0	\$0	(\$4,265,000)	\$0	\$0	\$0	\$0	\$0	\$0	\$0	(\$4,265,000)
PUBLIC FACILITIES	\$0	\$0	\$0	(\$147,502)	\$0	\$0	\$0	(\$4,875)	\$0	\$0	(\$152,377)
PROFESSIONAL SERVICES	\$0	\$0	\$0	\$0	\$0	(\$290,219)	\$0	\$0	\$0	\$0	(\$290,219)
MISCELLANEOUS	\$0	\$0	\$0	\$0	\$0	\$0	\$0	\$0	\$0	\$0	\$0
TOTAL USES	\$0	(\$2,794,631)	(\$4,265,000)	(\$147,502)	\$0	(\$290,219)	\$0	(\$4,875)	\$0	\$0	(\$7,502,227)
TRANSFERS	(\$9,378,060)	\$2,794,631	\$4,265,000	\$2,512,424	(\$193,995)	\$0	\$0	\$0	\$0	\$0	\$0
ENDING BALANCE	\$8,149,693	\$0	\$0	\$14,882,319	\$3,576,300	\$224,001	\$0	\$532,024	\$0	\$0	\$27,364,337

**COMMUNITY FACILITIES DISTRICT NO. 87-1
OF THE CAPISTRANO UNIFIED SCHOOL DISTRICT
SERIES 2006 SPECIAL TAX BONDS
July 2009**

	SPECIAL TAX FUND	INTEREST ACCOUNT	PRINCIPAL ACCOUNT	SPECIAL RESERVE FUND	RESERVE ACCOUNT	ADMIN EXPENSE ACCOUNT	REDEMPTION ACCOUNT	ACQUIS. & CONST. FUND	REBATE FUND	COST OF ISSUANCE ACCOUNT	TOTAL
BEGINNING BALANCE	\$7,720,990	\$0	\$0	\$12,517,396	\$3,576,301	\$514,220	\$0	\$536,899	\$0	\$0	\$24,865,807
SOURCES OF FUNDS											
SPECIAL TAX RECEIPTS	\$0	\$0	\$0	\$0	\$0	\$0	\$0	\$0	\$0	\$0	\$0
INVESTMENT AGRMNT. EARNINGS	\$0	\$0	\$0	\$0	\$0	\$0	\$0	\$0	\$0	\$0	\$0
OTHER INVESTMENT EARNINGS	\$0	\$0	\$0	\$0	\$0	\$0	\$0	\$0	\$0	\$0	\$0
MISCELLANEOUS	\$0	\$0	\$0	\$0	\$0	\$0	\$0	\$0	\$0	\$0	\$0
TOTAL SOURCES	\$0	\$0	\$0	\$0	\$0	\$0	\$0	\$0	\$0	\$0	\$0
USES OF FUNDS											
INTEREST PAYMENTS	\$0	\$0	\$0	\$0	\$0	\$0	\$0	\$0	\$0	\$0	\$0
PRINCIPAL PAYMENTS	\$0	\$0	\$0	\$0	\$0	\$0	\$0	\$0	\$0	\$0	\$0
PUBLIC FACILITIES	\$0	\$0	\$0	\$0	\$0	(\$4,875)	\$0	\$0	\$0	\$0	(\$4,875)
PROFESSIONAL SERVICES	\$0	\$0	\$0	\$0	\$0	\$0	\$0	\$0	\$0	\$0	\$0
MISCELLANEOUS	\$0	\$0	\$0	\$0	\$0	\$0	\$0	\$0	\$0	\$0	\$0
TOTAL USES	\$0	\$0	\$0	\$0	\$0	(\$4,875)	\$0	\$0	\$0	\$0	(\$4,875)
TRANSFERS	\$0	\$0	\$0	\$0	\$0	\$0	\$0	\$0	\$0	\$0	\$0
ENDING BALANCE	\$7,720,990	\$0	\$0	\$12,517,396	\$3,576,301	\$509,345	\$0	\$536,899	\$0	\$0	\$24,860,932

Reserve Requirement: \$3,576,300

PRINTED: 08/02/10
18:27

PAGE:1

**COMMUNITY FACILITIES DISTRICT NO. 87-1
OF THE CAPISTRANO UNIFIED SCHOOL DISTRICT
SERIES 2006 SPECIAL TAX BONDS
August 2009**

	SPECIAL TAX FUND	INTEREST ACCOUNT	PRINCIPAL ACCOUNT	SPECIAL RESERVE FUND	RESERVE ACCOUNT	ADMIN EXPENSE ACCOUNT	REDEMPTION ACCOUNT	ACQUIS. & CONST. FUND	REBATE FUND	COST OF ISSUANCE ACCOUNT	TOTAL
BEGINNING BALANCE	\$7,720,990	\$0	\$0	\$12,517,396	\$3,576,301	\$509,345	\$0	\$536,899	\$0	\$0	\$24,860,932
SOURCES OF FUNDS											
SPECIAL TAX RECEIPTS	\$400,717	\$0	\$0	\$0	\$0	\$0	\$0	\$0	\$0	\$0	\$400,717
INVESTMENT AGRMNT. EARNINGS	\$0	\$0	\$0	\$0	\$98,348	\$0	\$0	\$0	\$0	\$0	\$98,348
OTHER INVESTMENT EARNINGS	\$0	\$0	\$0	\$0	\$0	\$0	\$0	\$0	\$0	\$0	\$0
MISCELLANEOUS	\$0	\$0	\$0	\$0	\$0	\$0	\$0	\$0	\$0	\$0	\$0
TOTAL SOURCES	\$400,717	\$0	\$0	\$0	\$98,348	\$0	\$0	\$0	\$0	\$0	\$499,065
USES OF FUNDS											
INTEREST PAYMENTS	\$0	\$0	\$0	\$0	\$0	\$0	\$0	\$0	\$0	\$0	\$0
PRINCIPAL PAYMENTS	\$0	\$0	\$0	\$0	\$0	\$0	\$0	\$0	\$0	\$0	\$0
PUBLIC FACILITIES	\$0	\$0	\$0	(\$40,201)	\$0	\$0	\$0	\$0	\$0	\$0	(\$40,201)
PROFESSIONAL SERVICES	\$0	\$0	\$0	\$0	\$0	(\$221,048)	\$0	\$0	\$0	\$0	(\$221,048)
MISCELLANEOUS	\$0	\$0	\$0	\$0	\$0	\$0	\$0	\$0	\$0	\$0	\$0
TOTAL USES	\$0	\$0	\$0	(\$40,201)	\$0	(\$221,048)	\$0	\$0	\$0	\$0	(\$261,249)
TRANSFERS	\$0	\$0	\$0	\$0	\$0	\$0	\$0	\$0	\$0	\$0	\$0
ENDING BALANCE	\$8,121,706	\$0	\$0	\$12,477,195	\$3,674,649	\$288,298	\$0	\$536,899	\$0	\$0	\$25,098,748

Reserve Requirement: \$3,576,300

PRINTED: 08/02/10
18:27

PAGE:2

**COMMUNITY FACILITIES DISTRICT NO. 87-1
OF THE CAPISTRANO UNIFIED SCHOOL DISTRICT
SERIES 2006 SPECIAL TAX BONDS
September 2009**

	SPECIAL TAX FUND	INTEREST ACCOUNT	PRINCIPAL ACCOUNT	SPECIAL RESERVE FUND	RESERVE ACCOUNT	ADMIN EXPENSE ACCOUNT	REDEMPTION ACCOUNT	ACQUIS. & CONST. FUND	REBATE FUND	COST OF ISSUANCE ACCOUNT	TOTAL
BEGINNING BALANCE	\$8,121,706	\$0	\$0	\$12,477,195	\$3,674,649	\$288,298	\$0	\$536,899	\$0	\$0	\$25,098,748
SOURCES OF FUNDS											
SPECIAL TAX RECEIPTS	\$0	\$0	\$0	\$0	\$0	\$0	\$0	\$0	\$0	\$0	\$0
INVESTMENT AGRMNT. EARNINGS	\$0	\$0	\$0	\$0	\$0	\$0	\$0	\$0	\$0	\$0	\$0
OTHER INVESTMENT EARNINGS	\$0	\$0	\$0	\$0	\$0	\$0	\$0	\$0	\$0	\$0	\$0
MISCELLANEOUS	\$0	\$0	\$0	\$0	\$0	\$0	\$0	\$0	\$0	\$0	\$0
TOTAL SOURCES	\$0	\$0	\$0	\$0	\$0	\$0	\$0	\$0	\$0	\$0	\$0
USES OF FUNDS											
INTEREST PAYMENTS	\$0	(\$1,442,631)	\$0	\$0	\$0	\$0	\$0	\$0	\$0	\$0	(\$1,442,631)
PRINCIPAL PAYMENTS	\$0	\$0	(\$4,265,000)	\$0	\$0	\$0	\$0	\$0	\$0	\$0	(\$4,265,000)
PUBLIC FACILITIES	\$0	\$0	\$0	(\$57,300)	\$0	\$0	\$0	\$0	\$0	\$0	(\$57,300)
PROFESSIONAL SERVICES	\$0	\$0	\$0	\$0	\$0	\$0	\$0	\$0	\$0	\$0	\$0
MISCELLANEOUS	\$0	\$0	\$0	\$0	\$0	\$0	\$0	\$0	\$0	\$0	\$0
TOTAL USES	\$0	(\$1,442,631)	(\$4,265,000)	(\$57,300)	\$0	\$0	\$0	\$0	\$0	\$0	(\$5,764,931)
TRANSFERS	(\$8,121,706)	\$1,442,631	\$4,265,000	\$2,512,424	(\$98,349)	\$0	\$0	\$0	\$0	\$0	\$0
ENDING BALANCE	\$0	\$0	\$0	\$14,932,319	\$3,576,300	\$288,298	\$0	\$536,899	\$0	\$0	\$19,333,816

Reserve Requirement: \$3,576,300

PRINTED: 08/02/10
18:27

PAGE:3

**COMMUNITY FACILITIES DISTRICT NO. 87-1
OF THE CAPISTRANO UNIFIED SCHOOL DISTRICT
SERIES 2006 SPECIAL TAX BONDS
October 2009**

	SPECIAL TAX FUND	INTEREST ACCOUNT	PRINCIPAL ACCOUNT	SPECIAL RESERVE FUND	RESERVE ACCOUNT	ADMIN EXPENSE ACCOUNT	REDEMPTION ACCOUNT	ACQUIS. & CONST. FUND	REBATE FUND	COST OF ISSUANCE ACCOUNT	TOTAL
BEGINNING BALANCE	\$0	\$0	\$0	\$14,932,319	\$3,576,300	\$288,298	\$0	\$536,899	\$0	\$0	\$19,333,816
SOURCES OF FUNDS											
SPECIAL TAX RECEIPTS	\$0	\$0	\$0	\$0	\$0	\$0	\$0	\$0	\$0	\$0	\$0
INVESTMENT AGRMNT. EARNINGS	\$0	\$0	\$0	\$0	\$0	\$0	\$0	\$0	\$0	\$0	\$0
OTHER INVESTMENT EARNINGS	\$0	\$0	\$0	\$0	\$0	\$0	\$0	\$0	\$0	\$0	\$0
MISCELLANEOUS	\$0	\$0	\$0	\$0	\$0	\$0	\$0	\$0	\$0	\$0	\$0
TOTAL SOURCES	\$0	\$0	\$0	\$0	\$0	\$0	\$0	\$0	\$0	\$0	\$0
USES OF FUNDS											
INTEREST PAYMENTS	\$0	\$0	\$0	\$0	\$0	\$0	\$0	\$0	\$0	\$0	\$0
PRINCIPAL PAYMENTS	\$0	\$0	\$0	\$0	\$0	\$0	\$0	\$0	\$0	\$0	\$0
PUBLIC FACILITIES	\$0	\$0	\$0	(\$19,306)	\$0	\$0	\$0	\$0	\$0	\$0	(\$19,306)
PROFESSIONAL SERVICES	\$0	\$0	\$0	\$0	\$0	\$0	\$0	\$0	\$0	\$0	\$0
MISCELLANEOUS	\$0	\$0	\$0	\$0	\$0	\$0	\$0	\$0	\$0	\$0	\$0
TOTAL USES	\$0	\$0	\$0	(\$19,306)	\$0	\$0	\$0	\$0	\$0	\$0	(\$19,306)
TRANSFERS	\$0	\$0	\$0	\$0	\$0	\$0	\$0	\$0	\$0	\$0	\$0
ENDING BALANCE	\$0	\$0	\$0	\$14,913,014	\$3,576,300	\$288,298	\$0	\$536,899	\$0	\$0	\$19,314,511

Reserve Requirement: \$3,576,300

PRINTED: 08/02/10
18:27

PAGE:4

**COMMUNITY FACILITIES DISTRICT NO. 87-1
OF THE CAPISTRANO UNIFIED SCHOOL DISTRICT
SERIES 2006 SPECIAL TAX BONDS
November 2009**

	SPECIAL TAX FUND	INTEREST ACCOUNT	PRINCIPAL ACCOUNT	SPECIAL RESERVE FUND	RESERVE ACCOUNT	ADMIN EXPENSE ACCOUNT	REDEMPTION ACCOUNT	ACQUIS. & CONST. FUND	REBATE FUND	COST OF ISSUANCE ACCOUNT	TOTAL
BEGINNING BALANCE	\$0	\$0	\$0	\$14,913,014	\$3,576,300	\$288,298	\$0	\$536,899	\$0	\$0	\$19,314,511
SOURCES OF FUNDS											
SPECIAL TAX RECEIPTS	\$0	\$0	\$0	\$0	\$0	\$0	\$0	\$0	\$0	\$0	\$0
INVESTMENT AGRMNT. EARNINGS	\$0	\$0	\$0	\$0	\$0	\$0	\$0	\$0	\$0	\$0	\$0
OTHER INVESTMENT EARNINGS	\$0	\$0	\$0	\$0	\$0	\$0	\$0	\$0	\$0	\$0	\$0
MISCELLANEOUS	\$0	\$0	\$0	\$0	\$0	\$0	\$0	\$0	\$0	\$0	\$0
TOTAL SOURCES	\$0	\$0	\$0	\$0	\$0	\$0	\$0	\$0	\$0	\$0	\$0
USES OF FUNDS											
INTEREST PAYMENTS	\$0	\$0	\$0	\$0	\$0	\$0	\$0	\$0	\$0	\$0	\$0
PRINCIPAL PAYMENTS	\$0	\$0	\$0	\$0	\$0	\$0	\$0	\$0	\$0	\$0	\$0
PUBLIC FACILITIES	\$0	\$0	\$0	(\$5,847)	\$0	\$4,875	\$0	(\$4,875)	\$0	\$0	(\$5,847)
PROFESSIONAL SERVICES	\$0	\$0	\$0	\$0	\$0	\$0	\$0	\$0	\$0	\$0	\$0
MISCELLANEOUS	\$0	\$0	\$0	\$0	\$0	\$0	\$0	\$0	\$0	\$0	\$0
TOTAL USES	\$0	\$0	\$0	(\$5,847)	\$0	\$4,875	\$0	(\$4,875)	\$0	\$0	(\$5,847)
TRANSFERS	\$0	\$0	\$0	\$0	\$0	\$0	\$0	\$0	\$0	\$0	\$0
ENDING BALANCE	\$0	\$0	\$0	\$14,907,167	\$3,576,300	\$293,173	\$0	\$532,024	\$0	\$0	\$19,308,664

Reserve Requirement: \$3,576,300

PRINTED: 08/02/10
18:27

PAGE:5

**COMMUNITY FACILITIES DISTRICT NO. 87-1
OF THE CAPISTRANO UNIFIED SCHOOL DISTRICT
SERIES 2006 SPECIAL TAX BONDS
December 2009**

	SPECIAL TAX FUND	INTEREST ACCOUNT	PRINCIPAL ACCOUNT	SPECIAL RESERVE FUND	RESERVE ACCOUNT	ADMIN EXPENSE ACCOUNT	REDEMPTION ACCOUNT	ACQUIS. & CONST. FUND	REBATE FUND	COST OF ISSUANCE ACCOUNT	TOTAL
BEGINNING BALANCE	\$0	\$0	\$0	\$14,907,167	\$3,576,300	\$293,173	\$0	\$532,024	\$0	\$0	\$19,308,664
SOURCES OF FUNDS											
SPECIAL TAX RECEIPTS	\$1,303,070	\$0	\$0	\$0	\$0	\$0	\$0	\$0	\$0	\$0	\$1,303,070
INVESTMENT AGRMNT. EARNINGS	\$0	\$0	\$0	\$0	\$0	\$0	\$0	\$0	\$0	\$0	\$0
OTHER INVESTMENT EARNINGS	\$0	\$0	\$0	\$0	\$0	\$0	\$0	\$0	\$0	\$0	\$0
MISCELLANEOUS	\$0	\$0	\$0	\$0	\$0	\$0	\$0	\$0	\$0	\$0	\$0
TOTAL SOURCES	\$1,303,070	\$0	\$0	\$0	\$0	\$0	\$0	\$0	\$0	\$0	\$1,303,070
USES OF FUNDS											
INTEREST PAYMENTS	\$0	\$0	\$0	\$0	\$0	\$0	\$0	\$0	\$0	\$0	\$0
PRINCIPAL PAYMENTS	\$0	\$0	\$0	\$0	\$0	\$0	\$0	\$0	\$0	\$0	\$0
PUBLIC FACILITIES	\$0	\$0	\$0	(\$4,604)	\$0	\$0	\$0	\$0	\$0	\$0	(\$4,604)
PROFESSIONAL SERVICES	\$0	\$0	\$0	\$0	\$0	(\$8,203)	\$0	\$0	\$0	\$0	(\$8,203)
MISCELLANEOUS	\$0	\$0	\$0	\$0	\$0	\$0	\$0	\$0	\$0	\$0	\$0
TOTAL USES	\$0	\$0	\$0	(\$4,604)	\$0	(\$8,203)	\$0	\$0	\$0	\$0	(\$12,807)
TRANSFERS	\$0	\$0	\$0	\$0	\$0	\$0	\$0	\$0	\$0	\$0	\$0
ENDING BALANCE	\$1,303,070	\$0	\$0	\$14,902,562	\$3,576,300	\$284,970	\$0	\$532,024	\$0	\$0	\$20,598,927

Reserve Requirement: \$3,576,300

PRINTED: 08/02/10
18:27

PAGE:6

**COMMUNITY FACILITIES DISTRICT NO. 87-1
OF THE CAPISTRANO UNIFIED SCHOOL DISTRICT
SERIES 2006 SPECIAL TAX BONDS
January 2010**

	SPECIAL TAX FUND	INTEREST ACCOUNT	PRINCIPAL ACCOUNT	SPECIAL RESERVE FUND	RESERVE ACCOUNT	ADMIN EXPENSE ACCOUNT	REDEMPTION ACCOUNT	ACQUIS. & CONST. FUND	REBATE FUND	COST OF ISSUANCE ACCOUNT	TOTAL
BEGINNING BALANCE	\$1,303,070	\$0	\$0	\$14,902,562	\$3,576,300	\$284,970	\$0	\$532,024	\$0	\$0	\$20,598,927
SOURCES OF FUNDS											
SPECIAL TAX RECEIPTS	\$3,692,184	\$0	\$0	\$0	\$0	\$0	\$0	\$0	\$0	\$0	\$3,692,184
INVESTMENT AGRMNT. EARNINGS	\$0	\$0	\$0	\$0	\$0	\$0	\$0	\$0	\$0	\$0	\$0
OTHER INVESTMENT EARNINGS	\$0	\$0	\$0	\$0	\$0	\$0	\$0	\$0	\$0	\$0	\$0
MISCELLANEOUS	\$0	\$0	\$0	\$0	\$0	\$0	\$0	\$0	\$0	\$0	\$0
TOTAL SOURCES	\$3,692,184	\$0	\$0	\$0	\$0	\$0	\$0	\$0	\$0	\$0	\$3,692,184
USES OF FUNDS											
INTEREST PAYMENTS	\$0	\$0	\$0	\$0	\$0	\$0	\$0	\$0	\$0	\$0	\$0
PRINCIPAL PAYMENTS	\$0	\$0	\$0	\$0	\$0	\$0	\$0	\$0	\$0	\$0	\$0
PUBLIC FACILITIES	\$0	\$0	\$0	\$0	\$0	\$0	\$0	\$0	\$0	\$0	\$0
PROFESSIONAL SERVICES	\$0	\$0	\$0	\$0	\$0	(\$3,000)	\$0	\$0	\$0	\$0	(\$3,000)
MISCELLANEOUS	\$0	\$0	\$0	\$0	\$0	\$0	\$0	\$0	\$0	\$0	\$0
TOTAL USES	\$0	\$0	\$0	\$0	\$0	(\$3,000)	\$0	\$0	\$0	\$0	(\$3,000)
TRANSFERS	\$0	\$0	\$0	\$0	\$0	\$0	\$0	\$0	\$0	\$0	\$0
ENDING BALANCE	\$4,995,255	\$0	\$0	\$14,902,562	\$3,576,300	\$281,970	\$0	\$532,024	\$0	\$0	\$24,288,111

Reserve Requirement: \$3,576,300

PRINTED: 08/02/10
18:27

PAGE:7

**COMMUNITY FACILITIES DISTRICT NO. 87-1
OF THE CAPISTRANO UNIFIED SCHOOL DISTRICT
SERIES 2006 SPECIAL TAX BONDS
February 2010**

	SPECIAL TAX FUND	INTEREST ACCOUNT	PRINCIPAL ACCOUNT	SPECIAL RESERVE FUND	RESERVE ACCOUNT	ADMIN EXPENSE ACCOUNT	REDEMPTION ACCOUNT	ACQUIS. & CONST. FUND	REBATE FUND	COST OF ISSUANCE ACCOUNT	TOTAL
BEGINNING BALANCE	\$4,995,255	\$0	\$0	\$14,902,562	\$3,576,300	\$281,970	\$0	\$532,024	\$0	\$0	\$24,288,111
SOURCES OF FUNDS											
SPECIAL TAX RECEIPTS	\$0	\$0	\$0	\$0	\$0	\$0	\$0	\$0	\$0	\$0	\$0
INVESTMENT AGRMNT. EARNINGS	\$0	\$0	\$0	\$0	\$95,646	\$0	\$0	\$0	\$0	\$0	\$95,646
OTHER INVESTMENT EARNINGS	\$0	\$0	\$0	\$0	\$0	\$0	\$0	\$0	\$0	\$0	\$0
MISCELLANEOUS	\$0	\$0	\$0	\$0	\$0	\$0	\$0	\$0	\$0	\$0	\$0
TOTAL SOURCES	\$0	\$0	\$0	\$0	\$95,646	\$0	\$0	\$0	\$0	\$0	\$95,646
USES OF FUNDS											
INTEREST PAYMENTS	\$0	\$0	\$0	\$0	\$0	\$0	\$0	\$0	\$0	\$0	\$0
PRINCIPAL PAYMENTS	\$0	\$0	\$0	\$0	\$0	\$0	\$0	\$0	\$0	\$0	\$0
PUBLIC FACILITIES	\$0	\$0	\$0	\$0	\$0	\$0	\$0	\$0	\$0	\$0	\$0
PROFESSIONAL SERVICES	\$0	\$0	\$0	\$0	\$0	\$0	\$0	\$0	\$0	\$0	\$0
MISCELLANEOUS	\$0	\$0	\$0	\$0	\$0	\$0	\$0	\$0	\$0	\$0	\$0
TOTAL USES	\$0	\$0	\$0	\$0	\$0	\$0	\$0	\$0	\$0	\$0	\$0
TRANSFERS	\$0	\$0	\$0	\$0	\$0	\$0	\$0	\$0	\$0	\$0	\$0
ENDING BALANCE	\$4,995,255	\$0	\$0	\$14,902,562	\$3,671,946	\$281,970	\$0	\$532,024	\$0	\$0	\$24,383,757

Reserve Requirement: \$3,576,300

PRINTED: 08/02/10
18:27

PAGE:8

**COMMUNITY FACILITIES DISTRICT NO. 87-1
OF THE CAPISTRANO UNIFIED SCHOOL DISTRICT
SERIES 2006 SPECIAL TAX BONDS
March 2010**

	SPECIAL TAX FUND	INTEREST ACCOUNT	PRINCIPAL ACCOUNT	SPECIAL RESERVE FUND	RESERVE ACCOUNT	ADMIN EXPENSE ACCOUNT	REDEMPTION ACCOUNT	ACQUIS. & CONST. FUND	REBATE FUND	COST OF ISSUANCE ACCOUNT	TOTAL
BEGINNING BALANCE	\$4,995,255	\$0	\$0	\$14,902,562	\$3,671,946	\$281,970	\$0	\$532,024	\$0	\$0	\$24,383,757
SOURCES OF FUNDS											
SPECIAL TAX RECEIPTS	\$404,544	\$0	\$0	\$0	\$0	\$0	\$0	\$0	\$0	\$0	\$404,544
INVESTMENT AGRMNT. EARNINGS	\$0	\$0	\$0	\$0	\$0	\$0	\$0	\$0	\$0	\$0	\$0
OTHER INVESTMENT EARNINGS	\$0	\$0	\$0	\$0	\$0	\$0	\$0	\$0	\$0	\$0	\$0
MISCELLANEOUS	\$0	\$0	\$0	\$0	\$0	\$0	\$0	\$0	\$0	\$0	\$0
TOTAL SOURCES	\$404,544	\$0	\$0	\$0	\$0	\$0	\$0	\$0	\$0	\$0	\$404,544
USES OF FUNDS											
INTEREST PAYMENTS	\$0	(\$1,352,000)	\$0	\$0	\$0	\$0	\$0	\$0	\$0	\$0	(\$1,352,000)
PRINCIPAL PAYMENTS	\$0	\$0	\$0	\$0	\$0	\$0	\$0	\$0	\$0	\$0	\$0
PUBLIC FACILITIES	\$0	\$0	\$0	(\$20,244)	\$0	\$0	\$0	\$0	\$0	\$0	(\$20,244)
PROFESSIONAL SERVICES	\$0	\$0	\$0	\$0	\$0	(\$57,969)	\$0	\$0	\$0	\$0	(\$57,969)
MISCELLANEOUS	\$0	\$0	\$0	\$0	\$0	\$0	\$0	\$0	\$0	\$0	\$0
TOTAL USES	\$0	(\$1,352,000)	\$0	(\$20,244)	\$0	(\$57,969)	\$0	\$0	\$0	\$0	(\$1,430,212)
TRANSFERS	(\$1,256,354)	\$1,352,000	\$0	\$0	(\$95,646)	\$0	\$0	\$0	\$0	\$0	\$0
ENDING BALANCE	\$4,143,445	\$0	\$0	\$14,882,319	\$3,576,300	\$224,001	\$0	\$532,024	\$0	\$0	\$23,358,089

Reserve Requirement: \$3,576,300

PRINTED: 08/02/10
18:27

PAGE:9

**COMMUNITY FACILITIES DISTRICT NO. 87-1
OF THE CAPISTRANO UNIFIED SCHOOL DISTRICT
SERIES 2006 SPECIAL TAX BONDS
April 2010**

	SPECIAL TAX FUND	INTEREST ACCOUNT	PRINCIPAL ACCOUNT	SPECIAL RESERVE FUND	RESERVE ACCOUNT	ADMIN EXPENSE ACCOUNT	REDEMPTION ACCOUNT	ACQUIS. & CONST. FUND	REBATE FUND	COST OF ISSUANCE ACCOUNT	TOTAL
BEGINNING BALANCE	\$4,143,445	\$0	\$0	\$14,882,319	\$3,576,300	\$224,001	\$0	\$532,024	\$0	\$0	\$23,358,089
SOURCES OF FUNDS											
SPECIAL TAX RECEIPTS	\$0	\$0	\$0	\$0	\$0	\$0	\$0	\$0	\$0	\$0	\$0
INVESTMENT AGRMNT. EARNINGS	\$0	\$0	\$0	\$0	\$0	\$0	\$0	\$0	\$0	\$0	\$0
OTHER INVESTMENT EARNINGS	\$0	\$0	\$0	\$0	\$0	\$0	\$0	\$0	\$0	\$0	\$0
MISCELLANEOUS	\$0	\$0	\$0	\$0	\$0	\$0	\$0	\$0	\$0	\$0	\$0
TOTAL SOURCES	\$0	\$0	\$0	\$0	\$0	\$0	\$0	\$0	\$0	\$0	\$0
USES OF FUNDS											
INTEREST PAYMENTS	\$0	\$0	\$0	\$0	\$0	\$0	\$0	\$0	\$0	\$0	\$0
PRINCIPAL PAYMENTS	\$0	\$0	\$0	\$0	\$0	\$0	\$0	\$0	\$0	\$0	\$0
PUBLIC FACILITIES	\$0	\$0	\$0	\$0	\$0	\$0	\$0	\$0	\$0	\$0	\$0
PROFESSIONAL SERVICES	\$0	\$0	\$0	\$0	\$0	\$0	\$0	\$0	\$0	\$0	\$0
MISCELLANEOUS	\$0	\$0	\$0	\$0	\$0	\$0	\$0	\$0	\$0	\$0	\$0
TOTAL USES	\$0	\$0	\$0	\$0	\$0	\$0	\$0	\$0	\$0	\$0	\$0
TRANSFERS	\$0	\$0	\$0	\$0	\$0	\$0	\$0	\$0	\$0	\$0	\$0
ENDING BALANCE	\$4,143,445	\$0	\$0	\$14,882,319	\$3,576,300	\$224,001	\$0	\$532,024	\$0	\$0	\$23,358,089

Reserve Requirement: \$3,576,300

PRINTED: 08/02/10
18:27

PAGE:10

**COMMUNITY FACILITIES DISTRICT NO. 87-1
OF THE CAPISTRANO UNIFIED SCHOOL DISTRICT
SERIES 2006 SPECIAL TAX BONDS
May 2010**

	SPECIAL TAX FUND	INTEREST ACCOUNT	PRINCIPAL ACCOUNT	SPECIAL RESERVE FUND	RESERVE ACCOUNT	ADMIN EXPENSE ACCOUNT	REDEMPTION ACCOUNT	ACQUIS. & CONST. FUND	REBATE FUND	COST OF ISSUANCE ACCOUNT	TOTAL
BEGINNING BALANCE	\$4,143,445	\$0	\$0	\$14,882,319	\$3,576,300	\$224,001	\$0	\$532,024	\$0	\$0	\$23,358,089
SOURCES OF FUNDS											
SPECIAL TAX RECEIPTS	\$3,925,889	\$0	\$0	\$0	\$0	\$0	\$0	\$0	\$0	\$0	\$3,925,889
INVESTMENT AGRMNT. EARNINGS	\$0	\$0	\$0	\$0	\$0	\$0	\$0	\$0	\$0	\$0	\$0
OTHER INVESTMENT EARNINGS	\$0	\$0	\$0	\$0	\$0	\$0	\$0	\$0	\$0	\$0	\$0
MISCELLANEOUS	\$0	\$0	\$0	\$0	\$0	\$0	\$0	\$0	\$0	\$0	\$0
TOTAL SOURCES	\$3,925,889	\$0	\$0	\$0	\$0	\$0	\$0	\$0	\$0	\$0	\$3,925,889
USES OF FUNDS											
INTEREST PAYMENTS	\$0	\$0	\$0	\$0	\$0	\$0	\$0	\$0	\$0	\$0	\$0
PRINCIPAL PAYMENTS	\$0	\$0	\$0	\$0	\$0	\$0	\$0	\$0	\$0	\$0	\$0
PUBLIC FACILITIES	\$0	\$0	\$0	\$0	\$0	\$0	\$0	\$0	\$0	\$0	\$0
PROFESSIONAL SERVICES	\$0	\$0	\$0	\$0	\$0	\$0	\$0	\$0	\$0	\$0	\$0
MISCELLANEOUS	\$0	\$0	\$0	\$0	\$0	\$0	\$0	\$0	\$0	\$0	\$0
TOTAL USES	\$0	\$0	\$0	\$0	\$0	\$0	\$0	\$0	\$0	\$0	\$0
TRANSFERS	\$0	\$0	\$0	\$0	\$0	\$0	\$0	\$0	\$0	\$0	\$0
ENDING BALANCE	\$8,069,334	\$0	\$0	\$14,882,319	\$3,576,300	\$224,001	\$0	\$532,024	\$0	\$0	\$27,283,978

Reserve Requirement: \$3,576,300

PRINTED: 08/02/10
18:27

PAGE:11

**COMMUNITY FACILITIES DISTRICT NO. 87-1
OF THE CAPISTRANO UNIFIED SCHOOL DISTRICT
SERIES 2006 SPECIAL TAX BONDS
June 2010**

	SPECIAL TAX FUND	INTEREST ACCOUNT	PRINCIPAL ACCOUNT	SPECIAL RESERVE FUND	RESERVE ACCOUNT	ADMIN EXPENSE ACCOUNT	REDEMPTION ACCOUNT	ACQUIS. & CONST. FUND	REBATE FUND	COST OF ISSUANCE ACCOUNT	TOTAL
BEGINNING BALANCE	\$8,069,334	\$0	\$0	\$14,882,319	\$3,576,300	\$224,001	\$0	\$532,024	\$0	\$0	\$27,283,978
SOURCES OF FUNDS											
SPECIAL TAX RECEIPTS	\$80,359	\$0	\$0	\$0	\$0	\$0	\$0	\$0	\$0	\$0	\$80,359
INVESTMENT AGRMNT. EARNINGS	\$0	\$0	\$0	\$0	\$0	\$0	\$0	\$0	\$0	\$0	\$0
OTHER INVESTMENT EARNINGS	\$0	\$0	\$0	\$0	\$0	\$0	\$0	\$0	\$0	\$0	\$0
MISCELLANEOUS	\$0	\$0	\$0	\$0	\$0	\$0	\$0	\$0	\$0	\$0	\$0
TOTAL SOURCES	\$80,359	\$0	\$0	\$0	\$0	\$0	\$0	\$0	\$0	\$0	\$80,359
USES OF FUNDS											
INTEREST PAYMENTS	\$0	\$0	\$0	\$0	\$0	\$0	\$0	\$0	\$0	\$0	\$0
PRINCIPAL PAYMENTS	\$0	\$0	\$0	\$0	\$0	\$0	\$0	\$0	\$0	\$0	\$0
PUBLIC FACILITIES	\$0	\$0	\$0	\$0	\$0	\$0	\$0	\$0	\$0	\$0	\$0
PROFESSIONAL SERVICES	\$0	\$0	\$0	\$0	\$0	\$0	\$0	\$0	\$0	\$0	\$0
MISCELLANEOUS	\$0	\$0	\$0	\$0	\$0	\$0	\$0	\$0	\$0	\$0	\$0
TOTAL USES	\$0	\$0	\$0	\$0	\$0	\$0	\$0	\$0	\$0	\$0	\$0
TRANSFERS	\$0	\$0	\$0	\$0	\$0	\$0	\$0	\$0	\$0	\$0	\$0
ENDING BALANCE	\$8,149,693	\$0	\$0	\$14,882,319	\$3,576,300	\$224,001	\$0	\$532,024	\$0	\$0	\$27,364,337

Reserve Requirement: \$3,576,300

PRINTED: 08/02/10
18:27

PAGE:12

EXHIBIT B

*CFD No. 87-1 of the
Capistrano Unified School District*

*Special Tax Roll
Fiscal Year 2010-2011*

Exhibit B

CFD No. 87-1 of the Capistrano Unified School District

<u>Assessor's Parcel Number</u>	<u>FY 2010-2011 Special Tax</u>	<u>Assessor's Parcel Number</u>	<u>FY 2010-2011 Special Tax</u>
623-042-01	\$ 502.26	623-052-02	\$ 502.26
623-042-02	\$ 358.11	623-052-03	\$ 358.11
623-042-03	\$ 358.11	623-052-04	\$ 502.26
623-042-04	\$ 502.26	623-052-05	\$ 502.26
623-042-05	\$ 358.11	623-052-06	\$ 358.11
623-042-06	\$ 502.26	623-052-07	\$ 502.26
623-042-07	\$ 358.11	623-052-08	\$ 502.26
623-042-08	\$ 502.26	623-052-09	\$ 358.11
623-042-09	\$ 358.11	623-052-10	\$ 502.26
623-042-10	\$ 358.11	623-052-11	\$ 502.26
623-042-11	\$ 502.26	623-052-12	\$ 358.11
623-042-12	\$ 717.72	623-052-13	\$ 502.26
623-042-13	\$ 502.26	623-052-14	\$ 502.26
623-042-14	\$ 502.26	623-052-15	\$ 358.11
623-042-15	\$ 358.11	623-053-01	\$ 717.72
623-042-16	\$ 358.11	623-053-02	\$ 502.26
623-042-17	\$ 502.26	623-053-03	\$ 502.26
623-042-18	\$ 502.26	623-053-04	\$ 358.11
623-042-19	\$ 358.11	623-053-05	\$ 502.26
623-042-20	\$ 502.26	623-053-06	\$ 502.26
623-042-21	\$ 358.11	623-053-07	\$ 358.11
623-043-01	\$ 502.26	623-053-08	\$ 502.26
623-043-02	\$ 502.26	623-053-09	\$ 502.26
623-043-03	\$ 358.11	623-053-10	\$ 502.26
623-043-04	\$ 358.11	623-053-11	\$ 358.11
623-043-05	\$ 502.26	623-053-12	\$ 502.26
623-043-06	\$ 502.26	623-053-13	\$ 502.26
623-043-07	\$ 358.11	623-053-14	\$ 358.11
623-043-08	\$ 358.11	623-053-15	\$ 502.26
623-043-09	\$ 502.26	623-053-16	\$ 358.11
623-043-10	\$ 502.26	623-053-19	\$ 358.11
623-043-11	\$ 502.26	623-053-20	\$ 502.26
623-043-12	\$ 502.26	623-053-21	\$ 502.26
623-043-13	\$ 358.11	623-053-22	\$ 358.11
623-043-14	\$ 358.11	623-053-23	\$ 502.26
623-043-15	\$ 502.26	623-053-24	\$ 502.26
623-043-16	\$ 358.11	623-053-25	\$ 358.11
623-043-17	\$ 358.11	623-053-26	\$ 502.26
623-043-18	\$ 502.26	623-053-27	\$ 502.26
623-043-19	\$ 502.26	623-053-28	\$ 358.11
623-044-02	\$ 502.26	623-053-29	\$ 502.26
623-044-03	\$ 358.11	623-053-30	\$ 502.26
623-044-04	\$ 502.26	623-053-31	\$ 358.11
623-044-05	\$ 358.11	623-053-32	\$ 358.11
623-044-06	\$ 502.26	623-053-33	\$ 502.26
623-044-07	\$ 358.11	623-053-34	\$ 502.26
623-044-08	\$ 358.11	623-054-01	\$ 502.26
623-044-09	\$ 502.26	623-054-02	\$ 502.26
623-044-10	\$ 502.26	623-054-03	\$ 502.26
623-044-11	\$ 358.11	623-054-04	\$ 502.26
623-044-12	\$ 502.26	623-054-05	\$ 358.11
623-052-01	\$ 358.11	623-054-06	\$ 502.26

Exhibit B

CFD No. 87-1 of the Capistrano Unified School District

<u>Assessor's Parcel Number</u>	<u>FY 2010-2011 Special Tax</u>	<u>Assessor's Parcel Number</u>	<u>FY 2010-2011 Special Tax</u>
623-054-07	\$ 502.26	623-111-04	\$ 358.11
623-054-08	\$ 358.11	623-111-05	\$ 358.11
623-054-09	\$ 502.26	623-111-06	\$ 502.26
623-054-10	\$ 502.26	623-111-07	\$ 502.26
623-054-11	\$ 358.11	623-111-08	\$ 358.11
623-054-12	\$ 502.26	623-111-09	\$ 358.11
623-054-13	\$ 502.26	623-111-10	\$ 502.26
623-054-14	\$ 358.11	623-111-11	\$ 502.26
623-054-15	\$ 358.11	623-111-12	\$ 358.11
623-054-16	\$ 502.26	623-111-13	\$ 502.26
623-054-19	\$ 358.11	623-111-14	\$ 358.11
623-054-20	\$ 502.26	623-111-15	\$ 502.26
623-054-21	\$ 502.26	623-111-16	\$ 358.11
623-054-22	\$ 358.11	623-111-17	\$ 358.11
623-054-23	\$ 358.11	623-111-18	\$ 358.11
623-054-24	\$ 502.26	623-111-19	\$ 358.11
623-054-25	\$ 502.26	623-111-20	\$ 502.26
623-054-26	\$ 358.11	623-111-21	\$ 502.26
623-054-27	\$ 358.11	623-111-22	\$ 358.11
623-054-28	\$ 502.26	623-111-23	\$ 358.11
623-054-29	\$ 358.11	623-111-24	\$ 502.26
623-054-30	\$ 502.26	623-111-25	\$ 358.11
623-054-31	\$ 502.26	623-112-01	\$ 502.26
623-054-32	\$ 358.11	623-112-02	\$ 502.26
623-054-33	\$ 502.26	623-112-03	\$ 358.11
623-054-34	\$ 502.26	623-112-04	\$ 358.11
623-055-01	\$ 502.26	623-112-05	\$ 502.26
623-055-02	\$ 358.11	623-112-06	\$ 502.26
623-055-03	\$ 502.26	623-112-07	\$ 358.11
623-055-04	\$ 502.26	623-112-08	\$ 358.11
623-055-05	\$ 358.11	623-112-09	\$ 502.26
623-055-06	\$ 502.26	623-112-10	\$ 502.26
623-055-07	\$ 502.26	623-112-11	\$ 358.11
623-055-08	\$ 502.26	623-112-12	\$ 502.26
623-055-09	\$ 358.11	623-112-13	\$ 358.11
623-055-10	\$ 502.26	623-112-14	\$ 502.26
623-055-11	\$ 502.26	623-112-15	\$ 502.26
623-055-12	\$ 502.26	623-112-16	\$ 358.11
623-055-13	\$ 502.26	623-112-17	\$ 502.26
623-055-14	\$ 358.11	623-121-07	\$ 4,709.68
623-055-15	\$ 502.26	623-131-08	\$ 92,174.47
623-055-16	\$ 358.11	623-131-09	\$ 8,989.78
623-091-01	\$ 7,177.10	623-132-04	\$ 3,775.03
623-091-02	\$ 5,305.93	623-132-07	\$ 3,644.94
623-091-06	\$ 6,510.66	623-132-08	\$ 2,609.39
623-093-01	\$ 4,357.53	623-132-09	\$ 1,374.63
623-093-05	\$ 4,178.10	623-133-01	\$ 645.66
623-093-06	\$ 3,409.12	623-133-02	\$ 559.75
623-093-07	\$ 2,640.15	623-133-03	\$ 1,077.84
623-093-10	\$ 8,074.24	623-133-04	\$ 1,067.42
623-093-11	\$ 2,999.00	623-133-05	\$ 1,213.22
623-111-02	\$ 358.11	623-133-06	\$ 1,161.15
623-111-03	\$ 502.26	623-133-07	\$ 661.28

Exhibit B

CFD No. 87-1 of the Capistrano Unified School District

<u>Assessor's Parcel Number</u>	<u>FY 2010-2011 Special Tax</u>	<u>Assessor's Parcel Number</u>	<u>FY 2010-2011 Special Tax</u>
623-133-08	\$ 757.61	623-213-50	\$ 291.28
623-141-01	\$ 4,718.94	623-213-51	\$ 291.28
623-141-02	\$ 3,855.13	623-213-52	\$ 291.28
623-141-03	\$ 3,855.13	623-213-54	\$ 291.28
623-141-09	\$ 5,682.73	623-213-55	\$ 291.28
623-141-11	\$ 6,182.56	623-213-58	\$ 291.28
623-141-12	\$ 4,949.64	623-213-59	\$ 291.28
623-141-13	\$ 20,577.77	623-213-60	\$ 291.28
623-142-05	\$ 20,190.72	623-213-61	\$ 291.28
623-143-01	\$ 3,734.66	623-213-62	\$ 291.28
623-143-02	\$ 3,658.82	623-213-63	\$ 291.28
623-143-03	\$ 3,990.98	623-213-64	\$ 291.28
623-143-11	\$ 8,233.16	623-214-01	\$ 291.28
623-143-14	\$ 8,971.38	623-214-02	\$ 291.28
623-143-15	\$ 7,241.18	623-214-03	\$ 291.28
623-143-16	\$ 6,367.11	623-214-04	\$ 291.28
623-143-17	\$ 2,486.35	623-214-05	\$ 291.28
623-143-18	\$ 5,131.63	623-214-06	\$ 291.28
623-213-01	\$ 291.28	623-214-07	\$ 291.28
623-213-03	\$ 510.13	623-214-08	\$ 291.28
623-213-04	\$ 291.28	623-214-09	\$ 291.28
623-213-05	\$ 291.28	623-214-12	\$ 291.28
623-213-06	\$ 291.28	623-214-13	\$ 291.28
623-213-07	\$ 291.28	623-214-14	\$ 291.28
623-213-08	\$ 291.28	623-214-15	\$ 291.28
623-213-09	\$ 291.28	623-214-16	\$ 291.28
623-213-11	\$ 291.28	623-214-17	\$ 291.28
623-213-12	\$ 291.28	623-214-18	\$ 291.28
623-213-14	\$ 291.28	623-214-20	\$ 291.28
623-213-15	\$ 291.28	623-214-21	\$ 291.28
623-213-16	\$ 291.28	623-214-22	\$ 291.28
623-213-17	\$ 291.28	623-214-23	\$ 291.28
623-213-18	\$ 291.28	623-214-25	\$ 291.28
623-213-19	\$ 291.28	623-214-26	\$ 291.28
623-213-29	\$ 291.28	623-214-27	\$ 291.28
623-213-30	\$ 291.28	623-214-28	\$ 291.28
623-213-31	\$ 291.28	623-214-29	\$ 291.28
623-213-32	\$ 291.28	623-214-30	\$ 291.28
623-213-33	\$ 291.28	623-214-31	\$ 291.28
623-213-34	\$ 291.28	623-214-32	\$ 291.28
623-213-35	\$ 291.28	623-214-33	\$ 291.28
623-213-36	\$ 291.28	623-214-34	\$ 291.28
623-213-37	\$ 291.28	623-214-35	\$ 291.28
623-213-38	\$ 291.28	623-214-36	\$ 291.28
623-213-41	\$ 291.28	623-214-37	\$ 291.28
623-213-42	\$ 291.28	623-214-38	\$ 291.28
623-213-43	\$ 291.28	623-214-39	\$ 291.28
623-213-44	\$ 291.28	623-214-40	\$ 291.28
623-213-45	\$ 291.28	623-241-01	\$ 291.28
623-213-46	\$ 291.28	623-241-02	\$ 291.28
623-213-47	\$ 291.28	623-241-03	\$ 291.28
623-213-48	\$ 291.28	623-241-04	\$ 291.28
623-213-49	\$ 291.28	623-241-05	\$ 291.28

Exhibit B

CFD No. 87-1 of the Capistrano Unified School District

<u>Assessor's Parcel Number</u>	<u>FY 2010-2011 Special Tax</u>	<u>Assessor's Parcel Number</u>	<u>FY 2010-2011 Special Tax</u>
623-241-06	\$ 291.28	623-242-21	\$ 291.28
623-241-07	\$ 291.28	623-242-22	\$ 291.28
623-241-08	\$ 291.28	623-242-23	\$ 291.28
623-241-09	\$ 291.28	623-251-01	\$ 363.73
623-241-10	\$ 291.28	623-251-02	\$ 510.13
623-241-11	\$ 291.28	623-251-03	\$ 510.13
623-241-12	\$ 291.28	623-251-04	\$ 510.13
623-241-13	\$ 291.28	623-251-05	\$ 363.73
623-241-14	\$ 291.28	623-251-06	\$ 510.13
623-241-15	\$ 291.28	623-251-07	\$ 510.13
623-241-16	\$ 291.28	623-251-08	\$ 510.13
623-241-17	\$ 291.28	623-251-09	\$ 510.13
623-241-18	\$ 291.28	623-251-10	\$ 510.13
623-241-19	\$ 291.28	623-251-11	\$ 510.13
623-241-20	\$ 291.28	623-251-12	\$ 363.73
623-241-21	\$ 291.28	623-251-13	\$ 510.13
623-241-22	\$ 291.28	623-251-14	\$ 510.13
623-241-23	\$ 291.28	623-251-15	\$ 363.73
623-241-24	\$ 291.28	623-251-16	\$ 510.13
623-241-25	\$ 291.28	623-251-17	\$ 510.13
623-241-26	\$ 291.28	623-251-18	\$ 363.73
623-241-27	\$ 291.28	623-251-19	\$ 510.13
623-241-28	\$ 291.28	623-251-20	\$ 510.13
623-241-29	\$ 363.73	623-251-21	\$ 510.13
623-241-30	\$ 291.28	623-251-22	\$ 363.73
623-241-31	\$ 291.28	623-251-23	\$ 510.13
623-241-32	\$ 291.28	623-251-24	\$ 510.13
623-241-33	\$ 291.28	623-251-25	\$ 363.73
623-241-34	\$ 291.28	623-251-26	\$ 510.13
623-241-35	\$ 291.28	623-251-27	\$ 510.13
623-241-36	\$ 291.28	623-251-28	\$ 510.13
623-241-37	\$ 291.28	623-251-29	\$ 510.13
623-241-38	\$ 363.73	623-251-30	\$ 363.73
623-242-01	\$ 291.28	623-251-31	\$ 510.13
623-242-02	\$ 291.28	623-251-32	\$ 363.73
623-242-03	\$ 291.28	623-251-33	\$ 510.13
623-242-04	\$ 291.28	623-251-34	\$ 363.73
623-242-05	\$ 291.28	623-251-35	\$ 510.13
623-242-06	\$ 291.28	623-251-36	\$ 510.13
623-242-07	\$ 291.28	623-251-37	\$ 510.13
623-242-08	\$ 291.28	623-251-38	\$ 363.73
623-242-09	\$ 291.28	623-251-39	\$ 510.13
623-242-10	\$ 291.28	623-251-40	\$ 363.73
623-242-11	\$ 291.28	623-252-01	\$ 510.13
623-242-12	\$ 291.28	623-252-02	\$ 510.13
623-242-13	\$ 363.73	623-252-03	\$ 363.73
623-242-14	\$ 291.28	623-252-04	\$ 510.13
623-242-15	\$ 291.28	623-252-05	\$ 510.13
623-242-16	\$ 291.28	623-252-06	\$ 510.13
623-242-17	\$ 291.28	623-252-07	\$ 363.73
623-242-18	\$ 291.28	623-252-08	\$ 510.13
623-242-19	\$ 291.28	623-252-09	\$ 510.13
623-242-20	\$ 291.28	623-252-10	\$ 363.73

Exhibit B

CFD No. 87-1 of the Capistrano Unified School District

<u>Assessor's Parcel Number</u>	<u>FY 2010-2011 Special Tax</u>	<u>Assessor's Parcel Number</u>	<u>FY 2010-2011 Special Tax</u>
623-252-11	\$ 510.13	623-261-27	\$ 291.28
623-252-12	\$ 510.13	623-261-28	\$ 286.79
623-252-13	\$ 510.13	623-261-29	\$ 286.79
623-252-14	\$ 363.73	623-261-30	\$ 286.79
623-252-15	\$ 510.13	623-261-31	\$ 286.79
623-252-16	\$ 510.13	623-261-32	\$ 286.79
623-252-17	\$ 363.73	623-261-33	\$ 291.28
623-252-18	\$ 510.13	623-261-34	\$ 291.28
623-252-19	\$ 510.13	623-261-35	\$ 291.28
623-252-20	\$ 510.13	623-261-36	\$ 291.28
623-252-21	\$ 510.13	623-261-37	\$ 291.28
623-252-22	\$ 363.73	623-261-38	\$ 291.28
623-252-23	\$ 510.13	623-261-39	\$ 363.73
623-252-24	\$ 510.13	623-261-40	\$ 291.28
623-252-25	\$ 363.73	623-261-41	\$ 291.28
623-252-26	\$ 510.13	623-261-42	\$ 291.28
623-252-27	\$ 510.13	623-261-43	\$ 291.28
623-252-28	\$ 510.13	623-261-44	\$ 291.28
623-252-29	\$ 363.73	623-261-45	\$ 291.28
623-252-30	\$ 510.13	623-261-46	\$ 291.28
623-252-31	\$ 510.13	623-261-47	\$ 291.28
623-252-32	\$ 363.73	623-261-48	\$ 291.28
623-252-33	\$ 510.13	623-261-49	\$ 291.28
623-252-34	\$ 510.13	623-261-50	\$ 291.28
623-252-35	\$ 363.73	623-261-51	\$ 291.28
623-252-36	\$ 510.13	623-261-52	\$ 363.73
623-252-37	\$ 510.13	623-261-53	\$ 291.28
623-261-01	\$ 291.28	623-261-54	\$ 291.28
623-261-02	\$ 286.79	623-261-55	\$ 291.28
623-261-03	\$ 286.79	623-261-56	\$ 291.28
623-261-04	\$ 286.79	623-261-57	\$ 291.28
623-261-05	\$ 286.79	623-261-58	\$ 291.28
623-261-06	\$ 286.79	623-261-59	\$ 363.73
623-261-07	\$ 286.79	623-261-60	\$ 291.28
623-261-08	\$ 286.79	623-261-61	\$ 291.28
623-261-09	\$ 286.79	623-261-62	\$ 291.28
623-261-10	\$ 286.79	623-261-63	\$ 291.28
623-261-11	\$ 286.79	623-261-64	\$ 291.28
623-261-12	\$ 286.79	623-261-65	\$ 291.28
623-261-13	\$ 286.79	623-261-66	\$ 291.28
623-261-14	\$ 286.79	623-261-67	\$ 291.28
623-261-15	\$ 358.11	623-261-68	\$ 291.28
623-261-16	\$ 286.79	623-261-69	\$ 291.28
623-261-17	\$ 286.79	623-261-70	\$ 291.28
623-261-18	\$ 286.79	623-261-71	\$ 286.79
623-261-19	\$ 286.79	623-261-72	\$ 286.79
623-261-20	\$ 286.79	623-261-73	\$ 286.79
623-261-21	\$ 286.79	623-261-74	\$ 286.79
623-261-22	\$ 286.79	623-261-75	\$ 286.79
623-261-23	\$ 286.79	623-261-76	\$ 286.79
623-261-24	\$ 502.26	623-261-77	\$ 291.28
623-261-25	\$ 286.79	623-261-78	\$ 286.79
623-261-26	\$ 286.79	623-261-79	\$ 286.79

Exhibit B

CFD No. 87-1 of the Capistrano Unified School District

<u>Assessor's Parcel Number</u>	<u>FY 2010-2011 Special Tax</u>	<u>Assessor's Parcel Number</u>	<u>FY 2010-2011 Special Tax</u>
623-261-80	\$ 286.79	623-271-38	\$ 363.73
623-261-81	\$ 286.79	623-271-39	\$ 363.73
623-261-82	\$ 286.79	623-271-40	\$ 363.73
623-261-83	\$ 286.79	623-271-41	\$ 363.73
623-261-84	\$ 286.79	623-271-42	\$ 363.73
623-261-85	\$ 286.79	623-271-43	\$ 363.73
623-261-86	\$ 286.79	623-271-44	\$ 363.73
623-261-87	\$ 286.79	623-281-01	\$ 363.73
623-262-01	\$ 291.28	623-281-02	\$ 363.73
623-262-02	\$ 291.28	623-281-03	\$ 363.73
623-262-03	\$ 291.28	623-281-04	\$ 363.73
623-262-04	\$ 291.28	623-281-05	\$ 363.73
623-262-05	\$ 291.28	623-281-06	\$ 363.73
623-262-06	\$ 291.28	623-281-07	\$ 363.73
623-262-07	\$ 291.28	623-281-08	\$ 363.73
623-262-08	\$ 291.28	623-281-09	\$ 363.73
623-271-01	\$ 363.73	623-281-10	\$ 363.73
623-271-02	\$ 363.73	623-281-11	\$ 363.73
623-271-03	\$ 363.73	623-281-12	\$ 363.73
623-271-04	\$ 363.73	623-281-13	\$ 363.73
623-271-05	\$ 358.11	623-281-14	\$ 363.73
623-271-06	\$ 510.13	623-282-01	\$ 502.26
623-271-07	\$ 502.26	623-282-02	\$ 502.26
623-271-08	\$ 363.73	623-282-03	\$ 502.26
623-271-09	\$ 363.73	623-282-04	\$ 502.26
623-271-10	\$ 363.73	623-282-05	\$ 502.26
623-271-11	\$ 363.73	623-282-06	\$ 502.26
623-271-12	\$ 363.73	623-282-07	\$ 502.26
623-271-13	\$ 363.73	623-282-08	\$ 502.26
623-271-14	\$ 363.73	623-282-09	\$ 358.11
623-271-15	\$ 363.73	623-282-10	\$ 502.26
623-271-16	\$ 363.73	623-282-11	\$ 502.26
623-271-17	\$ 363.73	623-282-12	\$ 502.26
623-271-18	\$ 363.73	623-282-13	\$ 502.26
623-271-19	\$ 363.73	623-282-14	\$ 358.11
623-271-20	\$ 363.73	623-282-15	\$ 502.26
623-271-21	\$ 363.73	623-282-16	\$ 502.26
623-271-22	\$ 510.13	623-282-17	\$ 717.72
623-271-23	\$ 363.73	623-282-18	\$ 502.26
623-271-24	\$ 363.73	623-282-19	\$ 502.26
623-271-25	\$ 363.73	623-282-20	\$ 502.26
623-271-26	\$ 363.73	623-282-21	\$ 358.11
623-271-27	\$ 363.73	623-282-22	\$ 502.26
623-271-28	\$ 363.73	623-282-23	\$ 502.26
623-271-29	\$ 363.73	623-282-24	\$ 502.26
623-271-30	\$ 363.73	623-282-25	\$ 510.13
623-271-31	\$ 363.73	623-282-26	\$ 502.26
623-271-32	\$ 363.73	623-282-27	\$ 358.11
623-271-33	\$ 363.73	623-282-28	\$ 502.26
623-271-34	\$ 363.73	623-282-29	\$ 502.26
623-271-35	\$ 363.73	623-282-30	\$ 502.26
623-271-36	\$ 363.73	623-282-31	\$ 358.11
623-271-37	\$ 363.73	623-282-32	\$ 502.26

Exhibit B

CFD No. 87-1 of the Capistrano Unified School District

<u>Assessor's Parcel Number</u>	<u>FY 2010-2011 Special Tax</u>	<u>Assessor's Parcel Number</u>	<u>FY 2010-2011 Special Tax</u>
623-282-33	\$ 502.26	623-292-35	\$ 510.13
623-282-34	\$ 502.26	623-292-36	\$ 510.13
623-282-35	\$ 358.11	623-292-37	\$ 510.13
623-282-36	\$ 502.26	623-292-38	\$ 510.13
623-282-37	\$ 363.73	623-292-39	\$ 510.13
623-282-38	\$ 363.73	623-292-40	\$ 510.13
623-282-39	\$ 363.73	623-292-41	\$ 510.13
623-282-40	\$ 363.73	623-292-42	\$ 510.13
623-282-41	\$ 363.73	623-292-43	\$ 510.13
623-282-42	\$ 363.73	623-292-44	\$ 510.13
623-282-43	\$ 363.73	623-292-45	\$ 510.13
623-282-44	\$ 363.73	623-292-46	\$ 510.13
623-282-45	\$ 363.73	623-292-47	\$ 510.13
623-282-46	\$ 363.73	623-292-48	\$ 510.13
623-282-47	\$ 363.73	623-292-49	\$ 510.13
623-282-48	\$ 363.73	623-292-50	\$ 510.13
623-282-49	\$ 363.73	623-292-51	\$ 510.13
623-282-50	\$ 363.73	623-301-01	\$ 510.13
623-282-51	\$ 363.73	623-301-02	\$ 510.13
623-292-01	\$ 510.13	623-301-03	\$ 510.13
623-292-02	\$ 510.13	623-301-04	\$ 510.13
623-292-03	\$ 510.13	623-301-05	\$ 510.13
623-292-04	\$ 510.13	623-301-06	\$ 510.13
623-292-05	\$ 510.13	623-301-07	\$ 510.13
623-292-06	\$ 510.13	623-301-08	\$ 510.13
623-292-07	\$ 510.13	623-301-09	\$ 510.13
623-292-08	\$ 510.13	623-301-10	\$ 510.13
623-292-09	\$ 510.13	623-301-11	\$ 510.13
623-292-10	\$ 510.13	623-301-12	\$ 510.13
623-292-11	\$ 510.13	623-301-13	\$ 510.13
623-292-12	\$ 510.13	623-301-14	\$ 510.13
623-292-13	\$ 510.13	623-301-15	\$ 510.13
623-292-14	\$ 510.13	623-301-16	\$ 510.13
623-292-15	\$ 510.13	623-301-17	\$ 510.13
623-292-16	\$ 510.13	623-301-18	\$ 510.13
623-292-17	\$ 510.13	623-301-19	\$ 510.13
623-292-18	\$ 510.13	623-301-20	\$ 510.13
623-292-19	\$ 510.13	623-301-21	\$ 510.13
623-292-20	\$ 510.13	623-301-22	\$ 510.13
623-292-21	\$ 510.13	623-301-23	\$ 510.13
623-292-22	\$ 510.13	623-301-24	\$ 510.13
623-292-23	\$ 510.13	623-301-25	\$ 510.13
623-292-24	\$ 510.13	623-301-26	\$ 510.13
623-292-25	\$ 510.13	623-301-27	\$ 510.13
623-292-26	\$ 510.13	623-301-28	\$ 510.13
623-292-27	\$ 510.13	623-301-29	\$ 510.13
623-292-28	\$ 510.13	623-301-30	\$ 510.13
623-292-29	\$ 510.13	623-301-31	\$ 510.13
623-292-30	\$ 510.13	623-301-32	\$ 510.13
623-292-31	\$ 510.13	623-301-33	\$ 510.13
623-292-32	\$ 510.13	623-301-34	\$ 510.13
623-292-33	\$ 510.13	623-301-35	\$ 510.13
623-292-34	\$ 510.13	623-301-36	\$ 510.13

Exhibit B

CFD No. 87-1 of the Capistrano Unified School District

<u>Assessor's Parcel Number</u>	<u>FY 2010-2011 Special Tax</u>	<u>Assessor's Parcel Number</u>	<u>FY 2010-2011 Special Tax</u>
623-301-37	\$ 510.13	623-312-06	\$ 510.13
623-301-38	\$ 510.13	623-312-07	\$ 510.13
623-301-39	\$ 510.13	623-312-08	\$ 510.13
623-301-40	\$ 510.13	623-312-09	\$ 510.13
623-301-41	\$ 510.13	623-312-10	\$ 510.13
623-301-42	\$ 510.13	623-312-11	\$ 510.13
623-301-43	\$ 510.13	623-312-12	\$ 510.13
623-301-44	\$ 510.13	623-312-13	\$ 510.13
623-301-45	\$ 510.13	623-312-14	\$ 510.13
623-301-46	\$ 510.13	623-312-15	\$ 510.13
623-301-47	\$ 510.13	623-312-16	\$ 510.13
623-301-48	\$ 510.13	623-312-17	\$ 510.13
623-301-49	\$ 728.97	623-312-18	\$ 510.13
623-301-50	\$ 510.13	623-312-19	\$ 510.13
623-301-51	\$ 510.13	623-312-20	\$ 510.13
623-301-52	\$ 510.13	623-312-21	\$ 510.13
623-301-53	\$ 510.13	623-312-22	\$ 510.13
623-301-54	\$ 510.13	623-312-23	\$ 510.13
623-301-55	\$ 510.13	623-351-01	\$ 358.11
623-301-56	\$ 510.13	623-351-02	\$ 358.11
623-301-57	\$ 510.13	623-351-03	\$ 502.26
623-301-58	\$ 728.97	623-351-04	\$ 358.11
623-301-59	\$ 510.13	623-351-05	\$ 510.13
623-301-60	\$ 510.13	623-351-06	\$ 510.13
623-301-61	\$ 510.13	623-351-07	\$ 363.73
623-301-62	\$ 510.13	623-351-08	\$ 510.13
623-301-63	\$ 510.13	623-351-09	\$ 363.73
623-301-64	\$ 510.13	623-351-10	\$ 363.73
623-301-65	\$ 510.13	623-351-11	\$ 510.13
623-301-66	\$ 510.13	623-351-12	\$ 363.73
623-301-74	\$ 510.13	623-351-13	\$ 363.73
623-301-75	\$ 510.13	623-351-14	\$ 510.13
623-301-76	\$ 510.13	623-351-15	\$ 363.73
623-301-77	\$ 510.13	623-351-16	\$ 363.73
623-311-01	\$ 510.13	623-351-17	\$ 510.13
623-311-02	\$ 510.13	623-351-18	\$ 510.13
623-311-03	\$ 510.13	623-351-19	\$ 363.73
623-311-04	\$ 510.13	623-351-20	\$ 510.13
623-311-05	\$ 510.13	623-351-21	\$ 363.73
623-311-06	\$ 510.13	623-351-22	\$ 363.73
623-311-07	\$ 510.13	623-351-23	\$ 510.13
623-311-08	\$ 510.13	623-351-24	\$ 358.11
623-311-09	\$ 510.13	623-351-25	\$ 502.26
623-311-10	\$ 728.97	623-351-26	\$ 358.11
623-311-11	\$ 510.13	623-351-27	\$ 358.11
623-311-12	\$ 510.13	623-351-28	\$ 358.11
623-311-13	\$ 510.13	623-351-29	\$ 502.26
623-311-14	\$ 728.97	623-351-30	\$ 363.73
623-312-01	\$ 510.13	623-351-31	\$ 358.11
623-312-02	\$ 510.13	623-351-32	\$ 358.11
623-312-03	\$ 510.13	623-351-33	\$ 358.11
623-312-04	\$ 510.13	623-351-34	\$ 510.13
623-312-05	\$ 510.13	623-351-35	\$ 510.13

Exhibit B

CFD No. 87-1 of the Capistrano Unified School District

<u>Assessor's Parcel Number</u>	<u>FY 2010-2011 Special Tax</u>	<u>Assessor's Parcel Number</u>	<u>FY 2010-2011 Special Tax</u>
623-361-01	\$ 358.11	623-371-09	\$ 358.11
623-361-02	\$ 502.26	623-371-10	\$ 358.11
623-361-03	\$ 358.11	623-371-11	\$ 502.26
623-361-04	\$ 358.11	623-371-12	\$ 358.11
623-361-05	\$ 502.26	623-371-13	\$ 502.26
623-361-06	\$ 358.11	623-371-14	\$ 358.11
623-361-07	\$ 358.11	623-371-15	\$ 358.11
623-361-08	\$ 502.26	623-371-16	\$ 502.26
623-361-09	\$ 358.11	623-371-17	\$ 358.11
623-361-10	\$ 502.26	623-371-18	\$ 358.11
623-361-11	\$ 358.11	623-371-19	\$ 502.26
623-361-12	\$ 502.26	623-371-20	\$ 358.11
623-361-13	\$ 502.26	623-371-21	\$ 502.26
623-361-14	\$ 358.11	623-371-22	\$ 502.26
623-361-15	\$ 502.26	623-371-23	\$ 358.11
623-361-16	\$ 358.11	623-371-24	\$ 502.26
623-361-17	\$ 502.26	623-371-25	\$ 358.11
623-361-18	\$ 358.11	623-371-26	\$ 358.11
623-361-19	\$ 358.11	623-371-27	\$ 502.26
623-361-20	\$ 502.26	623-371-28	\$ 502.26
623-361-21	\$ 358.11	623-371-29	\$ 358.11
623-361-22	\$ 358.11	623-381-01	\$ 502.26
623-361-23	\$ 358.11	623-381-02	\$ 358.11
623-361-24	\$ 502.26	623-381-03	\$ 502.26
623-361-25	\$ 358.11	623-381-04	\$ 358.11
623-361-26	\$ 358.11	623-381-05	\$ 502.26
623-361-27	\$ 502.26	623-381-06	\$ 358.11
623-361-28	\$ 358.11	623-381-07	\$ 502.26
623-361-29	\$ 358.11	623-381-08	\$ 358.11
623-361-30	\$ 358.11	623-381-09	\$ 358.11
623-361-31	\$ 502.26	623-381-10	\$ 502.26
623-361-32	\$ 358.11	623-381-11	\$ 358.11
623-361-33	\$ 502.26	623-381-12	\$ 358.11
623-361-34	\$ 358.11	623-381-13	\$ 502.26
623-361-35	\$ 502.26	623-381-14	\$ 358.11
623-361-36	\$ 358.11	623-381-15	\$ 358.11
623-361-37	\$ 502.26	623-381-16	\$ 502.26
623-361-38	\$ 358.11	623-381-17	\$ 358.11
623-361-39	\$ 358.11	623-381-18	\$ 358.11
623-361-40	\$ 502.26	623-381-19	\$ 502.26
623-361-41	\$ 502.26	623-381-20	\$ 358.11
623-361-42	\$ 358.11	623-381-21	\$ 502.26
623-361-43	\$ 502.26	623-381-22	\$ 358.11
623-361-44	\$ 358.11	623-381-23	\$ 358.11
623-361-45	\$ 363.73	623-381-24	\$ 502.26
623-371-01	\$ 358.11	623-381-25	\$ 358.11
623-371-02	\$ 358.11	623-381-26	\$ 502.26
623-371-03	\$ 502.26	623-381-27	\$ 358.11
623-371-04	\$ 358.11	623-381-28	\$ 502.26
623-371-05	\$ 502.26	623-381-29	\$ 502.26
623-371-06	\$ 358.11	623-381-30	\$ 358.11
623-371-07	\$ 502.26	623-381-31	\$ 358.11
623-371-08	\$ 502.26	623-381-32	\$ 502.26

Exhibit B

CFD No. 87-1 of the Capistrano Unified School District

<u>Assessor's Parcel Number</u>	<u>FY 2010-2011 Special Tax</u>	<u>Assessor's Parcel Number</u>	<u>FY 2010-2011 Special Tax</u>
623-381-33	\$ 358.11	623-402-02	\$ 728.97
623-391-01	\$ 358.11	623-402-03	\$ 510.13
623-391-02	\$ 358.11	623-402-04	\$ 510.13
623-391-03	\$ 502.26	623-402-05	\$ 510.13
623-391-04	\$ 358.11	623-402-06	\$ 728.97
623-391-05	\$ 358.11	623-402-07	\$ 510.13
623-391-06	\$ 502.26	623-402-08	\$ 728.97
623-391-07	\$ 358.11	623-402-09	\$ 510.13
623-391-08	\$ 358.11	623-402-10	\$ 510.13
623-391-09	\$ 502.26	623-402-11	\$ 728.97
623-391-10	\$ 358.11	623-402-12	\$ 510.13
623-391-11	\$ 502.26	623-402-13	\$ 728.97
623-391-12	\$ 358.11	623-402-14	\$ 510.13
623-391-13	\$ 358.11	623-402-15	\$ 728.97
623-391-14	\$ 502.26	623-402-16	\$ 510.13
623-391-15	\$ 358.11	623-402-17	\$ 510.13
623-391-16	\$ 502.26	623-402-18	\$ 728.97
623-391-17	\$ 358.11	623-402-19	\$ 728.97
623-391-18	\$ 358.11	623-402-20	\$ 510.13
623-391-19	\$ 502.26	623-402-21	\$ 728.97
623-391-20	\$ 502.26	623-402-22	\$ 510.13
623-391-21	\$ 358.11	623-402-23	\$ 728.97
623-391-22	\$ 358.11	623-402-24	\$ 728.97
623-391-23	\$ 358.11	623-402-25	\$ 510.13
623-391-24	\$ 502.26	623-402-26	\$ 728.97
623-391-25	\$ 502.26	623-411-01	\$ 728.97
623-391-26	\$ 358.11	623-411-02	\$ 728.97
623-391-27	\$ 502.26	623-411-03	\$ 510.13
623-391-28	\$ 358.11	623-411-04	\$ 510.13
623-391-29	\$ 502.26	623-411-05	\$ 728.97
623-391-30	\$ 358.11	623-411-06	\$ 510.13
623-391-31	\$ 502.26	623-411-07	\$ 728.97
623-391-32	\$ 358.11	623-411-08	\$ 728.97
623-401-01	\$ 510.13	623-411-09	\$ 728.97
623-401-02	\$ 728.97	623-411-10	\$ 510.13
623-401-03	\$ 510.13	623-411-11	\$ 510.13
623-401-04	\$ 728.97	623-411-12	\$ 510.13
623-401-05	\$ 510.13	623-411-13	\$ 728.97
623-401-06	\$ 728.97	623-411-14	\$ 510.13
623-401-07	\$ 728.97	623-411-15	\$ 510.13
623-401-08	\$ 510.13	623-411-16	\$ 728.97
623-401-09	\$ 728.97	623-411-17	\$ 510.13
623-401-10	\$ 510.13	623-411-18	\$ 510.13
623-401-11	\$ 728.97	623-411-19	\$ 728.97
623-401-12	\$ 510.13	623-411-20	\$ 728.97
623-401-13	\$ 728.97	623-412-01	\$ 510.13
623-401-14	\$ 728.97	623-412-02	\$ 728.97
623-401-15	\$ 510.13	623-412-03	\$ 728.97
623-401-16	\$ 510.13	623-412-04	\$ 728.97
623-401-17	\$ 728.97	623-412-05	\$ 510.13
623-401-18	\$ 510.13	623-412-06	\$ 728.97
623-401-19	\$ 728.97	623-423-30	\$ 510.13
623-402-01	\$ 728.97	623-423-31	\$ 510.13

Exhibit B

CFD No. 87-1 of the Capistrano Unified School District

<u>Assessor's Parcel Number</u>	<u>FY 2010-2011 Special Tax</u>	<u>Assessor's Parcel Number</u>	<u>FY 2010-2011 Special Tax</u>
623-423-32	\$ 510.13	623-441-06	\$ 728.97
623-423-33	\$ 510.13	623-441-07	\$ 728.97
623-423-34	\$ 510.13	623-441-08	\$ 728.97
623-423-35	\$ 510.13	623-441-09	\$ 510.13
623-423-36	\$ 510.13	623-441-10	\$ 728.97
623-423-37	\$ 510.13	623-441-11	\$ 728.97
623-423-38	\$ 510.13	623-441-12	\$ 510.13
623-423-39	\$ 510.13	623-441-13	\$ 728.97
623-423-40	\$ 510.13	623-441-14	\$ 728.97
623-423-41	\$ 510.13	623-441-15	\$ 510.13
623-423-42	\$ 510.13	623-441-16	\$ 510.13
623-423-43	\$ 510.13	623-451-10	\$ 57,501.64
623-423-44	\$ 510.13	623-451-11	\$ 70,478.28
623-423-45	\$ 510.13	623-461-01	\$ 41,368.32
623-423-46	\$ 510.13	623-481-49	\$ 10,510.21
623-423-47	\$ 510.13	623-481-50	\$ 12,574.76
623-423-48	\$ 510.13	623-481-51	\$ 12,559.14
623-423-49	\$ 510.13	623-481-52	\$ 10,611.74
623-423-50	\$ 510.13	623-481-53	\$ 12,572.16
623-423-52	\$ 510.13	623-491-01	\$ 502.26
623-423-53	\$ 510.13	623-491-02	\$ 502.26
623-423-54	\$ 510.13	623-491-03	\$ 502.26
623-423-55	\$ 510.13	623-491-04	\$ 502.26
623-423-56	\$ 510.13	623-491-05	\$ 502.26
623-423-57	\$ 510.13	623-491-06	\$ 502.26
623-423-58	\$ 510.13	623-491-07	\$ 502.26
623-423-59	\$ 510.13	623-491-08	\$ 502.26
623-423-60	\$ 510.13	623-491-09	\$ 502.26
623-423-61	\$ 510.13	623-491-10	\$ 502.26
623-423-62	\$ 510.13	623-491-11	\$ 502.26
623-423-63	\$ 510.13	623-491-12	\$ 502.26
623-423-64	\$ 510.13	623-491-13	\$ 502.26
623-423-65	\$ 510.13	623-491-14	\$ 502.26
623-423-66	\$ 510.13	623-491-15	\$ 502.26
623-423-67	\$ 510.13	623-491-16	\$ 502.26
623-423-68	\$ 510.13	623-491-17	\$ 502.26
623-423-69	\$ 510.13	623-491-18	\$ 502.26
623-423-70	\$ 510.13	623-491-19	\$ 502.26
623-423-71	\$ 510.13	623-491-20	\$ 502.26
623-423-72	\$ 510.13	623-491-21	\$ 502.26
623-423-73	\$ 510.13	623-491-22	\$ 502.26
623-423-74	\$ 510.13	623-491-23	\$ 502.26
623-423-75	\$ 510.13	623-491-24	\$ 502.26
623-423-76	\$ 510.13	623-491-25	\$ 502.26
623-423-77	\$ 510.13	623-491-26	\$ 502.26
623-423-78	\$ 510.13	623-491-27	\$ 502.26
623-423-79	\$ 510.13	623-491-28	\$ 502.26
623-423-80	\$ 510.13	623-491-29	\$ 502.26
623-423-81	\$ 510.13	623-491-30	\$ 502.26
623-423-82	\$ 510.13	623-491-31	\$ 502.26
623-441-03	\$ 728.97	623-491-32	\$ 502.26
623-441-04	\$ 510.13	623-491-33	\$ 502.26
623-441-05	\$ 510.13	623-491-34	\$ 502.26

Exhibit B

CFD No. 87-1 of the Capistrano Unified School District

<u>Assessor's Parcel Number</u>	<u>FY 2010-2011 Special Tax</u>	<u>Assessor's Parcel Number</u>	<u>FY 2010-2011 Special Tax</u>
623-491-35	\$ 502.26	623-492-22	\$ 510.13
623-491-36	\$ 502.26	623-492-23	\$ 510.13
623-491-37	\$ 502.26	623-492-24	\$ 510.13
623-491-38	\$ 502.26	623-492-25	\$ 363.73
623-491-39	\$ 502.26	623-492-26	\$ 510.13
623-491-40	\$ 502.26	623-492-27	\$ 510.13
623-491-41	\$ 502.26	623-492-28	\$ 510.13
623-491-42	\$ 502.26	623-492-29	\$ 510.13
623-491-43	\$ 502.26	623-492-30	\$ 510.13
623-491-44	\$ 502.26	623-492-31	\$ 510.13
623-491-45	\$ 502.26	623-492-32	\$ 363.73
623-491-46	\$ 502.26	623-492-33	\$ 510.13
623-491-47	\$ 502.26	623-492-34	\$ 510.13
623-491-48	\$ 502.26	623-492-35	\$ 510.13
623-491-49	\$ 502.26	623-492-36	\$ 510.13
623-491-50	\$ 502.26	623-492-37	\$ 363.73
623-491-51	\$ 502.26	623-501-06	\$ 52,740.44
623-491-52	\$ 502.26	623-511-01	\$ 717.72
623-491-53	\$ 502.26	623-511-02	\$ 717.72
623-491-54	\$ 502.26	623-511-03	\$ 717.72
623-491-55	\$ 502.26	623-511-04	\$ 502.26
623-491-56	\$ 502.26	623-511-05	\$ 717.72
623-491-57	\$ 502.26	623-511-06	\$ 502.26
623-491-58	\$ 502.26	623-511-07	\$ 717.72
623-491-59	\$ 502.26	623-511-08	\$ 717.72
623-491-60	\$ 502.26	623-511-09	\$ 717.72
623-491-61	\$ 502.26	623-511-10	\$ 502.26
623-491-62	\$ 502.26	623-511-11	\$ 717.72
623-491-63	\$ 502.26	623-511-12	\$ 502.26
623-491-64	\$ 502.26	623-511-13	\$ 717.72
623-491-65	\$ 502.26	623-511-14	\$ 717.72
623-491-66	\$ 502.26	623-511-15	\$ 502.26
623-492-01	\$ 363.73	623-511-16	\$ 502.26
623-492-02	\$ 510.13	623-511-17	\$ 717.72
623-492-03	\$ 510.13	623-511-18	\$ 717.72
623-492-04	\$ 510.13	623-511-19	\$ 717.72
623-492-05	\$ 363.73	623-511-20	\$ 502.26
623-492-06	\$ 363.73	623-511-21	\$ 717.72
623-492-07	\$ 510.13	623-511-22	\$ 717.72
623-492-08	\$ 510.13	623-511-23	\$ 717.72
623-492-09	\$ 510.13	623-511-24	\$ 502.26
623-492-10	\$ 510.13	623-511-25	\$ 717.72
623-492-11	\$ 510.13	623-511-26	\$ 717.72
623-492-12	\$ 510.13	623-511-27	\$ 717.72
623-492-13	\$ 363.73	623-511-28	\$ 717.72
623-492-14	\$ 510.13	623-511-29	\$ 717.72
623-492-15	\$ 363.73	623-522-01	\$ 510.13
623-492-16	\$ 363.73	623-522-02	\$ 363.73
623-492-17	\$ 363.73	623-522-03	\$ 510.13
623-492-18	\$ 510.13	623-522-04	\$ 363.73
623-492-19	\$ 510.13	623-522-05	\$ 510.13
623-492-20	\$ 510.13	623-522-06	\$ 363.73
623-492-21	\$ 728.97	623-522-07	\$ 510.13

Exhibit B

CFD No. 87-1 of the Capistrano Unified School District

<u>Assessor's Parcel Number</u>	<u>FY 2010-2011 Special Tax</u>	<u>Assessor's Parcel Number</u>	<u>FY 2010-2011 Special Tax</u>
623-522-08	\$ 363.73	623-541-08	\$ 502.26
623-522-09	\$ 510.13	623-541-09	\$ 502.26
623-522-10	\$ 363.73	623-541-10	\$ 502.26
623-522-11	\$ 510.13	623-541-11	\$ 502.26
623-522-12	\$ 363.73	623-541-12	\$ 502.26
623-522-13	\$ 363.73	623-541-13	\$ 502.26
623-522-14	\$ 510.13	623-541-14	\$ 502.26
623-522-15	\$ 363.73	623-541-15	\$ 502.26
623-522-16	\$ 510.13	623-541-16	\$ 510.13
623-522-17	\$ 363.73	623-541-17	\$ 502.26
623-532-01	\$ 502.26	623-541-18	\$ 502.26
623-532-02	\$ 510.13	623-541-19	\$ 502.26
623-532-03	\$ 502.26	623-542-01	\$ 502.26
623-532-04	\$ 502.26	623-542-02	\$ 502.26
623-532-05	\$ 502.26	623-542-03	\$ 502.26
623-532-06	\$ 502.26	623-542-04	\$ 502.26
623-532-07	\$ 502.26	623-542-05	\$ 717.72
623-532-08	\$ 502.26	623-542-06	\$ 502.26
623-532-09	\$ 502.26	623-542-07	\$ 502.26
623-532-10	\$ 502.26	623-542-08	\$ 502.26
623-532-11	\$ 502.26	623-542-09	\$ 502.26
623-532-12	\$ 502.26	623-542-10	\$ 502.26
623-532-13	\$ 502.26	623-542-11	\$ 502.26
623-532-14	\$ 502.26	623-542-12	\$ 502.26
623-533-01	\$ 502.26	623-542-13	\$ 502.26
623-533-02	\$ 502.26	623-542-14	\$ 502.26
623-533-03	\$ 502.26	623-543-01	\$ 502.26
623-533-04	\$ 502.26	623-543-02	\$ 717.72
623-533-05	\$ 502.26	623-543-03	\$ 502.26
623-533-06	\$ 502.26	623-543-04	\$ 502.26
623-533-07	\$ 502.26	623-543-05	\$ 502.26
623-533-08	\$ 502.26	623-543-06	\$ 502.26
623-533-09	\$ 502.26	623-543-08	\$ 510.13
623-533-10	\$ 502.26	623-543-09	\$ 728.97
623-533-11	\$ 502.26	623-543-10	\$ 510.13
623-533-12	\$ 502.26	623-543-11	\$ 510.13
623-533-13	\$ 502.26	623-543-12	\$ 510.13
623-533-14	\$ 502.26	623-543-13	\$ 510.13
623-533-15	\$ 502.26	623-543-14	\$ 510.13
623-533-16	\$ 502.26	623-543-15	\$ 510.13
623-533-17	\$ 502.26	623-543-16	\$ 510.13
623-533-18	\$ 502.26	623-543-17	\$ 510.13
623-533-19	\$ 502.26	623-543-18	\$ 510.13
623-533-20	\$ 502.26	623-543-19	\$ 510.13
623-533-21	\$ 502.26	623-543-20	\$ 728.97
623-533-22	\$ 502.26	623-543-21	\$ 510.13
623-541-01	\$ 502.26	623-543-22	\$ 510.13
623-541-02	\$ 502.26	623-543-23	\$ 510.13
623-541-03	\$ 502.26	623-543-24	\$ 510.13
623-541-04	\$ 510.13	623-543-25	\$ 510.13
623-541-05	\$ 502.26	623-543-26	\$ 510.13
623-541-06	\$ 502.26	623-543-27	\$ 510.13
623-541-07	\$ 502.26	623-543-28	\$ 510.13

Exhibit B

CFD No. 87-1 of the Capistrano Unified School District

<u>Assessor's Parcel Number</u>	<u>FY 2010-2011 Special Tax</u>	<u>Assessor's Parcel Number</u>	<u>FY 2010-2011 Special Tax</u>
623-543-29	\$ 510.13	623-571-23	\$ 502.26
623-543-30	\$ 510.13	623-571-24	\$ 717.72
623-544-01	\$ 502.26	623-571-25	\$ 502.26
623-544-02	\$ 502.26	623-571-26	\$ 717.72
623-544-03	\$ 502.26	623-571-27	\$ 717.72
623-544-04	\$ 502.26	623-571-28	\$ 502.26
623-544-05	\$ 502.26	623-571-29	\$ 717.72
623-544-08	\$ 510.13	623-571-30	\$ 717.72
623-544-09	\$ 510.13	623-571-31	\$ 502.26
623-544-10	\$ 510.13	623-571-32	\$ 717.72
623-544-11	\$ 363.73	623-571-33	\$ 717.72
623-544-12	\$ 510.13	623-571-34	\$ 502.26
623-544-13	\$ 510.13	623-571-35	\$ 717.72
623-544-14	\$ 510.13	623-571-36	\$ 717.72
623-545-01	\$ 363.73	623-572-01	\$ 728.97
623-545-02	\$ 510.13	623-572-02	\$ 728.97
623-545-03	\$ 510.13	623-572-03	\$ 728.97
623-545-04	\$ 510.13	623-572-04	\$ 728.97
623-545-05	\$ 510.13	623-572-05	\$ 728.97
623-545-06	\$ 510.13	623-572-06	\$ 728.97
623-545-07	\$ 728.97	623-572-07	\$ 717.72
623-545-08	\$ 728.97	623-572-08	\$ 717.72
623-545-09	\$ 510.13	623-572-09	\$ 717.72
623-545-10	\$ 510.13	623-572-10	\$ 502.26
623-545-11	\$ 510.13	623-572-11	\$ 502.26
623-545-12	\$ 728.97	623-572-12	\$ 717.72
623-545-13	\$ 510.13	623-572-13	\$ 717.72
623-545-14	\$ 510.13	623-572-14	\$ 728.97
623-545-15	\$ 510.13	623-573-01	\$ 502.26
623-545-16	\$ 510.13	623-573-02	\$ 717.72
623-545-17	\$ 510.13	623-573-03	\$ 502.26
623-545-18	\$ 510.13	623-573-04	\$ 717.72
623-545-19	\$ 510.13	623-573-06	\$ 502.26
623-571-03	\$ 510.13	623-573-07	\$ 717.72
623-571-04	\$ 728.97	623-573-08	\$ 717.72
623-571-05	\$ 728.97	623-573-09	\$ 717.72
623-571-06	\$ 510.13	623-573-10	\$ 717.72
623-571-07	\$ 728.97	623-574-01	\$ 502.26
623-571-08	\$ 728.97	623-574-02	\$ 717.72
623-571-09	\$ 728.97	623-574-03	\$ 717.72
623-571-10	\$ 510.13	623-574-04	\$ 717.72
623-571-11	\$ 728.97	623-574-05	\$ 717.72
623-571-12	\$ 728.97	623-574-06	\$ 502.26
623-571-13	\$ 717.72	623-574-07	\$ 717.72
623-571-14	\$ 502.26	623-574-08	\$ 502.26
623-571-15	\$ 717.72	623-574-09	\$ 717.72
623-571-16	\$ 717.72	623-581-01	\$ 510.13
623-571-17	\$ 717.72	623-581-02	\$ 510.13
623-571-18	\$ 717.72	623-581-03	\$ 728.97
623-571-19	\$ 717.72	623-581-04	\$ 510.13
623-571-20	\$ 717.72	623-581-05	\$ 510.13
623-571-21	\$ 502.26	623-581-06	\$ 510.13
623-571-22	\$ 717.72	623-581-07	\$ 510.13

Exhibit B

CFD No. 87-1 of the Capistrano Unified School District

<u>Assessor's Parcel Number</u>	<u>FY 2010-2011 Special Tax</u>	<u>Assessor's Parcel Number</u>	<u>FY 2010-2011 Special Tax</u>
623-582-01	\$ 510.13	623-584-13	\$ 510.13
623-582-02	\$ 510.13	623-584-14	\$ 510.13
623-582-03	\$ 510.13	623-584-15	\$ 510.13
623-582-04	\$ 510.13	623-584-16	\$ 510.13
623-582-05	\$ 510.13	623-584-17	\$ 510.13
623-582-06	\$ 510.13	623-584-18	\$ 510.13
623-582-07	\$ 510.13	623-584-19	\$ 510.13
623-582-08	\$ 510.13	623-584-20	\$ 510.13
623-582-09	\$ 510.13	623-584-21	\$ 510.13
623-582-10	\$ 363.73	623-584-22	\$ 510.13
623-582-11	\$ 510.13	623-584-23	\$ 510.13
623-582-12	\$ 363.73	623-584-24	\$ 510.13
623-582-13	\$ 510.13	623-584-25	\$ 510.13
623-582-14	\$ 510.13	623-584-26	\$ 510.13
623-583-01	\$ 510.13	623-584-27	\$ 510.13
623-583-02	\$ 510.13	623-584-28	\$ 510.13
623-583-03	\$ 363.73	623-584-29	\$ 510.13
623-583-04	\$ 510.13	623-584-30	\$ 510.13
623-583-05	\$ 510.13	623-591-01	\$ 363.73
623-583-06	\$ 363.73	623-591-02	\$ 510.13
623-583-07	\$ 510.13	623-591-03	\$ 363.73
623-583-08	\$ 510.13	623-591-04	\$ 510.13
623-583-09	\$ 510.13	623-591-05	\$ 363.73
623-583-10	\$ 510.13	623-591-06	\$ 510.13
623-583-11	\$ 510.13	623-591-07	\$ 363.73
623-583-12	\$ 510.13	623-591-08	\$ 363.73
623-583-13	\$ 510.13	623-591-09	\$ 510.13
623-583-14	\$ 510.13	623-591-10	\$ 363.73
623-583-15	\$ 510.13	623-591-11	\$ 363.73
623-583-16	\$ 363.73	623-591-12	\$ 510.13
623-583-17	\$ 510.13	623-591-13	\$ 363.73
623-583-18	\$ 510.13	623-592-01	\$ 510.13
623-583-19	\$ 363.73	623-592-02	\$ 363.73
623-583-20	\$ 510.13	623-592-03	\$ 510.13
623-583-21	\$ 510.13	623-592-04	\$ 363.73
623-583-22	\$ 363.73	623-592-05	\$ 510.13
623-583-23	\$ 510.13	623-592-06	\$ 728.97
623-583-24	\$ 510.13	623-592-07	\$ 728.97
623-583-25	\$ 363.73	623-592-09	\$ 510.13
623-583-26	\$ 510.13	623-592-10	\$ 510.13
623-583-27	\$ 510.13	623-592-11	\$ 510.13
623-584-01	\$ 510.13	623-592-12	\$ 510.13
623-584-02	\$ 510.13	623-592-13	\$ 1,166.65
623-584-03	\$ 510.13	623-592-14	\$ 510.13
623-584-04	\$ 510.13	623-592-15	\$ 363.73
623-584-05	\$ 510.13	623-592-16	\$ 510.13
623-584-06	\$ 510.13	623-592-17	\$ 510.13
623-584-07	\$ 510.13	623-592-18	\$ 510.13
623-584-08	\$ 510.13	623-592-19	\$ 510.13
623-584-09	\$ 510.13	623-592-20	\$ 728.97
623-584-10	\$ 510.13	623-592-21	\$ 510.13
623-584-11	\$ 510.13	623-593-01	\$ 728.97
623-584-12	\$ 510.13	623-593-02	\$ 728.97

Exhibit B

CFD No. 87-1 of the Capistrano Unified School District

<u>Assessor's Parcel Number</u>	<u>FY 2010-2011 Special Tax</u>	<u>Assessor's Parcel Number</u>	<u>FY 2010-2011 Special Tax</u>
623-593-03	\$ 510.13	623-601-05	\$ 510.13
623-593-04	\$ 510.13	623-601-06	\$ 510.13
623-593-05	\$ 728.97	623-601-07	\$ 510.13
623-593-06	\$ 728.97	623-601-08	\$ 510.13
623-593-07	\$ 728.97	623-601-09	\$ 510.13
623-593-08	\$ 728.97	623-601-10	\$ 510.13
623-593-09	\$ 510.13	623-601-11	\$ 510.13
623-593-10	\$ 728.97	623-601-12	\$ 510.13
623-593-11	\$ 728.97	623-601-13	\$ 510.13
623-593-12	\$ 728.97	623-601-14	\$ 510.13
623-593-13	\$ 510.13	623-601-15	\$ 510.13
623-593-14	\$ 728.97	623-601-16	\$ 510.13
623-593-15	\$ 510.13	623-601-17	\$ 510.13
623-593-16	\$ 728.97	623-601-18	\$ 510.13
623-593-17	\$ 728.97	623-601-19	\$ 510.13
623-593-18	\$ 728.97	623-601-20	\$ 510.13
623-593-19	\$ 728.97	623-601-21	\$ 510.13
623-593-20	\$ 728.97	623-601-22	\$ 510.13
623-593-21	\$ 728.97	623-601-23	\$ 728.97
623-593-22	\$ 728.97	623-601-24	\$ 510.13
623-593-23	\$ 728.97	623-601-25	\$ 510.13
623-593-24	\$ 510.13	623-601-26	\$ 510.13
623-593-25	\$ 728.97	623-601-27	\$ 510.13
623-593-26	\$ 510.13	623-601-28	\$ 510.13
623-593-27	\$ 510.13	623-601-29	\$ 728.97
623-593-28	\$ 728.97	623-601-30	\$ 510.13
623-593-29	\$ 510.13	623-601-31	\$ 510.13
623-593-30	\$ 510.13	623-601-32	\$ 510.13
623-593-31	\$ 510.13	623-601-33	\$ 510.13
623-593-32	\$ 510.13	623-601-34	\$ 510.13
623-593-33	\$ 510.13	623-601-35	\$ 510.13
623-593-35	\$ 510.13	623-601-36	\$ 510.13
623-593-36	\$ 510.13	623-601-37	\$ 510.13
623-593-38	\$ 510.13	623-601-38	\$ 510.13
623-593-39	\$ 510.13	623-601-39	\$ 510.13
623-593-40	\$ 510.13	623-601-40	\$ 510.13
623-593-42	\$ 510.13	623-601-41	\$ 510.13
623-593-43	\$ 510.13	623-601-42	\$ 510.13
623-594-01	\$ 728.97	623-601-43	\$ 510.13
623-594-02	\$ 510.13	623-601-44	\$ 510.13
623-594-03	\$ 510.13	623-601-45	\$ 510.13
623-594-04	\$ 510.13	623-601-46	\$ 510.13
623-594-05	\$ 510.13	623-601-47	\$ 510.13
623-594-06	\$ 510.13	623-601-48	\$ 510.13
623-594-07	\$ 510.13	623-601-49	\$ 510.13
623-594-08	\$ 510.13	623-601-50	\$ 510.13
623-594-09	\$ 510.13	623-601-51	\$ 510.13
623-594-10	\$ 510.13	623-601-52	\$ 510.13
623-594-11	\$ 510.13	623-601-53	\$ 510.13
623-601-01	\$ 510.13	623-601-54	\$ 510.13
623-601-02	\$ 510.13	623-601-55	\$ 510.13
623-601-03	\$ 510.13	623-601-56	\$ 510.13
623-601-04	\$ 510.13	623-601-57	\$ 510.13

Exhibit B

CFD No. 87-1 of the Capistrano Unified School District

<u>Assessor's Parcel Number</u>	<u>FY 2010-2011 Special Tax</u>	<u>Assessor's Parcel Number</u>	<u>FY 2010-2011 Special Tax</u>
623-601-58	\$ 510.13	623-621-04	\$ 510.13
623-601-59	\$ 510.13	623-621-05	\$ 363.73
623-601-60	\$ 728.97	623-621-06	\$ 510.13
623-601-61	\$ 510.13	623-621-07	\$ 363.73
623-601-62	\$ 510.13	623-621-08	\$ 363.73
623-601-63	\$ 510.13	623-621-09	\$ 510.13
623-601-64	\$ 510.13	623-621-10	\$ 363.73
623-601-65	\$ 510.13	623-621-11	\$ 510.13
623-601-66	\$ 510.13	623-621-12	\$ 363.73
623-601-67	\$ 510.13	623-621-13	\$ 510.13
623-601-68	\$ 510.13	623-621-14	\$ 363.73
623-601-69	\$ 510.13	623-621-15	\$ 510.13
623-601-70	\$ 510.13	623-621-16	\$ 363.73
623-601-71	\$ 510.13	623-621-17	\$ 510.13
623-601-72	\$ 728.97	623-621-18	\$ 363.73
623-601-73	\$ 510.13	623-621-19	\$ 510.13
623-601-74	\$ 510.13	623-621-20	\$ 363.73
623-601-75	\$ 510.13	623-621-21	\$ 363.73
623-601-76	\$ 510.13	623-621-22	\$ 363.73
623-601-77	\$ 510.13	623-621-23	\$ 510.13
623-601-78	\$ 510.13	623-621-24	\$ 363.73
623-601-79	\$ 510.13	623-621-25	\$ 363.73
623-601-80	\$ 728.97	623-621-26	\$ 510.13
623-601-81	\$ 510.13	623-621-27	\$ 510.13
623-601-82	\$ 510.13	623-621-28	\$ 510.13
623-601-83	\$ 510.13	623-621-29	\$ 363.73
623-601-84	\$ 510.13	623-621-30	\$ 510.13
623-601-85	\$ 510.13	623-622-01	\$ 363.73
623-601-86	\$ 510.13	623-622-02	\$ 510.13
623-601-87	\$ 510.13	623-622-03	\$ 510.13
623-601-88	\$ 510.13	623-622-04	\$ 363.73
623-611-01	\$ 363.73	623-622-05	\$ 510.13
623-611-02	\$ 510.13	623-622-06	\$ 363.73
623-611-03	\$ 363.73	623-622-07	\$ 363.73
623-611-04	\$ 510.13	623-622-08	\$ 363.73
623-611-05	\$ 363.73	623-622-09	\$ 363.73
623-611-06	\$ 510.13	623-622-10	\$ 510.13
623-611-07	\$ 363.73	623-622-11	\$ 363.73
623-611-08	\$ 363.73	623-622-12	\$ 510.13
623-611-09	\$ 510.13	623-631-01	\$ 1,375.47
623-611-10	\$ 363.73	623-631-02	\$ 859.44
623-611-11	\$ 510.13	623-631-03	\$ 859.44
623-611-12	\$ 363.73	623-631-04	\$ 859.44
623-611-13	\$ 363.73	623-631-05	\$ 1,375.47
623-611-14	\$ 510.13	623-631-06	\$ 859.44
623-611-15	\$ 510.13	623-631-07	\$ 859.44
623-611-16	\$ 510.13	623-631-08	\$ 838.08
623-611-17	\$ 363.73	623-631-09	\$ 1,376.81
623-611-18	\$ 510.13	623-631-10	\$ 1,375.47
623-611-19	\$ 363.73	623-631-11	\$ 860.29
623-621-01	\$ 510.13	623-631-12	\$ 1,376.81
623-621-02	\$ 363.73	623-641-03	\$ 7,487.69
623-621-03	\$ 363.73	623-641-20	\$ 5,304.58

Exhibit B

CFD No. 87-1 of the Capistrano Unified School District

<u>Assessor's Parcel Number</u>	<u>FY 2010-2011 Special Tax</u>	<u>Assessor's Parcel Number</u>	<u>FY 2010-2011 Special Tax</u>
623-642-01	\$ 31.99	623-642-54	\$ 1,376.81
623-642-02	\$ 19.96	623-642-55	\$ 860.29
623-642-03	\$ 17.50	623-642-56	\$ 1,376.81
623-642-04	\$ 19.24	623-642-57	\$ 17.59
623-642-05	\$ 1,376.81	623-642-58	\$ 16.20
623-642-06	\$ 20.98	623-642-59	\$ 18.02
623-642-07	\$ 17.42	623-642-60	\$ 19.26
623-642-08	\$ 16.84	623-642-61	\$ 24.04
623-642-09	\$ 16.84	623-642-62	\$ 1,376.81
623-642-10	\$ 16.26	623-642-63	\$ 18.77
623-642-11	\$ 16.26	623-642-64	\$ 1,376.81
623-642-12	\$ 16.26	623-642-65	\$ 1,376.81
623-642-13	\$ 17.67	623-642-66	\$ 860.29
623-642-14	\$ 19.71	623-642-67	\$ 1,376.81
623-642-15	\$ 21.31	623-642-68	\$ 19.35
623-642-16	\$ 23.00	623-642-69	\$ 16.71
623-642-17	\$ 1,375.47	623-642-70	\$ 24.07
623-642-18	\$ 1,375.47	623-642-71	\$ 19.17
623-642-19	\$ 1,375.47	623-643-01	\$ 1,341.28
623-642-20	\$ 17.34	623-643-02	\$ 1,341.28
623-642-21	\$ 10.47	623-643-03	\$ 1,341.28
623-642-22	\$ 9.50	623-643-04	\$ 1,341.28
623-642-23	\$ 9.50	623-643-05	\$ 1,341.28
623-642-24	\$ 9.03	623-643-06	\$ 1,341.28
623-642-25	\$ 9.50	623-643-07	\$ 1,375.47
623-642-26	\$ 9.50	623-643-08	\$ 1,341.28
623-642-27	\$ 9.50	623-643-09	\$ 1,341.28
623-642-28	\$ 9.03	623-643-10	\$ 1,341.28
623-642-29	\$ 9.50	623-643-11	\$ 1,341.28
623-642-30	\$ 16.26	623-643-12	\$ 1,341.28
623-642-31	\$ 16.55	623-643-13	\$ 1,375.47
623-642-32	\$ 16.21	623-643-14	\$ 1,375.47
623-642-33	\$ 16.14	623-643-15	\$ 1,375.47
623-642-34	\$ 16.35	623-643-16	\$ 1,375.47
623-642-35	\$ 16.28	623-643-17	\$ 1,375.47
623-642-36	\$ 16.32	623-643-18	\$ 860.29
623-642-37	\$ 20.39	623-643-19	\$ 860.29
623-642-38	\$ 21.53	623-643-20	\$ 860.29
623-642-39	\$ 19.57	623-643-21	\$ 860.29
623-642-40	\$ 19.90	623-643-22	\$ 860.29
623-642-41	\$ 18.88	623-643-23	\$ 860.29
623-642-42	\$ 17.09	623-643-24	\$ 860.29
623-642-43	\$ 16.58	623-643-25	\$ 860.29
623-642-44	\$ 16.86	623-643-26	\$ 602.02
623-642-45	\$ 17.14	623-643-27	\$ 860.29
623-642-46	\$ 1,376.81	623-643-28	\$ 860.29
623-642-47	\$ 1,376.81	623-643-29	\$ 860.29
623-642-48	\$ 860.29	623-643-30	\$ 860.29
623-642-49	\$ 1,376.81	623-643-31	\$ 860.29
623-642-50	\$ 1,376.81	623-643-32	\$ 860.29
623-642-51	\$ 860.29	623-643-33	\$ 860.29
623-642-52	\$ 1,376.81	623-643-34	\$ 1,375.47
623-642-53	\$ 1,376.81	623-643-35	\$ 859.44

Exhibit B

CFD No. 87-1 of the Capistrano Unified School District

<u>Assessor's Parcel Number</u>	<u>FY 2010-2011 Special Tax</u>	<u>Assessor's Parcel Number</u>	<u>FY 2010-2011 Special Tax</u>
623-643-36	\$ 859.44	623-644-19	\$ 18.67
623-643-38	\$ 859.44	623-644-20	\$ 18.53
623-643-39	\$ 1,375.47	623-644-21	\$ 18.34
623-643-40	\$ 859.44	623-644-22	\$ 21.83
623-643-41	\$ 1,375.47	623-644-23	\$ 22.15
623-643-42	\$ 859.44	623-644-24	\$ 20.83
623-643-43	\$ 1,375.47	623-644-25	\$ 19.92
623-643-44	\$ 859.44	623-644-26	\$ 19.06
623-643-45	\$ 1,375.47	623-644-27	\$ 18.95
623-643-46	\$ 859.44	623-644-28	\$ 20.60
623-643-47	\$ 1,375.47	623-644-29	\$ 20.78
623-643-48	\$ 859.44	623-644-30	\$ 21.10
623-643-49	\$ 859.44	623-644-31	\$ 19.14
623-643-50	\$ 859.44	623-644-32	\$ 19.37
623-643-51	\$ 1,375.47	623-644-33	\$ 20.65
623-643-52	\$ 859.44	623-644-34	\$ 20.90
623-643-53	\$ 1,375.47	623-644-35	\$ 22.82
623-643-54	\$ 859.44	623-644-36	\$ 23.23
623-643-55	\$ 1,375.47	623-644-37	\$ 23.67
623-643-56	\$ 859.44	623-644-38	\$ 22.38
623-643-57	\$ 1,375.47	623-644-39	\$ 19.45
623-643-58	\$ 859.44	623-644-40	\$ 17.73
623-643-59	\$ 859.44	623-644-41	\$ 17.71
623-643-61	\$ 859.44	623-644-42	\$ 17.43
623-643-62	\$ 1,375.47	623-645-01	\$ 10.47
623-643-63	\$ 859.44	623-645-02	\$ 9.03
623-643-64	\$ 1,376.81	623-645-03	\$ 9.03
623-643-65	\$ 860.29	623-645-04	\$ 9.03
623-643-66	\$ 860.29	623-645-05	\$ 9.03
623-643-67	\$ 860.29	623-645-06	\$ 9.03
623-643-68	\$ 860.29	623-645-07	\$ 10.47
623-643-69	\$ 860.29	623-645-08	\$ 10.69
623-643-70	\$ 602.02	623-645-09	\$ 9.03
623-643-71	\$ 860.29	623-645-10	\$ 9.03
623-643-72	\$ 860.29	623-645-11	\$ 9.03
623-644-01	\$ 16.27	623-645-12	\$ 9.03
623-644-02	\$ 16.27	623-645-13	\$ 9.03
623-644-03	\$ 16.32	623-645-14	\$ 10.69
623-644-04	\$ 16.42	623-645-15	\$ 10.69
623-644-05	\$ 17.14	623-645-16	\$ 9.03
623-644-06	\$ 17.85	623-645-17	\$ 9.03
623-644-07	\$ 18.31	623-645-18	\$ 9.03
623-644-08	\$ 22.04	623-645-19	\$ 9.03
623-644-09	\$ 21.23	623-645-20	\$ 9.03
623-644-10	\$ 16.57	623-645-21	\$ 10.69
623-644-11	\$ 18.35	623-645-22	\$ 10.47
623-644-12	\$ 18.28	623-645-23	\$ 9.03
623-644-13	\$ 18.28	623-645-24	\$ 9.03
623-644-14	\$ 18.28	623-645-25	\$ 9.03
623-644-15	\$ 19.64	623-645-26	\$ 9.03
623-644-16	\$ 19.64	623-645-27	\$ 9.03
623-644-17	\$ 17.16	623-645-28	\$ 10.47
623-644-18	\$ 18.67	623-646-01	\$ 838.08

Exhibit B

CFD No. 87-1 of the Capistrano Unified School District

<u>Assessor's Parcel Number</u>	<u>FY 2010-2011 Special Tax</u>	<u>Assessor's Parcel Number</u>	<u>FY 2010-2011 Special Tax</u>
623-646-02	\$ 838.08	623-646-55	\$ 9.03
623-646-03	\$ 838.08	623-646-56	\$ 9.50
623-646-04	\$ 838.08	623-646-57	\$ 9.50
623-646-05	\$ 838.08	623-646-58	\$ 9.50
623-646-06	\$ 838.08	623-646-59	\$ 9.03
623-646-07	\$ 860.29	623-646-60	\$ 9.50
623-646-08	\$ 860.29	623-646-61	\$ 9.50
623-646-09	\$ 860.29	623-646-62	\$ 9.50
623-646-10	\$ 860.29	623-646-63	\$ 9.03
623-646-11	\$ 859.44	623-646-64	\$ 9.50
623-646-12	\$ 859.44	623-646-65	\$ 9.50
623-646-13	\$ 859.44	623-646-66	\$ 10.47
623-646-14	\$ 859.44	623-647-01	\$ 860.29
623-646-15	\$ 860.29	623-647-02	\$ 860.29
623-646-16	\$ 859.44	623-647-03	\$ 860.29
623-646-17	\$ 860.29	623-647-04	\$ 860.29
623-646-18	\$ 860.29	623-647-05	\$ 860.29
623-646-19	\$ 860.29	623-647-06	\$ 860.29
623-646-20	\$ 860.29	623-647-07	\$ 860.29
623-646-21	\$ 838.08	623-647-08	\$ 860.29
623-646-22	\$ 838.08	623-647-09	\$ 860.29
623-646-23	\$ 838.08	623-647-10	\$ 19.92
623-646-24	\$ 838.08	623-647-11	\$ 18.32
623-646-25	\$ 838.08	623-647-12	\$ 16.17
623-646-26	\$ 838.08	623-647-13	\$ 14.79
623-646-27	\$ 9.99	623-647-14	\$ 15.62
623-646-28	\$ 9.03	623-647-15	\$ 18.05
623-646-29	\$ 9.03	623-647-16	\$ 13.68
623-646-30	\$ 9.50	623-647-17	\$ 13.78
623-646-31	\$ 9.03	623-647-18	\$ 14.17
623-646-32	\$ 9.99	623-647-19	\$ 14.64
623-646-33	\$ 10.69	623-647-20	\$ 14.69
623-646-34	\$ 9.03	623-647-21	\$ 16.15
623-646-35	\$ 9.03	623-647-22	\$ 15.89
623-646-36	\$ 9.03	623-647-23	\$ 15.89
623-646-37	\$ 9.03	623-647-24	\$ 15.89
623-646-38	\$ 9.03	623-647-25	\$ 15.89
623-646-39	\$ 10.69	623-647-26	\$ 15.56
623-646-40	\$ 10.47	623-647-27	\$ 14.92
623-646-41	\$ 9.03	623-647-28	\$ 14.07
623-646-42	\$ 9.03	623-647-29	\$ 15.16
623-646-43	\$ 9.03	623-647-30	\$ 17.24
623-646-44	\$ 9.03	623-647-31	\$ 15.49
623-646-45	\$ 9.03	623-647-32	\$ 19.28
623-646-46	\$ 10.47	623-647-33	\$ 860.29
623-646-47	\$ 10.22	623-647-34	\$ 860.29
623-646-48	\$ 9.03	623-647-35	\$ 18.86
623-646-49	\$ 9.50	623-647-36	\$ 14.83
623-646-50	\$ 9.03	623-647-37	\$ 15.94
623-646-51	\$ 9.03	623-647-38	\$ 21.26
623-646-52	\$ 10.22	623-647-39	\$ 22.18
623-646-53	\$ 9.50	623-647-40	\$ 23.17
623-646-54	\$ 9.50	623-647-41	\$ 21.32

Exhibit B

CFD No. 87-1 of the Capistrano Unified School District

<u>Assessor's Parcel Number</u>	<u>FY 2010-2011 Special Tax</u>	<u>Assessor's Parcel Number</u>	<u>FY 2010-2011 Special Tax</u>
627-541-42	\$ 2,999.00	629-151-35	\$ 510.13
627-541-43	\$ 2,281.29	629-151-36	\$ 510.13
627-541-44	\$ 1,922.44	629-151-37	\$ 510.13
627-541-46	\$ 1,691.75	629-151-38	\$ 363.73
627-541-47	\$ 2,024.97	629-151-39	\$ 510.13
627-541-53	\$ 5,646.84	629-151-40	\$ 510.13
629-101-12	\$ 19,190.18	629-151-45	\$ 510.13
629-101-16	\$ 234.60	629-151-46	\$ 510.13
629-101-17	\$ 465.75	629-151-47	\$ 363.73
629-101-18	\$ 627.44	629-151-48	\$ 510.13
629-101-19	\$ 37,229.62	629-151-49	\$ 363.73
629-101-20	\$ 2,753.70	629-151-50	\$ 510.13
629-101-21	\$ 4,634.18	629-151-51	\$ 363.73
629-101-22	\$ 286.38	629-151-52	\$ 510.13
629-101-23	\$ 2,525.37	629-151-53	\$ 510.13
629-101-24	\$ 1,796.39	629-151-54	\$ 510.13
629-121-32	\$ 106,060.24	629-151-55	\$ 510.13
629-122-01	\$ 18,929.83	629-151-56	\$ 510.13
629-132-01	\$ 84,472.24	629-151-57	\$ 510.13
629-151-01	\$ 510.13	629-151-58	\$ 510.13
629-151-02	\$ 510.13	629-151-59	\$ 510.13
629-151-03	\$ 363.73	629-151-60	\$ 510.13
629-151-04	\$ 510.13	629-151-61	\$ 510.13
629-151-05	\$ 728.97	629-151-62	\$ 510.13
629-151-06	\$ 363.73	629-151-63	\$ 510.13
629-151-07	\$ 363.73	629-151-64	\$ 363.73
629-151-08	\$ 510.13	629-151-65	\$ 510.13
629-151-09	\$ 363.73	629-151-66	\$ 510.13
629-151-10	\$ 510.13	629-151-67	\$ 510.13
629-151-11	\$ 510.13	629-151-68	\$ 510.13
629-151-12	\$ 510.13	629-151-69	\$ 510.13
629-151-13	\$ 510.13	629-151-70	\$ 510.13
629-151-14	\$ 510.13	629-151-71	\$ 510.13
629-151-15	\$ 363.73	629-151-72	\$ 510.13
629-151-16	\$ 510.13	629-151-73	\$ 510.13
629-151-17	\$ 363.73	629-151-74	\$ 510.13
629-151-18	\$ 363.73	629-151-75	\$ 363.73
629-151-19	\$ 510.13	629-151-76	\$ 510.13
629-151-20	\$ 510.13	629-161-04	\$ 517.63
629-151-21	\$ 510.13	629-161-05	\$ 517.63
629-151-22	\$ 510.13	629-161-06	\$ 369.10
629-151-23	\$ 510.13	629-161-07	\$ 517.63
629-151-24	\$ 510.13	629-161-08	\$ 517.63
629-151-25	\$ 510.13	629-161-09	\$ 517.63
629-151-26	\$ 510.13	629-161-10	\$ 369.10
629-151-27	\$ 363.73	629-161-11	\$ 517.63
629-151-28	\$ 510.13	629-161-12	\$ 517.63
629-151-29	\$ 510.13	629-161-13	\$ 517.63
629-151-30	\$ 510.13	629-161-14	\$ 517.63
629-151-31	\$ 363.73	629-161-15	\$ 517.63
629-151-32	\$ 510.13	629-161-16	\$ 517.63
629-151-33	\$ 510.13	629-161-17	\$ 517.63
629-151-34	\$ 510.13	629-161-18	\$ 517.63

Exhibit B

CFD No. 87-1 of the Capistrano Unified School District

<u>Assessor's Parcel Number</u>	<u>FY 2010-2011 Special Tax</u>	<u>Assessor's Parcel Number</u>	<u>FY 2010-2011 Special Tax</u>
629-161-19	\$ 517.63	629-181-05	\$ 510.13
629-161-20	\$ 517.63	629-181-06	\$ 510.13
629-161-21	\$ 517.63	629-181-07	\$ 510.13
629-161-22	\$ 517.63	629-181-08	\$ 510.13
629-161-23	\$ 517.63	629-181-09	\$ 510.13
629-161-24	\$ 363.73	629-181-10	\$ 510.13
629-161-25	\$ 510.13	629-181-11	\$ 510.13
629-161-26	\$ 517.63	629-181-12	\$ 510.13
629-161-27	\$ 517.63	629-181-13	\$ 510.13
629-161-28	\$ 517.63	629-181-14	\$ 510.13
629-161-29	\$ 517.63	629-181-15	\$ 510.13
629-161-30	\$ 517.63	629-181-16	\$ 510.13
629-161-31	\$ 517.63	629-181-17	\$ 510.13
629-161-32	\$ 517.63	629-181-18	\$ 510.13
629-161-33	\$ 517.63	629-181-19	\$ 1,166.65
629-161-34	\$ 517.63	629-181-20	\$ 510.13
629-161-35	\$ 517.63	629-181-21	\$ 510.13
629-161-36	\$ 517.63	629-181-22	\$ 510.13
629-161-37	\$ 517.63	629-181-23	\$ 510.13
629-161-38	\$ 517.63	629-181-24	\$ 510.13
629-161-39	\$ 369.10	629-181-25	\$ 510.13
629-161-40	\$ 517.63	629-181-26	\$ 510.13
629-161-41	\$ 517.63	629-181-27	\$ 510.13
629-161-42	\$ 517.63	629-181-28	\$ 510.13
629-161-43	\$ 517.63	629-181-29	\$ 510.13
629-161-44	\$ 517.63	629-181-30	\$ 510.13
629-161-45	\$ 517.63	629-181-31	\$ 510.13
629-161-46	\$ 517.63	629-181-32	\$ 728.97
629-161-47	\$ 517.63	629-181-33	\$ 510.13
629-162-01	\$ 517.63	629-181-34	\$ 510.13
629-162-02	\$ 517.63	629-181-35	\$ 510.13
629-162-03	\$ 369.10	629-181-36	\$ 510.13
629-162-04	\$ 517.63	629-181-37	\$ 510.13
629-162-05	\$ 517.63	629-182-01	\$ 510.13
629-162-06	\$ 517.63	629-182-02	\$ 510.13
629-162-07	\$ 517.63	629-182-03	\$ 510.13
629-162-08	\$ 517.63	629-182-04	\$ 510.13
629-162-09	\$ 517.63	629-182-05	\$ 510.13
629-162-10	\$ 517.63	629-183-02	\$ 510.13
629-162-11	\$ 517.63	629-183-03	\$ 510.13
629-162-12	\$ 517.63	629-183-04	\$ 728.97
629-162-13	\$ 369.10	629-183-05	\$ 728.97
629-162-14	\$ 517.63	629-183-06	\$ 728.97
629-162-15	\$ 517.63	629-183-07	\$ 728.97
629-171-05	\$ 2,389.99	629-183-08	\$ 728.97
629-171-07	\$ 5,946.33	629-183-09	\$ 728.97
629-171-09	\$ 11,739.05	629-183-10	\$ 728.97
629-171-10	\$ 1,494.39	629-183-11	\$ 728.97
629-171-11	\$ 11,452.66	629-191-01	\$ 363.73
629-181-01	\$ 728.97	629-191-02	\$ 363.73
629-181-02	\$ 510.13	629-191-03	\$ 510.13
629-181-03	\$ 510.13	629-191-04	\$ 363.73
629-181-04	\$ 510.13	629-191-05	\$ 363.73

Exhibit B

CFD No. 87-1 of the Capistrano Unified School District

<u>Assessor's Parcel Number</u>	<u>FY 2010-2011 Special Tax</u>	<u>Assessor's Parcel Number</u>	<u>FY 2010-2011 Special Tax</u>
629-191-06	\$ 363.73	629-202-02	\$ 363.73
629-191-07	\$ 510.13	629-202-03	\$ 510.13
629-191-08	\$ 510.13	629-202-04	\$ 363.73
629-191-09	\$ 510.13	629-202-05	\$ 363.73
629-191-10	\$ 363.73	629-202-06	\$ 363.73
629-191-11	\$ 363.73	629-202-07	\$ 363.73
629-191-12	\$ 363.73	629-202-08	\$ 363.73
629-191-13	\$ 363.73	629-202-09	\$ 363.73
629-191-14	\$ 363.73	629-202-10	\$ 363.73
629-191-15	\$ 363.73	629-202-11	\$ 363.73
629-191-16	\$ 363.73	629-202-12	\$ 363.73
629-191-17	\$ 363.73	629-202-13	\$ 363.73
629-192-01	\$ 363.73	629-202-14	\$ 363.73
629-192-02	\$ 363.73	629-202-15	\$ 363.73
629-192-03	\$ 510.13	629-202-16	\$ 363.73
629-192-04	\$ 510.13	629-202-17	\$ 363.73
629-192-05	\$ 363.73	629-202-18	\$ 363.73
629-192-06	\$ 363.73	629-202-19	\$ 363.73
629-192-07	\$ 363.73	629-202-20	\$ 363.73
629-192-08	\$ 363.73	629-202-21	\$ 363.73
629-192-09	\$ 510.13	629-202-22	\$ 363.73
629-192-10	\$ 363.73	629-203-01	\$ 363.73
629-192-11	\$ 363.73	629-203-02	\$ 363.73
629-192-12	\$ 510.13	629-203-03	\$ 363.73
629-192-13	\$ 363.73	629-203-04	\$ 510.13
629-192-14	\$ 363.73	629-203-05	\$ 510.13
629-192-15	\$ 510.13	629-203-06	\$ 363.73
629-192-16	\$ 363.73	629-203-07	\$ 363.73
629-193-02	\$ 363.73	629-203-08	\$ 510.13
629-193-03	\$ 363.73	629-203-09	\$ 363.73
629-193-04	\$ 363.73	629-203-10	\$ 363.73
629-193-05	\$ 363.73	629-204-02	\$ 510.13
629-193-06	\$ 363.73	629-204-03	\$ 363.73
629-193-07	\$ 510.13	629-204-04	\$ 363.73
629-193-08	\$ 363.73	629-204-05	\$ 363.73
629-193-09	\$ 363.73	629-204-06	\$ 363.73
629-193-10	\$ 363.73	629-204-07	\$ 363.73
629-193-11	\$ 510.13	629-204-08	\$ 363.73
629-193-12	\$ 363.73	629-204-09	\$ 363.73
629-193-13	\$ 510.13	629-204-10	\$ 363.73
629-193-14	\$ 363.73	629-204-11	\$ 510.13
629-193-15	\$ 363.73	629-204-12	\$ 510.13
629-201-01	\$ 363.73	629-204-13	\$ 363.73
629-201-02	\$ 363.73	629-204-14	\$ 728.97
629-201-03	\$ 363.73	629-204-15	\$ 363.73
629-201-04	\$ 363.73	629-204-16	\$ 510.13
629-201-05	\$ 363.73	629-204-17	\$ 510.13
629-201-06	\$ 363.73	629-204-18	\$ 363.73
629-201-07	\$ 363.73	629-204-19	\$ 363.73
629-201-08	\$ 363.73	629-204-20	\$ 363.73
629-201-09	\$ 363.73	629-204-21	\$ 363.73
629-201-10	\$ 363.73	629-204-22	\$ 363.73
629-202-01	\$ 363.73	629-204-23	\$ 363.73

Exhibit B

CFD No. 87-1 of the Capistrano Unified School District

<u>Assessor's Parcel Number</u>	<u>FY 2010-2011 Special Tax</u>	<u>Assessor's Parcel Number</u>	<u>FY 2010-2011 Special Tax</u>
629-204-24	\$ 363.73	629-211-47	\$ 510.13
629-204-25	\$ 363.73	629-211-48	\$ 510.13
629-204-26	\$ 510.13	629-211-49	\$ 510.13
629-204-27	\$ 363.73	629-211-50	\$ 510.13
629-204-28	\$ 363.73	629-211-51	\$ 510.13
629-204-29	\$ 363.73	629-211-52	\$ 510.13
629-204-30	\$ 363.73	629-211-53	\$ 510.13
629-204-31	\$ 510.13	629-211-54	\$ 510.13
629-204-32	\$ 363.73	629-211-55	\$ 510.13
629-204-33	\$ 510.13	629-211-56	\$ 363.73
629-204-34	\$ 363.73	629-211-57	\$ 510.13
629-211-02	\$ 510.13	629-211-58	\$ 728.97
629-211-03	\$ 510.13	629-211-59	\$ 510.13
629-211-04	\$ 363.73	629-211-60	\$ 510.13
629-211-05	\$ 510.13	629-211-62	\$ 510.13
629-211-06	\$ 510.13	629-211-63	\$ 510.13
629-211-07	\$ 510.13	629-211-64	\$ 510.13
629-211-08	\$ 510.13	629-211-65	\$ 510.13
629-211-09	\$ 510.13	629-211-66	\$ 363.73
629-211-10	\$ 510.13	629-211-67	\$ 510.13
629-211-11	\$ 510.13	629-211-68	\$ 510.13
629-211-12	\$ 510.13	629-211-69	\$ 510.13
629-211-13	\$ 363.73	629-211-70	\$ 363.73
629-211-14	\$ 510.13	629-211-71	\$ 510.13
629-211-15	\$ 510.13	629-211-72	\$ 510.13
629-211-16	\$ 510.13	629-211-73	\$ 510.13
629-211-17	\$ 510.13	629-211-74	\$ 363.73
629-211-18	\$ 510.13	629-211-75	\$ 510.13
629-211-19	\$ 510.13	629-211-76	\$ 363.73
629-211-21	\$ 510.13	629-211-77	\$ 510.13
629-211-22	\$ 510.13	629-211-78	\$ 510.13
629-211-23	\$ 510.13	629-221-01	\$ 510.13
629-211-24	\$ 510.13	629-221-02	\$ 728.97
629-211-25	\$ 510.13	629-221-03	\$ 510.13
629-211-27	\$ 510.13	629-221-04	\$ 510.13
629-211-28	\$ 510.13	629-221-05	\$ 510.13
629-211-29	\$ 510.13	629-221-06	\$ 510.13
629-211-30	\$ 510.13	629-221-09	\$ 510.13
629-211-31	\$ 510.13	629-221-10	\$ 510.13
629-211-32	\$ 728.97	629-221-11	\$ 510.13
629-211-33	\$ 510.13	629-221-12	\$ 728.97
629-211-34	\$ 510.13	629-221-13	\$ 510.13
629-211-35	\$ 510.13	629-221-14	\$ 510.13
629-211-37	\$ 510.13	629-221-15	\$ 510.13
629-211-38	\$ 363.73	629-221-16	\$ 510.13
629-211-39	\$ 510.13	629-221-17	\$ 510.13
629-211-40	\$ 363.73	629-221-18	\$ 510.13
629-211-41	\$ 510.13	629-221-19	\$ 510.13
629-211-42	\$ 510.13	629-221-20	\$ 510.13
629-211-43	\$ 363.73	629-221-21	\$ 510.13
629-211-44	\$ 510.13	629-221-22	\$ 510.13
629-211-45	\$ 510.13	629-221-23	\$ 510.13
629-211-46	\$ 510.13	629-221-24	\$ 510.13

Exhibit B

CFD No. 87-1 of the Capistrano Unified School District

<u>Assessor's Parcel Number</u>	<u>FY 2010-2011 Special Tax</u>	<u>Assessor's Parcel Number</u>	<u>FY 2010-2011 Special Tax</u>
629-221-25	\$ 510.13	629-241-16	\$ 728.97
629-221-26	\$ 510.13	629-241-17	\$ 728.97
629-221-27	\$ 510.13	629-241-18	\$ 728.97
629-221-28	\$ 510.13	629-241-19	\$ 728.97
629-221-30	\$ 510.13	629-241-20	\$ 728.97
629-221-31	\$ 510.13	629-241-21	\$ 728.97
629-221-32	\$ 510.13	629-241-22	\$ 728.97
629-221-35	\$ 510.13	629-242-02	\$ 728.97
629-221-36	\$ 510.13	629-242-03	\$ 728.97
629-221-37	\$ 728.97	629-242-04	\$ 510.13
629-221-38	\$ 510.13	629-242-05	\$ 728.97
629-221-39	\$ 510.13	629-242-06	\$ 728.97
629-221-40	\$ 510.13	629-242-07	\$ 728.97
629-221-41	\$ 510.13	629-242-08	\$ 728.97
629-221-42	\$ 510.13	629-242-09	\$ 728.97
629-221-43	\$ 510.13	629-242-10	\$ 728.97
629-221-44	\$ 510.13	629-242-11	\$ 728.97
629-221-45	\$ 510.13	629-242-12	\$ 728.97
629-221-46	\$ 510.13	629-242-13	\$ 728.97
629-221-47	\$ 510.13	629-242-14	\$ 510.13
629-221-48	\$ 510.13	629-242-15	\$ 728.97
629-221-49	\$ 510.13	629-242-16	\$ 728.97
629-221-50	\$ 510.13	629-242-17	\$ 728.97
629-221-51	\$ 510.13	629-242-18	\$ 728.97
629-221-52	\$ 510.13	629-242-19	\$ 728.97
629-221-53	\$ 510.13	629-242-20	\$ 728.97
629-221-54	\$ 510.13	629-242-21	\$ 728.97
629-221-55	\$ 510.13	629-242-22	\$ 510.13
629-222-01	\$ 510.13	629-242-23	\$ 728.97
629-222-02	\$ 510.13	629-242-24	\$ 728.97
629-222-03	\$ 510.13	629-242-25	\$ 510.13
629-222-04	\$ 510.13	629-242-26	\$ 728.97
629-222-05	\$ 510.13	629-242-27	\$ 728.97
629-222-06	\$ 510.13	629-243-01	\$ 510.13
629-222-07	\$ 510.13	629-243-02	\$ 728.97
629-222-08	\$ 510.13	629-243-03	\$ 728.97
629-222-09	\$ 510.13	629-243-04	\$ 728.97
629-222-10	\$ 510.13	629-243-05	\$ 728.97
629-222-11	\$ 510.13	629-243-06	\$ 728.97
629-241-02	\$ 510.13	629-243-07	\$ 728.97
629-241-03	\$ 510.13	629-243-08	\$ 728.97
629-241-04	\$ 510.13	629-243-09	\$ 728.97
629-241-05	\$ 510.13	629-243-10	\$ 728.97
629-241-06	\$ 739.70	629-243-11	\$ 728.97
629-241-07	\$ 739.70	629-243-12	\$ 510.13
629-241-08	\$ 728.97	629-243-13	\$ 728.97
629-241-09	\$ 728.97	629-243-14	\$ 510.13
629-241-10	\$ 728.97	629-243-15	\$ 728.97
629-241-11	\$ 739.70	629-243-18	\$ 510.13
629-241-12	\$ 739.70	629-243-19	\$ 728.97
629-241-13	\$ 728.97	629-243-20	\$ 728.97
629-241-14	\$ 728.97	629-243-21	\$ 728.97
629-241-15	\$ 728.97	629-243-22	\$ 510.13

Exhibit B

CFD No. 87-1 of the Capistrano Unified School District

<u>Assessor's Parcel Number</u>	<u>FY 2010-2011 Special Tax</u>	<u>Assessor's Parcel Number</u>	<u>FY 2010-2011 Special Tax</u>
629-243-23	\$ 728.97	629-252-21	\$ 510.13
629-243-24	\$ 728.97	629-252-22	\$ 510.13
629-243-25	\$ 728.97	629-252-23	\$ 510.13
629-243-26	\$ 728.97	629-252-24	\$ 510.13
629-243-27	\$ 510.13	629-252-25	\$ 510.13
629-243-28	\$ 728.97	629-252-28	\$ 510.13
629-243-30	\$ 728.97	629-252-29	\$ 510.13
629-243-31	\$ 728.97	629-252-30	\$ 510.13
629-243-32	\$ 728.97	629-252-31	\$ 510.13
629-243-33	\$ 728.97	629-252-32	\$ 510.13
629-243-34	\$ 728.97	629-252-33	\$ 510.13
629-243-35	\$ 728.97	629-252-34	\$ 510.13
629-243-36	\$ 728.97	629-252-35	\$ 510.13
629-243-37	\$ 728.97	629-252-36	\$ 510.13
629-243-38	\$ 728.97	629-252-37	\$ 510.13
629-243-39	\$ 728.97	629-252-38	\$ 510.13
629-243-40	\$ 728.97	629-252-39	\$ 510.13
629-243-41	\$ 728.97	629-252-40	\$ 510.13
629-243-42	\$ 728.97	629-252-41	\$ 510.13
629-243-43	\$ 728.97	629-252-42	\$ 510.13
629-243-44	\$ 728.97	629-252-43	\$ 510.13
629-243-45	\$ 728.97	629-252-44	\$ 510.13
629-243-46	\$ 728.97	629-253-01	\$ 510.13
629-251-01	\$ 510.13	629-253-02	\$ 510.13
629-251-02	\$ 510.13	629-253-03	\$ 510.13
629-251-03	\$ 510.13	629-253-04	\$ 510.13
629-251-04	\$ 510.13	629-253-05	\$ 510.13
629-251-05	\$ 510.13	629-253-06	\$ 728.97
629-251-06	\$ 510.13	629-253-07	\$ 510.13
629-251-07	\$ 510.13	629-253-08	\$ 510.13
629-251-08	\$ 510.13	629-253-09	\$ 510.13
629-251-09	\$ 510.13	629-253-10	\$ 510.13
629-251-10	\$ 510.13	629-253-11	\$ 510.13
629-252-01	\$ 510.13	629-253-12	\$ 510.13
629-252-02	\$ 510.13	629-253-13	\$ 510.13
629-252-03	\$ 510.13	629-253-14	\$ 510.13
629-252-04	\$ 510.13	629-253-15	\$ 510.13
629-252-05	\$ 728.97	629-253-16	\$ 510.13
629-252-06	\$ 510.13	629-253-17	\$ 510.13
629-252-07	\$ 510.13	629-253-18	\$ 510.13
629-252-08	\$ 510.13	629-253-19	\$ 510.13
629-252-09	\$ 510.13	629-261-01	\$ 510.13
629-252-10	\$ 510.13	629-261-02	\$ 510.13
629-252-11	\$ 728.97	629-261-03	\$ 363.73
629-252-12	\$ 510.13	629-261-04	\$ 510.13
629-252-13	\$ 510.13	629-261-05	\$ 510.13
629-252-14	\$ 510.13	629-261-06	\$ 510.13
629-252-15	\$ 510.13	629-262-01	\$ 510.13
629-252-16	\$ 510.13	629-262-02	\$ 510.13
629-252-17	\$ 510.13	629-262-03	\$ 510.13
629-252-18	\$ 510.13	629-262-04	\$ 510.13
629-252-19	\$ 510.13	629-262-05	\$ 510.13
629-252-20	\$ 510.13	629-262-06	\$ 363.73

Exhibit B

CFD No. 87-1 of the Capistrano Unified School District

<u>Assessor's Parcel Number</u>	<u>FY 2010-2011 Special Tax</u>	<u>Assessor's Parcel Number</u>	<u>FY 2010-2011 Special Tax</u>
629-262-07	\$ 510.13	629-263-04	\$ 510.13
629-262-08	\$ 510.13	629-263-05	\$ 510.13
629-262-09	\$ 510.13	629-263-06	\$ 363.73
629-262-10	\$ 510.13	629-263-07	\$ 510.13
629-262-11	\$ 510.13	629-263-08	\$ 510.13
629-262-12	\$ 510.13	629-263-09	\$ 510.13
629-262-13	\$ 510.13	629-263-10	\$ 510.13
629-262-14	\$ 510.13	629-263-11	\$ 510.13
629-262-15	\$ 510.13	629-263-12	\$ 510.13
629-262-16	\$ 510.13	629-263-13	\$ 510.13
629-262-17	\$ 510.13	629-263-14	\$ 510.13
629-262-18	\$ 510.13	629-263-15	\$ 728.97
629-262-19	\$ 510.13	629-263-16	\$ 510.13
629-262-20	\$ 510.13	629-263-17	\$ 510.13
629-262-21	\$ 510.13	629-263-18	\$ 510.13
629-262-22	\$ 510.13	629-263-19	\$ 510.13
629-262-23	\$ 510.13	629-263-20	\$ 510.13
629-262-24	\$ 510.13	629-263-21	\$ 728.97
629-262-25	\$ 510.13	629-263-22	\$ 510.13
629-262-26	\$ 510.13	629-263-23	\$ 510.13
629-262-27	\$ 510.13	629-263-24	\$ 510.13
629-262-28	\$ 510.13	629-263-25	\$ 510.13
629-262-29	\$ 510.13	629-263-26	\$ 510.13
629-262-30	\$ 510.13	629-263-27	\$ 510.13
629-262-31	\$ 363.73	629-263-28	\$ 510.13
629-262-32	\$ 510.13	629-263-29	\$ 510.13
629-262-33	\$ 510.13	629-263-30	\$ 510.13
629-262-34	\$ 363.73	629-263-31	\$ 510.13
629-262-35	\$ 510.13	629-263-32	\$ 510.13
629-262-36	\$ 363.73	629-263-33	\$ 510.13
629-262-37	\$ 510.13	629-271-01	\$ 363.73
629-262-38	\$ 510.13	629-271-02	\$ 510.13
629-262-39	\$ 510.13	629-271-03	\$ 510.13
629-262-40	\$ 510.13	629-271-04	\$ 510.13
629-262-41	\$ 363.73	629-271-05	\$ 510.13
629-262-42	\$ 510.13	629-271-06	\$ 510.13
629-262-43	\$ 510.13	629-271-07	\$ 510.13
629-262-44	\$ 363.73	629-271-08	\$ 510.13
629-262-45	\$ 510.13	629-271-09	\$ 510.13
629-262-46	\$ 363.73	629-271-10	\$ 363.73
629-262-47	\$ 510.13	629-271-11	\$ 510.13
629-262-48	\$ 363.73	629-271-12	\$ 510.13
629-262-49	\$ 510.13	629-271-13	\$ 363.73
629-262-50	\$ 510.13	629-271-14	\$ 728.97
629-262-51	\$ 510.13	629-291-01	\$ 728.97
629-262-52	\$ 510.13	629-291-02	\$ 728.97
629-262-53	\$ 363.73	629-291-03	\$ 728.97
629-262-54	\$ 510.13	629-291-04	\$ 510.13
629-262-55	\$ 510.13	629-291-05	\$ 728.97
629-262-56	\$ 510.13	629-291-06	\$ 728.97
629-263-01	\$ 510.13	629-291-07	\$ 728.97
629-263-02	\$ 510.13	629-291-08	\$ 728.97
629-263-03	\$ 510.13	629-291-09	\$ 510.13

Exhibit B

CFD No. 87-1 of the Capistrano Unified School District

<u>Assessor's Parcel Number</u>	<u>FY 2010-2011 Special Tax</u>	<u>Assessor's Parcel Number</u>	<u>FY 2010-2011 Special Tax</u>
629-292-01	\$ 510.13	629-321-02	\$ 3,491.25
629-292-02	\$ 728.97	629-321-03	\$ 1,866.69
629-292-03	\$ 510.13	629-321-04	\$ 1,215.82
629-292-04	\$ 728.97	629-321-05	\$ 1,421.49
629-292-05	\$ 728.97	629-321-06	\$ 1,234.04
629-292-06	\$ 728.97	629-321-07	\$ 4,402.49
629-292-07	\$ 728.97	629-321-08	\$ 2,689.30
629-292-08	\$ 728.97	629-321-09	\$ 1,231.44
629-292-09	\$ 728.97	629-321-10	\$ 1,775.57
629-292-10	\$ 510.13	629-321-14	\$ 6,224.90
629-292-11	\$ 728.97	629-321-15	\$ 5,665.15
629-292-12	\$ 510.13	629-321-20	\$ 3,465.22
629-292-15	\$ 728.97	629-321-33	\$ 2,134.85
629-292-16	\$ 728.97	629-321-39	\$ 5,665.15
629-292-17	\$ 728.97	629-321-41	\$ 5,442.13
629-292-18	\$ 728.97	629-321-42	\$ 1,900.53
629-292-19	\$ 728.97	629-321-44	\$ 14,727.83
629-292-20	\$ 728.97	629-321-45	\$ 3,462.62
629-292-21	\$ 728.97	629-321-46	\$ 2,194.73
629-292-22	\$ 728.97	629-321-47	\$ 12,257.14
629-292-23	\$ 728.97	629-321-48	\$ 5,894.26
629-292-24	\$ 728.97	629-341-02	\$ 739.70
629-292-25	\$ 728.97	629-341-03	\$ 739.70
629-292-26	\$ 728.97	629-341-04	\$ 728.97
629-292-27	\$ 728.97	629-341-05	\$ 517.63
629-292-28	\$ 728.97	629-341-06	\$ 739.70
629-292-29	\$ 728.97	629-341-07	\$ 739.70
629-292-30	\$ 728.97	629-341-08	\$ 739.70
629-294-01	\$ 728.97	629-341-09	\$ 728.97
629-294-02	\$ 728.97	629-341-10	\$ 728.97
629-294-03	\$ 728.97	629-341-11	\$ 728.97
629-294-04	\$ 728.97	629-341-12	\$ 728.97
629-294-05	\$ 728.97	629-341-13	\$ 728.97
629-294-06	\$ 728.97	629-341-14	\$ 728.97
629-294-07	\$ 728.97	629-341-15	\$ 728.97
629-294-08	\$ 728.97	629-341-16	\$ 728.97
629-294-09	\$ 728.97	629-341-17	\$ 728.97
629-294-10	\$ 728.97	629-341-18	\$ 728.97
629-294-11	\$ 728.97	629-341-19	\$ 728.97
629-294-12	\$ 728.97	629-341-20	\$ 728.97
629-294-13	\$ 739.70	629-341-21	\$ 728.97
629-294-14	\$ 739.70	629-341-22	\$ 510.13
629-294-15	\$ 728.97	629-341-23	\$ 728.97
629-294-16	\$ 739.70	629-341-24	\$ 728.97
629-294-17	\$ 739.70	629-341-25	\$ 728.97
629-294-18	\$ 1,166.65	629-341-26	\$ 728.97
629-294-19	\$ 728.97	629-342-01	\$ 739.70
629-294-20	\$ 728.97	629-342-02	\$ 739.70
629-294-21	\$ 728.97	629-342-03	\$ 739.70
629-294-22	\$ 728.97	629-342-04	\$ 739.70
629-294-23	\$ 728.97	629-342-05	\$ 739.70
629-294-24	\$ 1,183.80	629-342-06	\$ 739.70
629-321-01	\$ 3,483.44	629-342-07	\$ 728.97

Exhibit B

CFD No. 87-1 of the Capistrano Unified School District

<u>Assessor's Parcel Number</u>	<u>FY 2010-2011 Special Tax</u>	<u>Assessor's Parcel Number</u>	<u>FY 2010-2011 Special Tax</u>
629-342-08	\$ 728.97	629-361-06	\$ 728.97
629-342-09	\$ 728.97	629-361-07	\$ 728.97
629-342-10	\$ 728.97	629-361-08	\$ 728.97
629-342-11	\$ 728.97	629-361-09	\$ 1,166.65
629-342-12	\$ 728.97	629-361-10	\$ 728.97
629-342-13	\$ 728.97	629-361-11	\$ 1,166.65
629-342-14	\$ 728.97	629-361-12	\$ 728.97
629-343-01	\$ 510.13	629-361-13	\$ 1,166.65
629-343-02	\$ 728.97	629-361-14	\$ 728.97
629-343-03	\$ 728.97	629-361-15	\$ 1,166.65
629-343-04	\$ 728.97	629-361-16	\$ 728.97
629-351-01	\$ 728.97	629-361-17	\$ 728.97
629-351-02	\$ 728.97	629-361-18	\$ 728.97
629-351-03	\$ 510.13	629-361-19	\$ 1,188.47
629-351-04	\$ 728.97	629-361-20	\$ 742.61
629-351-05	\$ 510.13	629-361-21	\$ 742.61
629-351-06	\$ 728.97	629-361-22	\$ 742.61
629-351-07	\$ 728.97	629-361-23	\$ 1,188.47
629-351-08	\$ 728.97	629-361-24	\$ 742.61
629-351-09	\$ 510.13	629-361-25	\$ 1,188.47
629-351-10	\$ 728.97	629-361-26	\$ 742.61
629-351-11	\$ 728.97	629-361-27	\$ 742.61
629-351-12	\$ 728.97	629-361-28	\$ 742.61
629-351-13	\$ 510.13	629-361-29	\$ 1,166.65
629-351-14	\$ 728.97	629-361-30	\$ 728.97
629-351-15	\$ 728.97	629-361-31	\$ 1,166.65
629-351-16	\$ 510.13	629-361-32	\$ 728.97
629-351-17	\$ 728.97	629-361-33	\$ 1,166.65
629-351-18	\$ 728.97	629-361-34	\$ 728.97
629-351-19	\$ 510.13	629-361-43	\$ 739.70
629-351-20	\$ 728.97	629-361-44	\$ 1,166.65
629-351-21	\$ 728.97	629-361-45	\$ 728.97
629-351-22	\$ 510.13	629-361-46	\$ 1,166.65
629-351-23	\$ 728.97	629-361-47	\$ 739.70
629-351-24	\$ 728.97	629-361-48	\$ 1,183.80
629-351-25	\$ 510.13	629-361-49	\$ 728.97
629-351-26	\$ 728.97	629-361-50	\$ 1,166.65
629-351-27	\$ 510.13	629-361-51	\$ 728.97
629-351-28	\$ 510.13	629-361-52	\$ 728.97
629-351-29	\$ 728.97	629-361-53	\$ 1,166.65
629-351-30	\$ 510.13	629-361-54	\$ 728.97
629-351-31	\$ 728.97	629-361-55	\$ 1,166.65
629-351-32	\$ 728.97	629-361-56	\$ 728.97
629-351-33	\$ 510.13	629-361-57	\$ 1,166.65
629-351-34	\$ 728.97	629-361-58	\$ 728.97
629-351-35	\$ 728.97	629-361-59	\$ 728.97
629-351-36	\$ 728.97	629-361-60	\$ 728.97
629-351-37	\$ 728.97	629-361-61	\$ 1,183.80
629-351-38	\$ 510.13	629-361-62	\$ 728.97
629-351-39	\$ 728.97	629-361-63	\$ 728.97
629-361-03	\$ 728.97	629-361-64	\$ 1,166.65
629-361-04	\$ 1,166.65	629-361-65	\$ 728.97
629-361-05	\$ 728.97	629-361-66	\$ 1,166.65

Exhibit B

CFD No. 87-1 of the Capistrano Unified School District

<u>Assessor's Parcel Number</u>	<u>FY 2010-2011 Special Tax</u>	<u>Assessor's Parcel Number</u>	<u>FY 2010-2011 Special Tax</u>
629-361-67	\$ 728.97	629-381-51	\$ 510.13
629-361-68	\$ 728.97	629-381-52	\$ 728.97
629-361-69	\$ 728.97	629-381-53	\$ 728.97
629-381-01	\$ 510.13	629-381-54	\$ 728.97
629-381-02	\$ 728.97	629-381-55	\$ 510.13
629-381-03	\$ 728.97	629-401-02	\$ 6,802.87
629-381-04	\$ 728.97	629-401-03	\$ 5,847.39
629-381-05	\$ 728.97	629-401-04	\$ 7,326.16
629-381-06	\$ 728.97	629-401-06	\$ 14,129.03
629-381-07	\$ 728.97	629-411-01	\$ 517.63
629-381-08	\$ 728.97	629-411-02	\$ 517.63
629-381-09	\$ 728.97	629-411-03	\$ 517.63
629-381-10	\$ 728.97	629-411-04	\$ 517.63
629-381-11	\$ 728.97	629-411-05	\$ 517.63
629-381-12	\$ 728.97	629-411-06	\$ 517.63
629-381-13	\$ 728.97	629-411-07	\$ 517.63
629-381-14	\$ 728.97	629-411-08	\$ 517.63
629-381-15	\$ 728.97	629-411-09	\$ 517.63
629-381-16	\$ 510.13	629-411-10	\$ 510.13
629-381-17	\$ 728.97	629-411-11	\$ 510.13
629-381-18	\$ 728.97	629-411-12	\$ 510.13
629-381-19	\$ 728.97	629-411-13	\$ 510.13
629-381-20	\$ 510.13	629-411-14	\$ 510.13
629-381-21	\$ 728.97	629-411-15	\$ 517.63
629-381-22	\$ 510.13	629-411-16	\$ 510.13
629-381-23	\$ 728.97	629-411-17	\$ 510.13
629-381-24	\$ 728.97	629-411-18	\$ 510.13
629-381-25	\$ 728.97	629-411-19	\$ 510.13
629-381-26	\$ 728.97	629-411-20	\$ 510.13
629-381-27	\$ 728.97	629-411-21	\$ 510.13
629-381-28	\$ 728.97	629-411-22	\$ 510.13
629-381-29	\$ 728.97	629-411-23	\$ 510.13
629-381-30	\$ 728.97	629-411-24	\$ 510.13
629-381-31	\$ 728.97	629-411-25	\$ 510.13
629-381-32	\$ 510.13	629-411-26	\$ 517.63
629-381-33	\$ 510.13	629-411-27	\$ 517.63
629-381-34	\$ 728.97	629-411-28	\$ 517.63
629-381-35	\$ 510.13	629-411-29	\$ 517.63
629-381-36	\$ 728.97	629-411-30	\$ 517.63
629-381-37	\$ 510.13	629-412-01	\$ 517.63
629-381-38	\$ 728.97	629-412-02	\$ 517.63
629-381-39	\$ 728.97	629-412-03	\$ 517.63
629-381-40	\$ 510.13	629-412-04	\$ 517.63
629-381-41	\$ 728.97	629-412-05	\$ 517.63
629-381-42	\$ 728.97	629-412-06	\$ 517.63
629-381-43	\$ 728.97	629-412-07	\$ 517.63
629-381-44	\$ 728.97	629-412-08	\$ 517.63
629-381-45	\$ 728.97	629-412-09	\$ 517.63
629-381-46	\$ 728.97	629-412-10	\$ 517.63
629-381-47	\$ 728.97	629-412-11	\$ 517.63
629-381-48	\$ 728.97	629-412-12	\$ 517.63
629-381-49	\$ 728.97	629-412-13	\$ 517.63
629-381-50	\$ 728.97	629-412-14	\$ 517.63

Exhibit B

CFD No. 87-1 of the Capistrano Unified School District

<u>Assessor's Parcel Number</u>	<u>FY 2010-2011 Special Tax</u>	<u>Assessor's Parcel Number</u>	<u>FY 2010-2011 Special Tax</u>
629-412-15	\$ 517.63	629-421-04	\$ 372.71
629-412-16	\$ 517.63	629-421-05	\$ 522.72
629-412-17	\$ 517.63	629-421-06	\$ 522.72
629-412-18	\$ 517.63	629-421-07	\$ 522.72
629-412-19	\$ 517.63	629-421-08	\$ 522.72
629-412-20	\$ 517.63	629-421-09	\$ 522.72
629-412-21	\$ 517.63	629-421-10	\$ 522.72
629-412-22	\$ 517.63	629-421-11	\$ 522.72
629-412-23	\$ 510.13	629-421-12	\$ 522.72
629-412-24	\$ 510.13	629-421-13	\$ 522.72
629-412-25	\$ 510.13	629-421-14	\$ 372.71
629-412-26	\$ 510.13	629-421-15	\$ 522.72
629-412-27	\$ 517.63	629-421-16	\$ 522.72
629-412-28	\$ 510.13	629-421-17	\$ 522.72
629-412-29	\$ 510.13	629-421-18	\$ 522.72
629-412-30	\$ 510.13	629-421-19	\$ 522.72
629-412-31	\$ 510.13	629-421-20	\$ 522.72
629-412-32	\$ 517.63	629-421-21	\$ 522.72
629-412-33	\$ 510.13	629-421-22	\$ 522.72
629-412-34	\$ 510.13	629-421-23	\$ 522.72
629-412-35	\$ 510.13	629-421-24	\$ 522.72
629-412-36	\$ 510.13	629-421-25	\$ 522.72
629-412-37	\$ 510.13	629-421-26	\$ 522.72
629-412-38	\$ 510.13	629-422-01	\$ 363.73
629-412-39	\$ 510.13	629-422-02	\$ 510.13
629-412-40	\$ 510.13	629-422-03	\$ 510.13
629-412-41	\$ 510.13	629-422-04	\$ 510.13
629-412-42	\$ 510.13	629-422-05	\$ 510.13
629-412-43	\$ 510.13	629-422-06	\$ 510.13
629-412-44	\$ 510.13	629-422-07	\$ 510.13
629-412-45	\$ 510.13	629-423-01	\$ 510.13
629-412-46	\$ 510.13	629-423-02	\$ 510.13
629-412-47	\$ 517.63	629-423-03	\$ 510.13
629-412-48	\$ 517.63	629-423-04	\$ 510.13
629-412-49	\$ 517.63	629-423-05	\$ 510.13
629-412-50	\$ 517.63	629-423-06	\$ 510.13
629-412-51	\$ 517.63	629-423-07	\$ 510.13
629-412-52	\$ 517.63	629-431-01	\$ 510.13
629-412-53	\$ 517.63	629-431-02	\$ 510.13
629-412-54	\$ 517.63	629-431-03	\$ 510.13
629-412-55	\$ 517.63	629-431-04	\$ 510.13
629-412-56	\$ 517.63	629-431-05	\$ 510.13
629-412-57	\$ 517.63	629-431-06	\$ 510.13
629-412-58	\$ 517.63	629-431-07	\$ 510.13
629-412-59	\$ 517.63	629-431-08	\$ 510.13
629-412-60	\$ 517.63	629-431-09	\$ 510.13
629-412-61	\$ 517.63	629-431-10	\$ 510.13
629-412-62	\$ 517.63	629-431-11	\$ 510.13
629-412-63	\$ 517.63	629-431-12	\$ 363.73
629-412-64	\$ 517.63	629-431-13	\$ 510.13
629-421-01	\$ 522.72	629-432-01	\$ 510.13
629-421-02	\$ 522.72	629-432-02	\$ 510.13
629-421-03	\$ 522.72	629-432-03	\$ 510.13

Exhibit B

CFD No. 87-1 of the Capistrano Unified School District

<u>Assessor's Parcel Number</u>	<u>FY 2010-2011 Special Tax</u>	<u>Assessor's Parcel Number</u>	<u>FY 2010-2011 Special Tax</u>
629-432-04	\$ 510.13	629-441-16	\$ 739.70
629-432-05	\$ 510.13	629-441-17	\$ 739.70
629-432-06	\$ 510.13	629-441-18	\$ 739.70
629-432-07	\$ 510.13	629-441-19	\$ 1,183.80
629-432-08	\$ 510.13	629-441-20	\$ 739.70
629-432-09	\$ 510.13	629-441-21	\$ 739.70
629-432-10	\$ 510.13	629-441-22	\$ 739.70
629-432-11	\$ 510.13	629-441-23	\$ 739.70
629-432-12	\$ 510.13	629-441-24	\$ 739.70
629-432-13	\$ 510.13	629-441-25	\$ 739.70
629-432-14	\$ 517.63	629-441-26	\$ 739.70
629-432-15	\$ 517.63	629-441-27	\$ 739.70
629-432-16	\$ 517.63	629-451-07	\$ 6,368.09
629-432-17	\$ 517.63	629-451-08	\$ 4,878.90
629-432-18	\$ 517.63	629-451-09	\$ 7,909.34
629-432-19	\$ 517.63	629-451-10	\$ 5,451.67
629-432-20	\$ 517.63	629-451-11	\$ 5,998.39
629-432-21	\$ 517.63	629-451-13	\$ 31,147.92
629-432-22	\$ 517.63	629-461-10	\$ 8,929.22
629-432-23	\$ 369.10	629-461-11	\$ 8,295.50
629-432-24	\$ 517.63	629-461-12	\$ 9,231.81
629-432-25	\$ 517.63	629-461-13	\$ 18,228.24
629-432-26	\$ 517.63	629-471-01	\$ 742.61
629-432-27	\$ 517.63	629-471-02	\$ 1,188.47
629-432-28	\$ 517.63	629-471-03	\$ 742.61
629-432-29	\$ 517.63	629-471-04	\$ 1,188.47
629-432-30	\$ 517.63	629-471-05	\$ 742.61
629-432-31	\$ 369.10	629-471-06	\$ 1,183.80
629-432-32	\$ 517.63	629-471-07	\$ 739.70
629-432-33	\$ 517.63	629-471-08	\$ 1,183.80
629-432-34	\$ 517.63	629-471-09	\$ 739.70
629-432-35	\$ 517.63	629-471-10	\$ 739.70
629-432-36	\$ 517.63	629-471-11	\$ 739.70
629-432-37	\$ 517.63	629-471-12	\$ 739.70
629-432-38	\$ 517.63	629-471-13	\$ 739.70
629-432-39	\$ 517.63	629-471-14	\$ 739.70
629-432-40	\$ 369.10	629-471-15	\$ 739.70
629-432-41	\$ 517.63	629-471-16	\$ 739.70
629-441-01	\$ 1,183.80	629-471-17	\$ 739.70
629-441-02	\$ 739.70	629-471-18	\$ 739.70
629-441-03	\$ 739.70	629-471-19	\$ 739.70
629-441-04	\$ 1,183.80	629-471-20	\$ 1,183.80
629-441-05	\$ 739.70	629-471-21	\$ 739.70
629-441-06	\$ 739.70	629-471-22	\$ 1,183.80
629-441-07	\$ 739.70	629-471-23	\$ 739.70
629-441-08	\$ 739.70	629-471-24	\$ 739.70
629-441-09	\$ 1,183.80	629-471-25	\$ 1,183.80
629-441-10	\$ 739.70	629-471-26	\$ 739.70
629-441-11	\$ 1,183.80	629-471-27	\$ 739.70
629-441-12	\$ 739.70	629-471-28	\$ 1,183.80
629-441-13	\$ 739.70	629-471-29	\$ 1,183.80
629-441-14	\$ 1,183.80	629-471-30	\$ 739.70
629-441-15	\$ 739.70	629-471-31	\$ 742.61

Exhibit B

CFD No. 87-1 of the Capistrano Unified School District

<u>Assessor's Parcel Number</u>	<u>FY 2010-2011 Special Tax</u>	<u>Assessor's Parcel Number</u>	<u>FY 2010-2011 Special Tax</u>
629-471-32	\$ 742.61	629-521-10	\$ 370.52
629-471-33	\$ 742.61	629-521-11	\$ 519.66
629-471-34	\$ 742.61	629-521-12	\$ 519.66
629-471-35	\$ 1,188.47	629-521-13	\$ 519.66
629-471-36	\$ 742.61	629-521-14	\$ 519.66
629-471-37	\$ 1,188.47	629-521-15	\$ 519.66
629-492-01	\$ 1,188.47	629-521-16	\$ 519.66
629-492-02	\$ 742.61	629-521-17	\$ 519.66
629-492-03	\$ 742.61	629-521-18	\$ 519.66
629-492-04	\$ 1,188.47	629-521-19	\$ 519.66
629-492-05	\$ 742.61	629-521-20	\$ 519.66
629-492-06	\$ 1,188.47	629-521-21	\$ 519.66
629-492-07	\$ 742.61	629-521-22	\$ 519.66
629-492-08	\$ 742.61	629-521-23	\$ 370.52
629-492-09	\$ 1,188.47	629-521-24	\$ 522.72
629-492-10	\$ 742.61	629-521-25	\$ 519.66
629-492-11	\$ 742.61	629-521-26	\$ 370.52
629-492-12	\$ 1,188.47	629-521-27	\$ 519.66
629-492-13	\$ 742.61	629-521-28	\$ 519.66
629-492-14	\$ 742.61	629-521-29	\$ 519.66
629-492-15	\$ 742.61	629-521-30	\$ 370.52
629-492-16	\$ 742.61	629-521-31	\$ 519.66
629-492-17	\$ 742.61	629-521-32	\$ 519.66
629-492-18	\$ 1,188.47	629-521-33	\$ 519.66
629-492-19	\$ 742.61	629-521-34	\$ 519.66
629-492-20	\$ 742.61	629-521-35	\$ 519.66
629-492-21	\$ 1,188.47	629-521-36	\$ 370.52
629-492-22	\$ 742.61	629-521-37	\$ 519.66
629-492-23	\$ 1,188.47	629-521-38	\$ 519.66
629-492-24	\$ 742.61	629-521-39	\$ 519.66
629-492-25	\$ 742.61	629-521-40	\$ 519.66
629-492-26	\$ 742.61	629-521-41	\$ 519.66
629-492-27	\$ 742.61	629-521-42	\$ 519.66
629-492-28	\$ 742.61	629-521-43	\$ 519.66
629-492-29	\$ 1,188.47	629-521-44	\$ 370.52
629-492-30	\$ 742.61	629-521-45	\$ 519.66
629-492-31	\$ 742.61	629-521-46	\$ 519.66
629-501-01	\$ 11,274.08	629-521-47	\$ 519.66
629-501-09	\$ 5,463.33	629-521-48	\$ 370.52
629-501-10	\$ 6,683.29	629-521-49	\$ 519.66
629-501-11	\$ 15,062.27	629-521-50	\$ 519.66
629-501-12	\$ 589.95	629-521-51	\$ 519.66
629-511-01	\$ 82,296.08	629-521-52	\$ 370.52
629-511-02	\$ 95,526.24	629-521-53	\$ 519.66
629-521-01	\$ 519.66	629-521-54	\$ 519.66
629-521-02	\$ 519.66	629-521-55	\$ 519.66
629-521-03	\$ 519.66	629-521-56	\$ 519.66
629-521-04	\$ 519.66	629-521-57	\$ 519.66
629-521-05	\$ 519.66	629-521-58	\$ 519.66
629-521-06	\$ 370.52	629-521-59	\$ 370.52
629-521-07	\$ 519.66	629-521-60	\$ 519.66
629-521-08	\$ 519.66	629-521-61	\$ 519.66
629-521-09	\$ 519.66	629-521-62	\$ 519.66

Exhibit B

CFD No. 87-1 of the Capistrano Unified School District

<u>Assessor's Parcel Number</u>	<u>FY 2010-2011 Special Tax</u>	<u>Assessor's Parcel Number</u>	<u>FY 2010-2011 Special Tax</u>
629-521-63	\$ 519.66	632-132-11	\$ 1,368.43
629-521-64	\$ 519.66	632-134-01	\$ 3,785.63
629-531-17	\$ 78.10	632-134-05	\$ 3,055.39
629-531-18	\$ 74.85	632-134-06	\$ 3,053.87
629-531-19	\$ 14.26	632-134-10	\$ 3,383.49
629-531-20	\$ 130.64	632-134-11	\$ 2,742.68
629-531-21	\$ 211.49	632-134-12	\$ 2,409.46
629-531-23	\$ 220.80	632-134-13	\$ 1,999.34
629-531-24	\$ 156.40	632-134-14	\$ 2,153.13
629-531-25	\$ 209.30	632-134-15	\$ 2,845.21
629-531-26	\$ 133.40	632-134-16	\$ 2,127.50
629-531-27	\$ 24.15	632-141-01	\$ 32,991.59
629-531-32	\$ 82.74	632-151-11	\$ 15,941.05
629-531-33	\$ 97.76	632-151-12	\$ 136.62
629-531-34	\$ 66.72	632-151-13	\$ 174.23
629-531-35	\$ 2,750.08	632-151-15	\$ 568.33
629-531-36	\$ 6,756.81	632-151-16	\$ 9.32
629-531-41	\$ 100.13	632-161-24	\$ 28,011.52
629-531-42	\$ 84.00	632-171-01	\$ 363.73
629-531-45	\$ 3,653.90	632-171-02	\$ 510.13
629-531-46	\$ 5,510.54	632-171-03	\$ 363.73
629-531-49	\$ 3,361.31	632-171-04	\$ 363.73
629-531-59	\$ 2,412.21	632-171-05	\$ 363.73
629-531-60	\$ 128.88	632-171-06	\$ 510.13
629-531-61	\$ 36.80	632-171-07	\$ 510.13
629-531-62	\$ 42.56	632-171-08	\$ 363.73
629-531-63	\$ 106.88	632-171-09	\$ 363.73
632-121-07	\$ 5,722.43	632-171-10	\$ 363.73
632-121-17	\$ 5,608.39	632-171-11	\$ 510.13
632-121-18	\$ 6,633.69	632-171-12	\$ 363.73
632-121-20	\$ 3,538.12	632-171-13	\$ 363.73
632-121-23	\$ 2,030.71	632-171-14	\$ 510.13
632-121-24	\$ 5,415.22	632-171-15	\$ 363.73
632-121-25	\$ 2,473.30	632-171-16	\$ 510.13
632-121-26	\$ 3,072.09	632-171-17	\$ 363.73
632-123-03	\$ 2,577.44	632-171-18	\$ 363.73
632-123-04	\$ 126.04	632-171-19	\$ 510.13
632-123-05	\$ 4,108.28	632-171-20	\$ 363.73
632-123-06	\$ 3,298.60	632-171-21	\$ 363.73
632-123-07	\$ 2,527.97	632-171-22	\$ 363.73
632-123-09	\$ 2,678.97	632-171-23	\$ 510.13
632-123-12	\$ 8,581.04	632-171-24	\$ 363.73
632-123-13	\$ 1,297.10	632-171-25	\$ 363.73
632-123-14	\$ 1,437.11	632-171-26	\$ 510.13
632-124-05	\$ 25,930.56	632-171-27	\$ 363.73
632-124-07	\$ 3,972.90	632-171-28	\$ 363.73
632-124-08	\$ 21,931.63	632-171-29	\$ 510.13
632-131-02	\$ 20,494.13	632-171-30	\$ 363.73
632-132-05	\$ 4,816.42	632-171-31	\$ 510.13
632-132-06	\$ 2,593.06	632-171-32	\$ 510.13
632-132-08	\$ 3,332.23	632-171-33	\$ 510.13
632-132-09	\$ 2,486.35	632-171-34	\$ 363.73
632-132-10	\$ 1,157.09	632-171-35	\$ 510.13

Exhibit B

CFD No. 87-1 of the Capistrano Unified School District

<u>Assessor's Parcel Number</u>	<u>FY 2010-2011 Special Tax</u>	<u>Assessor's Parcel Number</u>	<u>FY 2010-2011 Special Tax</u>
632-171-36	\$ 363.73	632-174-11	\$ 510.13
632-171-37	\$ 510.13	632-174-12	\$ 363.73
632-171-38	\$ 363.73	632-174-13	\$ 363.73
632-172-01	\$ 363.73	632-174-14	\$ 363.73
632-172-02	\$ 510.13	632-174-15	\$ 363.73
632-172-03	\$ 363.73	632-174-16	\$ 363.73
632-172-04	\$ 363.73	632-174-17	\$ 363.73
632-172-05	\$ 510.13	632-174-18	\$ 510.13
632-172-06	\$ 363.73	632-174-19	\$ 363.73
632-172-07	\$ 363.73	632-174-20	\$ 363.73
632-172-08	\$ 510.13	632-174-21	\$ 510.13
632-172-09	\$ 363.73	632-174-22	\$ 363.73
632-172-10	\$ 363.73	632-174-23	\$ 510.13
632-172-11	\$ 363.73	632-174-24	\$ 363.73
632-172-12	\$ 510.13	632-174-25	\$ 363.73
632-172-13	\$ 363.73	632-174-26	\$ 363.73
632-172-14	\$ 363.73	632-174-27	\$ 363.73
632-172-15	\$ 363.73	632-174-28	\$ 363.73
632-172-16	\$ 510.13	632-174-29	\$ 510.13
632-172-17	\$ 510.13	632-174-30	\$ 510.13
632-172-18	\$ 510.13	632-174-31	\$ 363.73
632-172-19	\$ 363.73	632-174-32	\$ 510.13
632-172-20	\$ 510.13	632-174-33	\$ 510.13
632-172-21	\$ 363.73	632-174-34	\$ 363.73
632-172-22	\$ 510.13	632-174-35	\$ 363.73
632-172-23	\$ 363.73	632-175-01	\$ 363.73
632-172-24	\$ 363.73	632-175-02	\$ 363.73
632-173-01	\$ 363.73	632-175-03	\$ 363.73
632-173-02	\$ 510.13	632-175-04	\$ 363.73
632-173-03	\$ 363.73	632-175-05	\$ 363.73
632-173-04	\$ 363.73	632-175-06	\$ 510.13
632-173-05	\$ 510.13	632-175-07	\$ 363.73
632-173-06	\$ 510.13	632-175-08	\$ 363.73
632-173-07	\$ 363.73	632-175-09	\$ 510.13
632-173-08	\$ 363.73	632-175-10	\$ 363.73
632-173-09	\$ 510.13	632-175-11	\$ 363.73
632-173-10	\$ 363.73	632-175-12	\$ 363.73
632-173-11	\$ 510.13	632-175-13	\$ 510.13
632-173-12	\$ 363.73	632-175-14	\$ 363.73
632-173-13	\$ 510.13	632-175-15	\$ 510.13
632-173-14	\$ 510.13	632-175-16	\$ 363.73
632-173-15	\$ 363.73	632-175-17	\$ 510.13
632-173-16	\$ 510.13	632-175-18	\$ 363.73
632-174-01	\$ 510.13	632-175-19	\$ 363.73
632-174-02	\$ 363.73	632-175-20	\$ 510.13
632-174-03	\$ 510.13	632-175-21	\$ 363.73
632-174-04	\$ 363.73	632-175-22	\$ 510.13
632-174-05	\$ 363.73	632-175-23	\$ 363.73
632-174-06	\$ 510.13	632-175-24	\$ 363.73
632-174-07	\$ 363.73	632-175-25	\$ 363.73
632-174-08	\$ 363.73	632-181-01	\$ 510.13
632-174-09	\$ 510.13	632-181-02	\$ 363.73
632-174-10	\$ 363.73	632-181-03	\$ 363.73

Exhibit B

CFD No. 87-1 of the Capistrano Unified School District

<u>Assessor's Parcel Number</u>	<u>FY 2010-2011 Special Tax</u>	<u>Assessor's Parcel Number</u>	<u>FY 2010-2011 Special Tax</u>
632-181-04	\$ 363.73	632-181-57	\$ 510.13
632-181-05	\$ 363.73	632-181-58	\$ 510.13
632-181-06	\$ 363.73	632-181-59	\$ 363.73
632-181-07	\$ 363.73	632-181-60	\$ 363.73
632-181-08	\$ 510.13	632-181-61	\$ 510.13
632-181-09	\$ 363.73	632-181-62	\$ 363.73
632-181-10	\$ 363.73	632-181-63	\$ 363.73
632-181-11	\$ 363.73	632-181-64	\$ 363.73
632-181-12	\$ 363.73	632-181-65	\$ 363.73
632-181-13	\$ 510.13	632-181-66	\$ 510.13
632-181-14	\$ 363.73	632-181-67	\$ 510.13
632-181-15	\$ 363.73	632-181-68	\$ 510.13
632-181-16	\$ 363.73	632-181-69	\$ 510.13
632-181-17	\$ 510.13	632-181-70	\$ 510.13
632-181-18	\$ 363.73	632-181-71	\$ 363.73
632-181-19	\$ 510.13	632-181-72	\$ 363.73
632-181-20	\$ 363.73	632-181-73	\$ 510.13
632-181-21	\$ 363.73	632-181-74	\$ 510.13
632-181-22	\$ 363.73	632-181-75	\$ 510.13
632-181-23	\$ 363.73	632-181-76	\$ 363.73
632-181-24	\$ 510.13	632-181-77	\$ 363.73
632-181-25	\$ 363.73	632-182-01	\$ 363.73
632-181-26	\$ 510.13	632-182-02	\$ 510.13
632-181-27	\$ 510.13	632-182-03	\$ 510.13
632-181-28	\$ 510.13	632-182-04	\$ 510.13
632-181-29	\$ 510.13	632-182-05	\$ 363.73
632-181-30	\$ 363.73	632-182-06	\$ 363.73
632-181-31	\$ 510.13	632-182-07	\$ 363.73
632-181-32	\$ 510.13	632-182-08	\$ 363.73
632-181-33	\$ 363.73	632-182-09	\$ 363.73
632-181-34	\$ 510.13	632-182-10	\$ 510.13
632-181-35	\$ 510.13	632-182-11	\$ 363.73
632-181-36	\$ 510.13	632-182-12	\$ 363.73
632-181-37	\$ 363.73	632-182-13	\$ 363.73
632-181-38	\$ 363.73	632-182-14	\$ 363.73
632-181-39	\$ 363.73	632-182-15	\$ 510.13
632-181-40	\$ 510.13	632-182-16	\$ 363.73
632-181-41	\$ 363.73	632-182-17	\$ 363.73
632-181-42	\$ 510.13	632-201-01	\$ 363.73
632-181-43	\$ 363.73	632-201-02	\$ 510.13
632-181-44	\$ 363.73	632-201-03	\$ 510.13
632-181-45	\$ 363.73	632-201-04	\$ 510.13
632-181-46	\$ 510.13	632-201-05	\$ 510.13
632-181-47	\$ 510.13	632-201-06	\$ 363.73
632-181-48	\$ 510.13	632-201-07	\$ 510.13
632-181-49	\$ 363.73	632-201-08	\$ 363.73
632-181-50	\$ 510.13	632-201-09	\$ 510.13
632-181-51	\$ 363.73	632-201-10	\$ 363.73
632-181-52	\$ 510.13	632-201-11	\$ 510.13
632-181-53	\$ 363.73	632-201-12	\$ 510.13
632-181-54	\$ 363.73	632-201-13	\$ 510.13
632-181-55	\$ 363.73	632-201-14	\$ 363.73
632-181-56	\$ 363.73	632-201-15	\$ 510.13

Exhibit B

CFD No. 87-1 of the Capistrano Unified School District

<u>Assessor's Parcel Number</u>	<u>FY 2010-2011 Special Tax</u>	<u>Assessor's Parcel Number</u>	<u>FY 2010-2011 Special Tax</u>
632-201-16	\$ 363.73	632-202-30	\$ 363.73
632-201-17	\$ 510.13	632-202-31	\$ 510.13
632-201-18	\$ 510.13	632-202-32	\$ 510.13
632-201-19	\$ 363.73	632-202-33	\$ 510.13
632-201-20	\$ 510.13	632-202-34	\$ 510.13
632-201-21	\$ 363.73	632-202-35	\$ 363.73
632-201-22	\$ 510.13	632-202-36	\$ 363.73
632-201-23	\$ 510.13	632-202-37	\$ 363.73
632-201-24	\$ 510.13	632-202-38	\$ 510.13
632-201-25	\$ 363.73	632-202-39	\$ 363.73
632-201-26	\$ 510.13	632-202-40	\$ 510.13
632-201-27	\$ 510.13	632-202-41	\$ 510.13
632-201-28	\$ 510.13	632-202-42	\$ 510.13
632-201-29	\$ 363.73	632-202-43	\$ 510.13
632-201-30	\$ 510.13	632-202-44	\$ 510.13
632-201-31	\$ 363.73	632-202-45	\$ 510.13
632-201-32	\$ 510.13	632-202-46	\$ 510.13
632-201-33	\$ 510.13	632-203-01	\$ 363.73
632-201-34	\$ 510.13	632-203-02	\$ 510.13
632-201-35	\$ 363.73	632-203-03	\$ 510.13
632-201-36	\$ 510.13	632-203-04	\$ 363.73
632-201-37	\$ 510.13	632-203-05	\$ 363.73
632-201-38	\$ 363.73	632-203-06	\$ 510.13
632-201-39	\$ 510.13	632-203-07	\$ 510.13
632-202-01	\$ 363.73	632-203-08	\$ 510.13
632-202-02	\$ 510.13	632-203-09	\$ 510.13
632-202-03	\$ 510.13	632-203-10	\$ 510.13
632-202-04	\$ 510.13	632-203-11	\$ 363.73
632-202-05	\$ 510.13	632-211-01	\$ 363.73
632-202-06	\$ 363.73	632-211-02	\$ 510.13
632-202-07	\$ 510.13	632-211-03	\$ 510.13
632-202-08	\$ 363.73	632-211-04	\$ 510.13
632-202-09	\$ 510.13	632-211-05	\$ 510.13
632-202-10	\$ 363.73	632-211-06	\$ 510.13
632-202-11	\$ 510.13	632-211-07	\$ 510.13
632-202-12	\$ 510.13	632-211-08	\$ 363.73
632-202-13	\$ 510.13	632-211-09	\$ 510.13
632-202-14	\$ 510.13	632-211-10	\$ 510.13
632-202-15	\$ 510.13	632-211-11	\$ 510.13
632-202-16	\$ 510.13	632-212-01	\$ 363.73
632-202-17	\$ 363.73	632-212-02	\$ 510.13
632-202-18	\$ 510.13	632-212-03	\$ 510.13
632-202-19	\$ 510.13	632-212-04	\$ 510.13
632-202-20	\$ 510.13	632-212-05	\$ 363.73
632-202-21	\$ 510.13	632-212-06	\$ 510.13
632-202-22	\$ 363.73	632-212-07	\$ 510.13
632-202-23	\$ 363.73	632-212-08	\$ 363.73
632-202-24	\$ 363.73	632-212-09	\$ 510.13
632-202-25	\$ 510.13	632-212-10	\$ 363.73
632-202-26	\$ 510.13	632-212-11	\$ 510.13
632-202-27	\$ 510.13	632-212-12	\$ 510.13
632-202-28	\$ 510.13	632-212-13	\$ 363.73
632-202-29	\$ 510.13	632-212-14	\$ 510.13

Exhibit B

CFD No. 87-1 of the Capistrano Unified School District

<u>Assessor's Parcel Number</u>	<u>FY 2010-2011 Special Tax</u>	<u>Assessor's Parcel Number</u>	<u>FY 2010-2011 Special Tax</u>
632-212-15	\$ 510.13	632-222-07	\$ 510.13
632-212-16	\$ 510.13	632-222-08	\$ 363.73
632-212-17	\$ 510.13	632-222-09	\$ 363.73
632-212-18	\$ 510.13	632-222-10	\$ 510.13
632-212-19	\$ 510.13	632-222-11	\$ 363.73
632-212-20	\$ 363.73	632-222-12	\$ 510.13
632-212-21	\$ 510.13	632-223-01	\$ 510.13
632-212-22	\$ 510.13	632-223-02	\$ 363.73
632-213-01	\$ 363.73	632-223-03	\$ 510.13
632-213-02	\$ 510.13	632-223-04	\$ 510.13
632-213-03	\$ 510.13	632-223-05	\$ 510.13
632-213-04	\$ 510.13	632-223-06	\$ 510.13
632-213-05	\$ 363.73	632-223-07	\$ 510.13
632-213-06	\$ 510.13	632-223-08	\$ 510.13
632-213-07	\$ 510.13	632-223-09	\$ 363.73
632-213-08	\$ 363.73	632-223-10	\$ 363.73
632-213-09	\$ 510.13	632-223-11	\$ 510.13
632-213-10	\$ 363.73	632-223-12	\$ 510.13
632-213-11	\$ 510.13	632-223-13	\$ 363.73
632-213-12	\$ 510.13	632-223-14	\$ 510.13
632-213-13	\$ 510.13	632-223-16	\$ 510.13
632-213-14	\$ 510.13	632-223-22	\$ 363.73
632-213-15	\$ 510.13	632-231-03	\$ 510.13
632-213-16	\$ 510.13	632-231-04	\$ 510.13
632-213-17	\$ 363.73	632-231-05	\$ 728.97
632-213-18	\$ 510.13	632-231-06	\$ 510.13
632-213-19	\$ 510.13	632-231-07	\$ 510.13
632-213-20	\$ 510.13	632-231-08	\$ 510.13
632-213-21	\$ 363.73	632-231-09	\$ 510.13
632-213-22	\$ 363.73	632-231-10	\$ 510.13
632-213-23	\$ 363.73	632-231-11	\$ 510.13
632-213-24	\$ 510.13	632-231-12	\$ 510.13
632-213-25	\$ 363.73	632-231-13	\$ 510.13
632-213-26	\$ 510.13	632-231-14	\$ 510.13
632-213-27	\$ 510.13	632-231-15	\$ 510.13
632-213-28	\$ 510.13	632-231-16	\$ 510.13
632-213-29	\$ 363.73	632-231-17	\$ 510.13
632-213-30	\$ 510.13	632-231-18	\$ 510.13
632-213-31	\$ 510.13	632-231-19	\$ 510.13
632-213-32	\$ 510.13	632-231-20	\$ 510.13
632-213-33	\$ 363.73	632-231-21	\$ 510.13
632-221-01	\$ 363.73	632-231-22	\$ 510.13
632-221-02	\$ 510.13	632-231-24	\$ 510.13
632-221-03	\$ 363.73	632-231-25	\$ 510.13
632-221-04	\$ 363.73	632-231-26	\$ 510.13
632-221-05	\$ 510.13	632-231-27	\$ 510.13
632-221-06	\$ 510.13	632-232-01	\$ 510.13
632-222-01	\$ 510.13	632-232-02	\$ 510.13
632-222-02	\$ 510.13	632-232-03	\$ 510.13
632-222-03	\$ 510.13	632-232-04	\$ 510.13
632-222-04	\$ 363.73	632-232-05	\$ 510.13
632-222-05	\$ 363.73	632-232-06	\$ 510.13
632-222-06	\$ 510.13	632-232-07	\$ 510.13

Exhibit B

CFD No. 87-1 of the Capistrano Unified School District

<u>Assessor's Parcel Number</u>	<u>FY 2010-2011 Special Tax</u>	<u>Assessor's Parcel Number</u>	<u>FY 2010-2011 Special Tax</u>
632-232-08	\$ 510.13	632-244-01	\$ 510.13
632-232-09	\$ 510.13	632-244-02	\$ 510.13
632-232-10	\$ 510.13	632-244-03	\$ 510.13
632-232-11	\$ 510.13	632-244-04	\$ 510.13
632-232-12	\$ 510.13	632-244-05	\$ 510.13
632-232-13	\$ 510.13	632-244-06	\$ 510.13
632-232-14	\$ 510.13	632-244-07	\$ 510.13
632-232-15	\$ 510.13	632-244-08	\$ 510.13
632-232-16	\$ 510.13	632-244-09	\$ 510.13
632-232-17	\$ 510.13	632-244-10	\$ 510.13
632-232-18	\$ 510.13	632-245-01	\$ 510.13
632-232-19	\$ 510.13	632-245-02	\$ 510.13
632-232-20	\$ 510.13	632-291-01	\$ 739.70
632-232-21	\$ 510.13	632-291-02	\$ 739.70
632-233-01	\$ 510.13	632-291-03	\$ 1,183.80
632-233-02	\$ 510.13	632-291-04	\$ 739.70
632-233-03	\$ 510.13	632-291-05	\$ 1,183.80
632-233-04	\$ 510.13	632-291-06	\$ 739.70
632-233-05	\$ 510.13	632-291-07	\$ 739.70
632-233-06	\$ 510.13	632-291-08	\$ 1,183.80
632-233-07	\$ 510.13	632-291-09	\$ 739.70
632-241-01	\$ 510.13	632-291-10	\$ 739.70
632-241-02	\$ 510.13	632-291-11	\$ 739.70
632-241-03	\$ 510.13	632-291-12	\$ 739.70
632-241-04	\$ 510.13	632-291-13	\$ 1,183.80
632-241-05	\$ 510.13	632-291-14	\$ 739.70
632-241-06	\$ 510.13	632-291-15	\$ 739.70
632-241-07	\$ 510.13	632-291-16	\$ 1,183.80
632-241-08	\$ 510.13	632-291-17	\$ 739.70
632-241-09	\$ 510.13	632-291-18	\$ 739.70
632-241-10	\$ 510.13	632-291-19	\$ 1,183.80
632-241-11	\$ 510.13	632-291-20	\$ 739.70
632-241-13	\$ 510.13	632-291-21	\$ 739.70
632-241-14	\$ 510.13	632-291-22	\$ 1,183.80
632-241-15	\$ 510.13	632-291-23	\$ 739.70
632-241-16	\$ 510.13	632-291-24	\$ 739.70
632-241-17	\$ 510.13	632-291-25	\$ 1,183.80
632-241-18	\$ 510.13	632-291-26	\$ 739.70
632-241-19	\$ 510.13	632-291-27	\$ 739.70
632-241-20	\$ 510.13	632-291-28	\$ 1,183.80
632-241-21	\$ 510.13	632-291-29	\$ 742.61
632-243-01	\$ 510.13	632-291-30	\$ 742.61
632-243-02	\$ 510.13	632-291-31	\$ 1,188.47
632-243-03	\$ 510.13	632-291-32	\$ 739.70
632-243-04	\$ 510.13	632-291-33	\$ 739.70
632-243-05	\$ 510.13	632-291-34	\$ 1,183.80
632-243-06	\$ 510.13	632-291-35	\$ 739.70
632-243-07	\$ 510.13	632-291-36	\$ 742.61
632-243-08	\$ 510.13	632-291-37	\$ 1,188.47
632-243-09	\$ 510.13	632-291-38	\$ 742.61
632-243-10	\$ 510.13	632-291-39	\$ 742.61
632-243-11	\$ 510.13	632-291-40	\$ 742.61
632-243-12	\$ 510.13	632-291-41	\$ 742.61

Exhibit B

CFD No. 87-1 of the Capistrano Unified School District

<u>Assessor's Parcel Number</u>	<u>FY 2010-2011 Special Tax</u>	<u>Assessor's Parcel Number</u>	<u>FY 2010-2011 Special Tax</u>
632-291-42	\$ 1,188.47	632-301-18	\$ 742.61
632-291-43	\$ 742.61	632-301-19	\$ 742.61
632-291-44	\$ 742.61	632-301-20	\$ 1,188.47
632-291-45	\$ 1,188.47	632-301-21	\$ 742.61
632-291-46	\$ 742.61	632-301-22	\$ 742.61
632-291-47	\$ 742.61	632-301-23	\$ 1,188.47
632-291-48	\$ 1,188.47	632-301-24	\$ 742.61
632-291-49	\$ 742.61	632-301-25	\$ 742.61
632-291-50	\$ 742.61	632-301-26	\$ 1,188.47
632-291-51	\$ 1,188.47	632-301-27	\$ 742.61
632-291-52	\$ 742.61	632-301-28	\$ 742.61
632-291-53	\$ 742.61	632-301-29	\$ 1,188.47
632-291-54	\$ 1,188.47	632-301-30	\$ 742.61
632-291-55	\$ 742.61	632-301-31	\$ 742.61
632-291-56	\$ 742.61	632-301-32	\$ 1,188.47
632-291-57	\$ 1,188.47	632-301-33	\$ 742.61
632-291-58	\$ 742.61	632-301-34	\$ 742.61
632-291-59	\$ 1,188.47	632-301-35	\$ 1,188.47
632-291-60	\$ 1,188.47	632-301-36	\$ 742.61
632-291-61	\$ 742.61	632-301-37	\$ 742.61
632-291-62	\$ 742.61	632-301-38	\$ 1,188.47
632-291-63	\$ 1,188.47	632-311-01	\$ 1,188.47
632-291-64	\$ 742.61	632-311-02	\$ 1,188.47
632-291-65	\$ 742.61	632-311-03	\$ 1,188.47
632-291-66	\$ 1,188.47	632-311-04	\$ 1,188.47
632-291-67	\$ 742.61	632-311-05	\$ 1,195.45
632-291-68	\$ 1,188.47	632-311-06	\$ 1,188.47
632-291-69	\$ 739.70	632-311-07	\$ 1,188.47
632-291-70	\$ 1,183.80	632-311-08	\$ 1,188.47
632-291-71	\$ 739.70	632-311-09	\$ 1,188.47
632-291-72	\$ 742.61	632-311-10	\$ 1,188.47
632-291-73	\$ 1,188.47	632-311-11	\$ 1,188.47
632-291-74	\$ 742.61	632-311-12	\$ 1,188.47
632-291-75	\$ 742.61	632-311-13	\$ 1,188.47
632-291-76	\$ 1,188.47	632-311-14	\$ 1,188.47
632-291-77	\$ 742.61	632-311-15	\$ 1,188.47
632-301-01	\$ 739.70	632-311-16	\$ 1,188.47
632-301-02	\$ 1,183.80	632-311-17	\$ 1,188.47
632-301-03	\$ 742.61	632-311-18	\$ 1,188.47
632-301-04	\$ 742.61	632-311-19	\$ 1,188.47
632-301-05	\$ 1,188.47	632-311-20	\$ 1,188.47
632-301-06	\$ 742.61	632-311-21	\$ 1,188.47
632-301-07	\$ 742.61	632-311-22	\$ 1,188.47
632-301-08	\$ 1,188.47	632-311-23	\$ 1,188.47
632-301-09	\$ 742.61	632-311-24	\$ 1,188.47
632-301-10	\$ 742.61	632-311-25	\$ 1,188.47
632-301-11	\$ 1,188.47	632-311-26	\$ 1,188.47
632-301-12	\$ 742.61	632-311-27	\$ 1,188.47
632-301-13	\$ 742.61	632-311-28	\$ 1,188.47
632-301-14	\$ 1,188.47	632-311-29	\$ 1,188.47
632-301-15	\$ 742.61	632-311-30	\$ 1,188.47
632-301-16	\$ 742.61	632-321-01	\$ 1,188.47
632-301-17	\$ 1,188.47	632-321-02	\$ 1,188.47

Exhibit B

CFD No. 87-1 of the Capistrano Unified School District

<u>Assessor's Parcel Number</u>	<u>FY 2010-2011 Special Tax</u>	<u>Assessor's Parcel Number</u>	<u>FY 2010-2011 Special Tax</u>
632-321-03	\$ 1,195.45	632-332-05	\$ 742.61
632-321-04	\$ 1,188.47	632-332-06	\$ 519.66
632-321-05	\$ 1,195.45	632-332-07	\$ 519.66
632-321-06	\$ 1,188.47	632-332-08	\$ 742.61
632-321-07	\$ 1,188.47	632-332-09	\$ 519.66
632-321-08	\$ 1,195.45	632-332-10	\$ 742.61
632-321-09	\$ 1,195.45	632-332-11	\$ 519.66
632-321-10	\$ 1,188.47	632-332-12	\$ 742.61
632-321-11	\$ 1,188.47	632-333-01	\$ 519.66
632-321-12	\$ 1,188.47	632-333-02	\$ 742.61
632-321-13	\$ 1,188.47	632-333-03	\$ 742.61
632-321-14	\$ 1,188.47	632-333-04	\$ 742.61
632-321-15	\$ 1,188.47	632-333-05	\$ 742.61
632-321-16	\$ 1,188.47	632-333-06	\$ 742.61
632-321-17	\$ 1,188.47	632-333-07	\$ 739.70
632-321-18	\$ 1,188.47	632-333-08	\$ 739.70
632-321-19	\$ 1,188.47	632-333-09	\$ 739.70
632-321-20	\$ 1,188.47	632-333-10	\$ 517.63
632-321-21	\$ 1,188.47	632-333-11	\$ 739.70
632-321-22	\$ 1,188.47	632-333-12	\$ 739.70
632-321-23	\$ 1,188.47	632-333-13	\$ 517.63
632-321-24	\$ 1,188.47	632-333-14	\$ 739.70
632-321-25	\$ 1,188.47	632-333-15	\$ 517.63
632-321-26	\$ 1,188.47	632-333-16	\$ 517.63
632-321-27	\$ 1,188.47	632-333-17	\$ 517.63
632-321-28	\$ 1,188.47	632-333-18	\$ 739.70
632-331-01	\$ 1,188.47	632-333-19	\$ 739.70
632-331-02	\$ 1,188.47	632-333-20	\$ 517.63
632-331-03	\$ 1,188.47	632-333-21	\$ 517.63
632-331-04	\$ 1,188.47	632-333-22	\$ 517.63
632-331-05	\$ 1,188.47	632-333-23	\$ 517.63
632-331-06	\$ 1,188.47	632-333-24	\$ 739.70
632-331-07	\$ 1,183.80	632-333-25	\$ 739.70
632-331-08	\$ 1,183.80	632-333-26	\$ 517.63
632-331-09	\$ 1,183.80	632-333-27	\$ 517.63
632-331-10	\$ 1,183.80	632-333-28	\$ 742.61
632-331-11	\$ 1,183.80	632-333-29	\$ 517.63
632-331-12	\$ 1,183.80	632-333-30	\$ 517.63
632-331-13	\$ 1,183.80	632-333-31	\$ 517.63
632-331-14	\$ 1,183.80	632-333-32	\$ 517.63
632-331-15	\$ 1,183.80	632-333-33	\$ 739.70
632-331-16	\$ 1,183.80	632-333-34	\$ 517.63
632-331-17	\$ 1,183.80	632-333-35	\$ 517.63
632-331-18	\$ 1,183.80	632-333-36	\$ 519.66
632-331-19	\$ 1,183.80	632-333-37	\$ 519.66
632-331-20	\$ 1,183.80	632-333-38	\$ 519.66
632-331-21	\$ 1,188.47	632-333-39	\$ 742.61
632-331-22	\$ 1,188.47	632-333-40	\$ 519.66
632-331-23	\$ 1,183.80	632-333-41	\$ 742.61
632-332-01	\$ 519.66	632-333-42	\$ 742.61
632-332-02	\$ 519.66	632-333-43	\$ 519.66
632-332-03	\$ 742.61	632-333-44	\$ 519.66
632-332-04	\$ 519.66	632-333-45	\$ 519.66

Exhibit B

CFD No. 87-1 of the Capistrano Unified School District

<u>Assessor's Parcel Number</u>	<u>FY 2010-2011 Special Tax</u>	<u>Assessor's Parcel Number</u>	<u>FY 2010-2011 Special Tax</u>
632-333-46	\$ 519.66	632-341-41	\$ 522.72
632-333-47	\$ 742.61	632-341-42	\$ 522.72
632-333-48	\$ 742.61	632-341-43	\$ 522.72
632-333-49	\$ 742.61	632-341-44	\$ 522.72
632-333-50	\$ 519.66	632-341-45	\$ 522.72
632-333-51	\$ 742.61	632-341-46	\$ 522.72
632-333-52	\$ 519.66	632-341-47	\$ 522.72
632-333-53	\$ 742.61	632-341-48	\$ 522.72
632-333-54	\$ 742.61	632-341-49	\$ 522.72
632-333-55	\$ 519.66	632-341-50	\$ 522.72
632-333-56	\$ 519.66	632-341-51	\$ 522.72
632-333-57	\$ 519.66	632-341-52	\$ 522.72
632-333-58	\$ 742.61	632-341-53	\$ 522.72
632-341-01	\$ 522.72	632-341-54	\$ 522.72
632-341-02	\$ 522.72	632-341-55	\$ 522.72
632-341-03	\$ 522.72	632-341-56	\$ 522.72
632-341-04	\$ 522.72	632-341-57	\$ 522.72
632-341-05	\$ 522.72	632-353-01	\$ 1,195.45
632-341-06	\$ 522.72	632-353-02	\$ 1,195.45
632-341-07	\$ 522.72	632-353-03	\$ 746.96
632-341-08	\$ 522.72	632-353-04	\$ 746.96
632-341-09	\$ 522.72	632-353-05	\$ 746.96
632-341-10	\$ 522.72	632-353-06	\$ 746.96
632-341-11	\$ 522.72	632-353-07	\$ 1,195.45
632-341-12	\$ 522.72	632-353-08	\$ 746.96
632-341-13	\$ 522.72	632-353-09	\$ 1,218.89
632-341-14	\$ 522.72	632-353-10	\$ 1,218.89
632-341-15	\$ 522.72	632-353-11	\$ 1,218.89
632-341-16	\$ 522.72	632-353-12	\$ 1,218.89
632-341-17	\$ 522.72	632-353-13	\$ 1,218.89
632-341-18	\$ 522.72	632-353-14	\$ 1,218.89
632-341-19	\$ 522.72	632-353-15	\$ 761.61
632-341-20	\$ 522.72	632-353-16	\$ 761.61
632-341-21	\$ 522.72	632-353-17	\$ 1,218.89
632-341-22	\$ 522.72	632-353-18	\$ 1,195.45
632-341-23	\$ 522.72	632-353-19	\$ 746.96
632-341-24	\$ 522.72	632-353-20	\$ 1,195.45
632-341-25	\$ 522.72	632-353-21	\$ 746.96
632-341-26	\$ 522.72	632-353-22	\$ 746.96
632-341-27	\$ 522.72	632-353-23	\$ 1,195.45
632-341-28	\$ 522.72	632-353-24	\$ 1,195.45
632-341-29	\$ 522.72	632-353-25	\$ 746.96
632-341-30	\$ 522.72	632-353-26	\$ 1,195.45
632-341-31	\$ 522.72	632-353-27	\$ 1,195.45
632-341-32	\$ 522.72	632-353-28	\$ 746.96
632-341-33	\$ 522.72	632-353-29	\$ 746.96
632-341-34	\$ 522.72	632-353-30	\$ 1,195.45
632-341-35	\$ 522.72	632-353-31	\$ 1,195.45
632-341-36	\$ 522.72	632-353-32	\$ 746.96
632-341-37	\$ 519.66	632-353-33	\$ 1,195.45
632-341-38	\$ 519.66	632-353-34	\$ 1,195.45
632-341-39	\$ 519.66	632-353-35	\$ 746.96
632-341-40	\$ 522.72	632-353-36	\$ 1,195.45

Exhibit B

CFD No. 87-1 of the Capistrano Unified School District

<u>Assessor's Parcel Number</u>	<u>FY 2010-2011 Special Tax</u>	<u>Assessor's Parcel Number</u>	<u>FY 2010-2011 Special Tax</u>
632-353-37	\$ 1,195.45	639-062-01	\$ 50,333.20
632-353-38	\$ 746.96	639-122-01	\$ 40,312.56
632-353-39	\$ 746.96	639-122-02	\$ 2,811.40
632-353-40	\$ 746.96	639-131-01	\$ 90.85
632-353-41	\$ 1,195.45	639-131-02	\$ 683.91
632-353-42	\$ 1,195.45	639-131-03	\$ 60,686.28
632-354-01	\$ 746.96	639-131-04	\$ 69,093.49
632-354-02	\$ 1,195.45	639-131-05	\$ 89.93
632-354-03	\$ 746.96	639-131-06	\$ 247.14
632-354-04	\$ 746.96	639-131-07	\$ 1,183.80
632-354-05	\$ 1,195.45	639-131-08	\$ 72.34
632-354-06	\$ 746.96	639-131-09	\$ 6,571.16
632-354-07	\$ 1,195.45	639-131-10	\$ 77.17
632-354-08	\$ 22.08	639-131-11	\$ 7,893.55
632-354-09	\$ 746.96	639-131-12	\$ 8.05
632-354-10	\$ 1,195.45	639-131-13	\$ 63.71
632-354-11	\$ 1,195.45	639-131-14	\$ 115.12
632-354-12	\$ 1,195.45	639-131-15	\$ 277.04
632-354-13	\$ 746.96	639-141-01	\$ 510.13
632-354-14	\$ 1,195.45	639-141-02	\$ 517.63
632-354-15	\$ 1,195.45	639-141-03	\$ 510.13
632-354-16	\$ 1,195.45	639-141-04	\$ 510.13
632-354-17	\$ 746.96	639-141-05	\$ 510.13
632-354-18	\$ 1,195.45	639-141-06	\$ 510.13
632-354-19	\$ 746.96	639-141-07	\$ 510.13
632-354-20	\$ 1,195.45	639-141-08	\$ 510.13
632-354-21	\$ 746.96	639-141-09	\$ 510.13
632-354-22	\$ 1,195.45	639-141-10	\$ 517.63
632-354-23	\$ 746.96	639-141-11	\$ 517.63
632-354-24	\$ 746.96	639-141-12	\$ 517.63
632-354-25	\$ 1,195.45	639-141-13	\$ 517.63
632-354-26	\$ 1,195.45	639-141-14	\$ 517.63
632-354-27	\$ 746.96	639-141-15	\$ 517.63
632-354-28	\$ 746.96	639-141-16	\$ 517.63
632-354-29	\$ 746.96	639-142-01	\$ 510.13
632-354-30	\$ 746.96	639-142-02	\$ 510.13
632-354-31	\$ 1,195.45	639-142-03	\$ 510.13
632-354-32	\$ 1,195.45	639-142-04	\$ 517.63
632-354-33	\$ 746.96	639-142-05	\$ 510.13
632-354-34	\$ 746.96	639-142-06	\$ 510.13
632-354-35	\$ 1,218.89	639-142-07	\$ 510.13
634-261-09	\$ 9,130.37	639-142-08	\$ 517.63
634-261-14	\$ 4,203.02	639-142-09	\$ 510.13
634-261-15	\$ 10,952.80	639-142-10	\$ 510.13
634-261-20	\$ 28,719.68	639-142-11	\$ 510.13
634-261-21	\$ 66,038.64	639-142-12	\$ 510.13
634-281-12	\$ 147,460.12	639-142-13	\$ 510.13
634-301-03	\$ 448.20	639-142-14	\$ 510.13
634-301-05	\$ 419.03	639-142-15	\$ 510.13
636-021-12	\$ 12,724.98	639-142-16	\$ 510.13
639-051-04	\$ 9,994.72	639-142-17	\$ 517.63
639-051-05	\$ 1,090.85	639-142-18	\$ 517.63
639-051-06	\$ 231.61	639-142-19	\$ 517.63

Exhibit B

CFD No. 87-1 of the Capistrano Unified School District

<u>Assessor's Parcel Number</u>	<u>FY 2010-2011 Special Tax</u>	<u>Assessor's Parcel Number</u>	<u>FY 2010-2011 Special Tax</u>
639-142-20	\$ 517.63	639-151-18	\$ 510.13
639-142-21	\$ 517.63	639-151-19	\$ 728.97
639-142-22	\$ 517.63	639-151-20	\$ 510.13
639-142-23	\$ 510.13	639-151-21	\$ 728.97
639-142-24	\$ 510.13	639-151-22	\$ 510.13
639-142-25	\$ 510.13	639-151-23	\$ 728.97
639-142-26	\$ 510.13	639-151-24	\$ 517.63
639-142-27	\$ 510.13	639-151-25	\$ 728.97
639-142-28	\$ 510.13	639-151-26	\$ 510.13
639-142-29	\$ 510.13	639-151-27	\$ 739.70
639-142-30	\$ 510.13	639-151-28	\$ 517.63
639-142-31	\$ 510.13	639-151-29	\$ 739.70
639-142-32	\$ 510.13	639-151-30	\$ 739.70
639-142-33	\$ 510.13	639-151-31	\$ 739.70
639-142-34	\$ 510.13	639-151-32	\$ 517.63
639-142-35	\$ 510.13	639-151-33	\$ 739.70
639-142-36	\$ 510.13	639-151-34	\$ 517.63
639-142-37	\$ 510.13	639-151-35	\$ 739.70
639-142-38	\$ 510.13	639-151-36	\$ 739.70
639-142-39	\$ 510.13	639-151-37	\$ 517.63
639-142-40	\$ 510.13	639-151-38	\$ 739.70
639-142-41	\$ 510.13	639-151-39	\$ 739.70
639-142-42	\$ 517.63	639-151-40	\$ 517.63
639-142-43	\$ 517.63	639-151-41	\$ 739.70
639-142-44	\$ 517.63	639-151-42	\$ 728.97
639-142-45	\$ 517.63	639-151-43	\$ 728.97
639-142-46	\$ 517.63	639-151-44	\$ 728.97
639-142-47	\$ 517.63	639-151-45	\$ 728.97
639-142-48	\$ 517.63	639-151-46	\$ 510.13
639-142-49	\$ 517.63	639-151-47	\$ 728.97
639-142-50	\$ 517.63	639-151-48	\$ 739.70
639-142-51	\$ 517.63	639-151-49	\$ 739.70
639-142-52	\$ 517.63	639-151-50	\$ 739.70
639-142-53	\$ 517.63	639-151-51	\$ 517.63
639-142-54	\$ 510.13	639-151-52	\$ 517.63
639-142-55	\$ 510.13	639-151-53	\$ 728.97
639-151-01	\$ 510.13	740-013-35	\$ 12,764.81
639-151-02	\$ 728.97	740-111-01	\$ 33,558.73
639-151-03	\$ 510.13	740-111-04	\$ 1,379.84
639-151-04	\$ 728.97	740-111-13	\$ 12,348.26
639-151-05	\$ 728.97	740-111-16	\$ 4,777.87
639-151-06	\$ 510.13	740-111-17	\$ 1,552.61
639-151-07	\$ 728.97	740-113-09	\$ 9,838.51
639-151-08	\$ 510.13	740-113-10	\$ 4,595.12
639-151-09	\$ 510.13	740-113-13	\$ 1,507.41
639-151-10	\$ 728.97	740-113-14	\$ 1,434.51
639-151-11	\$ 510.13	740-113-15	\$ 4,588.72
639-151-12	\$ 510.13	759-121-01	\$ 34,139.04
639-151-13	\$ 728.97	759-121-09	\$ 10,086.39
639-151-14	\$ 728.97	759-121-10	\$ 1,443.11
639-151-15	\$ 510.13	759-121-11	\$ 1,878.86
639-151-16	\$ 728.97	761-072-13	\$ 1,769.39
639-151-17	\$ 728.97	761-111-16	\$ 12,767.42

Exhibit B

CFD No. 87-1 of the Capistrano Unified School District

<u>Assessor's Parcel Number</u>	<u>FY 2010-2011 Special Tax</u>	<u>Assessor's Parcel Number</u>	<u>FY 2010-2011 Special Tax</u>
761-111-17	\$ 12,091.29	782-241-15	\$ 502.26
761-111-19	\$ 3,027.45	782-241-16	\$ 358.11
761-111-21	\$ 7,156.50	782-241-17	\$ 502.26
761-271-03	\$ 871.51	782-241-19	\$ 502.26
761-301-07	\$ 666.45	782-241-20	\$ 502.26
761-301-08	\$ 256.33	782-241-21	\$ 502.26
761-301-09	\$ 384.49	782-241-22	\$ 502.26
761-301-10	\$ 640.81	782-241-23	\$ 502.26
761-301-11	\$ 615.18	782-241-24	\$ 502.26
761-301-12	\$ 615.18	782-241-25	\$ 502.26
761-301-13	\$ 615.18	782-241-26	\$ 502.26
761-301-14	\$ 538.28	782-241-27	\$ 502.26
761-301-15	\$ 563.92	782-241-28	\$ 502.26
761-301-16	\$ 692.08	782-241-30	\$ 502.26
761-301-17	\$ 1,102.20	782-241-31	\$ 502.26
761-301-18	\$ 7.69	782-242-01	\$ 502.26
761-301-19	\$ 948.40	782-242-02	\$ 502.26
761-301-20	\$ 25.63	782-242-03	\$ 502.26
761-311-01	\$ 10,709.26	782-242-04	\$ 358.11
761-311-02	\$ 3,978.16	782-242-05	\$ 502.26
761-311-03	\$ 4,511.32	782-242-06	\$ 502.26
761-311-09	\$ 10,381.16	782-242-07	\$ 502.26
761-311-10	\$ 307.59	782-242-08	\$ 358.11
761-311-11	\$ 3,537.29	782-242-09	\$ 502.26
761-321-08	\$ 13,454.40	782-242-10	\$ 502.26
761-321-09	\$ 24,217.92	782-242-11	\$ 502.26
761-321-10	\$ 10,763.52	782-242-12	\$ 502.26
761-322-02	\$ 84,977.20	782-242-13	\$ 502.26
782-021-12	\$ 2,127.50	782-242-14	\$ 502.26
782-021-13	\$ 2,640.15	782-242-15	\$ 502.26
782-021-14	\$ 2,358.19	782-242-16	\$ 502.26
782-021-15	\$ 768.98	782-242-17	\$ 502.26
782-021-16	\$ 768.98	782-242-18	\$ 358.11
782-021-17	\$ 15,179.57	782-242-19	\$ 502.26
782-021-18	\$ 7,894.81	782-242-20	\$ 502.26
782-021-19	\$ 666.45	782-242-21	\$ 502.26
782-021-20	\$ 5,998.01	782-243-01	\$ 502.26
782-021-21	\$ 2,230.03	782-243-02	\$ 502.26
782-021-22	\$ 2,204.40	782-243-03	\$ 358.11
782-241-01	\$ 502.26	782-243-04	\$ 502.26
782-241-02	\$ 502.26	782-243-05	\$ 502.26
782-241-03	\$ 502.26	782-243-06	\$ 502.26
782-241-04	\$ 502.26	782-243-07	\$ 502.26
782-241-05	\$ 502.26	782-243-08	\$ 502.26
782-241-06	\$ 502.26	782-243-09	\$ 502.26
782-241-07	\$ 502.26	782-243-10	\$ 502.26
782-241-08	\$ 502.26	782-243-11	\$ 502.26
782-241-09	\$ 502.26	782-243-12	\$ 502.26
782-241-10	\$ 502.26	782-243-13	\$ 502.26
782-241-11	\$ 502.26	782-243-14	\$ 502.26
782-241-12	\$ 502.26	782-243-15	\$ 502.26
782-241-13	\$ 502.26	782-243-16	\$ 358.11
782-241-14	\$ 502.26	782-243-17	\$ 502.26

Exhibit B

CFD No. 87-1 of the Capistrano Unified School District

<u>Assessor's Parcel Number</u>	<u>FY 2010-2011 Special Tax</u>	<u>Assessor's Parcel Number</u>	<u>FY 2010-2011 Special Tax</u>
782-243-18	\$ 502.26	782-251-32	\$ 502.26
782-243-19	\$ 502.26	782-251-33	\$ 502.26
782-243-20	\$ 502.26	782-251-34	\$ 502.26
782-243-21	\$ 358.11	782-251-35	\$ 502.26
782-243-22	\$ 502.26	782-251-36	\$ 502.26
782-243-23	\$ 502.26	782-251-37	\$ 502.26
782-244-01	\$ 502.26	782-252-01	\$ 510.13
782-244-02	\$ 502.26	782-252-02	\$ 510.13
782-244-03	\$ 502.26	782-252-03	\$ 510.13
782-244-04	\$ 502.26	782-252-04	\$ 363.73
782-244-05	\$ 502.26	782-252-05	\$ 510.13
782-244-06	\$ 502.26	782-252-06	\$ 363.73
782-244-07	\$ 358.11	782-252-07	\$ 510.13
782-244-08	\$ 502.26	782-252-08	\$ 502.26
782-244-09	\$ 358.11	782-252-09	\$ 502.26
782-244-12	\$ 502.26	782-252-10	\$ 502.26
782-244-13	\$ 502.26	782-252-11	\$ 502.26
782-244-14	\$ 502.26	782-252-12	\$ 358.11
782-244-15	\$ 502.26	782-252-13	\$ 502.26
782-244-16	\$ 502.26	782-252-14	\$ 502.26
782-244-17	\$ 502.26	782-252-15	\$ 502.26
782-244-18	\$ 502.26	782-252-16	\$ 502.26
782-244-19	\$ 502.26	782-252-17	\$ 502.26
782-244-20	\$ 502.26	782-252-18	\$ 502.26
782-251-01	\$ 510.13	782-252-19	\$ 358.11
782-251-02	\$ 510.13	782-252-20	\$ 502.26
782-251-03	\$ 510.13	782-252-21	\$ 502.26
782-251-04	\$ 510.13	782-253-02	\$ 502.26
782-251-05	\$ 510.13	782-253-03	\$ 502.26
782-251-06	\$ 510.13	782-253-04	\$ 502.26
782-251-07	\$ 502.26	782-253-05	\$ 502.26
782-251-08	\$ 502.26	782-253-06	\$ 502.26
782-251-09	\$ 502.26	782-253-07	\$ 502.26
782-251-10	\$ 502.26	782-253-08	\$ 502.26
782-251-11	\$ 502.26	782-253-09	\$ 502.26
782-251-12	\$ 502.26	782-253-10	\$ 502.26
782-251-13	\$ 502.26	782-253-11	\$ 502.26
782-251-14	\$ 502.26	782-253-12	\$ 502.26
782-251-15	\$ 358.11	782-253-13	\$ 502.26
782-251-16	\$ 502.26	782-253-14	\$ 502.26
782-251-17	\$ 502.26	782-253-16	\$ 502.26
782-251-20	\$ 502.26	782-253-17	\$ 502.26
782-251-21	\$ 502.26	782-253-18	\$ 502.26
782-251-22	\$ 502.26	782-253-19	\$ 502.26
782-251-23	\$ 358.11	782-253-20	\$ 502.26
782-251-24	\$ 502.26	782-253-21	\$ 358.11
782-251-25	\$ 502.26	782-253-22	\$ 502.26
782-251-26	\$ 502.26	782-253-23	\$ 502.26
782-251-27	\$ 502.26	782-253-24	\$ 502.26
782-251-28	\$ 502.26	782-253-25	\$ 502.26
782-251-29	\$ 502.26	782-253-26	\$ 502.26
782-251-30	\$ 502.26	782-253-27	\$ 358.11
782-251-31	\$ 502.26	782-253-28	\$ 502.26

Exhibit B

CFD No. 87-1 of the Capistrano Unified School District

<u>Assessor's Parcel Number</u>	<u>FY 2010-2011 Special Tax</u>	<u>Assessor's Parcel Number</u>	<u>FY 2010-2011 Special Tax</u>
782-253-29	\$ 502.26	782-262-43	\$ 502.26
782-253-30	\$ 502.26	782-262-44	\$ 502.26
782-261-01	\$ 502.26	782-262-45	\$ 358.11
782-261-02	\$ 502.26	782-262-46	\$ 502.26
782-261-04	\$ 510.13	782-262-47	\$ 502.26
782-261-05	\$ 502.26	782-262-49	\$ 502.26
782-261-06	\$ 502.26	782-262-50	\$ 502.26
782-261-07	\$ 502.26	782-262-51	\$ 502.26
782-261-08	\$ 510.13	782-262-52	\$ 502.26
782-261-09	\$ 510.13	782-262-53	\$ 502.26
782-261-10	\$ 510.13	782-262-54	\$ 502.26
782-261-11	\$ 502.26	782-262-55	\$ 358.11
782-261-12	\$ 502.26	782-262-56	\$ 502.26
782-261-13	\$ 502.26	782-262-57	\$ 502.26
782-261-14	\$ 502.26	782-272-01	\$ 502.26
782-262-02	\$ 510.13	782-272-02	\$ 502.26
782-262-03	\$ 502.26	782-272-03	\$ 502.26
782-262-04	\$ 502.26	782-272-04	\$ 502.26
782-262-05	\$ 502.26	782-272-05	\$ 358.11
782-262-06	\$ 502.26	782-272-06	\$ 502.26
782-262-07	\$ 358.11	782-272-07	\$ 502.26
782-262-08	\$ 510.13	782-272-08	\$ 502.26
782-262-09	\$ 510.13	782-272-09	\$ 502.26
782-262-10	\$ 510.13	782-272-10	\$ 358.11
782-262-11	\$ 510.13	782-272-11	\$ 502.26
782-262-12	\$ 502.26	782-272-12	\$ 358.11
782-262-13	\$ 502.26	782-272-13	\$ 502.26
782-262-14	\$ 502.26	782-272-14	\$ 502.26
782-262-15	\$ 502.26	782-272-15	\$ 502.26
782-262-17	\$ 502.26	782-272-16	\$ 502.26
782-262-18	\$ 502.26	782-272-17	\$ 502.26
782-262-19	\$ 502.26	782-272-18	\$ 502.26
782-262-20	\$ 502.26	782-272-19	\$ 502.26
782-262-21	\$ 502.26	782-272-20	\$ 502.26
782-262-22	\$ 502.26	782-272-21	\$ 502.26
782-262-23	\$ 502.26	782-272-22	\$ 502.26
782-262-24	\$ 502.26	782-272-23	\$ 502.26
782-262-25	\$ 502.26	782-272-24	\$ 502.26
782-262-26	\$ 502.26	782-272-25	\$ 502.26
782-262-27	\$ 502.26	782-272-26	\$ 502.26
782-262-28	\$ 358.11	782-272-27	\$ 502.26
782-262-30	\$ 502.26	782-272-28	\$ 502.26
782-262-31	\$ 502.26	782-272-29	\$ 502.26
782-262-32	\$ 502.26	782-272-30	\$ 502.26
782-262-33	\$ 502.26	782-272-31	\$ 502.26
782-262-34	\$ 502.26	782-272-32	\$ 502.26
782-262-35	\$ 502.26	782-272-33	\$ 358.11
782-262-37	\$ 502.26	782-272-34	\$ 502.26
782-262-38	\$ 502.26	782-272-35	\$ 502.26
782-262-39	\$ 502.26	782-272-36	\$ 358.11
782-262-40	\$ 502.26	782-272-37	\$ 502.26
782-262-41	\$ 502.26	782-272-38	\$ 502.26
782-262-42	\$ 358.11	782-272-39	\$ 502.26

Exhibit B

CFD No. 87-1 of the Capistrano Unified School District

<u>Assessor's Parcel Number</u>	<u>FY 2010-2011 Special Tax</u>	<u>Assessor's Parcel Number</u>	<u>FY 2010-2011 Special Tax</u>
782-272-40	\$ 502.26	782-281-16	\$ 363.73
782-272-41	\$ 502.26	782-281-17	\$ 510.13
782-272-42	\$ 502.26	782-281-18	\$ 510.13
782-272-43	\$ 502.26	782-281-19	\$ 510.13
782-272-44	\$ 502.26	782-281-20	\$ 728.97
782-272-45	\$ 502.26	782-281-21	\$ 510.13
782-272-46	\$ 502.26	782-281-22	\$ 510.13
782-272-47	\$ 358.11	782-281-23	\$ 510.13
782-272-48	\$ 502.26	782-281-24	\$ 728.97
782-272-49	\$ 502.26	782-281-25	\$ 510.13
782-272-50	\$ 502.26	782-281-26	\$ 728.97
782-272-51	\$ 502.26	782-281-27	\$ 510.13
782-272-52	\$ 358.11	782-281-28	\$ 510.13
782-272-53	\$ 502.26	782-281-29	\$ 728.97
782-272-54	\$ 502.26	782-281-30	\$ 728.97
782-272-55	\$ 502.26	782-281-31	\$ 510.13
782-272-56	\$ 502.26	782-281-32	\$ 510.13
782-272-57	\$ 358.11	782-281-33	\$ 717.72
782-272-58	\$ 502.26	782-281-34	\$ 502.26
782-272-59	\$ 502.26	782-281-35	\$ 502.26
782-272-60	\$ 502.26	782-281-36	\$ 510.13
782-272-61	\$ 502.26	782-281-37	\$ 717.72
782-272-62	\$ 502.26	782-281-38	\$ 358.11
782-272-63	\$ 358.11	782-281-39	\$ 502.26
782-272-64	\$ 502.26	782-281-40	\$ 502.26
782-272-65	\$ 502.26	782-281-41	\$ 510.13
782-272-66	\$ 502.26	782-281-42	\$ 510.13
782-272-67	\$ 502.26	782-281-43	\$ 510.13
782-272-68	\$ 502.26	782-281-44	\$ 363.73
782-272-69	\$ 502.26	782-281-45	\$ 728.97
782-272-70	\$ 502.26	782-281-46	\$ 510.13
782-272-71	\$ 502.26	782-281-47	\$ 510.13
782-272-72	\$ 502.26	782-281-48	\$ 510.13
782-272-73	\$ 502.26	782-281-49	\$ 510.13
782-272-74	\$ 502.26	782-281-50	\$ 510.13
782-272-75	\$ 358.11	782-281-51	\$ 363.73
782-272-76	\$ 502.26	782-281-52	\$ 363.73
782-272-77	\$ 502.26	782-281-53	\$ 510.13
782-281-01	\$ 502.26	782-281-54	\$ 510.13
782-281-02	\$ 502.26	782-281-55	\$ 510.13
782-281-03	\$ 358.11	782-281-56	\$ 728.97
782-281-04	\$ 717.72	782-281-57	\$ 510.13
782-281-05	\$ 502.26	782-281-58	\$ 363.73
782-281-06	\$ 502.26	782-281-59	\$ 510.13
782-281-07	\$ 502.26	782-281-60	\$ 728.97
782-281-08	\$ 510.13	782-281-61	\$ 510.13
782-281-09	\$ 510.13	782-281-62	\$ 510.13
782-281-10	\$ 728.97	782-281-63	\$ 510.13
782-281-11	\$ 510.13	782-281-64	\$ 363.73
782-281-12	\$ 510.13	782-281-65	\$ 363.73
782-281-13	\$ 510.13	782-281-66	\$ 510.13
782-281-14	\$ 510.13	782-281-67	\$ 363.73
782-281-15	\$ 510.13	782-281-68	\$ 510.13

Exhibit B

CFD No. 87-1 of the Capistrano Unified School District

<u>Assessor's Parcel Number</u>	<u>FY 2010-2011 Special Tax</u>	<u>Assessor's Parcel Number</u>	<u>FY 2010-2011 Special Tax</u>
782-281-69	\$ 363.73	782-331-51	\$ 728.97
782-281-70	\$ 510.13	782-331-52	\$ 728.97
782-281-71	\$ 510.13	782-331-53	\$ 728.97
782-331-01	\$ 728.97	782-331-54	\$ 728.97
782-331-02	\$ 728.97	782-331-55	\$ 728.97
782-331-03	\$ 728.97	782-331-56	\$ 728.97
782-331-04	\$ 728.97	782-331-57	\$ 728.97
782-331-05	\$ 728.97	782-331-58	\$ 728.97
782-331-06	\$ 728.97	782-331-59	\$ 728.97
782-331-07	\$ 728.97	782-331-60	\$ 728.97
782-331-08	\$ 728.97	782-331-61	\$ 728.97
782-331-09	\$ 728.97	782-331-62	\$ 728.97
782-331-10	\$ 728.97	782-331-63	\$ 728.97
782-331-11	\$ 728.97	782-331-64	\$ 728.97
782-331-12	\$ 728.97	782-331-65	\$ 728.97
782-331-13	\$ 728.97	782-331-66	\$ 728.97
782-331-14	\$ 728.97	782-331-67	\$ 728.97
782-331-15	\$ 728.97	782-331-68	\$ 728.97
782-331-16	\$ 728.97	782-331-69	\$ 728.97
782-331-17	\$ 510.13	782-331-70	\$ 728.97
782-331-18	\$ 728.97	782-331-71	\$ 728.97
782-331-19	\$ 510.13	782-331-72	\$ 728.97
782-331-20	\$ 728.97	782-341-01	\$ 728.97
782-331-21	\$ 728.97	782-341-02	\$ 728.97
782-331-22	\$ 728.97	782-341-03	\$ 728.97
782-331-23	\$ 728.97	782-341-04	\$ 728.97
782-331-24	\$ 510.13	782-341-05	\$ 728.97
782-331-25	\$ 728.97	782-341-06	\$ 728.97
782-331-26	\$ 728.97	782-341-07	\$ 728.97
782-331-27	\$ 510.13	782-341-08	\$ 728.97
782-331-28	\$ 728.97	782-341-09	\$ 728.97
782-331-29	\$ 510.13	782-341-10	\$ 728.97
782-331-30	\$ 728.97	782-341-11	\$ 728.97
782-331-31	\$ 728.97	782-341-12	\$ 728.97
782-331-32	\$ 728.97	782-341-13	\$ 728.97
782-331-33	\$ 728.97	782-341-14	\$ 728.97
782-331-34	\$ 728.97	782-341-15	\$ 728.97
782-331-35	\$ 728.97	782-341-16	\$ 728.97
782-331-36	\$ 728.97	782-341-17	\$ 728.97
782-331-37	\$ 728.97	782-341-18	\$ 728.97
782-331-38	\$ 728.97	782-341-19	\$ 728.97
782-331-39	\$ 728.97	782-341-20	\$ 728.97
782-331-40	\$ 728.97	782-341-21	\$ 728.97
782-331-41	\$ 728.97	782-341-22	\$ 728.97
782-331-42	\$ 728.97	782-341-23	\$ 728.97
782-331-43	\$ 728.97	782-341-24	\$ 728.97
782-331-44	\$ 728.97	782-341-25	\$ 728.97
782-331-45	\$ 728.97	782-341-26	\$ 728.97
782-331-46	\$ 728.97	782-341-27	\$ 728.97
782-331-47	\$ 728.97	782-341-28	\$ 728.97
782-331-48	\$ 728.97	782-341-29	\$ 728.97
782-331-49	\$ 728.97	782-341-30	\$ 728.97
782-331-50	\$ 728.97	782-341-31	\$ 728.97

Exhibit B

CFD No. 87-1 of the Capistrano Unified School District

<u>Assessor's Parcel Number</u>	<u>FY 2010-2011 Special Tax</u>	<u>Assessor's Parcel Number</u>	<u>FY 2010-2011 Special Tax</u>
782-341-32	\$ 728.97	782-362-03	\$ 717.72
782-341-33	\$ 728.97	782-362-04	\$ 717.72
782-341-34	\$ 728.97	782-362-05	\$ 717.72
782-351-01	\$ 717.72	782-362-06	\$ 717.72
782-351-02	\$ 717.72	782-362-07	\$ 717.72
782-351-03	\$ 717.72	782-362-08	\$ 717.72
782-351-04	\$ 717.72	782-362-09	\$ 717.72
782-351-05	\$ 717.72	782-362-10	\$ 717.72
782-351-06	\$ 717.72	782-362-11	\$ 717.72
782-351-07	\$ 717.72	782-362-12	\$ 717.72
782-351-08	\$ 717.72	782-362-13	\$ 717.72
782-351-09	\$ 717.72	782-362-14	\$ 717.72
782-351-10	\$ 717.72	782-362-15	\$ 717.72
782-351-11	\$ 717.72	782-362-16	\$ 717.72
782-351-12	\$ 717.72	782-362-17	\$ 717.72
782-351-13	\$ 717.72	782-362-18	\$ 717.72
782-351-14	\$ 717.72	782-371-01	\$ 510.13
782-351-15	\$ 717.72	782-371-02	\$ 510.13
782-351-16	\$ 717.72	782-371-03	\$ 510.13
782-351-17	\$ 717.72	782-371-04	\$ 510.13
782-351-18	\$ 717.72	782-371-05	\$ 728.97
782-351-19	\$ 717.72	782-371-06	\$ 363.73
782-351-20	\$ 717.72	782-371-07	\$ 510.13
782-351-21	\$ 717.72	782-371-08	\$ 510.13
782-351-22	\$ 717.72	782-371-09	\$ 510.13
782-351-23	\$ 717.72	782-371-10	\$ 510.13
782-351-24	\$ 717.72	782-371-11	\$ 510.13
782-351-25	\$ 717.72	782-371-12	\$ 363.73
782-351-26	\$ 717.72	782-371-13	\$ 728.97
782-351-27	\$ 717.72	782-371-14	\$ 510.13
782-351-28	\$ 717.72	782-371-15	\$ 363.73
782-351-29	\$ 717.72	782-371-16	\$ 510.13
782-351-30	\$ 717.72	782-371-17	\$ 728.97
782-351-31	\$ 717.72	782-371-18	\$ 510.13
782-351-32	\$ 717.72	782-371-19	\$ 363.73
782-351-33	\$ 717.72	782-371-20	\$ 510.13
782-351-34	\$ 717.72	782-371-22	\$ 1,166.65
782-351-35	\$ 717.72	782-371-23	\$ 510.13
782-351-36	\$ 717.72	782-371-24	\$ 510.13
782-351-37	\$ 717.72	782-371-25	\$ 510.13
782-351-38	\$ 717.72	782-371-26	\$ 510.13
782-351-39	\$ 717.72	782-371-27	\$ 510.13
782-351-40	\$ 717.72	782-371-28	\$ 510.13
782-351-41	\$ 717.72	782-371-29	\$ 363.73
782-351-42	\$ 717.72	782-371-30	\$ 510.13
782-351-43	\$ 717.72	782-372-01	\$ 510.13
782-351-44	\$ 717.72	782-372-02	\$ 510.13
782-351-45	\$ 717.72	782-372-03	\$ 510.13
782-351-46	\$ 717.72	782-372-04	\$ 510.13
782-351-47	\$ 717.72	782-372-05	\$ 510.13
782-351-48	\$ 717.72	782-372-06	\$ 363.73
782-362-01	\$ 717.72	782-372-07	\$ 510.13
782-362-02	\$ 717.72	782-372-08	\$ 510.13

Exhibit B

CFD No. 87-1 of the Capistrano Unified School District

<u>Assessor's Parcel Number</u>	<u>FY 2010-2011 Special Tax</u>	<u>Assessor's Parcel Number</u>	<u>FY 2010-2011 Special Tax</u>
782-372-09	\$ 510.13	782-381-28	\$ 510.13
782-372-10	\$ 363.73	782-381-29	\$ 510.13
782-372-11	\$ 510.13	782-381-30	\$ 363.73
782-372-12	\$ 510.13	782-381-31	\$ 510.13
782-372-13	\$ 510.13	782-381-32	\$ 510.13
782-372-14	\$ 363.73	782-381-34	\$ 510.13
782-372-15	\$ 510.13	782-381-35	\$ 363.73
782-372-16	\$ 510.13	782-381-36	\$ 363.73
782-372-17	\$ 510.13	782-381-37	\$ 510.13
782-372-19	\$ 510.13	782-381-38	\$ 363.73
782-372-20	\$ 510.13	782-381-39	\$ 510.13
782-372-21	\$ 363.73	782-381-40	\$ 510.13
782-373-01	\$ 363.73	782-381-41	\$ 363.73
782-373-02	\$ 510.13	782-381-42	\$ 510.13
782-373-03	\$ 363.73	782-381-43	\$ 510.13
782-373-04	\$ 363.73	782-381-44	\$ 363.73
782-373-05	\$ 510.13	782-381-45	\$ 510.13
782-373-06	\$ 510.13	782-381-46	\$ 510.13
782-373-07	\$ 510.13	782-381-47	\$ 363.73
782-373-08	\$ 363.73	782-381-48	\$ 510.13
782-373-09	\$ 510.13	782-381-49	\$ 728.97
782-373-10	\$ 363.73	782-381-50	\$ 510.13
782-373-12	\$ 510.13	782-381-51	\$ 510.13
782-373-13	\$ 363.73	782-381-52	\$ 363.73
782-373-14	\$ 510.13	782-381-53	\$ 510.13
782-373-15	\$ 728.97	782-381-54	\$ 510.13
782-373-16	\$ 510.13	782-381-55	\$ 510.13
782-373-17	\$ 363.73	782-381-56	\$ 728.97
782-381-02	\$ 510.13	782-381-59	\$ 728.97
782-381-03	\$ 510.13	782-381-60	\$ 510.13
782-381-04	\$ 363.73	782-381-61	\$ 510.13
782-381-05	\$ 510.13	782-381-62	\$ 510.13
782-381-06	\$ 510.13	782-381-63	\$ 510.13
782-381-07	\$ 510.13	782-381-64	\$ 510.13
782-381-08	\$ 510.13	782-381-65	\$ 510.13
782-381-09	\$ 510.13	782-381-66	\$ 510.13
782-381-10	\$ 363.73	782-381-67	\$ 510.13
782-381-11	\$ 510.13	782-381-68	\$ 510.13
782-381-12	\$ 510.13	782-381-69	\$ 363.73
782-381-13	\$ 510.13	782-381-70	\$ 510.13
782-381-14	\$ 728.97	782-381-72	\$ 510.13
782-381-15	\$ 510.13	782-381-73	\$ 363.73
782-381-16	\$ 510.13	782-381-74	\$ 510.13
782-381-17	\$ 728.97	782-381-75	\$ 510.13
782-381-18	\$ 363.73	782-381-76	\$ 510.13
782-381-19	\$ 510.13	782-381-77	\$ 510.13
782-381-20	\$ 510.13	782-381-78	\$ 510.13
782-381-21	\$ 510.13	782-381-79	\$ 363.73
782-381-22	\$ 510.13	782-381-80	\$ 510.13
782-381-24	\$ 510.13	782-381-81	\$ 510.13
782-381-25	\$ 510.13	782-381-82	\$ 510.13
782-381-26	\$ 510.13	782-381-83	\$ 510.13
782-381-27	\$ 510.13	782-381-84	\$ 510.13

Exhibit B

CFD No. 87-1 of the Capistrano Unified School District

<u>Assessor's Parcel Number</u>	<u>FY 2010-2011 Special Tax</u>	<u>Assessor's Parcel Number</u>	<u>FY 2010-2011 Special Tax</u>
782-381-85	\$ 510.13	782-392-25	\$ 363.73
782-381-86	\$ 510.13	782-392-26	\$ 363.73
782-381-87	\$ 510.13	782-392-27	\$ 510.13
782-381-88	\$ 510.13	782-392-28	\$ 510.13
782-381-89	\$ 363.73	782-393-01	\$ 510.13
782-381-90	\$ 363.73	782-393-02	\$ 363.73
782-381-91	\$ 510.13	782-393-03	\$ 510.13
782-382-01	\$ 510.13	782-393-04	\$ 728.97
782-382-02	\$ 510.13	782-393-05	\$ 510.13
782-382-03	\$ 510.13	782-393-06	\$ 728.97
782-382-04	\$ 363.73	782-393-07	\$ 510.13
782-382-05	\$ 510.13	782-393-08	\$ 363.73
782-382-06	\$ 510.13	782-393-09	\$ 728.97
782-382-07	\$ 363.73	782-393-10	\$ 510.13
782-382-08	\$ 510.13	782-393-11	\$ 510.13
782-391-02	\$ 510.13	782-393-12	\$ 510.13
782-391-03	\$ 510.13	782-393-13	\$ 510.13
782-391-04	\$ 510.13	782-393-15	\$ 728.97
782-391-05	\$ 510.13	782-393-16	\$ 510.13
782-391-06	\$ 728.97	782-393-17	\$ 510.13
782-391-07	\$ 510.13	782-393-18	\$ 510.13
782-391-08	\$ 510.13	782-393-19	\$ 510.13
782-391-09	\$ 510.13	782-393-20	\$ 510.13
782-391-10	\$ 510.13	782-393-21	\$ 363.73
782-391-11	\$ 510.13	782-393-22	\$ 510.13
782-391-12	\$ 510.13	782-393-23	\$ 510.13
782-391-13	\$ 728.97	782-393-24	\$ 363.73
782-391-14	\$ 728.97	782-393-25	\$ 510.13
782-391-15	\$ 728.97	782-393-26	\$ 728.97
782-391-16	\$ 728.97	782-393-27	\$ 510.13
782-392-01	\$ 510.13	782-393-28	\$ 728.97
782-392-02	\$ 363.73	782-393-29	\$ 363.73
782-392-03	\$ 363.73	782-393-30	\$ 510.13
782-392-04	\$ 510.13	782-393-31	\$ 728.97
782-392-05	\$ 510.13	782-393-32	\$ 510.13
782-392-06	\$ 363.73	782-393-33	\$ 728.97
782-392-07	\$ 363.73	782-393-34	\$ 510.13
782-392-08	\$ 510.13	782-393-35	\$ 728.97
782-392-09	\$ 510.13	782-401-01	\$ 510.13
782-392-10	\$ 510.13	782-401-02	\$ 728.97
782-392-11	\$ 510.13	782-401-03	\$ 510.13
782-392-12	\$ 510.13	782-401-04	\$ 510.13
782-392-13	\$ 510.13	782-401-05	\$ 728.97
782-392-14	\$ 363.73	782-401-06	\$ 728.97
782-392-16	\$ 728.97	782-401-07	\$ 510.13
782-392-17	\$ 510.13	782-401-08	\$ 510.13
782-392-18	\$ 510.13	782-401-09	\$ 728.97
782-392-19	\$ 728.97	782-401-10	\$ 510.13
782-392-20	\$ 510.13	782-401-11	\$ 728.97
782-392-21	\$ 510.13	782-401-12	\$ 728.97
782-392-22	\$ 510.13	782-401-13	\$ 510.13
782-392-23	\$ 510.13	782-401-15	\$ 728.97
782-392-24	\$ 510.13	782-401-16	\$ 728.97

Exhibit B

CFD No. 87-1 of the Capistrano Unified School District

<u>Assessor's Parcel Number</u>	<u>FY 2010-2011 Special Tax</u>	<u>Assessor's Parcel Number</u>	<u>FY 2010-2011 Special Tax</u>
782-401-17	\$ 728.97	782-411-12	\$ 728.97
782-401-18	\$ 728.97	782-411-13	\$ 728.97
782-401-19	\$ 728.97	782-411-14	\$ 728.97
782-401-20	\$ 510.13	782-411-15	\$ 728.97
782-401-21	\$ 728.97	782-411-16	\$ 728.97
782-401-22	\$ 728.97	782-411-17	\$ 728.97
782-401-23	\$ 728.97	782-431-01	\$ 1,166.65
782-401-24	\$ 510.13	782-431-02	\$ 728.97
782-401-25	\$ 728.97	782-431-03	\$ 728.97
782-401-26	\$ 728.97	782-431-04	\$ 728.97
782-401-28	\$ 728.97	782-431-05	\$ 728.97
782-401-29	\$ 728.97	782-431-06	\$ 728.97
782-401-30	\$ 728.97	782-431-07	\$ 728.97
782-401-31	\$ 728.97	782-431-08	\$ 728.97
782-401-32	\$ 728.97	782-431-09	\$ 728.97
782-401-33	\$ 728.97	782-431-10	\$ 728.97
782-401-34	\$ 728.97	782-431-11	\$ 1,166.65
782-401-35	\$ 728.97	782-431-12	\$ 728.97
782-401-36	\$ 728.97	782-431-13	\$ 1,166.65
782-401-37	\$ 728.97	782-431-14	\$ 1,166.65
782-401-38	\$ 728.97	782-431-15	\$ 728.97
782-401-39	\$ 728.97	782-431-16	\$ 1,166.65
782-401-41	\$ 728.97	782-431-17	\$ 1,166.65
782-401-42	\$ 728.97	782-431-18	\$ 728.97
782-401-43	\$ 728.97	782-431-19	\$ 728.97
782-401-44	\$ 728.97	782-431-20	\$ 728.97
782-401-45	\$ 728.97	782-431-21	\$ 728.97
782-401-46	\$ 728.97	782-431-22	\$ 728.97
782-401-47	\$ 728.97	782-431-23	\$ 1,166.65
782-401-48	\$ 728.97	782-431-24	\$ 1,166.65
782-401-49	\$ 728.97	782-431-25	\$ 728.97
782-401-50	\$ 728.97	782-431-26	\$ 728.97
782-401-51	\$ 728.97	782-431-27	\$ 1,166.65
782-401-52	\$ 728.97	782-431-28	\$ 728.97
782-401-53	\$ 728.97	782-431-29	\$ 728.97
782-401-54	\$ 728.97	782-431-30	\$ 1,166.65
782-401-56	\$ 728.97	782-431-31	\$ 1,166.65
782-401-57	\$ 728.97	782-432-01	\$ 1,166.65
782-401-58	\$ 728.97	782-432-02	\$ 728.97
782-401-59	\$ 728.97	782-432-03	\$ 1,166.65
782-401-60	\$ 728.97	782-432-04	\$ 728.97
782-401-61	\$ 728.97	782-432-05	\$ 728.97
782-411-01	\$ 728.97	782-432-06	\$ 1,166.65
782-411-02	\$ 728.97	782-432-07	\$ 728.97
782-411-03	\$ 728.97	782-432-08	\$ 728.97
782-411-04	\$ 728.97	782-432-09	\$ 1,166.65
782-411-05	\$ 728.97	782-432-10	\$ 728.97
782-411-06	\$ 728.97	782-432-11	\$ 1,166.65
782-411-07	\$ 728.97	782-432-12	\$ 1,166.65
782-411-08	\$ 728.97	782-441-01	\$ 728.97
782-411-09	\$ 728.97	782-441-02	\$ 717.72
782-411-10	\$ 728.97	782-441-03	\$ 717.72
782-411-11	\$ 728.97	782-441-04	\$ 717.72

Exhibit B

CFD No. 87-1 of the Capistrano Unified School District

<u>Assessor's Parcel Number</u>	<u>FY 2010-2011 Special Tax</u>	<u>Assessor's Parcel Number</u>	<u>FY 2010-2011 Special Tax</u>
782-441-05	\$ 717.72	782-442-31	\$ 728.97
782-441-06	\$ 717.72	782-442-32	\$ 728.97
782-441-07	\$ 717.72	782-442-33	\$ 728.97
782-441-08	\$ 717.72	782-442-34	\$ 728.97
782-441-09	\$ 717.72	782-442-35	\$ 1,166.65
782-441-10	\$ 717.72	782-442-36	\$ 1,166.65
782-441-11	\$ 717.72	782-442-37	\$ 728.97
782-441-12	\$ 717.72	782-442-38	\$ 1,166.65
782-441-13	\$ 717.72	782-442-39	\$ 728.97
782-441-14	\$ 717.72	782-442-40	\$ 1,166.65
782-441-15	\$ 717.72	782-442-41	\$ 728.97
782-441-16	\$ 717.72	782-442-42	\$ 728.97
782-441-17	\$ 717.72	782-442-43	\$ 728.97
782-441-18	\$ 717.72	782-442-44	\$ 728.97
782-441-19	\$ 717.72	782-442-45	\$ 728.97
782-441-20	\$ 717.72	782-442-46	\$ 728.97
782-441-21	\$ 717.72	782-442-47	\$ 728.97
782-441-22	\$ 717.72	782-442-48	\$ 717.72
782-441-23	\$ 717.72	782-442-49	\$ 717.72
782-441-24	\$ 717.72	782-442-50	\$ 717.72
782-441-25	\$ 717.72	782-442-51	\$ 717.72
782-441-26	\$ 717.72	782-442-52	\$ 717.72
782-441-27	\$ 717.72	782-442-53	\$ 717.72
782-442-01	\$ 717.72	782-442-54	\$ 1,148.64
782-442-02	\$ 717.72	782-442-55	\$ 717.72
782-442-03	\$ 717.72	782-451-01	\$ 717.72
782-442-04	\$ 717.72	782-451-02	\$ 717.72
782-442-05	\$ 717.72	782-452-01	\$ 717.72
782-442-06	\$ 717.72	782-452-02	\$ 717.72
782-442-07	\$ 717.72	782-452-03	\$ 1,148.64
782-442-08	\$ 717.72	782-452-04	\$ 1,148.64
782-442-09	\$ 717.72	782-452-05	\$ 717.72
782-442-10	\$ 717.72	782-452-06	\$ 717.72
782-442-11	\$ 717.72	782-452-07	\$ 717.72
782-442-12	\$ 728.97	782-452-08	\$ 717.72
782-442-13	\$ 717.72	782-452-09	\$ 1,166.65
782-442-14	\$ 717.72	782-452-10	\$ 728.97
782-442-15	\$ 717.72	782-452-11	\$ 728.97
782-442-16	\$ 717.72	782-452-12	\$ 728.97
782-442-17	\$ 717.72	782-452-13	\$ 728.97
782-442-18	\$ 717.72	782-452-14	\$ 728.97
782-442-19	\$ 717.72	782-453-01	\$ 728.97
782-442-20	\$ 1,148.64	782-453-02	\$ 728.97
782-442-21	\$ 717.72	782-453-03	\$ 728.97
782-442-22	\$ 717.72	782-453-04	\$ 728.97
782-442-23	\$ 717.72	782-453-05	\$ 728.97
782-442-24	\$ 717.72	782-453-06	\$ 717.72
782-442-25	\$ 717.72	782-453-07	\$ 717.72
782-442-26	\$ 717.72	782-453-08	\$ 717.72
782-442-27	\$ 717.72	782-453-09	\$ 717.72
782-442-28	\$ 728.97	782-453-10	\$ 717.72
782-442-29	\$ 728.97	782-453-11	\$ 717.72
782-442-30	\$ 728.97	782-454-01	\$ 728.97

Exhibit B

CFD No. 87-1 of the Capistrano Unified School District

<u>Assessor's Parcel Number</u>	<u>FY 2010-2011 Special Tax</u>	<u>Assessor's Parcel Number</u>	<u>FY 2010-2011 Special Tax</u>
782-454-02	\$ 728.97	782-463-01	\$ 717.72
782-454-03	\$ 728.97	782-463-02	\$ 717.72
782-454-04	\$ 728.97	782-463-03	\$ 717.72
782-454-05	\$ 728.97	782-463-04	\$ 717.72
782-454-06	\$ 728.97	782-463-05	\$ 717.72
782-454-07	\$ 728.97	782-463-06	\$ 717.72
782-454-08	\$ 717.72	782-463-07	\$ 717.72
782-454-09	\$ 717.72	782-463-08	\$ 728.97
782-454-10	\$ 717.72	782-463-09	\$ 728.97
782-454-11	\$ 717.72	782-463-10	\$ 728.97
782-454-12	\$ 717.72	782-463-11	\$ 728.97
782-454-13	\$ 717.72	782-463-12	\$ 728.97
782-454-14	\$ 717.72	782-463-13	\$ 728.97
782-454-15	\$ 717.72	782-463-14	\$ 728.97
782-454-16	\$ 717.72	782-463-15	\$ 728.97
782-454-17	\$ 717.72	782-463-16	\$ 728.97
782-455-01	\$ 728.97	782-463-17	\$ 728.97
782-455-02	\$ 728.97	782-463-18	\$ 728.97
782-455-03	\$ 728.97	782-463-19	\$ 728.97
782-455-04	\$ 728.97	782-463-20	\$ 728.97
782-455-05	\$ 728.97	782-463-21	\$ 728.97
782-455-06	\$ 728.97	782-463-22	\$ 728.97
782-455-07	\$ 728.97	782-463-23	\$ 728.97
782-455-08	\$ 728.97	782-463-24	\$ 728.97
782-455-09	\$ 728.97	782-463-25	\$ 728.97
782-455-10	\$ 728.97	782-463-26	\$ 728.97
782-455-11	\$ 728.97	782-463-27	\$ 728.97
782-456-01	\$ 717.72	782-463-28	\$ 717.72
782-456-02	\$ 717.72	782-463-29	\$ 717.72
782-456-03	\$ 728.97	782-463-30	\$ 717.72
782-461-01	\$ 728.97	782-463-31	\$ 717.72
782-461-02	\$ 728.97	782-463-32	\$ 717.72
782-461-03	\$ 728.97	782-463-33	\$ 717.72
782-461-04	\$ 728.97	782-463-34	\$ 717.72
782-461-05	\$ 728.97	782-463-35	\$ 728.97
782-461-06	\$ 728.97	782-463-36	\$ 728.97
782-461-07	\$ 728.97	782-463-37	\$ 728.97
782-461-08	\$ 728.97	782-463-38	\$ 728.97
782-462-01	\$ 728.97	782-463-39	\$ 728.97
782-462-02	\$ 728.97	782-463-40	\$ 728.97
782-462-03	\$ 728.97	782-463-41	\$ 728.97
782-462-04	\$ 728.97	782-463-42	\$ 728.97
782-462-05	\$ 728.97	782-463-43	\$ 728.97
782-462-06	\$ 728.97	782-463-44	\$ 728.97
782-462-07	\$ 728.97	782-463-45	\$ 728.97
782-462-08	\$ 728.97	782-463-46	\$ 728.97
782-462-09	\$ 728.97	782-463-47	\$ 728.97
782-462-10	\$ 728.97	782-471-01	\$ 922.77
782-462-11	\$ 728.97	782-471-02	\$ 487.02
782-462-12	\$ 728.97	782-471-03	\$ 999.67
782-462-13	\$ 728.97	782-471-04	\$ 768.98
782-462-14	\$ 728.97	782-471-05	\$ 845.87
782-462-15	\$ 728.97	782-471-06	\$ 7,664.12

Exhibit B

CFD No. 87-1 of the Capistrano Unified School District

<u>Assessor's Parcel Number</u>	<u>FY 2010-2011 Special Tax</u>	<u>Assessor's Parcel Number</u>	<u>FY 2010-2011 Special Tax</u>
782-481-01	\$ 728.97	782-491-22	\$ 728.97
782-481-02	\$ 510.13	782-491-23	\$ 728.97
782-481-03	\$ 728.97	782-491-24	\$ 728.97
782-481-04	\$ 728.97	782-491-25	\$ 510.13
782-481-05	\$ 728.97	782-491-26	\$ 728.97
782-481-06	\$ 728.97	782-491-27	\$ 510.13
782-481-07	\$ 728.97	782-491-28	\$ 728.97
782-481-08	\$ 728.97	782-491-29	\$ 728.97
782-481-09	\$ 728.97	782-491-30	\$ 728.97
782-481-10	\$ 510.13	782-491-31	\$ 728.97
782-481-11	\$ 510.13	782-491-32	\$ 510.13
782-481-12	\$ 728.97	782-491-33	\$ 728.97
782-481-13	\$ 728.97	782-491-34	\$ 728.97
782-481-14	\$ 728.97	782-491-35	\$ 728.97
782-481-15	\$ 728.97	782-491-36	\$ 510.13
782-481-16	\$ 728.97	782-491-37	\$ 728.97
782-481-17	\$ 728.97	782-491-38	\$ 728.97
782-481-18	\$ 728.97	782-491-39	\$ 728.97
782-481-19	\$ 728.97	782-491-40	\$ 728.97
782-481-20	\$ 728.97	782-491-41	\$ 510.13
782-481-21	\$ 510.13	782-491-42	\$ 728.97
782-481-22	\$ 728.97	782-491-43	\$ 510.13
782-481-23	\$ 510.13	782-501-01	\$ 286.79
782-481-24	\$ 728.97	782-501-02	\$ 286.79
782-481-25	\$ 728.97	782-501-03	\$ 286.79
782-481-26	\$ 728.97	782-501-04	\$ 286.79
782-481-27	\$ 510.13	782-501-05	\$ 286.79
782-481-28	\$ 510.13	782-501-06	\$ 286.79
782-481-29	\$ 728.97	782-501-07	\$ 286.79
782-481-30	\$ 728.97	782-501-08	\$ 286.79
782-481-31	\$ 728.97	782-501-09	\$ 286.79
782-481-32	\$ 728.97	782-501-10	\$ 286.79
782-491-01	\$ 510.13	782-501-11	\$ 286.79
782-491-02	\$ 728.97	782-501-12	\$ 286.79
782-491-03	\$ 728.97	782-501-13	\$ 286.79
782-491-04	\$ 728.97	782-501-14	\$ 286.79
782-491-05	\$ 728.97	782-501-15	\$ 286.79
782-491-06	\$ 728.97	782-501-16	\$ 286.79
782-491-07	\$ 728.97	782-501-17	\$ 286.79
782-491-08	\$ 510.13	782-501-18	\$ 286.79
782-491-09	\$ 728.97	782-501-19	\$ 286.79
782-491-10	\$ 510.13	782-501-20	\$ 286.79
782-491-11	\$ 728.97	782-501-21	\$ 291.28
782-491-12	\$ 510.13	782-501-22	\$ 291.28
782-491-13	\$ 728.97	782-501-23	\$ 291.28
782-491-14	\$ 510.13	782-501-24	\$ 291.28
782-491-15	\$ 728.97	782-501-25	\$ 291.28
782-491-16	\$ 728.97	782-501-26	\$ 291.28
782-491-17	\$ 510.13	782-501-27	\$ 291.28
782-491-18	\$ 728.97	782-501-28	\$ 291.28
782-491-19	\$ 728.97	782-501-29	\$ 286.79
782-491-20	\$ 510.13	782-501-30	\$ 286.79
782-491-21	\$ 728.97	782-501-31	\$ 286.79

Exhibit B

CFD No. 87-1 of the Capistrano Unified School District

<u>Assessor's Parcel Number</u>	<u>FY 2010-2011 Special Tax</u>	<u>Assessor's Parcel Number</u>	<u>FY 2010-2011 Special Tax</u>
782-501-32	\$ 286.79	782-511-46	\$ 291.28
782-501-33	\$ 286.79	782-511-47	\$ 291.28
782-501-34	\$ 286.79	782-511-48	\$ 291.28
782-501-35	\$ 286.79	782-511-49	\$ 291.28
782-501-36	\$ 286.79	782-511-50	\$ 291.28
782-501-37	\$ 286.79	782-511-51	\$ 291.28
782-501-38	\$ 286.79	782-511-52	\$ 291.28
782-501-39	\$ 286.79	782-511-53	\$ 291.28
782-511-01	\$ 291.28	782-511-54	\$ 291.28
782-511-02	\$ 291.28	782-511-55	\$ 291.28
782-511-03	\$ 291.28	782-511-56	\$ 291.28
782-511-04	\$ 291.28	782-511-57	\$ 291.28
782-511-05	\$ 291.28	782-511-58	\$ 291.28
782-511-06	\$ 291.28	782-511-59	\$ 291.28
782-511-07	\$ 291.28	782-521-01	\$ 286.79
782-511-08	\$ 291.28	782-521-02	\$ 286.79
782-511-09	\$ 291.28	782-521-03	\$ 286.79
782-511-10	\$ 291.28	782-521-04	\$ 286.79
782-511-11	\$ 291.28	782-521-05	\$ 286.79
782-511-12	\$ 291.28	782-521-06	\$ 286.79
782-511-13	\$ 291.28	782-521-07	\$ 286.79
782-511-14	\$ 291.28	782-521-08	\$ 286.79
782-511-15	\$ 291.28	782-521-09	\$ 286.79
782-511-16	\$ 291.28	782-521-10	\$ 286.79
782-511-17	\$ 291.28	782-521-11	\$ 286.79
782-511-18	\$ 291.28	782-521-12	\$ 286.79
782-511-19	\$ 291.28	782-521-13	\$ 286.79
782-511-20	\$ 291.28	782-521-14	\$ 291.28
782-511-21	\$ 291.28	782-521-15	\$ 291.28
782-511-22	\$ 291.28	782-521-16	\$ 291.28
782-511-23	\$ 291.28	782-521-17	\$ 291.28
782-511-24	\$ 291.28	782-521-18	\$ 291.28
782-511-25	\$ 291.28	782-521-19	\$ 291.28
782-511-26	\$ 291.28	782-521-20	\$ 291.28
782-511-27	\$ 291.28	782-521-21	\$ 291.28
782-511-28	\$ 291.28	782-521-22	\$ 291.28
782-511-29	\$ 291.28	782-521-23	\$ 291.28
782-511-30	\$ 291.28	782-521-24	\$ 291.28
782-511-31	\$ 291.28	782-521-25	\$ 291.28
782-511-32	\$ 291.28	782-521-26	\$ 291.28
782-511-33	\$ 291.28	782-521-27	\$ 291.28
782-511-34	\$ 291.28	782-521-28	\$ 291.28
782-511-35	\$ 291.28	782-521-29	\$ 291.28
782-511-36	\$ 291.28	782-521-30	\$ 291.28
782-511-37	\$ 291.28	782-521-31	\$ 291.28
782-511-38	\$ 291.28	782-521-32	\$ 291.28
782-511-39	\$ 291.28	782-521-33	\$ 291.28
782-511-40	\$ 291.28	782-521-34	\$ 291.28
782-511-41	\$ 291.28	782-521-35	\$ 291.28
782-511-42	\$ 291.28	782-521-36	\$ 291.28
782-511-43	\$ 291.28	782-521-37	\$ 286.79
782-511-44	\$ 291.28	782-521-38	\$ 286.79
782-511-45	\$ 291.28	782-521-39	\$ 286.79

Exhibit B

CFD No. 87-1 of the Capistrano Unified School District

<u>Assessor's Parcel Number</u>	<u>FY 2010-2011 Special Tax</u>	<u>Assessor's Parcel Number</u>	<u>FY 2010-2011 Special Tax</u>
782-521-40	\$ 286.79	782-541-17	\$ 510.13
782-521-41	\$ 286.79	782-541-18	\$ 728.97
782-521-42	\$ 286.79	782-541-19	\$ 510.13
782-521-43	\$ 286.79	782-542-01	\$ 728.97
782-521-44	\$ 286.79	782-542-02	\$ 728.97
782-521-45	\$ 286.79	782-542-03	\$ 728.97
782-521-46	\$ 286.79	782-542-04	\$ 510.13
782-521-47	\$ 286.79	782-542-05	\$ 510.13
782-521-48	\$ 286.79	782-542-06	\$ 728.97
782-521-49	\$ 291.28	782-542-07	\$ 728.97
782-521-50	\$ 291.28	782-542-08	\$ 728.97
782-521-51	\$ 291.28	782-542-09	\$ 728.97
782-531-01	\$ 728.97	782-542-10	\$ 728.97
782-531-02	\$ 728.97	782-542-11	\$ 510.13
782-531-03	\$ 728.97	782-542-12	\$ 510.13
782-531-04	\$ 728.97	782-542-13	\$ 728.97
782-531-05	\$ 728.97	782-542-14	\$ 728.97
782-531-06	\$ 728.97	782-542-15	\$ 728.97
782-531-07	\$ 728.97	782-542-16	\$ 510.13
782-531-08	\$ 728.97	782-542-17	\$ 728.97
782-531-09	\$ 728.97	782-542-18	\$ 510.13
782-531-10	\$ 728.97	782-542-19	\$ 728.97
782-531-11	\$ 728.97	782-542-20	\$ 728.97
782-531-12	\$ 728.97	782-542-21	\$ 728.97
782-531-13	\$ 728.97	782-542-22	\$ 510.13
782-531-14	\$ 728.97	782-542-23	\$ 728.97
782-531-15	\$ 728.97	782-542-24	\$ 728.97
782-531-16	\$ 728.97	782-542-25	\$ 728.97
782-531-17	\$ 728.97	782-542-26	\$ 728.97
782-531-18	\$ 728.97	782-542-27	\$ 728.97
782-531-19	\$ 728.97	782-542-28	\$ 510.13
782-531-20	\$ 728.97	782-542-29	\$ 728.97
782-531-21	\$ 728.97	782-542-30	\$ 728.97
782-531-22	\$ 728.97	782-542-31	\$ 510.13
782-531-23	\$ 728.97	782-542-32	\$ 728.97
782-531-24	\$ 728.97	782-542-33	\$ 728.97
782-531-25	\$ 728.97	782-542-34	\$ 728.97
782-541-01	\$ 728.97	782-551-01	\$ 717.72
782-541-02	\$ 728.97	782-551-02	\$ 717.72
782-541-03	\$ 728.97	782-551-03	\$ 717.72
782-541-04	\$ 728.97	782-551-04	\$ 717.72
782-541-05	\$ 728.97	782-551-05	\$ 717.72
782-541-06	\$ 728.97	782-551-06	\$ 717.72
782-541-07	\$ 728.97	782-551-07	\$ 717.72
782-541-08	\$ 728.97	782-551-08	\$ 717.72
782-541-09	\$ 510.13	782-551-09	\$ 717.72
782-541-10	\$ 728.97	782-551-10	\$ 717.72
782-541-11	\$ 728.97	782-551-11	\$ 717.72
782-541-12	\$ 728.97	782-551-12	\$ 728.97
782-541-13	\$ 510.13	782-551-13	\$ 728.97
782-541-14	\$ 728.97	782-551-14	\$ 728.97
782-541-15	\$ 728.97	782-551-15	\$ 728.97
782-541-16	\$ 728.97	782-551-16	\$ 728.97

Exhibit B

CFD No. 87-1 of the Capistrano Unified School District

<u>Assessor's Parcel Number</u>	<u>FY 2010-2011 Special Tax</u>	<u>Assessor's Parcel Number</u>	<u>FY 2010-2011 Special Tax</u>
782-551-17	\$ 728.97	782-561-05	\$ 728.97
782-551-18	\$ 728.97	782-561-06	\$ 728.97
782-551-19	\$ 728.97	782-561-07	\$ 728.97
782-551-20	\$ 728.97	782-561-08	\$ 728.97
782-551-21	\$ 717.72	782-561-09	\$ 728.97
782-551-22	\$ 717.72	782-561-10	\$ 728.97
782-551-23	\$ 717.72	782-561-11	\$ 728.97
782-551-24	\$ 717.72	782-561-32	\$ 728.97
782-551-25	\$ 717.72	782-561-33	\$ 1,166.65
782-551-26	\$ 717.72	782-561-34	\$ 728.97
782-551-27	\$ 717.72	782-561-35	\$ 728.97
782-551-28	\$ 717.72	782-561-36	\$ 728.97
782-551-29	\$ 717.72	782-562-01	\$ 728.97
782-551-30	\$ 717.72	782-571-01	\$ 728.97
782-551-31	\$ 717.72	782-571-02	\$ 728.97
782-551-32	\$ 717.72	782-571-03	\$ 728.97
782-551-33	\$ 728.97	782-571-04	\$ 728.97
782-551-34	\$ 728.97	782-571-05	\$ 728.97
782-551-35	\$ 728.97	782-571-06	\$ 728.97
782-551-36	\$ 728.97	782-571-07	\$ 728.97
782-551-37	\$ 728.97	782-571-08	\$ 728.97
782-551-38	\$ 728.97	782-571-09	\$ 728.97
782-551-39	\$ 728.97	782-571-10	\$ 728.97
782-551-40	\$ 728.97	782-571-11	\$ 728.97
782-551-41	\$ 728.97	782-571-12	\$ 728.97
782-551-42	\$ 728.97	782-571-13	\$ 728.97
782-551-43	\$ 728.97	782-571-14	\$ 728.97
782-551-44	\$ 728.97	782-571-15	\$ 728.97
782-551-45	\$ 728.97	782-571-16	\$ 728.97
782-551-46	\$ 728.97	782-571-17	\$ 728.97
782-551-47	\$ 728.97	782-571-18	\$ 728.97
782-551-48	\$ 728.97	782-571-19	\$ 728.97
782-551-49	\$ 728.97	782-571-20	\$ 728.97
782-551-50	\$ 728.97	782-571-21	\$ 728.97
782-551-51	\$ 728.97	782-571-22	\$ 728.97
782-551-52	\$ 728.97	782-571-23	\$ 728.97
782-551-53	\$ 728.97	782-571-24	\$ 728.97
782-551-54	\$ 728.97	782-571-25	\$ 728.97
782-551-55	\$ 728.97	782-571-26	\$ 728.97
782-551-56	\$ 728.97	782-571-27	\$ 728.97
782-551-57	\$ 728.97	782-572-01	\$ 728.97
782-551-58	\$ 728.97	782-572-02	\$ 728.97
782-551-59	\$ 1,166.65	782-572-03	\$ 728.97
782-551-60	\$ 728.97	782-572-12	\$ 728.97
782-551-61	\$ 728.97	782-572-13	\$ 728.97
782-551-62	\$ 728.97	782-572-14	\$ 728.97
782-551-63	\$ 728.97	782-572-15	\$ 728.97
782-551-64	\$ 728.97	782-572-16	\$ 728.97
782-551-65	\$ 728.97	782-572-17	\$ 728.97
782-561-01	\$ 728.97	782-572-18	\$ 728.97
782-561-02	\$ 728.97	782-572-19	\$ 728.97
782-561-03	\$ 728.97	782-572-29	\$ 728.97
782-561-04	\$ 728.97	782-572-30	\$ 728.97

Exhibit B

CFD No. 87-1 of the Capistrano Unified School District

<u>Assessor's Parcel Number</u>	<u>FY 2010-2011 Special Tax</u>	<u>Assessor's Parcel Number</u>	<u>FY 2010-2011 Special Tax</u>
782-572-31	\$ 728.97	782-584-15	\$ 728.97
782-572-32	\$ 728.97	782-584-16	\$ 728.97
782-572-33	\$ 728.97	782-584-17	\$ 728.97
782-572-35	\$ 728.97	782-584-18	\$ 728.97
782-572-36	\$ 728.97	782-584-19	\$ 728.97
782-581-01	\$ 728.97	782-584-20	\$ 728.97
782-581-02	\$ 728.97	782-584-21	\$ 728.97
782-581-03	\$ 728.97	782-584-22	\$ 728.97
782-581-04	\$ 728.97	782-584-23	\$ 728.97
782-581-05	\$ 728.97	782-584-24	\$ 728.97
782-581-06	\$ 1,166.65	782-584-25	\$ 728.97
782-582-01	\$ 728.97	782-584-26	\$ 728.97
782-582-02	\$ 728.97	782-584-27	\$ 728.97
782-582-03	\$ 728.97	782-584-28	\$ 728.97
782-582-04	\$ 728.97	782-584-29	\$ 728.97
782-582-05	\$ 728.97	782-584-30	\$ 728.97
782-582-06	\$ 728.97	782-584-31	\$ 728.97
782-582-07	\$ 728.97	782-584-32	\$ 728.97
782-582-08	\$ 728.97	782-584-33	\$ 728.97
782-582-09	\$ 728.97	782-584-34	\$ 728.97
782-583-01	\$ 728.97	782-584-35	\$ 728.97
782-583-02	\$ 728.97	782-592-01	\$ 728.97
782-583-03	\$ 728.97	782-592-02	\$ 728.97
782-583-04	\$ 728.97	782-592-03	\$ 728.97
782-583-05	\$ 728.97	782-592-04	\$ 728.97
782-583-06	\$ 728.97	782-592-05	\$ 1,166.65
782-583-07	\$ 728.97	782-592-06	\$ 728.97
782-583-08	\$ 728.97	782-592-07	\$ 728.97
782-583-09	\$ 728.97	782-592-08	\$ 728.97
782-583-10	\$ 728.97	782-592-09	\$ 728.97
782-583-11	\$ 728.97	782-592-10	\$ 510.13
782-583-12	\$ 728.97	782-592-11	\$ 728.97
782-583-13	\$ 728.97	782-592-12	\$ 728.97
782-583-14	\$ 728.97	782-592-13	\$ 728.97
782-583-15	\$ 728.97	782-592-14	\$ 728.97
782-583-16	\$ 728.97	782-592-15	\$ 728.97
782-583-17	\$ 728.97	782-592-16	\$ 728.97
782-583-18	\$ 728.97	782-592-17	\$ 728.97
782-583-19	\$ 728.97	782-592-18	\$ 728.97
782-584-01	\$ 728.97	782-592-19	\$ 728.97
782-584-02	\$ 728.97	782-592-20	\$ 728.97
782-584-03	\$ 728.97	782-592-21	\$ 728.97
782-584-04	\$ 728.97	782-592-22	\$ 728.97
782-584-05	\$ 728.97	782-592-23	\$ 728.97
782-584-06	\$ 728.97	782-592-24	\$ 728.97
782-584-07	\$ 728.97	782-592-25	\$ 728.97
782-584-08	\$ 728.97	782-592-26	\$ 728.97
782-584-09	\$ 728.97	782-592-27	\$ 728.97
782-584-10	\$ 728.97	782-592-28	\$ 728.97
782-584-11	\$ 728.97	782-592-29	\$ 728.97
782-584-12	\$ 728.97	782-592-30	\$ 728.97
782-584-13	\$ 728.97	782-592-31	\$ 728.97
782-584-14	\$ 728.97	782-592-32	\$ 728.97

Exhibit B

CFD No. 87-1 of the Capistrano Unified School District

<u>Assessor's Parcel Number</u>	<u>FY 2010-2011 Special Tax</u>	<u>Assessor's Parcel Number</u>	<u>FY 2010-2011 Special Tax</u>
782-592-33	\$ 728.97	786-291-05	\$ 717.72
782-592-34	\$ 1,166.65	786-291-06	\$ 717.72
782-592-35	\$ 728.97	786-291-07	\$ 728.97
782-592-36	\$ 728.97	786-291-08	\$ 717.72
782-593-01	\$ 728.97	786-291-09	\$ 717.72
782-593-02	\$ 728.97	786-291-10	\$ 717.72
782-593-03	\$ 728.97	786-291-11	\$ 728.97
782-593-04	\$ 728.97	786-291-12	\$ 728.97
782-593-05	\$ 728.97	786-291-13	\$ 728.97
782-593-06	\$ 728.97	786-291-14	\$ 728.97
782-593-07	\$ 728.97	786-291-15	\$ 728.97
782-593-08	\$ 728.97	786-291-16	\$ 728.97
782-593-09	\$ 728.97	786-291-17	\$ 728.97
782-593-10	\$ 728.97	786-291-18	\$ 728.97
782-593-11	\$ 728.97	786-291-19	\$ 728.97
782-593-12	\$ 728.97	786-291-20	\$ 728.97
782-593-13	\$ 728.97	786-291-21	\$ 728.97
782-593-14	\$ 728.97	786-291-22	\$ 728.97
782-593-15	\$ 1,166.65	786-291-23	\$ 728.97
782-593-16	\$ 728.97	786-291-24	\$ 728.97
782-593-17	\$ 728.97	786-291-25	\$ 728.97
782-593-18	\$ 510.13	786-291-26	\$ 728.97
782-593-19	\$ 728.97	786-291-27	\$ 728.97
782-593-20	\$ 728.97	786-291-28	\$ 717.72
782-593-21	\$ 728.97	786-291-29	\$ 717.72
782-593-22	\$ 1,166.65	786-291-30	\$ 717.72
782-593-23	\$ 728.97	786-291-31	\$ 717.72
782-593-24	\$ 728.97	786-291-32	\$ 717.72
782-593-25	\$ 728.97	786-291-33	\$ 717.72
782-593-26	\$ 728.97	786-291-34	\$ 717.72
782-593-27	\$ 728.97	786-291-35	\$ 717.72
782-593-28	\$ 728.97	786-291-36	\$ 717.72
782-593-29	\$ 728.97	786-291-38	\$ 717.72
782-593-30	\$ 728.97	786-291-39	\$ 717.72
782-593-31	\$ 1,166.65	786-291-40	\$ 717.72
782-593-32	\$ 510.13	786-291-41	\$ 717.72
782-593-33	\$ 728.97	786-291-42	\$ 717.72
782-593-34	\$ 728.97	786-291-43	\$ 717.72
782-593-35	\$ 728.97	786-291-44	\$ 717.72
782-593-36	\$ 728.97	786-291-45	\$ 717.72
782-593-37	\$ 728.97	786-291-46	\$ 717.72
782-593-38	\$ 728.97	786-291-47	\$ 717.72
782-593-39	\$ 728.97	786-291-48	\$ 717.72
786-221-03	\$ 10,637.49	786-291-49	\$ 717.72
786-221-05	\$ 7,279.63	786-291-50	\$ 717.72
786-221-06	\$ 1,230.36	786-291-51	\$ 717.72
786-221-07	\$ 1,461.05	786-291-52	\$ 717.72
786-221-08	\$ 3,050.27	786-291-53	\$ 717.72
786-221-09	\$ 2,076.23	786-291-54	\$ 717.72
786-221-10	\$ 2,076.23	786-291-55	\$ 717.72
786-291-02	\$ 717.72	786-291-56	\$ 717.72
786-291-03	\$ 717.72	786-291-58	\$ 717.72
786-291-04	\$ 717.72	786-291-59	\$ 717.72

Exhibit B

CFD No. 87-1 of the Capistrano Unified School District

<u>Assessor's Parcel Number</u>	<u>FY 2010-2011 Special Tax</u>	<u>Assessor's Parcel Number</u>	<u>FY 2010-2011 Special Tax</u>
786-291-60	\$ 717.72	786-301-41	\$ 717.72
786-291-61	\$ 717.72	786-301-42	\$ 717.72
786-291-62	\$ 717.72	786-301-43	\$ 717.72
786-291-63	\$ 717.72	786-301-45	\$ 717.72
786-291-64	\$ 717.72	786-301-46	\$ 717.72
786-291-65	\$ 717.72	786-301-47	\$ 717.72
786-291-66	\$ 717.72	786-301-48	\$ 717.72
786-291-67	\$ 717.72	786-301-49	\$ 717.72
786-291-68	\$ 717.72	786-301-50	\$ 717.72
786-291-69	\$ 717.72	786-301-51	\$ 717.72
786-291-70	\$ 717.72	786-301-52	\$ 717.72
786-291-71	\$ 717.72	786-301-53	\$ 717.72
786-291-72	\$ 717.72	786-301-54	\$ 717.72
786-291-73	\$ 717.72	786-301-55	\$ 717.72
786-291-74	\$ 717.72	786-301-56	\$ 717.72
786-291-75	\$ 717.72	786-301-57	\$ 717.72
786-301-01	\$ 717.72	786-301-58	\$ 717.72
786-301-02	\$ 717.72	786-301-59	\$ 717.72
786-301-03	\$ 717.72	786-301-60	\$ 717.72
786-301-04	\$ 717.72	786-301-61	\$ 717.72
786-301-05	\$ 717.72	786-301-62	\$ 717.72
786-301-06	\$ 717.72	786-301-63	\$ 717.72
786-301-10	\$ 717.72	786-301-66	\$ 717.72
786-301-11	\$ 717.72	786-301-67	\$ 717.72
786-301-12	\$ 717.72	786-301-68	\$ 717.72
786-301-13	\$ 728.97	786-301-69	\$ 717.72
786-301-14	\$ 728.97	786-301-70	\$ 717.72
786-301-15	\$ 717.72	786-301-71	\$ 717.72
786-301-16	\$ 717.72	786-301-72	\$ 717.72
786-301-17	\$ 717.72	786-301-73	\$ 717.72
786-301-18	\$ 717.72	786-301-74	\$ 717.72
786-301-19	\$ 717.72	786-301-75	\$ 717.72
786-301-20	\$ 717.72	786-301-76	\$ 717.72
786-301-21	\$ 717.72	786-301-77	\$ 717.72
786-301-22	\$ 717.72	786-301-78	\$ 717.72
786-301-23	\$ 717.72	786-301-79	\$ 717.72
786-301-24	\$ 717.72	786-301-80	\$ 717.72
786-301-25	\$ 717.72	786-301-81	\$ 717.72
786-301-26	\$ 717.72	786-321-01	\$ 1,166.65
786-301-27	\$ 1,148.64	786-321-02	\$ 1,166.65
786-301-28	\$ 1,148.64	786-321-03	\$ 728.97
786-301-29	\$ 717.72	786-321-04	\$ 728.97
786-301-30	\$ 717.72	786-321-05	\$ 728.97
786-301-31	\$ 717.72	786-321-06	\$ 728.97
786-301-32	\$ 717.72	786-321-07	\$ 728.97
786-301-33	\$ 717.72	786-321-08	\$ 728.97
786-301-34	\$ 717.72	786-321-09	\$ 728.97
786-301-35	\$ 717.72	786-321-10	\$ 728.97
786-301-36	\$ 717.72	786-321-11	\$ 728.97
786-301-37	\$ 717.72	786-321-12	\$ 728.97
786-301-38	\$ 717.72	786-321-13	\$ 728.97
786-301-39	\$ 717.72	786-321-14	\$ 728.97
786-301-40	\$ 717.72	786-321-15	\$ 728.97

Exhibit B

CFD No. 87-1 of the Capistrano Unified School District

<u>Assessor's Parcel Number</u>	<u>FY 2010-2011 Special Tax</u>	<u>Assessor's Parcel Number</u>	<u>FY 2010-2011 Special Tax</u>
786-321-16	\$ 728.97	786-331-08	\$ 728.97
786-321-17	\$ 728.97	786-331-09	\$ 728.97
786-321-18	\$ 728.97	786-331-10	\$ 728.97
786-321-19	\$ 728.97	786-331-11	\$ 728.97
786-321-20	\$ 728.97	786-331-12	\$ 728.97
786-321-21	\$ 728.97	786-331-13	\$ 728.97
786-321-22	\$ 728.97	786-331-14	\$ 1,166.65
786-321-23	\$ 728.97	786-331-15	\$ 728.97
786-321-24	\$ 728.97	786-331-16	\$ 728.97
786-321-25	\$ 728.97	786-331-17	\$ 728.97
786-321-26	\$ 728.97	786-331-18	\$ 728.97
786-321-27	\$ 728.97	786-331-19	\$ 728.97
786-321-28	\$ 728.97	786-331-20	\$ 1,166.65
786-321-29	\$ 728.97	786-331-21	\$ 728.97
786-321-30	\$ 728.97	786-331-22	\$ 1,166.65
786-321-31	\$ 728.97	786-331-23	\$ 728.97
786-321-32	\$ 728.97	786-331-24	\$ 728.97
786-321-33	\$ 728.97	786-331-25	\$ 728.97
786-321-34	\$ 728.97	786-331-26	\$ 1,166.65
786-321-35	\$ 728.97	786-331-27	\$ 728.97
786-321-36	\$ 728.97	786-331-28	\$ 728.97
786-321-37	\$ 728.97	786-331-29	\$ 728.97
786-321-38	\$ 728.97	786-331-30	\$ 728.97
786-321-39	\$ 728.97	786-331-31	\$ 728.97
786-321-40	\$ 728.97	786-331-32	\$ 728.97
786-321-41	\$ 728.97	786-331-33	\$ 728.97
786-321-42	\$ 728.97	786-331-34	\$ 728.97
786-321-43	\$ 728.97	786-331-35	\$ 728.97
786-321-44	\$ 728.97	786-331-36	\$ 728.97
786-321-45	\$ 728.97	786-331-37	\$ 728.97
786-321-46	\$ 728.97	786-331-38	\$ 728.97
786-321-47	\$ 728.97	786-331-39	\$ 728.97
786-321-48	\$ 728.97	786-331-40	\$ 728.97
786-321-49	\$ 728.97	786-331-43	\$ 728.97
786-321-50	\$ 728.97	786-331-44	\$ 728.97
786-321-51	\$ 728.97	786-331-45	\$ 728.97
786-321-52	\$ 728.97	786-331-46	\$ 728.97
786-321-53	\$ 728.97	786-331-47	\$ 728.97
786-321-54	\$ 728.97	786-331-48	\$ 728.97
786-321-55	\$ 728.97	786-331-49	\$ 728.97
786-321-56	\$ 728.97	786-331-50	\$ 728.97
786-321-57	\$ 728.97	786-331-51	\$ 728.97
786-321-58	\$ 728.97	786-331-52	\$ 728.97
786-321-59	\$ 728.97	786-331-53	\$ 728.97
786-321-60	\$ 728.97	786-331-54	\$ 728.97
786-321-61	\$ 728.97	786-331-55	\$ 728.97
786-321-62	\$ 728.97	786-331-56	\$ 728.97
786-331-02	\$ 728.97	786-331-57	\$ 728.97
786-331-03	\$ 728.97	786-331-58	\$ 1,166.65
786-331-04	\$ 728.97	786-331-60	\$ 728.97
786-331-05	\$ 728.97	786-331-61	\$ 728.97
786-331-06	\$ 728.97	786-331-62	\$ 728.97
786-331-07	\$ 728.97	786-331-63	\$ 728.97

Exhibit B

CFD No. 87-1 of the Capistrano Unified School District

<u>Assessor's Parcel Number</u>	<u>FY 2010-2011 Special Tax</u>	<u>Assessor's Parcel Number</u>	<u>FY 2010-2011 Special Tax</u>
786-331-64	\$ 728.97	786-341-47	\$ 717.72
786-331-65	\$ 728.97	786-341-49	\$ 728.97
786-331-66	\$ 728.97	786-341-50	\$ 717.72
786-331-67	\$ 728.97	786-341-51	\$ 728.97
786-331-68	\$ 728.97	786-341-52	\$ 717.72
786-331-69	\$ 728.97	786-341-53	\$ 717.72
786-331-70	\$ 728.97	786-341-54	\$ 717.72
786-331-71	\$ 728.97	786-341-55	\$ 728.97
786-331-72	\$ 728.97	786-341-56	\$ 728.97
786-341-02	\$ 717.72	786-341-57	\$ 717.72
786-341-03	\$ 717.72	786-341-58	\$ 728.97
786-341-04	\$ 717.72	786-341-59	\$ 728.97
786-341-05	\$ 717.72	786-341-60	\$ 717.72
786-341-06	\$ 717.72	786-341-61	\$ 728.97
786-341-07	\$ 717.72	786-341-62	\$ 717.72
786-341-08	\$ 717.72	786-341-63	\$ 717.72
786-341-09	\$ 717.72	786-341-64	\$ 717.72
786-341-10	\$ 717.72	786-351-04	\$ 717.72
786-341-11	\$ 717.72	786-351-05	\$ 717.72
786-341-12	\$ 717.72	786-351-06	\$ 717.72
786-341-13	\$ 717.72	786-351-07	\$ 717.72
786-341-14	\$ 717.72	786-351-08	\$ 717.72
786-341-15	\$ 717.72	786-351-09	\$ 717.72
786-341-16	\$ 717.72	786-351-10	\$ 717.72
786-341-17	\$ 717.72	786-351-11	\$ 717.72
786-341-18	\$ 717.72	786-351-12	\$ 717.72
786-341-19	\$ 717.72	786-351-13	\$ 717.72
786-341-20	\$ 717.72	786-351-14	\$ 717.72
786-341-21	\$ 717.72	786-361-04	\$ 717.72
786-341-22	\$ 717.72	786-361-05	\$ 717.72
786-341-23	\$ 717.72	786-361-06	\$ 717.72
786-341-24	\$ 717.72	786-361-07	\$ 717.72
786-341-25	\$ 717.72	786-361-08	\$ 717.72
786-341-26	\$ 717.72	786-361-09	\$ 717.72
786-341-27	\$ 717.72	786-361-10	\$ 717.72
786-341-28	\$ 717.72	786-361-11	\$ 717.72
786-341-29	\$ 717.72	786-361-12	\$ 717.72
786-341-30	\$ 717.72	786-361-13	\$ 717.72
786-341-31	\$ 717.72	786-361-14	\$ 717.72
786-341-32	\$ 717.72	786-361-15	\$ 717.72
786-341-33	\$ 717.72	786-361-16	\$ 717.72
786-341-34	\$ 717.72	786-361-17	\$ 717.72
786-341-35	\$ 717.72	786-361-18	\$ 717.72
786-341-36	\$ 717.72	786-361-20	\$ 717.72
786-341-37	\$ 717.72	786-361-21	\$ 717.72
786-341-38	\$ 717.72	786-361-22	\$ 717.72
786-341-39	\$ 717.72	786-361-23	\$ 717.72
786-341-40	\$ 717.72	786-361-24	\$ 717.72
786-341-41	\$ 717.72	786-361-25	\$ 717.72
786-341-42	\$ 717.72	786-361-26	\$ 717.72
786-341-43	\$ 717.72	786-361-29	\$ 717.72
786-341-44	\$ 717.72	786-361-30	\$ 717.72
786-341-46	\$ 728.97	786-361-31	\$ 717.72

Exhibit B

CFD No. 87-1 of the Capistrano Unified School District

<u>Assessor's Parcel Number</u>	<u>FY 2010-2011 Special Tax</u>	<u>Assessor's Parcel Number</u>	<u>FY 2010-2011 Special Tax</u>
786-361-32	\$ 717.72	786-411-71	\$ 717.72
786-361-33	\$ 717.72	786-411-72	\$ 717.72
786-361-35	\$ 717.72	786-411-73	\$ 717.72
786-361-36	\$ 717.72	786-411-82	\$ 1,148.64
786-361-37	\$ 717.72	786-411-83	\$ 717.72
786-361-38	\$ 717.72	786-411-84	\$ 1,148.64
786-361-39	\$ 717.72	786-411-85	\$ 717.72
786-361-40	\$ 717.72	786-411-86	\$ 1,148.64
786-371-01	\$ 717.72	786-411-87	\$ 717.72
786-371-02	\$ 717.72	786-421-02	\$ 717.72
786-371-03	\$ 717.72	786-421-03	\$ 717.72
786-371-06	\$ 717.72	786-421-04	\$ 1,148.64
786-371-07	\$ 717.72	786-421-05	\$ 717.72
786-371-08	\$ 717.72	786-421-06	\$ 717.72
786-371-09	\$ 717.72	786-421-07	\$ 1,148.64
786-371-10	\$ 717.72	786-421-08	\$ 717.72
786-371-11	\$ 717.72	786-421-09	\$ 717.72
786-371-12	\$ 717.72	786-421-10	\$ 1,148.64
786-371-16	\$ 717.72	786-421-11	\$ 717.72
786-371-17	\$ 717.72	786-421-12	\$ 717.72
786-371-18	\$ 717.72	786-421-13	\$ 1,148.64
786-371-19	\$ 717.72	786-421-16	\$ 717.72
786-371-20	\$ 1,148.64	786-421-17	\$ 717.72
786-371-21	\$ 717.72	786-421-18	\$ 717.72
786-371-23	\$ 717.72	786-421-19	\$ 717.72
786-371-24	\$ 717.72	786-421-20	\$ 1,148.64
786-371-25	\$ 717.72	786-421-21	\$ 717.72
786-371-26	\$ 717.72	786-421-22	\$ 717.72
786-371-27	\$ 717.72	786-421-23	\$ 717.72
786-371-28	\$ 717.72	786-421-24	\$ 717.72
786-371-29	\$ 717.72	786-421-25	\$ 717.72
786-371-30	\$ 717.72	786-421-26	\$ 1,148.64
786-371-31	\$ 717.72	786-421-30	\$ 728.97
786-371-32	\$ 717.72	786-421-31	\$ 717.72
786-371-33	\$ 717.72	786-421-32	\$ 717.72
786-371-34	\$ 717.72	786-421-33	\$ 717.72
786-371-36	\$ 717.72	786-421-34	\$ 1,148.64
786-371-37	\$ 717.72	786-421-35	\$ 717.72
786-371-38	\$ 717.72	786-421-36	\$ 717.72
786-371-39	\$ 717.72	786-421-37	\$ 1,148.64
786-371-40	\$ 717.72	786-421-38	\$ 717.72
786-371-41	\$ 717.72	786-421-39	\$ 717.72
786-371-42	\$ 717.72	786-421-40	\$ 1,148.64
786-371-43	\$ 717.72	786-421-41	\$ 717.72
786-371-44	\$ 717.72	786-421-42	\$ 1,148.64
786-371-47	\$ 728.97	786-421-43	\$ 717.72
786-371-48	\$ 728.97	786-421-44	\$ 717.72
786-371-49	\$ 728.97	786-421-45	\$ 1,148.64
786-371-50	\$ 728.97	786-421-46	\$ 717.72
786-371-51	\$ 728.97	786-421-47	\$ 717.72
786-371-52	\$ 728.97	786-421-48	\$ 1,148.64
786-371-53	\$ 728.97	786-421-49	\$ 717.72
786-411-70	\$ 1,148.64	786-421-50	\$ 717.72

Exhibit B

CFD No. 87-1 of the Capistrano Unified School District

<u>Assessor's Parcel Number</u>	<u>FY 2010-2011 Special Tax</u>	<u>Assessor's Parcel Number</u>	<u>FY 2010-2011 Special Tax</u>
786-421-51	\$ 1,148.64	786-431-30	\$ 717.72
786-421-52	\$ 717.72	786-431-31	\$ 1,148.64
786-421-55	\$ 1,148.64	786-431-34	\$ 717.72
786-421-56	\$ 717.72	786-431-35	\$ 717.72
786-421-57	\$ 717.72	786-431-36	\$ 1,148.64
786-421-58	\$ 1,148.64	786-431-37	\$ 717.72
786-421-59	\$ 717.72	786-431-38	\$ 717.72
786-421-60	\$ 1,148.64	786-431-39	\$ 717.72
786-421-61	\$ 717.72	786-431-40	\$ 1,148.64
786-421-62	\$ 1,148.64	786-431-41	\$ 717.72
786-421-63	\$ 717.72	786-431-42	\$ 717.72
786-421-64	\$ 1,148.64	786-431-43	\$ 717.72
786-421-65	\$ 717.72	786-431-44	\$ 1,148.64
786-421-66	\$ 717.72	786-431-56	\$ 1,148.64
786-421-67	\$ 1,148.64	786-431-57	\$ 717.72
786-421-68	\$ 717.72	786-431-58	\$ 717.72
786-421-69	\$ 717.72	786-441-01	\$ 728.97
786-421-70	\$ 717.72	786-441-02	\$ 728.97
786-421-71	\$ 1,148.64	786-441-03	\$ 728.97
786-421-72	\$ 717.72	786-441-04	\$ 728.97
786-421-73	\$ 1,148.64	786-441-05	\$ 728.97
786-421-74	\$ 717.72	786-441-06	\$ 728.97
786-421-75	\$ 1,148.64	786-441-07	\$ 728.97
786-421-76	\$ 717.72	786-441-08	\$ 728.97
786-421-77	\$ 1,148.64	786-441-09	\$ 728.97
786-421-78	\$ 717.72	786-441-10	\$ 728.97
786-421-79	\$ 1,148.64	786-441-11	\$ 728.97
786-431-02	\$ 717.72	786-441-12	\$ 728.97
786-431-03	\$ 717.72	786-441-13	\$ 728.97
786-431-04	\$ 1,148.64	786-441-14	\$ 728.97
786-431-05	\$ 717.72	786-441-15	\$ 728.97
786-431-06	\$ 717.72	786-441-16	\$ 728.97
786-431-08	\$ 717.72	786-441-17	\$ 728.97
786-431-09	\$ 1,148.64	786-441-18	\$ 728.97
786-431-10	\$ 717.72	786-441-19	\$ 728.97
786-431-11	\$ 717.72	786-441-20	\$ 728.97
786-431-12	\$ 717.72	786-441-21	\$ 728.97
786-431-13	\$ 1,148.64	786-441-22	\$ 728.97
786-431-14	\$ 717.72	786-441-23	\$ 728.97
786-431-15	\$ 717.72	786-441-24	\$ 728.97
786-431-17	\$ 717.72	786-441-25	\$ 728.97
786-431-18	\$ 1,148.64	786-441-26	\$ 728.97
786-431-19	\$ 717.72	786-441-27	\$ 728.97
786-431-20	\$ 717.72	786-441-28	\$ 728.97
786-431-21	\$ 1,148.64	786-441-29	\$ 728.97
786-431-22	\$ 717.72	786-441-30	\$ 728.97
786-431-23	\$ 717.72	786-441-31	\$ 728.97
786-431-24	\$ 1,148.64	786-441-32	\$ 728.97
786-431-25	\$ 717.72	786-441-33	\$ 728.97
786-431-26	\$ 1,148.64	786-441-34	\$ 728.97
786-431-27	\$ 1,148.64	786-441-35	\$ 728.97
786-431-28	\$ 717.72	786-451-01	\$ 728.97
786-431-29	\$ 717.72	786-451-02	\$ 1,166.65

Exhibit B

CFD No. 87-1 of the Capistrano Unified School District

<u>Assessor's Parcel Number</u>	<u>FY 2010-2011 Special Tax</u>	<u>Assessor's Parcel Number</u>	<u>FY 2010-2011 Special Tax</u>
786-451-03	\$ 728.97	786-481-05	\$ 1,148.64
786-451-04	\$ 1,166.65	786-481-06	\$ 717.72
786-451-05	\$ 1,166.65	786-481-12	\$ 717.72
786-451-06	\$ 728.97	786-481-13	\$ 717.72
786-451-07	\$ 728.97	786-481-14	\$ 1,148.64
786-451-08	\$ 728.97	786-481-15	\$ 717.72
786-451-09	\$ 510.13	786-481-16	\$ 1,148.64
786-451-10	\$ 728.97	786-481-17	\$ 717.72
786-451-11	\$ 728.97	786-481-18	\$ 717.72
786-451-12	\$ 728.97	786-481-19	\$ 717.72
786-451-13	\$ 728.97	786-481-20	\$ 717.72
786-451-14	\$ 728.97	786-481-21	\$ 1,148.64
786-451-15	\$ 728.97	786-491-01	\$ 1,166.65
786-451-16	\$ 728.97	786-491-02	\$ 728.97
786-451-17	\$ 728.97	786-491-03	\$ 1,166.65
786-451-18	\$ 510.13	786-491-04	\$ 1,166.65
786-451-19	\$ 728.97	786-491-05	\$ 728.97
786-451-20	\$ 728.97	786-491-06	\$ 728.97
786-451-21	\$ 728.97	786-491-07	\$ 1,166.65
786-451-22	\$ 1,166.65	786-491-08	\$ 728.97
786-451-23	\$ 728.97	786-491-09	\$ 1,166.65
786-451-24	\$ 728.97	786-491-10	\$ 1,166.65
786-451-25	\$ 728.97	786-491-11	\$ 1,166.65
786-451-26	\$ 728.97	786-491-12	\$ 1,166.65
786-451-27	\$ 510.13	786-491-13	\$ 728.97
786-451-28	\$ 728.97	786-491-14	\$ 1,166.65
786-451-29	\$ 728.97	786-491-15	\$ 1,166.65
786-451-30	\$ 728.97	786-491-16	\$ 728.97
786-451-31	\$ 728.97	786-491-17	\$ 1,166.65
786-451-32	\$ 728.97	786-491-18	\$ 1,166.65
786-451-33	\$ 728.97	786-491-19	\$ 1,166.65
786-451-34	\$ 728.97	786-491-20	\$ 728.97
786-451-35	\$ 510.13	786-491-21	\$ 1,166.65
786-451-36	\$ 728.97	786-491-22	\$ 728.97
786-451-37	\$ 728.97	786-491-23	\$ 1,166.65
786-451-38	\$ 728.97	786-491-24	\$ 728.97
786-451-39	\$ 510.13	786-491-25	\$ 1,166.65
786-451-40	\$ 728.97	786-491-26	\$ 728.97
786-451-41	\$ 728.97	786-491-27	\$ 1,166.65
786-451-42	\$ 728.97	786-491-28	\$ 1,166.65
786-451-43	\$ 728.97	786-491-29	\$ 728.97
786-451-44	\$ 728.97	786-491-30	\$ 1,166.65
786-451-45	\$ 728.97	786-491-31	\$ 1,166.65
786-451-46	\$ 728.97	786-491-32	\$ 728.97
786-451-47	\$ 728.97	786-491-33	\$ 728.97
786-451-48	\$ 510.13	786-491-34	\$ 1,166.65
786-451-49	\$ 728.97	786-491-35	\$ 1,166.65
786-451-50	\$ 510.13	786-491-36	\$ 728.97
786-451-51	\$ 728.97	786-491-37	\$ 728.97
786-481-01	\$ 1,148.64	786-491-38	\$ 1,166.65
786-481-02	\$ 717.72	786-491-39	\$ 1,166.65
786-481-03	\$ 1,148.64	786-491-40	\$ 1,166.65
786-481-04	\$ 717.72	786-491-41	\$ 1,166.65

Exhibit B

CFD No. 87-1 of the Capistrano Unified School District

<u>Assessor's Parcel Number</u>	<u>FY 2010-2011 Special Tax</u>	<u>Assessor's Parcel Number</u>	<u>FY 2010-2011 Special Tax</u>
786-491-42	\$ 728.97	786-511-01	\$ 728.97
786-491-43	\$ 728.97	786-511-02	\$ 1,166.65
786-491-44	\$ 728.97	786-511-03	\$ 728.97
786-491-45	\$ 1,166.65	786-511-04	\$ 1,166.65
786-491-46	\$ 1,166.65	786-511-05	\$ 1,166.65
786-491-47	\$ 728.97	786-511-06	\$ 728.97
786-491-48	\$ 728.97	786-511-07	\$ 1,166.65
786-491-50	\$ 1,166.65	786-511-08	\$ 1,166.65
786-491-51	\$ 1,166.65	786-511-09	\$ 1,166.65
786-491-69	\$ 728.97	786-511-10	\$ 1,166.65
786-501-01	\$ 1,166.65	786-511-11	\$ 1,166.65
786-501-02	\$ 728.97	786-511-12	\$ 1,166.65
786-501-03	\$ 1,166.65	786-511-13	\$ 1,166.65
786-501-04	\$ 728.97	786-511-14	\$ 1,166.65
786-501-05	\$ 1,166.65	786-511-15	\$ 728.97
786-501-06	\$ 1,166.65	786-511-16	\$ 1,166.65
786-501-07	\$ 1,166.65	786-511-17	\$ 728.97
786-501-08	\$ 1,166.65	786-511-18	\$ 1,166.65
786-501-09	\$ 728.97	786-511-19	\$ 1,166.65
786-501-10	\$ 1,166.65	786-522-01	\$ 728.97
786-501-11	\$ 1,166.65	786-522-02	\$ 1,166.65
786-501-12	\$ 728.97	786-522-03	\$ 728.97
786-501-13	\$ 1,166.65	786-522-04	\$ 1,166.65
786-501-14	\$ 1,166.65	786-522-05	\$ 728.97
786-501-15	\$ 1,166.65	786-522-06	\$ 1,166.65
786-501-16	\$ 1,166.65	786-522-07	\$ 1,166.65
786-501-17	\$ 1,166.65	786-522-08	\$ 728.97
786-501-18	\$ 1,166.65	786-522-09	\$ 1,166.65
786-501-19	\$ 1,166.65	786-522-10	\$ 728.97
786-501-20	\$ 1,166.65	786-522-11	\$ 1,166.65
786-501-21	\$ 1,166.65	786-522-12	\$ 1,166.65
786-501-22	\$ 728.97	786-522-13	\$ 1,166.65
786-501-23	\$ 1,166.65	786-522-14	\$ 728.97
786-501-24	\$ 728.97	786-522-15	\$ 1,166.65
786-501-25	\$ 728.97	786-522-16	\$ 728.97
786-501-26	\$ 1,166.65	786-522-17	\$ 1,166.65
786-501-27	\$ 1,166.65	786-522-18	\$ 1,166.65
786-501-28	\$ 728.97	786-522-19	\$ 1,166.65
786-501-29	\$ 1,166.65	786-522-20	\$ 728.97
786-501-30	\$ 1,166.65	786-522-21	\$ 1,166.65
786-501-31	\$ 1,166.65	786-522-22	\$ 728.97
786-501-32	\$ 1,166.65	786-522-23	\$ 1,166.65
786-501-33	\$ 1,166.65	786-531-01	\$ 1,183.80
786-501-34	\$ 728.97	786-531-02	\$ 1,183.80
786-501-35	\$ 728.97	786-531-03	\$ 739.70
786-501-36	\$ 1,166.65	786-531-04	\$ 739.70
786-501-37	\$ 1,166.65	786-531-05	\$ 1,183.80
786-501-38	\$ 1,166.65	786-531-06	\$ 1,183.80
786-501-39	\$ 1,166.65	786-531-07	\$ 1,183.80
786-501-40	\$ 1,166.65	786-531-08	\$ 1,183.80
786-501-41	\$ 1,166.65	786-531-09	\$ 1,183.80
786-501-42	\$ 1,166.65	786-531-10	\$ 1,183.80
786-501-43	\$ 1,166.65	786-531-11	\$ 739.70

Exhibit B

CFD No. 87-1 of the Capistrano Unified School District

<u>Assessor's Parcel Number</u>	<u>FY 2010-2011 Special Tax</u>	<u>Assessor's Parcel Number</u>	<u>FY 2010-2011 Special Tax</u>
786-531-12	\$ 1,183.80	786-541-02	\$ 739.70
786-531-13	\$ 1,183.80	786-541-03	\$ 1,183.80
786-531-14	\$ 1,183.80	786-541-04	\$ 739.70
786-531-15	\$ 739.70	786-541-05	\$ 1,183.80
786-531-16	\$ 1,188.47	786-541-06	\$ 1,183.80
786-531-17	\$ 1,188.47	786-541-07	\$ 1,183.80
786-531-18	\$ 1,188.47	786-541-08	\$ 1,183.80
786-531-19	\$ 1,188.47	786-541-09	\$ 1,183.80
786-531-20	\$ 742.61	786-541-10	\$ 739.70
786-531-21	\$ 1,188.47	786-541-11	\$ 1,183.80
786-531-22	\$ 742.61	786-541-12	\$ 1,183.80
786-531-23	\$ 1,188.47	786-541-13	\$ 739.70
786-531-24	\$ 1,188.47	786-541-14	\$ 1,183.80
786-531-25	\$ 1,188.47	786-541-15	\$ 1,183.80
786-531-26	\$ 1,188.47	786-541-16	\$ 1,183.80
786-531-27	\$ 742.61	786-541-17	\$ 1,183.80
786-531-28	\$ 1,188.47	786-541-18	\$ 739.70
786-531-29	\$ 1,188.47	786-541-19	\$ 1,183.80
786-531-30	\$ 742.61	786-541-20	\$ 1,166.65
786-531-31	\$ 742.61	786-541-21	\$ 1,166.65
786-531-32	\$ 742.61	786-541-22	\$ 739.70
786-531-33	\$ 1,188.47	786-541-23	\$ 1,166.65
786-531-34	\$ 1,188.47	786-541-24	\$ 1,183.80
786-531-35	\$ 1,188.47	786-541-25	\$ 1,166.65
786-531-36	\$ 1,188.47	786-541-26	\$ 1,183.80
786-531-37	\$ 1,188.47	786-541-27	\$ 1,183.80
786-531-38	\$ 742.61	786-541-28	\$ 1,183.80
786-531-39	\$ 1,183.80	786-541-29	\$ 1,183.80
786-531-40	\$ 1,188.47	786-541-30	\$ 1,183.80
786-531-41	\$ 739.70	786-541-31	\$ 1,183.80
786-531-42	\$ 739.70	786-541-32	\$ 1,183.80
786-531-43	\$ 742.61	786-541-33	\$ 1,183.80
786-531-44	\$ 1,183.80	786-541-34	\$ 1,183.80
786-531-45	\$ 1,183.80	786-541-35	\$ 739.70
786-531-46	\$ 739.70	786-541-36	\$ 1,183.80
786-531-48	\$ 1,183.80	786-551-01	\$ 742.61
786-531-49	\$ 739.70	786-551-02	\$ 742.61
786-531-50	\$ 1,183.80	786-551-03	\$ 742.61
786-531-51	\$ 1,183.80	786-551-04	\$ 742.61
786-531-52	\$ 1,183.80	786-551-05	\$ 1,188.47
786-531-53	\$ 1,183.80	786-551-06	\$ 742.61
786-531-54	\$ 739.70	786-551-07	\$ 742.61
786-531-55	\$ 1,188.47	786-551-08	\$ 742.61
786-531-56	\$ 1,188.47	786-551-09	\$ 742.61
786-531-57	\$ 1,188.47	786-551-10	\$ 742.61
786-531-58	\$ 1,183.80	786-561-01	\$ 739.70
786-531-59	\$ 739.70	786-561-02	\$ 739.70
786-531-60	\$ 1,188.47	786-561-03	\$ 739.70
786-531-61	\$ 1,183.80	786-561-04	\$ 739.70
786-531-62	\$ 739.70	786-561-05	\$ 739.70
786-531-63	\$ 1,188.47	786-561-06	\$ 739.70
786-531-64	\$ 1,183.80	786-561-07	\$ 739.70
786-541-01	\$ 1,183.80	786-561-08	\$ 739.70

Exhibit B

CFD No. 87-1 of the Capistrano Unified School District

<u>Assessor's Parcel Number</u>	<u>FY 2010-2011 Special Tax</u>	<u>Assessor's Parcel Number</u>	<u>FY 2010-2011 Special Tax</u>
786-561-09	\$ 739.70	786-571-02	\$ 742.61
786-561-10	\$ 739.70	786-571-03	\$ 519.66
786-561-11	\$ 739.70	786-571-04	\$ 742.61
786-561-12	\$ 739.70	786-571-05	\$ 742.61
786-561-13	\$ 739.70	786-571-06	\$ 742.61
786-561-14	\$ 739.70	786-571-07	\$ 742.61
786-561-15	\$ 739.70	786-571-08	\$ 742.61
786-561-20	\$ 739.70	786-571-09	\$ 742.61
786-561-21	\$ 739.70	786-571-10	\$ 742.61
786-561-22	\$ 739.70	786-571-11	\$ 742.61
786-561-23	\$ 739.70	786-571-12	\$ 519.66
786-561-24	\$ 1,183.80	786-571-13	\$ 742.61
786-561-25	\$ 739.70	786-571-14	\$ 742.61
786-561-26	\$ 1,183.80	786-571-15	\$ 742.61
786-561-27	\$ 739.70	786-571-16	\$ 742.61
786-561-28	\$ 739.70	786-571-17	\$ 742.61
786-561-29	\$ 739.70	786-571-18	\$ 742.61
786-561-30	\$ 1,183.80	786-571-19	\$ 742.61
786-561-31	\$ 739.70	786-571-27	\$ 742.61
786-561-32	\$ 739.70	786-571-28	\$ 742.61
786-561-33	\$ 739.70	786-571-29	\$ 742.61
786-561-34	\$ 739.70	786-571-30	\$ 742.61
786-561-35	\$ 739.70	786-571-31	\$ 739.70
786-561-36	\$ 739.70	786-571-32	\$ 739.70
786-561-37	\$ 739.70	786-571-33	\$ 739.70
786-561-38	\$ 739.70	786-571-34	\$ 739.70
786-561-39	\$ 739.70	786-571-35	\$ 739.70
786-561-40	\$ 739.70	786-571-36	\$ 742.61
786-561-41	\$ 739.70	786-571-37	\$ 742.61
786-561-42	\$ 739.70	786-571-38	\$ 742.61
786-561-43	\$ 739.70	786-571-39	\$ 742.61
786-561-44	\$ 739.70	786-571-40	\$ 742.61
786-561-45	\$ 739.70	786-571-41	\$ 1,188.47
786-561-46	\$ 739.70	786-571-42	\$ 742.61
786-561-47	\$ 739.70	786-571-43	\$ 742.61
786-561-48	\$ 739.70	786-571-44	\$ 742.61
786-561-49	\$ 739.70	786-571-45	\$ 742.61
786-561-50	\$ 739.70	786-571-46	\$ 742.61
786-561-51	\$ 739.70	786-571-47	\$ 742.61
786-561-52	\$ 742.61	786-571-48	\$ 742.61
786-561-53	\$ 742.61	786-571-49	\$ 742.61
786-561-54	\$ 742.61	786-571-50	\$ 742.61
786-561-55	\$ 742.61	786-571-51	\$ 742.61
786-561-56	\$ 742.61	786-571-52	\$ 742.61
786-561-57	\$ 1,188.47	786-571-53	\$ 742.61
786-561-58	\$ 742.61	786-571-54	\$ 742.61
786-561-59	\$ 742.61	786-571-55	\$ 742.61
786-561-60	\$ 742.61	786-571-56	\$ 742.61
786-561-61	\$ 742.61	786-571-57	\$ 739.70
786-561-62	\$ 742.61	786-571-58	\$ 739.70
786-561-63	\$ 742.61	786-571-59	\$ 739.70
786-561-64	\$ 742.61	786-571-60	\$ 739.70
786-571-01	\$ 742.61	786-571-61	\$ 739.70

Exhibit B

CFD No. 87-1 of the Capistrano Unified School District

<u>Assessor's Parcel Number</u>	<u>FY 2010-2011 Special Tax</u>	<u>Assessor's Parcel Number</u>	<u>FY 2010-2011 Special Tax</u>
786-571-62	\$ 739.70	786-581-50	\$ 517.63
786-571-63	\$ 739.70	786-581-51	\$ 739.70
786-571-64	\$ 1,183.80	786-581-52	\$ 517.63
786-571-65	\$ 739.70	786-581-53	\$ 739.70
786-581-01	\$ 739.70	786-581-54	\$ 739.70
786-581-02	\$ 517.63	786-581-55	\$ 739.70
786-581-03	\$ 739.70	786-581-56	\$ 739.70
786-581-04	\$ 739.70	786-581-57	\$ 517.63
786-581-05	\$ 739.70	786-581-58	\$ 739.70
786-581-06	\$ 739.70	786-581-59	\$ 742.61
786-581-07	\$ 739.70	786-581-60	\$ 742.61
786-581-08	\$ 739.70	786-581-61	\$ 742.61
786-581-09	\$ 739.70	786-581-62	\$ 519.66
786-581-10	\$ 739.70	786-581-63	\$ 742.61
786-581-11	\$ 517.63	786-581-64	\$ 742.61
786-581-12	\$ 742.61	786-591-01	\$ 739.70
786-581-13	\$ 739.70	786-591-02	\$ 739.70
786-581-14	\$ 739.70	786-591-03	\$ 739.70
786-581-15	\$ 739.70	786-591-04	\$ 739.70
786-581-16	\$ 739.70	786-591-05	\$ 739.70
786-581-17	\$ 739.70	786-591-06	\$ 739.70
786-581-18	\$ 739.70	786-591-07	\$ 517.63
786-581-19	\$ 739.70	786-591-08	\$ 742.61
786-581-20	\$ 519.66	786-591-09	\$ 742.61
786-581-21	\$ 739.70	786-591-10	\$ 742.61
786-581-22	\$ 739.70	786-591-11	\$ 519.66
786-581-23	\$ 517.63	786-591-12	\$ 742.61
786-581-24	\$ 742.61	786-591-13	\$ 742.61
786-581-25	\$ 739.70	786-591-14	\$ 742.61
786-581-26	\$ 519.66	786-591-15	\$ 742.61
786-581-27	\$ 739.70	786-591-16	\$ 742.61
786-581-28	\$ 517.63	786-591-17	\$ 519.66
786-581-29	\$ 739.70	786-591-18	\$ 742.61
786-581-30	\$ 739.70	786-591-19	\$ 742.61
786-581-31	\$ 739.70	786-591-20	\$ 742.61
786-581-32	\$ 517.63	786-591-21	\$ 742.61
786-581-33	\$ 739.70	786-591-22	\$ 519.66
786-581-34	\$ 739.70	786-591-23	\$ 742.61
786-581-35	\$ 739.70	786-591-24	\$ 519.66
786-581-36	\$ 739.70	786-591-25	\$ 742.61
786-581-37	\$ 739.70	786-591-26	\$ 519.66
786-581-38	\$ 739.70	786-591-27	\$ 742.61
786-581-39	\$ 739.70	786-591-28	\$ 742.61
786-581-40	\$ 739.70	786-591-29	\$ 742.61
786-581-41	\$ 739.70	786-591-30	\$ 739.70
786-581-42	\$ 739.70	786-591-31	\$ 739.70
786-581-43	\$ 739.70	786-591-32	\$ 517.63
786-581-44	\$ 739.70	786-591-33	\$ 739.70
786-581-45	\$ 739.70	786-591-34	\$ 739.70
786-581-46	\$ 739.70	786-591-35	\$ 517.63
786-581-47	\$ 739.70	786-591-36	\$ 739.70
786-581-48	\$ 739.70	786-591-37	\$ 739.70
786-581-49	\$ 739.70	786-591-38	\$ 742.61

Exhibit B

CFD No. 87-1 of the Capistrano Unified School District

<u>Assessor's Parcel Number</u>	<u>FY 2010-2011 Special Tax</u>	<u>Assessor's Parcel Number</u>	<u>FY 2010-2011 Special Tax</u>
786-591-39	\$ 742.61	787-012-31	\$ 728.97
786-591-40	\$ 742.61	787-012-32	\$ 728.97
786-591-41	\$ 742.61	787-012-33	\$ 728.97
787-011-05	\$ 510.13	787-012-34	\$ 510.13
787-011-06	\$ 510.13	787-012-35	\$ 728.97
787-011-07	\$ 510.13	787-012-36	\$ 728.97
787-011-08	\$ 510.13	787-012-37	\$ 510.13
787-011-09	\$ 510.13	787-012-38	\$ 728.97
787-011-10	\$ 510.13	787-012-39	\$ 510.13
787-011-11	\$ 510.13	787-021-03	\$ 510.13
787-011-12	\$ 510.13	787-021-04	\$ 510.13
787-011-13	\$ 510.13	787-021-05	\$ 510.13
787-011-14	\$ 510.13	787-021-06	\$ 510.13
787-011-15	\$ 510.13	787-021-07	\$ 510.13
787-011-16	\$ 510.13	787-021-08	\$ 510.13
787-011-17	\$ 510.13	787-021-09	\$ 510.13
787-011-18	\$ 510.13	787-021-10	\$ 510.13
787-011-19	\$ 510.13	787-021-11	\$ 510.13
787-011-20	\$ 510.13	787-021-12	\$ 510.13
787-011-21	\$ 510.13	787-021-13	\$ 510.13
787-011-22	\$ 510.13	787-021-14	\$ 510.13
787-011-23	\$ 510.13	787-021-15	\$ 510.13
787-011-24	\$ 510.13	787-021-16	\$ 510.13
787-011-25	\$ 510.13	787-021-17	\$ 510.13
787-011-26	\$ 510.13	787-021-18	\$ 510.13
787-011-27	\$ 510.13	787-021-19	\$ 510.13
787-012-01	\$ 510.13	787-021-20	\$ 510.13
787-012-02	\$ 510.13	787-021-21	\$ 510.13
787-012-03	\$ 510.13	787-021-22	\$ 510.13
787-012-04	\$ 510.13	787-021-23	\$ 510.13
787-012-05	\$ 510.13	787-021-24	\$ 510.13
787-012-06	\$ 510.13	787-021-25	\$ 510.13
787-012-07	\$ 510.13	787-021-26	\$ 510.13
787-012-08	\$ 510.13	787-021-27	\$ 510.13
787-012-09	\$ 510.13	787-021-28	\$ 510.13
787-012-10	\$ 510.13	787-021-29	\$ 510.13
787-012-11	\$ 510.13	787-021-30	\$ 510.13
787-012-12	\$ 510.13	787-021-31	\$ 510.13
787-012-13	\$ 510.13	787-021-32	\$ 510.13
787-012-14	\$ 510.13	787-021-33	\$ 510.13
787-012-15	\$ 510.13	787-021-34	\$ 510.13
787-012-16	\$ 510.13	787-021-35	\$ 510.13
787-012-17	\$ 510.13	787-021-36	\$ 510.13
787-012-18	\$ 510.13	787-021-42	\$ 728.97
787-012-22	\$ 510.13	787-021-43	\$ 728.97
787-012-23	\$ 728.97	787-021-44	\$ 510.13
787-012-24	\$ 510.13	787-021-45	\$ 728.97
787-012-25	\$ 728.97	787-021-46	\$ 728.97
787-012-26	\$ 510.13	787-021-47	\$ 510.13
787-012-27	\$ 728.97	787-021-48	\$ 728.97
787-012-28	\$ 728.97	787-021-49	\$ 728.97
787-012-29	\$ 510.13	787-021-50	\$ 510.13
787-012-30	\$ 510.13	787-021-51	\$ 728.97

Exhibit B

CFD No. 87-1 of the Capistrano Unified School District

<u>Assessor's Parcel Number</u>	<u>FY 2010-2011 Special Tax</u>	<u>Assessor's Parcel Number</u>	<u>FY 2010-2011 Special Tax</u>
787-021-52	\$ 728.97	787-161-20	\$ 728.97
787-021-53	\$ 510.13	787-161-21	\$ 510.13
787-021-54	\$ 728.97	787-161-22	\$ 728.97
787-021-55	\$ 510.13	787-161-23	\$ 510.13
787-021-56	\$ 728.97	787-161-24	\$ 728.97
787-021-57	\$ 728.97	787-161-25	\$ 510.13
787-021-58	\$ 510.13	787-161-26	\$ 728.97
787-021-60	\$ 728.97	787-161-27	\$ 728.97
787-021-61	\$ 728.97	787-161-28	\$ 510.13
787-021-62	\$ 510.13	787-161-29	\$ 728.97
787-021-63	\$ 728.97	787-161-30	\$ 510.13
787-021-64	\$ 728.97	787-161-31	\$ 728.97
787-021-65	\$ 728.97	787-161-32	\$ 510.13
787-021-66	\$ 728.97	787-161-33	\$ 510.13
787-021-67	\$ 510.13	787-161-34	\$ 728.97
787-021-68	\$ 728.97	787-161-35	\$ 510.13
787-021-69	\$ 728.97	787-161-36	\$ 728.97
787-021-70	\$ 510.13	787-161-37	\$ 510.13
787-021-71	\$ 728.97	787-161-38	\$ 728.97
787-021-72	\$ 510.13	787-161-39	\$ 728.97
787-021-73	\$ 728.97	787-171-01	\$ 510.13
787-021-74	\$ 510.13	787-171-02	\$ 510.13
787-021-76	\$ 728.97	787-171-03	\$ 728.97
787-021-77	\$ 510.13	787-171-04	\$ 728.97
787-021-78	\$ 510.13	787-171-05	\$ 510.13
787-021-79	\$ 728.97	787-171-06	\$ 728.97
787-021-80	\$ 728.97	787-171-07	\$ 510.13
787-021-81	\$ 510.13	787-171-08	\$ 510.13
787-021-82	\$ 728.97	787-171-09	\$ 728.97
787-021-83	\$ 728.97	787-171-10	\$ 728.97
787-021-84	\$ 510.13	787-171-11	\$ 510.13
787-021-85	\$ 728.97	787-171-12	\$ 728.97
787-021-86	\$ 510.13	787-171-13	\$ 510.13
787-021-87	\$ 510.13	787-171-14	\$ 510.13
787-021-88	\$ 728.97	787-171-15	\$ 728.97
787-161-02	\$ 510.13	787-171-16	\$ 510.13
787-161-03	\$ 728.97	787-171-17	\$ 510.13
787-161-04	\$ 728.97	787-171-18	\$ 728.97
787-161-05	\$ 510.13	787-171-19	\$ 728.97
787-161-06	\$ 728.97	787-171-20	\$ 728.97
787-161-07	\$ 728.97	787-171-21	\$ 510.13
787-161-08	\$ 510.13	787-171-22	\$ 728.97
787-161-09	\$ 510.13	787-171-23	\$ 510.13
787-161-10	\$ 728.97	787-171-24	\$ 510.13
787-161-11	\$ 728.97	787-171-25	\$ 728.97
787-161-12	\$ 728.97	787-171-26	\$ 510.13
787-161-13	\$ 728.97	787-171-27	\$ 728.97
787-161-14	\$ 728.97	787-171-28	\$ 510.13
787-161-15	\$ 728.97	787-171-29	\$ 510.13
787-161-16	\$ 510.13	787-171-30	\$ 728.97
787-161-17	\$ 728.97	787-171-31	\$ 510.13
787-161-18	\$ 510.13	787-171-32	\$ 728.97
787-161-19	\$ 728.97	787-171-33	\$ 510.13

Exhibit B

CFD No. 87-1 of the Capistrano Unified School District

<u>Assessor's Parcel Number</u>	<u>FY 2010-2011 Special Tax</u>	<u>Assessor's Parcel Number</u>	<u>FY 2010-2011 Special Tax</u>
787-171-34	\$ 728.97	787-172-50	\$ 510.13
787-171-35	\$ 510.13	787-172-51	\$ 510.13
787-171-36	\$ 728.97	787-172-52	\$ 510.13
787-171-37	\$ 728.97	787-172-53	\$ 510.13
787-172-01	\$ 728.97	787-172-54	\$ 510.13
787-172-02	\$ 728.97	787-172-55	\$ 510.13
787-172-03	\$ 510.13	787-172-56	\$ 510.13
787-172-04	\$ 728.97	787-172-57	\$ 510.13
787-172-05	\$ 728.97	787-172-58	\$ 510.13
787-172-06	\$ 510.13	787-172-59	\$ 510.13
787-172-07	\$ 510.13	787-172-60	\$ 510.13
787-172-08	\$ 728.97	787-172-61	\$ 510.13
787-172-09	\$ 510.13	787-172-62	\$ 510.13
787-172-10	\$ 728.97	787-172-63	\$ 510.13
787-172-11	\$ 728.97	787-172-64	\$ 510.13
787-172-12	\$ 510.13	787-172-65	\$ 510.13
787-172-13	\$ 728.97	787-172-66	\$ 510.13
787-172-14	\$ 510.13	787-172-67	\$ 510.13
787-172-15	\$ 728.97	787-172-68	\$ 510.13
787-172-16	\$ 728.97	787-172-69	\$ 510.13
787-172-17	\$ 510.13	787-172-70	\$ 510.13
787-172-18	\$ 728.97	787-172-71	\$ 510.13
787-172-19	\$ 728.97	787-172-72	\$ 510.13
787-172-20	\$ 510.13	787-172-73	\$ 510.13
787-172-21	\$ 510.13	787-172-74	\$ 510.13
787-172-22	\$ 510.13	787-172-75	\$ 510.13
787-172-23	\$ 510.13	787-172-76	\$ 510.13
787-172-24	\$ 510.13	787-181-01	\$ 510.13
787-172-25	\$ 510.13	787-181-02	\$ 510.13
787-172-26	\$ 510.13	787-181-03	\$ 363.73
787-172-27	\$ 510.13	787-181-04	\$ 510.13
787-172-28	\$ 510.13	787-181-05	\$ 363.73
787-172-29	\$ 510.13	787-181-06	\$ 510.13
787-172-30	\$ 728.97	787-181-07	\$ 510.13
787-172-31	\$ 728.97	787-181-08	\$ 363.73
787-172-32	\$ 510.13	787-181-09	\$ 510.13
787-172-33	\$ 510.13	787-181-10	\$ 510.13
787-172-34	\$ 510.13	787-181-11	\$ 363.73
787-172-35	\$ 510.13	787-181-12	\$ 510.13
787-172-36	\$ 510.13	787-181-13	\$ 510.13
787-172-37	\$ 728.97	787-181-14	\$ 510.13
787-172-38	\$ 510.13	787-181-15	\$ 510.13
787-172-39	\$ 510.13	787-181-16	\$ 510.13
787-172-40	\$ 510.13	787-181-17	\$ 510.13
787-172-41	\$ 728.97	787-181-18	\$ 363.73
787-172-42	\$ 510.13	787-181-19	\$ 510.13
787-172-43	\$ 510.13	787-181-20	\$ 510.13
787-172-44	\$ 510.13	787-181-21	\$ 363.73
787-172-45	\$ 510.13	787-181-22	\$ 510.13
787-172-46	\$ 510.13	787-181-23	\$ 363.73
787-172-47	\$ 510.13	787-181-24	\$ 510.13
787-172-48	\$ 728.97	787-181-25	\$ 510.13
787-172-49	\$ 510.13	787-181-26	\$ 510.13

Exhibit B

CFD No. 87-1 of the Capistrano Unified School District

<u>Assessor's Parcel Number</u>	<u>FY 2010-2011 Special Tax</u>	<u>Assessor's Parcel Number</u>	<u>FY 2010-2011 Special Tax</u>
787-181-27	\$ 363.73	787-191-10	\$ 510.13
787-181-28	\$ 510.13	787-191-11	\$ 510.13
787-181-29	\$ 510.13	787-191-12	\$ 363.73
787-181-30	\$ 363.73	787-191-13	\$ 510.13
787-181-31	\$ 510.13	787-191-14	\$ 510.13
787-181-32	\$ 363.73	787-191-15	\$ 363.73
787-181-33	\$ 510.13	787-191-16	\$ 510.13
787-181-34	\$ 363.73	787-191-17	\$ 510.13
787-181-35	\$ 510.13	787-191-18	\$ 510.13
787-181-36	\$ 510.13	787-191-19	\$ 363.73
787-181-37	\$ 363.73	787-191-20	\$ 510.13
787-181-38	\$ 510.13	787-191-21	\$ 728.97
787-181-39	\$ 510.13	787-191-22	\$ 510.13
787-181-40	\$ 363.73	787-191-23	\$ 510.13
787-181-41	\$ 510.13	787-191-24	\$ 510.13
787-181-42	\$ 510.13	787-191-25	\$ 510.13
787-181-43	\$ 363.73	787-191-26	\$ 510.13
787-181-44	\$ 510.13	787-191-27	\$ 510.13
787-181-45	\$ 510.13	787-191-28	\$ 510.13
787-181-46	\$ 510.13	787-191-29	\$ 728.97
787-181-47	\$ 510.13	787-191-30	\$ 510.13
787-181-48	\$ 510.13	787-191-31	\$ 510.13
787-181-49	\$ 510.13	787-191-32	\$ 510.13
787-181-50	\$ 510.13	787-191-33	\$ 363.73
787-181-51	\$ 510.13	787-191-34	\$ 510.13
787-181-52	\$ 510.13	787-191-35	\$ 363.73
787-181-53	\$ 510.13	787-191-36	\$ 510.13
787-181-54	\$ 510.13	787-191-37	\$ 363.73
787-181-55	\$ 510.13	787-191-38	\$ 510.13
787-181-56	\$ 510.13	787-191-39	\$ 510.13
787-181-57	\$ 510.13	787-191-40	\$ 510.13
787-181-58	\$ 363.73	787-191-41	\$ 363.73
787-181-59	\$ 510.13	787-191-42	\$ 510.13
787-181-60	\$ 510.13	787-191-43	\$ 510.13
787-181-61	\$ 510.13	787-191-44	\$ 363.73
787-181-62	\$ 510.13	787-191-45	\$ 510.13
787-181-63	\$ 510.13	787-191-46	\$ 510.13
787-181-64	\$ 510.13	787-191-47	\$ 363.73
787-181-65	\$ 510.13	787-191-48	\$ 510.13
787-181-66	\$ 510.13	787-191-49	\$ 510.13
787-181-67	\$ 510.13	787-191-50	\$ 510.13
787-181-68	\$ 510.13	787-192-01	\$ 363.73
787-181-69	\$ 510.13	787-192-02	\$ 510.13
787-181-70	\$ 510.13	787-192-03	\$ 510.13
787-191-01	\$ 363.73	787-192-04	\$ 363.73
787-191-02	\$ 510.13	787-192-05	\$ 363.73
787-191-03	\$ 510.13	787-192-06	\$ 510.13
787-191-04	\$ 363.73	787-192-07	\$ 510.13
787-191-05	\$ 510.13	787-192-08	\$ 510.13
787-191-06	\$ 510.13	787-192-09	\$ 510.13
787-191-07	\$ 510.13	787-192-10	\$ 363.73
787-191-08	\$ 363.73	787-192-11	\$ 510.13
787-191-09	\$ 510.13	787-192-12	\$ 510.13

Exhibit B

CFD No. 87-1 of the Capistrano Unified School District

<u>Assessor's Parcel Number</u>	<u>FY 2010-2011 Special Tax</u>	<u>Assessor's Parcel Number</u>	<u>FY 2010-2011 Special Tax</u>
787-192-13	\$ 363.73	787-201-17	\$ 510.13
787-192-14	\$ 510.13	787-201-18	\$ 510.13
787-192-15	\$ 510.13	787-201-19	\$ 510.13
787-192-16	\$ 363.73	787-201-20	\$ 510.13
787-192-17	\$ 510.13	787-202-01	\$ 510.13
787-192-18	\$ 363.73	787-202-02	\$ 510.13
787-192-19	\$ 510.13	787-202-03	\$ 510.13
787-192-20	\$ 510.13	787-202-04	\$ 510.13
787-192-21	\$ 363.73	787-202-05	\$ 510.13
787-192-22	\$ 510.13	787-202-06	\$ 510.13
787-192-23	\$ 510.13	787-202-07	\$ 510.13
787-192-24	\$ 363.73	787-202-08	\$ 363.73
787-192-25	\$ 510.13	787-202-09	\$ 510.13
787-192-26	\$ 363.73	787-202-10	\$ 510.13
787-192-27	\$ 510.13	787-202-11	\$ 510.13
787-192-28	\$ 510.13	787-202-12	\$ 510.13
787-192-29	\$ 363.73	787-202-13	\$ 510.13
787-192-30	\$ 510.13	787-202-14	\$ 510.13
787-192-31	\$ 363.73	787-202-15	\$ 510.13
787-192-32	\$ 510.13	787-202-16	\$ 363.73
787-192-33	\$ 363.73	787-202-17	\$ 510.13
787-192-34	\$ 510.13	787-202-18	\$ 510.13
787-192-35	\$ 510.13	787-202-19	\$ 510.13
787-192-36	\$ 728.97	787-202-20	\$ 510.13
787-192-37	\$ 363.73	787-202-21	\$ 363.73
787-192-38	\$ 510.13	787-202-22	\$ 510.13
787-192-39	\$ 363.73	787-202-23	\$ 510.13
787-192-40	\$ 510.13	787-202-24	\$ 510.13
787-192-41	\$ 363.73	787-202-25	\$ 510.13
787-192-42	\$ 510.13	787-202-26	\$ 510.13
787-192-43	\$ 510.13	787-202-27	\$ 510.13
787-192-44	\$ 510.13	787-202-28	\$ 363.73
787-192-45	\$ 363.73	787-202-29	\$ 510.13
787-192-46	\$ 510.13	787-202-30	\$ 510.13
787-192-47	\$ 363.73	787-202-31	\$ 510.13
787-192-48	\$ 510.13	787-202-32	\$ 363.73
787-192-49	\$ 363.73	787-202-33	\$ 510.13
787-201-01	\$ 728.97	787-202-34	\$ 510.13
787-201-02	\$ 510.13	787-202-35	\$ 510.13
787-201-03	\$ 510.13	787-202-36	\$ 510.13
787-201-04	\$ 510.13	787-202-37	\$ 510.13
787-201-05	\$ 510.13	787-202-38	\$ 363.73
787-201-06	\$ 510.13	787-202-39	\$ 510.13
787-201-07	\$ 510.13	787-202-40	\$ 510.13
787-201-08	\$ 510.13	787-202-41	\$ 510.13
787-201-09	\$ 510.13	787-202-42	\$ 510.13
787-201-10	\$ 728.97	787-202-43	\$ 510.13
787-201-11	\$ 510.13	787-202-44	\$ 510.13
787-201-12	\$ 510.13	787-202-45	\$ 363.73
787-201-13	\$ 510.13	787-202-46	\$ 510.13
787-201-14	\$ 510.13	787-202-47	\$ 510.13
787-201-15	\$ 510.13	787-202-48	\$ 363.73
787-201-16	\$ 510.13	787-202-49	\$ 510.13

Exhibit B

CFD No. 87-1 of the Capistrano Unified School District

<u>Assessor's Parcel Number</u>	<u>FY 2010-2011 Special Tax</u>	<u>Assessor's Parcel Number</u>	<u>FY 2010-2011 Special Tax</u>
787-202-50	\$ 510.13	787-203-33	\$ 510.13
787-202-51	\$ 510.13	787-203-34	\$ 510.13
787-202-52	\$ 363.73	787-203-35	\$ 363.73
787-202-53	\$ 510.13	787-203-36	\$ 363.73
787-202-54	\$ 510.13	787-203-37	\$ 510.13
787-202-55	\$ 510.13	787-203-38	\$ 510.13
787-202-56	\$ 510.13	787-221-01	\$ 728.97
787-202-57	\$ 510.13	787-221-02	\$ 728.97
787-202-58	\$ 510.13	787-221-03	\$ 728.97
787-202-59	\$ 363.73	787-221-04	\$ 728.97
787-202-60	\$ 510.13	787-221-05	\$ 1,166.65
787-202-61	\$ 510.13	787-221-06	\$ 728.97
787-202-62	\$ 510.13	787-221-07	\$ 728.97
787-202-63	\$ 363.73	787-221-08	\$ 728.97
787-202-64	\$ 510.13	787-221-09	\$ 728.97
787-202-65	\$ 510.13	787-221-10	\$ 728.97
787-202-66	\$ 510.13	787-221-11	\$ 728.97
787-202-67	\$ 510.13	787-221-12	\$ 728.97
787-202-68	\$ 510.13	787-221-13	\$ 728.97
787-202-69	\$ 363.73	787-221-14	\$ 728.97
787-202-70	\$ 510.13	787-221-15	\$ 728.97
787-203-01	\$ 510.13	787-221-16	\$ 728.97
787-203-02	\$ 510.13	787-221-17	\$ 728.97
787-203-03	\$ 510.13	787-221-18	\$ 728.97
787-203-04	\$ 510.13	787-221-19	\$ 728.97
787-203-05	\$ 510.13	787-221-20	\$ 728.97
787-203-06	\$ 510.13	787-221-21	\$ 728.97
787-203-07	\$ 510.13	787-221-22	\$ 728.97
787-203-08	\$ 363.73	787-221-23	\$ 728.97
787-203-09	\$ 510.13	787-221-24	\$ 728.97
787-203-10	\$ 510.13	787-221-25	\$ 728.97
787-203-11	\$ 510.13	787-221-26	\$ 728.97
787-203-12	\$ 510.13	787-221-27	\$ 728.97
787-203-13	\$ 510.13	787-221-28	\$ 1,166.65
787-203-14	\$ 510.13	787-221-29	\$ 510.13
787-203-15	\$ 510.13	787-221-30	\$ 728.97
787-203-16	\$ 510.13	787-221-31	\$ 728.97
787-203-17	\$ 510.13	787-221-32	\$ 728.97
787-203-18	\$ 510.13	787-221-33	\$ 728.97
787-203-19	\$ 510.13	787-221-34	\$ 728.97
787-203-20	\$ 363.73	787-221-35	\$ 510.13
787-203-21	\$ 510.13	787-221-36	\$ 728.97
787-203-22	\$ 510.13	787-221-37	\$ 510.13
787-203-23	\$ 510.13	787-221-38	\$ 728.97
787-203-24	\$ 510.13	787-221-39	\$ 510.13
787-203-25	\$ 363.73	787-221-40	\$ 728.97
787-203-26	\$ 510.13	787-221-41	\$ 728.97
787-203-27	\$ 510.13	787-221-48	\$ 728.97
787-203-28	\$ 363.73	787-221-49	\$ 728.97
787-203-29	\$ 510.13	787-221-50	\$ 728.97
787-203-30	\$ 510.13	787-221-51	\$ 728.97
787-203-31	\$ 363.73	787-221-52	\$ 728.97
787-203-32	\$ 510.13	787-221-53	\$ 728.97

Exhibit B

CFD No. 87-1 of the Capistrano Unified School District

<u>Assessor's Parcel Number</u>	<u>FY 2010-2011 Special Tax</u>	<u>Assessor's Parcel Number</u>	<u>FY 2010-2011 Special Tax</u>
787-221-54	\$ 728.97	787-231-48	\$ 728.97
787-221-55	\$ 728.97	787-231-49	\$ 728.97
787-221-56	\$ 728.97	787-231-50	\$ 728.97
787-221-57	\$ 728.97	787-241-01	\$ 728.97
787-221-58	\$ 728.97	787-241-02	\$ 728.97
787-221-63	\$ 728.97	787-241-03	\$ 510.13
787-221-64	\$ 728.97	787-241-04	\$ 728.97
787-221-65	\$ 728.97	787-241-05	\$ 510.13
787-221-66	\$ 728.97	787-241-06	\$ 728.97
787-221-67	\$ 728.97	787-241-07	\$ 728.97
787-221-68	\$ 728.97	787-241-08	\$ 728.97
787-231-01	\$ 728.97	787-241-09	\$ 728.97
787-231-02	\$ 728.97	787-241-10	\$ 728.97
787-231-03	\$ 510.13	787-241-15	\$ 728.97
787-231-04	\$ 728.97	787-241-16	\$ 728.97
787-231-05	\$ 510.13	787-241-17	\$ 728.97
787-231-06	\$ 728.97	787-241-18	\$ 728.97
787-231-07	\$ 728.97	787-241-19	\$ 728.97
787-231-08	\$ 728.97	787-241-20	\$ 728.97
787-231-09	\$ 510.13	787-241-21	\$ 728.97
787-231-10	\$ 728.97	787-241-22	\$ 728.97
787-231-11	\$ 728.97	787-241-23	\$ 728.97
787-231-15	\$ 510.13	787-241-24	\$ 728.97
787-231-16	\$ 728.97	787-241-25	\$ 728.97
787-231-17	\$ 728.97	787-241-26	\$ 728.97
787-231-18	\$ 510.13	787-241-27	\$ 728.97
787-231-19	\$ 728.97	787-241-28	\$ 728.97
787-231-20	\$ 728.97	787-241-29	\$ 728.97
787-231-21	\$ 728.97	787-241-30	\$ 728.97
787-231-22	\$ 728.97	787-241-31	\$ 728.97
787-231-23	\$ 728.97	787-241-32	\$ 728.97
787-231-24	\$ 728.97	787-241-33	\$ 728.97
787-231-25	\$ 510.13	787-241-34	\$ 728.97
787-231-26	\$ 728.97	787-241-35	\$ 728.97
787-231-28	\$ 728.97	787-241-36	\$ 728.97
787-231-29	\$ 728.97	787-241-37	\$ 728.97
787-231-30	\$ 510.13	787-241-38	\$ 728.97
787-231-31	\$ 728.97	787-241-39	\$ 728.97
787-231-32	\$ 728.97	787-241-40	\$ 728.97
787-231-33	\$ 728.97	787-241-41	\$ 728.97
787-231-34	\$ 728.97	787-241-42	\$ 728.97
787-231-35	\$ 728.97	787-241-43	\$ 728.97
787-231-36	\$ 510.13	787-241-44	\$ 728.97
787-231-37	\$ 728.97	787-241-45	\$ 728.97
787-231-38	\$ 728.97	787-241-46	\$ 728.97
787-231-39	\$ 728.97	787-241-47	\$ 728.97
787-231-41	\$ 728.97	787-241-48	\$ 728.97
787-231-42	\$ 728.97	787-241-49	\$ 728.97
787-231-43	\$ 728.97	787-241-50	\$ 728.97
787-231-44	\$ 728.97	787-241-51	\$ 728.97
787-231-45	\$ 728.97	787-241-52	\$ 728.97
787-231-46	\$ 728.97	787-241-53	\$ 728.97
787-231-47	\$ 728.97	787-241-54	\$ 728.97

Exhibit B

CFD No. 87-1 of the Capistrano Unified School District

<u>Assessor's Parcel Number</u>	<u>FY 2010-2011 Special Tax</u>	<u>Assessor's Parcel Number</u>	<u>FY 2010-2011 Special Tax</u>
787-241-55	\$ 728.97	808-771-02	\$ 3,896.14
787-241-56	\$ 728.97	811-422-03	\$ 1,148.64
787-241-57	\$ 728.97	811-422-04	\$ 1,148.64
787-241-58	\$ 728.97	811-422-05	\$ 1,148.64
787-241-59	\$ 728.97	811-422-06	\$ 1,148.64
787-241-60	\$ 728.97	811-422-07	\$ 1,148.64
787-241-61	\$ 1,166.65	811-422-08	\$ 1,148.64
787-291-01	\$ 728.97	811-422-09	\$ 1,148.64
787-291-02	\$ 510.13	811-422-10	\$ 1,148.64
787-291-03	\$ 510.13	811-422-11	\$ 1,148.64
787-291-04	\$ 728.97	811-422-12	\$ 1,148.64
787-291-05	\$ 728.97	811-422-13	\$ 1,148.64
787-291-06	\$ 510.13	811-422-14	\$ 1,148.64
787-291-07	\$ 728.97	811-422-15	\$ 1,148.64
787-291-08	\$ 510.13	811-422-16	\$ 1,148.64
787-291-09	\$ 728.97	811-422-19	\$ 1,148.64
787-291-10	\$ 728.97	811-422-23	\$ 1,148.64
787-291-11	\$ 510.13	811-422-24	\$ 1,148.64
787-291-12	\$ 728.97	811-461-12	\$ 1,148.64
787-291-13	\$ 728.97	811-461-13	\$ 717.72
787-291-14	\$ 510.13	811-461-14	\$ 1,148.64
787-291-15	\$ 510.13	811-461-15	\$ 1,148.64
787-291-16	\$ 728.97	811-461-16	\$ 717.72
787-291-17	\$ 728.97	811-461-17	\$ 1,148.64
787-291-18	\$ 728.97	811-461-18	\$ 717.72
787-291-19	\$ 728.97	811-461-19	\$ 1,148.64
787-291-20	\$ 728.97	811-461-20	\$ 1,148.64
787-291-21	\$ 510.13	811-461-21	\$ 717.72
787-291-22	\$ 728.97	811-461-22	\$ 1,148.64
787-291-23	\$ 728.97	811-461-23	\$ 1,148.64
787-301-02	\$ 728.97	811-471-01	\$ 1,148.64
787-301-03	\$ 728.97	811-471-02	\$ 1,148.64
787-301-04	\$ 728.97	811-471-03	\$ 717.72
787-301-05	\$ 728.97	811-471-04	\$ 1,148.64
787-301-06	\$ 728.97	811-471-05	\$ 1,148.64
787-301-07	\$ 728.97	811-471-06	\$ 1,148.64
787-301-08	\$ 728.97	811-471-07	\$ 1,148.64
787-301-09	\$ 728.97	811-471-08	\$ 1,148.64
787-301-10	\$ 1,166.65	811-471-09	\$ 1,148.64
787-301-11	\$ 728.97	811-471-10	\$ 1,148.64
787-301-12	\$ 728.97	811-471-11	\$ 1,148.64
787-301-13	\$ 728.97	811-471-12	\$ 1,148.64
787-301-14	\$ 728.97	811-471-13	\$ 1,148.64
787-301-15	\$ 728.97	811-471-15	\$ 1,148.64
787-301-16	\$ 728.97	811-471-19	\$ 1,148.64
787-301-17	\$ 728.97	811-471-20	\$ 1,148.64
787-301-18	\$ 728.97	811-471-21	\$ 1,148.64
787-301-19	\$ 728.97	811-471-22	\$ 1,148.64
787-301-20	\$ 728.97	811-471-23	\$ 1,148.64
787-301-21	\$ 728.97	811-471-24	\$ 1,148.64
787-301-22	\$ 728.97	811-471-26	\$ 1,148.64
787-301-23	\$ 728.97	811-471-27	\$ 1,148.64
787-301-24	\$ 728.97	811-471-28	\$ 717.72

Exhibit B

CFD No. 87-1 of the Capistrano Unified School District

<u>Assessor's Parcel Number</u>	<u>FY 2010-2011 Special Tax</u>	<u>Assessor's Parcel Number</u>	<u>FY 2010-2011 Special Tax</u>
811-471-29	\$ 1,148.64	930-126-53	\$ 286.79
811-471-30	\$ 1,148.64	930-126-54	\$ 286.79
811-471-31	\$ 1,148.64	930-126-55	\$ 286.79
811-471-32	\$ 1,148.64	930-126-56	\$ 286.79
811-471-33	\$ 1,148.64	930-126-57	\$ 286.79
811-471-34	\$ 1,148.64	930-126-58	\$ 286.79
811-471-35	\$ 1,148.64	930-126-59	\$ 286.79
811-471-36	\$ 1,148.64	930-126-60	\$ 286.79
811-471-37	\$ 1,148.64	930-126-61	\$ 286.79
811-471-38	\$ 1,148.64	930-126-62	\$ 286.79
811-471-39	\$ 1,148.64	930-126-63	\$ 286.79
811-471-41	\$ 1,148.64	930-126-64	\$ 286.79
811-471-42	\$ 1,148.64	930-126-65	\$ 286.79
811-471-44	\$ 1,148.64	930-126-66	\$ 286.79
811-471-45	\$ 1,148.64	930-126-67	\$ 286.79
930-126-15	\$ 286.79	930-126-68	\$ 286.79
930-126-16	\$ 286.79	930-126-69	\$ 286.79
930-126-17	\$ 286.79	930-126-70	\$ 286.79
930-126-18	\$ 286.79	930-126-71	\$ 286.79
930-126-19	\$ 286.79	930-126-72	\$ 286.79
930-126-20	\$ 286.79	930-126-73	\$ 286.79
930-126-21	\$ 286.79	930-126-74	\$ 286.79
930-126-22	\$ 286.79	930-126-75	\$ 286.79
930-126-23	\$ 286.79	930-126-76	\$ 286.79
930-126-24	\$ 286.79	930-126-77	\$ 286.79
930-126-25	\$ 286.79	930-126-78	\$ 286.79
930-126-26	\$ 286.79	930-126-79	\$ 286.79
930-126-27	\$ 286.79	930-126-80	\$ 286.79
930-126-28	\$ 286.79	930-126-81	\$ 286.79
930-126-29	\$ 286.79	930-126-82	\$ 286.79
930-126-30	\$ 286.79	930-126-83	\$ 286.79
930-126-31	\$ 286.79	930-126-84	\$ 286.79
930-126-32	\$ 286.79	930-126-85	\$ 286.79
930-126-33	\$ 286.79	930-126-86	\$ 286.79
930-126-34	\$ 286.79	930-126-87	\$ 286.79
930-126-35	\$ 286.79	930-126-88	\$ 286.79
930-126-36	\$ 286.79	930-126-89	\$ 286.79
930-126-37	\$ 286.79	930-126-90	\$ 286.79
930-126-38	\$ 286.79	930-126-91	\$ 286.79
930-126-39	\$ 286.79	930-126-92	\$ 286.79
930-126-40	\$ 286.79	930-126-93	\$ 286.79
930-126-41	\$ 286.79	930-126-94	\$ 286.79
930-126-42	\$ 286.79	930-126-95	\$ 286.79
930-126-43	\$ 286.79	930-126-96	\$ 286.79
930-126-44	\$ 286.79	930-126-97	\$ 286.79
930-126-45	\$ 286.79	930-126-98	\$ 286.79
930-126-46	\$ 286.79	930-126-99	\$ 286.79
930-126-47	\$ 286.79	930-127-00	\$ 286.79
930-126-48	\$ 286.79	930-127-01	\$ 286.79
930-126-49	\$ 286.79	930-127-02	\$ 286.79
930-126-50	\$ 286.79	930-127-03	\$ 286.79
930-126-51	\$ 286.79	930-127-04	\$ 286.79
930-126-52	\$ 286.79	930-127-05	\$ 286.79

Exhibit B

CFD No. 87-1 of the Capistrano Unified School District

<u>Assessor's Parcel Number</u>	<u>FY 2010-2011 Special Tax</u>	<u>Assessor's Parcel Number</u>	<u>FY 2010-2011 Special Tax</u>
930-127-06	\$ 286.79	930-657-01	\$ 291.28
930-127-07	\$ 286.79	930-657-02	\$ 291.28
930-127-08	\$ 291.28	930-657-03	\$ 291.28
930-127-09	\$ 291.28	930-657-04	\$ 291.28
930-127-10	\$ 291.28	930-657-05	\$ 291.28
930-127-11	\$ 291.28	930-657-06	\$ 291.28
930-127-12	\$ 291.28	930-657-07	\$ 291.28
930-127-13	\$ 291.28	930-657-08	\$ 291.28
930-127-14	\$ 291.28	930-657-09	\$ 291.28
930-127-15	\$ 291.28	930-657-10	\$ 291.28
930-127-16	\$ 291.28	930-657-11	\$ 291.28
930-127-17	\$ 291.28	930-657-12	\$ 291.28
930-656-60	\$ 291.28	930-657-13	\$ 291.28
930-656-61	\$ 291.28	930-657-14	\$ 291.28
930-656-62	\$ 291.28	930-657-15	\$ 291.28
930-656-63	\$ 291.28	930-657-16	\$ 291.28
930-656-64	\$ 291.28	930-657-17	\$ 291.28
930-656-65	\$ 291.28	930-657-18	\$ 291.28
930-656-66	\$ 291.28	930-657-19	\$ 291.28
930-656-67	\$ 291.28	930-657-20	\$ 291.28
930-656-68	\$ 291.28	930-657-21	\$ 291.28
930-656-69	\$ 291.28	930-657-22	\$ 291.28
930-656-70	\$ 291.28	930-657-23	\$ 291.28
930-656-71	\$ 291.28	930-657-24	\$ 291.28
930-656-72	\$ 291.28	930-657-25	\$ 291.28
930-656-73	\$ 291.28	930-657-26	\$ 291.28
930-656-74	\$ 291.28	930-657-27	\$ 291.28
930-656-75	\$ 291.28	930-657-28	\$ 291.28
930-656-76	\$ 291.28	930-657-29	\$ 291.28
930-656-77	\$ 291.28	930-657-30	\$ 291.28
930-656-78	\$ 291.28	930-657-31	\$ 291.28
930-656-79	\$ 291.28	930-657-32	\$ 291.28
930-656-80	\$ 291.28	930-657-33	\$ 291.28
930-656-81	\$ 291.28	930-657-34	\$ 291.28
930-656-82	\$ 291.28	930-657-35	\$ 291.28
930-656-83	\$ 291.28	930-657-36	\$ 291.28
930-656-84	\$ 291.28	930-657-37	\$ 291.28
930-656-85	\$ 291.28	930-657-38	\$ 291.28
930-656-86	\$ 291.28	930-657-39	\$ 291.28
930-656-87	\$ 291.28	930-657-40	\$ 291.28
930-656-88	\$ 291.28	930-657-41	\$ 291.28
930-656-89	\$ 291.28	930-657-42	\$ 291.28
930-656-90	\$ 291.28	930-657-43	\$ 291.28
930-656-91	\$ 291.28	930-657-44	\$ 291.28
930-656-92	\$ 291.28	930-657-45	\$ 291.28
930-656-93	\$ 291.28	930-657-46	\$ 291.28
930-656-94	\$ 291.28	930-657-47	\$ 291.28
930-656-95	\$ 291.28	930-657-48	\$ 291.28
930-656-96	\$ 291.28	930-657-49	\$ 291.28
930-656-97	\$ 291.28	930-657-50	\$ 291.28
930-656-98	\$ 291.28	930-657-51	\$ 291.28
930-656-99	\$ 291.28	930-657-52	\$ 291.28
930-657-00	\$ 291.28	930-657-53	\$ 291.28

Exhibit B

CFD No. 87-1 of the Capistrano Unified School District

<u>Assessor's Parcel Number</u>	<u>FY 2010-2011 Special Tax</u>	<u>Assessor's Parcel Number</u>	<u>FY 2010-2011 Special Tax</u>
930-657-54	\$ 291.28	930-658-07	\$ 286.79
930-657-55	\$ 291.28	930-658-08	\$ 286.79
930-657-56	\$ 291.28	930-658-09	\$ 286.79
930-657-57	\$ 291.28	930-658-10	\$ 286.79
930-657-58	\$ 291.28	930-658-11	\$ 286.79
930-657-59	\$ 291.28	930-658-12	\$ 286.79
930-657-60	\$ 291.28	930-658-13	\$ 286.79
930-657-61	\$ 291.28	930-658-14	\$ 286.79
930-657-62	\$ 291.28	930-658-15	\$ 286.79
930-657-63	\$ 291.28	930-658-16	\$ 286.79
930-657-64	\$ 291.28	930-658-17	\$ 286.79
930-657-65	\$ 291.28	930-658-18	\$ 286.79
930-657-66	\$ 291.28	930-658-19	\$ 286.79
930-657-67	\$ 291.28	930-658-20	\$ 286.79
930-657-68	\$ 291.28	930-658-21	\$ 286.79
930-657-69	\$ 291.28	930-658-22	\$ 286.79
930-657-70	\$ 291.28	930-658-23	\$ 286.79
930-657-71	\$ 291.28	930-658-24	\$ 286.79
930-657-72	\$ 291.28	930-658-25	\$ 286.79
930-657-73	\$ 291.28	930-658-26	\$ 286.79
930-657-74	\$ 286.79	930-658-27	\$ 286.79
930-657-75	\$ 291.28	930-658-28	\$ 286.79
930-657-76	\$ 291.28	930-658-29	\$ 286.79
930-657-77	\$ 286.79	930-658-30	\$ 286.79
930-657-78	\$ 291.28	930-658-31	\$ 286.79
930-657-79	\$ 291.28	930-658-32	\$ 286.79
930-657-80	\$ 291.28	930-658-33	\$ 286.79
930-657-81	\$ 291.28	930-658-34	\$ 286.79
930-657-82	\$ 286.79	930-658-35	\$ 286.79
930-657-83	\$ 286.79	930-658-36	\$ 286.79
930-657-84	\$ 286.79	930-658-37	\$ 286.79
930-657-85	\$ 291.28	930-658-38	\$ 286.79
930-657-86	\$ 286.79	930-658-39	\$ 286.79
930-657-87	\$ 286.79	930-658-40	\$ 286.79
930-657-88	\$ 286.79	930-658-41	\$ 286.79
930-657-89	\$ 286.79	930-658-42	\$ 286.79
930-657-90	\$ 286.79	930-658-43	\$ 286.79
930-657-91	\$ 286.79	930-658-44	\$ 286.79
930-657-92	\$ 286.79	930-658-45	\$ 286.79
930-657-93	\$ 286.79	930-658-50	\$ 286.79
930-657-94	\$ 286.79	930-658-51	\$ 286.79
930-657-95	\$ 286.79	930-658-52	\$ 286.79
930-657-96	\$ 286.79	930-658-53	\$ 286.79
930-657-97	\$ 291.28	930-658-54	\$ 286.79
930-657-98	\$ 286.79	930-658-55	\$ 286.79
930-657-99	\$ 286.79	930-658-56	\$ 286.79
930-658-00	\$ 286.79	930-658-57	\$ 286.79
930-658-01	\$ 286.79	930-658-58	\$ 286.79
930-658-02	\$ 286.79	930-658-59	\$ 286.79
930-658-03	\$ 286.79	930-658-60	\$ 286.79
930-658-04	\$ 286.79	930-658-61	\$ 286.79
930-658-05	\$ 286.79	930-658-62	\$ 286.79
930-658-06	\$ 286.79	930-658-63	\$ 286.79

Exhibit B

CFD No. 87-1 of the Capistrano Unified School District

<u>Assessor's Parcel Number</u>	<u>FY 2010-2011 Special Tax</u>	<u>Assessor's Parcel Number</u>	<u>FY 2010-2011 Special Tax</u>
930-658-64	\$ 286.79	930-659-17	\$ 291.28
930-658-65	\$ 286.79	930-659-18	\$ 291.28
930-658-66	\$ 286.79	930-659-19	\$ 291.28
930-658-67	\$ 286.79	930-659-20	\$ 291.28
930-658-68	\$ 286.79	930-659-21	\$ 291.28
930-658-69	\$ 286.79	930-659-22	\$ 291.28
930-658-70	\$ 286.79	930-659-23	\$ 291.28
930-658-71	\$ 286.79	930-659-24	\$ 291.28
930-658-72	\$ 286.79	930-659-25	\$ 291.28
930-658-73	\$ 286.79	930-659-26	\$ 291.28
930-658-74	\$ 286.79	930-659-27	\$ 291.28
930-658-75	\$ 286.79	930-659-28	\$ 291.28
930-658-76	\$ 291.28	930-659-29	\$ 291.28
930-658-77	\$ 291.28	930-659-30	\$ 291.28
930-658-78	\$ 286.79	930-659-31	\$ 291.28
930-658-79	\$ 286.79	930-659-32	\$ 291.28
930-658-80	\$ 286.79	930-659-33	\$ 291.28
930-658-81	\$ 286.79	930-659-34	\$ 286.79
930-658-82	\$ 291.28	930-659-35	\$ 286.79
930-658-83	\$ 291.28	930-659-36	\$ 286.79
930-658-84	\$ 291.28	930-659-37	\$ 286.79
930-658-85	\$ 291.28	930-659-38	\$ 286.79
930-658-86	\$ 291.28	930-659-39	\$ 286.79
930-658-87	\$ 291.28	930-659-40	\$ 286.79
930-658-88	\$ 291.28	930-659-41	\$ 291.28
930-658-89	\$ 291.28	930-659-42	\$ 291.28
930-658-90	\$ 291.28	930-659-43	\$ 291.28
930-658-91	\$ 291.28	930-659-44	\$ 291.28
930-658-92	\$ 291.28	930-659-45	\$ 286.79
930-658-93	\$ 291.28	930-659-46	\$ 291.28
930-658-94	\$ 291.28	930-659-47	\$ 286.79
930-658-95	\$ 291.28	930-659-48	\$ 291.28
930-658-96	\$ 291.28	930-659-49	\$ 286.79
930-658-97	\$ 291.28	930-659-50	\$ 286.79
930-658-98	\$ 291.28	930-659-51	\$ 286.79
930-658-99	\$ 291.28	930-659-52	\$ 286.79
930-659-00	\$ 291.28	930-659-53	\$ 291.28
930-659-01	\$ 291.28	930-659-54	\$ 286.79
930-659-02	\$ 291.28	930-659-55	\$ 291.28
930-659-03	\$ 291.28	930-659-56	\$ 286.79
930-659-04	\$ 291.28	930-659-57	\$ 291.28
930-659-05	\$ 291.28	930-659-58	\$ 291.28
930-659-06	\$ 291.28	930-659-59	\$ 291.28
930-659-07	\$ 291.28	930-659-60	\$ 291.28
930-659-08	\$ 291.28	930-659-61	\$ 291.28
930-659-09	\$ 291.28	930-659-62	\$ 291.28
930-659-10	\$ 291.28	930-659-63	\$ 291.28
930-659-11	\$ 291.28	930-659-64	\$ 291.28
930-659-12	\$ 291.28	930-659-65	\$ 291.28
930-659-13	\$ 291.28	930-659-66	\$ 291.28
930-659-14	\$ 291.28	930-659-67	\$ 291.28
930-659-15	\$ 291.28	930-659-68	\$ 291.28
930-659-16	\$ 291.28	930-659-69	\$ 291.28

Exhibit B

CFD No. 87-1 of the Capistrano Unified School District

<u>Assessor's Parcel Number</u>	<u>FY 2010-2011 Special Tax</u>	<u>Assessor's Parcel Number</u>	<u>FY 2010-2011 Special Tax</u>
930-659-70	\$ 286.79	930-704-59	\$ 286.79
930-659-71	\$ 286.79	930-704-60	\$ 286.79
930-659-72	\$ 286.79	930-704-61	\$ 286.79
930-659-73	\$ 286.79	930-704-62	\$ 230.32
930-659-74	\$ 291.28	930-704-63	\$ 230.32
930-659-75	\$ 286.79	930-704-64	\$ 286.79
930-704-12	\$ 233.94	930-704-65	\$ 286.79
930-704-13	\$ 233.94	930-704-66	\$ 286.79
930-704-14	\$ 291.28	930-704-67	\$ 230.32
930-704-15	\$ 291.28	930-704-68	\$ 230.32
930-704-16	\$ 291.28	930-704-69	\$ 286.79
930-704-17	\$ 233.94	930-704-70	\$ 286.79
930-704-18	\$ 233.94	930-704-71	\$ 286.79
930-704-19	\$ 291.28	930-704-72	\$ 230.32
930-704-20	\$ 291.28	930-704-73	\$ 230.32
930-704-21	\$ 291.28	930-704-74	\$ 286.79
930-704-22	\$ 233.94	930-704-75	\$ 286.79
930-704-23	\$ 233.94	930-704-76	\$ 286.79
930-704-24	\$ 291.28	930-704-77	\$ 230.32
930-704-25	\$ 291.28	930-704-78	\$ 230.32
930-704-26	\$ 291.28	930-704-79	\$ 286.79
930-704-27	\$ 233.94	930-704-80	\$ 286.79
930-704-28	\$ 233.94	930-704-81	\$ 286.79
930-704-29	\$ 291.28	930-704-82	\$ 230.32
930-704-30	\$ 291.28	930-704-83	\$ 230.32
930-704-31	\$ 291.28	930-704-84	\$ 286.79
930-704-32	\$ 230.32	930-704-85	\$ 286.79
930-704-33	\$ 230.32	930-704-86	\$ 286.79
930-704-34	\$ 286.79	930-704-87	\$ 230.32
930-704-35	\$ 286.79	930-704-88	\$ 230.32
930-704-36	\$ 286.79	930-704-89	\$ 286.79
930-704-37	\$ 230.32	930-704-90	\$ 286.79
930-704-38	\$ 230.32	930-704-91	\$ 286.79
930-704-39	\$ 286.79	930-704-92	\$ 230.32
930-704-40	\$ 286.79	930-704-93	\$ 230.32
930-704-41	\$ 286.79	930-704-94	\$ 286.79
930-704-42	\$ 230.32	930-704-95	\$ 286.79
930-704-43	\$ 230.32	930-704-96	\$ 286.79
930-704-44	\$ 286.79	930-704-97	\$ 230.32
930-704-45	\$ 286.79	930-704-98	\$ 230.32
930-704-46	\$ 286.79	930-704-99	\$ 286.79
930-704-47	\$ 230.32	930-705-00	\$ 286.79
930-704-48	\$ 230.32	930-705-01	\$ 286.79
930-704-49	\$ 286.79	930-705-02	\$ 230.32
930-704-50	\$ 286.79	930-705-03	\$ 230.32
930-704-51	\$ 286.79	930-705-04	\$ 286.79
930-704-52	\$ 230.32	930-705-05	\$ 286.79
930-704-53	\$ 230.32	930-705-06	\$ 286.79
930-704-54	\$ 286.79	930-705-07	\$ 230.32
930-704-55	\$ 286.79	930-705-08	\$ 230.32
930-704-56	\$ 286.79	930-705-09	\$ 286.79
930-704-57	\$ 230.32	930-705-10	\$ 286.79
930-704-58	\$ 230.32	930-705-11	\$ 286.79

Exhibit B**CFD No. 87-1 of the Capistrano Unified School District**

<u>Assessor's Parcel Number</u>	<u>FY 2010-2011 Special Tax</u>	<u>Assessor's Parcel Number</u>	<u>FY 2010-2011 Special Tax</u>
930-705-12	\$ 230.32	930-705-65	\$ 291.28
930-705-13	\$ 230.32	930-705-66	\$ 291.28
930-705-14	\$ 286.79	930-705-67	\$ 233.94
930-705-15	\$ 286.79	930-705-68	\$ 233.94
930-705-16	\$ 286.79	930-705-69	\$ 291.28
930-705-17	\$ 230.32	930-705-70	\$ 291.28
930-705-18	\$ 230.32	930-705-71	\$ 291.28
930-705-19	\$ 286.79	930-705-72	\$ 233.94
930-705-20	\$ 286.79	930-705-73	\$ 233.94
930-705-21	\$ 286.79	930-705-74	\$ 291.28
930-705-22	\$ 230.32	930-705-75	\$ 291.28
930-705-23	\$ 230.32	930-705-76	\$ 291.28
930-705-24	\$ 286.79	930-705-77	\$ 233.94
930-705-25	\$ 286.79	930-705-78	\$ 233.94
930-705-26	\$ 286.79	930-705-79	\$ 291.28
930-705-27	\$ 233.94	930-705-80	\$ 291.28
930-705-28	\$ 233.94	930-705-81	\$ 291.28
930-705-29	\$ 291.28	930-705-82	\$ 233.94
930-705-30	\$ 291.28	930-705-83	\$ 233.94
930-705-31	\$ 291.28	930-705-84	\$ 291.28
930-705-32	\$ 233.94	930-705-85	\$ 291.28
930-705-33	\$ 233.94	930-705-86	\$ 291.28
930-705-34	\$ 291.28	930-705-87	\$ 233.94
930-705-35	\$ 291.28	930-705-88	\$ 233.94
930-705-36	\$ 291.28	930-705-89	\$ 291.28
930-705-37	\$ 233.94	930-705-90	\$ 291.28
930-705-38	\$ 233.94	930-705-91	\$ 291.28
930-705-39	\$ 291.28	930-705-92	\$ 233.94
930-705-40	\$ 291.28	930-705-93	\$ 233.94
930-705-41	\$ 291.28	930-705-94	\$ 291.28
930-705-42	\$ 233.94	930-705-95	\$ 291.28
930-705-43	\$ 233.94	930-705-96	\$ 291.28
930-705-44	\$ 291.28	930-705-97	\$ 233.94
930-705-45	\$ 291.28	930-705-98	\$ 233.94
930-705-46	\$ 291.28	930-705-99	\$ 291.28
930-705-47	\$ 233.94	930-706-00	\$ 291.28
930-705-48	\$ 233.94	930-706-01	\$ 291.28
930-705-49	\$ 291.28	930-706-02	\$ 233.94
930-705-50	\$ 291.28	930-706-03	\$ 233.94
930-705-51	\$ 291.28	930-706-04	\$ 291.28
930-705-52	\$ 233.94	930-706-05	\$ 291.28
930-705-53	\$ 233.94	930-706-06	\$ 291.28
930-705-54	\$ 291.28	930-706-07	\$ 233.94
930-705-55	\$ 291.28	930-706-08	\$ 233.94
930-705-56	\$ 291.28	930-706-09	\$ 291.28
930-705-57	\$ 233.94	930-706-10	\$ 291.28
930-705-58	\$ 233.94	930-706-11	\$ 291.28
930-705-59	\$ 291.28	930-706-12	\$ 233.94
930-705-60	\$ 291.28	930-706-13	\$ 233.94
930-705-61	\$ 291.28	930-706-14	\$ 291.28
930-705-62	\$ 233.94	930-706-15	\$ 291.28
930-705-63	\$ 233.94	930-706-16	\$ 291.28
930-705-64	\$ 291.28	930-706-17	\$ 233.94

Exhibit B

CFD No. 87-1 of the Capistrano Unified School District

<u>Assessor's Parcel Number</u>	<u>FY 2010-2011 Special Tax</u>	<u>Assessor's Parcel Number</u>	<u>FY 2010-2011 Special Tax</u>
930-706-18	\$ 233.94	930-706-76	\$ 286.79
930-706-19	\$ 291.28	930-706-77	\$ 286.79
930-706-20	\$ 291.28	930-706-78	\$ 286.79
930-706-21	\$ 291.28	930-706-79	\$ 286.79
930-706-22	\$ 233.94	930-706-80	\$ 286.79
930-706-23	\$ 233.94	930-706-81	\$ 286.79
930-706-24	\$ 291.28	930-706-82	\$ 291.28
930-706-25	\$ 291.28	930-706-83	\$ 230.32
930-706-26	\$ 291.28	930-706-84	\$ 230.32
930-706-27	\$ 233.94	930-706-85	\$ 286.79
930-706-28	\$ 233.94	930-706-86	\$ 286.79
930-706-29	\$ 291.28	930-706-87	\$ 286.79
930-706-30	\$ 291.28	930-706-88	\$ 291.28
930-706-31	\$ 291.28	930-706-89	\$ 286.79
930-706-32	\$ 233.94	930-706-90	\$ 286.79
930-706-33	\$ 233.94	930-706-91	\$ 286.79
930-706-34	\$ 291.28	930-706-92	\$ 286.79
930-706-35	\$ 291.28	930-706-93	\$ 286.79
930-706-36	\$ 291.28	930-706-94	\$ 286.79
930-706-37	\$ 233.94	930-706-95	\$ 286.79
930-706-38	\$ 233.94	930-706-96	\$ 230.32
930-706-39	\$ 291.28	930-706-97	\$ 230.32
930-706-40	\$ 291.28	930-706-98	\$ 286.79
930-706-41	\$ 291.28	930-706-99	\$ 286.79
930-706-42	\$ 233.94	930-707-00	\$ 286.79
930-706-43	\$ 233.94	930-707-01	\$ 286.79
930-706-44	\$ 291.28	930-707-02	\$ 286.79
930-706-45	\$ 291.28	930-707-03	\$ 286.79
930-706-46	\$ 291.28	930-707-04	\$ 286.79
930-706-47	\$ 233.94	930-707-05	\$ 291.28
930-706-48	\$ 233.94	930-707-06	\$ 286.79
930-706-49	\$ 291.28	930-707-07	\$ 286.79
930-706-50	\$ 291.28	930-707-08	\$ 286.79
930-706-51	\$ 291.28	930-707-09	\$ 291.28
930-706-57	\$ 233.94	930-707-10	\$ 286.79
930-706-58	\$ 233.94	930-707-11	\$ 233.94
930-706-59	\$ 291.28	930-707-12	\$ 233.94
930-706-60	\$ 291.28	930-707-13	\$ 291.28
930-706-61	\$ 291.28	930-707-14	\$ 291.28
930-706-62	\$ 291.28	930-707-15	\$ 291.28
930-706-63	\$ 286.79	930-707-16	\$ 291.28
930-706-64	\$ 286.79	930-707-17	\$ 291.28
930-706-65	\$ 286.79	930-707-18	\$ 291.28
930-706-66	\$ 286.79	930-707-19	\$ 291.28
930-706-67	\$ 286.79	930-707-20	\$ 291.28
930-706-68	\$ 230.32	930-707-21	\$ 291.28
930-706-69	\$ 230.32	930-707-22	\$ 291.28
930-706-70	\$ 286.79	930-707-23	\$ 291.28
930-706-71	\$ 286.79	930-707-24	\$ 291.28
930-706-72	\$ 286.79	930-707-25	\$ 291.28
930-706-73	\$ 286.79	930-707-26	\$ 233.94
930-706-74	\$ 286.79	930-707-27	\$ 233.94
930-706-75	\$ 291.28	930-707-28	\$ 291.28

Exhibit B

CFD No. 87-1 of the Capistrano Unified School District

<u>Assessor's Parcel Number</u>	<u>FY 2010-2011 Special Tax</u>	<u>Assessor's Parcel Number</u>	<u>FY 2010-2011 Special Tax</u>
930-707-29	\$ 291.28	930-707-82	\$ 291.28
930-707-30	\$ 291.28	930-707-88	\$ 286.79
930-707-31	\$ 291.28	930-707-89	\$ 286.79
930-707-32	\$ 291.28	930-707-90	\$ 286.79
930-707-33	\$ 291.28	930-707-91	\$ 286.79
930-707-34	\$ 291.28	930-707-92	\$ 286.79
930-707-35	\$ 291.28	930-707-93	\$ 286.79
930-707-36	\$ 291.28	930-707-94	\$ 286.79
930-707-37	\$ 291.28	930-707-95	\$ 286.79
930-707-38	\$ 291.28	930-707-96	\$ 286.79
930-707-39	\$ 291.28	930-707-97	\$ 286.79
930-707-40	\$ 291.28	930-707-98	\$ 286.79
930-707-41	\$ 286.79	930-707-99	\$ 286.79
930-707-42	\$ 286.79	930-708-00	\$ 291.28
930-707-43	\$ 286.79	930-708-01	\$ 286.79
930-707-44	\$ 233.94	930-708-02	\$ 286.79
930-707-45	\$ 230.32	930-708-03	\$ 286.79
930-707-46	\$ 286.79	930-708-04	\$ 286.79
930-707-47	\$ 286.79	930-708-05	\$ 286.79
930-707-48	\$ 286.79	930-708-06	\$ 286.79
930-707-49	\$ 291.28	930-708-07	\$ 286.79
930-707-50	\$ 286.79	930-708-08	\$ 286.79
930-707-51	\$ 286.79	930-708-09	\$ 291.28
930-707-52	\$ 286.79	930-708-10	\$ 291.28
930-707-53	\$ 286.79	930-708-11	\$ 291.28
930-707-54	\$ 286.79	930-708-12	\$ 291.28
930-707-55	\$ 286.79	930-708-13	\$ 291.28
930-707-56	\$ 286.79	930-708-14	\$ 291.28
930-707-57	\$ 230.32	930-708-15	\$ 291.28
930-707-58	\$ 230.32	930-708-16	\$ 291.28
930-707-59	\$ 291.28	930-708-17	\$ 291.28
930-707-60	\$ 286.79	930-708-18	\$ 291.28
930-707-61	\$ 286.79	930-708-19	\$ 291.28
930-707-62	\$ 286.79	930-708-20	\$ 291.28
930-707-63	\$ 286.79	930-708-21	\$ 291.28
930-707-64	\$ 286.79	930-708-22	\$ 291.28
930-707-65	\$ 291.28	930-708-23	\$ 291.28
930-707-66	\$ 291.28	930-708-24	\$ 291.28
930-707-67	\$ 291.28	930-708-25	\$ 291.28
930-707-68	\$ 233.94	930-708-26	\$ 291.28
930-707-69	\$ 233.94	930-708-27	\$ 291.28
930-707-70	\$ 291.28	930-708-28	\$ 291.28
930-707-71	\$ 291.28	930-708-29	\$ 291.28
930-707-72	\$ 291.28	930-708-30	\$ 291.28
930-707-73	\$ 291.28	930-708-31	\$ 291.28
930-707-74	\$ 233.94	930-708-32	\$ 291.28
930-707-75	\$ 233.94	930-708-33	\$ 291.28
930-707-76	\$ 291.28	930-708-34	\$ 291.28
930-707-77	\$ 291.28	930-708-35	\$ 291.28
930-707-78	\$ 291.28	930-708-36	\$ 291.28
930-707-79	\$ 291.28	930-708-37	\$ 291.28
930-707-80	\$ 291.28	930-708-38	\$ 291.28
930-707-81	\$ 291.28	930-708-39	\$ 291.28

Exhibit B

CFD No. 87-1 of the Capistrano Unified School District

<u>Assessor's Parcel Number</u>	<u>FY 2010-2011 Special Tax</u>	<u>Assessor's Parcel Number</u>	<u>FY 2010-2011 Special Tax</u>
930-708-40	\$ 291.28	930-708-93	\$ 291.28
930-708-41	\$ 291.28	930-708-94	\$ 291.28
930-708-42	\$ 291.28	930-708-95	\$ 291.28
930-708-43	\$ 291.28	930-708-96	\$ 291.28
930-708-44	\$ 291.28	930-708-97	\$ 291.28
930-708-45	\$ 291.28	930-708-98	\$ 291.28
930-708-46	\$ 291.28	930-708-99	\$ 291.28
930-708-47	\$ 291.28	930-709-00	\$ 291.28
930-708-48	\$ 291.28	930-709-01	\$ 291.28
930-708-49	\$ 291.28	930-709-02	\$ 291.28
930-708-50	\$ 291.28	930-709-03	\$ 291.28
930-708-51	\$ 291.28	930-709-04	\$ 291.28
930-708-52	\$ 291.28	930-709-05	\$ 291.28
930-708-53	\$ 291.28	930-709-06	\$ 291.28
930-708-54	\$ 291.28	930-709-07	\$ 291.28
930-708-55	\$ 291.28	930-709-08	\$ 291.28
930-708-56	\$ 291.28	930-709-09	\$ 291.28
930-708-57	\$ 291.28	930-709-10	\$ 291.28
930-708-58	\$ 291.28	930-709-11	\$ 291.28
930-708-59	\$ 291.28	930-709-12	\$ 291.28
930-708-60	\$ 291.28	930-709-13	\$ 291.28
930-708-61	\$ 291.28	930-709-14	\$ 291.28
930-708-62	\$ 291.28	930-709-15	\$ 291.28
930-708-63	\$ 291.28	930-709-16	\$ 291.28
930-708-64	\$ 291.28	930-709-17	\$ 291.28
930-708-65	\$ 291.28	930-709-18	\$ 291.28
930-708-66	\$ 291.28	930-709-19	\$ 291.28
930-708-67	\$ 291.28	930-709-20	\$ 291.28
930-708-68	\$ 291.28	930-709-21	\$ 286.79
930-708-69	\$ 291.28	930-709-22	\$ 286.79
930-708-70	\$ 291.28	930-709-23	\$ 286.79
930-708-71	\$ 291.28	930-709-24	\$ 286.79
930-708-72	\$ 291.28	930-709-25	\$ 286.79
930-708-73	\$ 291.28	930-709-26	\$ 286.79
930-708-74	\$ 291.28	930-709-27	\$ 286.79
930-708-75	\$ 291.28	930-709-28	\$ 286.79
930-708-76	\$ 291.28	930-709-29	\$ 286.79
930-708-77	\$ 291.28	930-709-30	\$ 286.79
930-708-78	\$ 291.28	930-709-31	\$ 286.79
930-708-79	\$ 291.28	930-709-32	\$ 291.28
930-708-80	\$ 291.28	930-709-33	\$ 291.28
930-708-81	\$ 291.28	930-709-34	\$ 291.28
930-708-82	\$ 291.28	930-709-35	\$ 291.28
930-708-83	\$ 291.28	930-709-36	\$ 291.28
930-708-84	\$ 291.28	930-709-37	\$ 291.28
930-708-85	\$ 291.28	930-709-38	\$ 291.28
930-708-86	\$ 291.28	930-709-39	\$ 291.28
930-708-87	\$ 291.28	930-709-40	\$ 291.28
930-708-88	\$ 291.28	930-709-41	\$ 291.28
930-708-89	\$ 291.28	930-709-42	\$ 291.28
930-708-90	\$ 291.28	930-709-43	\$ 291.28
930-708-91	\$ 291.28	930-709-44	\$ 291.28
930-708-92	\$ 291.28	930-709-45	\$ 291.28

Exhibit B

CFD No. 87-1 of the Capistrano Unified School District

<u>Assessor's Parcel Number</u>	<u>FY 2010-2011 Special Tax</u>	<u>Assessor's Parcel Number</u>	<u>FY 2010-2011 Special Tax</u>
930-709-46	\$ 291.28	930-765-33	\$ 286.79
930-709-47	\$ 291.28	930-765-34	\$ 286.79
930-709-48	\$ 291.28	930-765-35	\$ 286.79
930-709-49	\$ 291.28	930-765-36	\$ 286.79
930-709-50	\$ 291.28	930-765-37	\$ 286.79
930-709-51	\$ 222.78	930-765-38	\$ 286.79
930-709-52	\$ 222.78	930-765-39	\$ 286.79
930-709-53	\$ 229.41	930-765-40	\$ 286.79
930-709-54	\$ 229.41	930-765-41	\$ 286.79
930-764-89	\$ 286.79	930-765-42	\$ 286.79
930-764-90	\$ 286.79	930-765-43	\$ 286.79
930-764-91	\$ 286.79	930-765-44	\$ 286.79
930-764-92	\$ 286.79	930-765-45	\$ 286.79
930-764-93	\$ 286.79	930-765-46	\$ 286.79
930-764-94	\$ 286.79	930-765-47	\$ 286.79
930-764-95	\$ 286.79	930-765-48	\$ 286.79
930-764-96	\$ 286.79	930-765-49	\$ 286.79
930-764-97	\$ 286.79	930-765-50	\$ 286.79
930-764-98	\$ 286.79	930-765-51	\$ 286.79
930-764-99	\$ 286.79	930-765-52	\$ 286.79
930-765-00	\$ 286.79	930-765-53	\$ 286.79
930-765-01	\$ 286.79	930-765-54	\$ 286.79
930-765-02	\$ 286.79	930-765-55	\$ 286.79
930-765-03	\$ 286.79	930-765-56	\$ 286.79
930-765-04	\$ 286.79	930-765-57	\$ 286.79
930-765-05	\$ 286.79	930-765-58	\$ 286.79
930-765-06	\$ 286.79	930-765-59	\$ 286.79
930-765-07	\$ 286.79	930-765-60	\$ 286.79
930-765-08	\$ 286.79	930-765-61	\$ 286.79
930-765-09	\$ 286.79	930-765-62	\$ 286.79
930-765-10	\$ 286.79	930-765-63	\$ 286.79
930-765-11	\$ 286.79	930-765-64	\$ 286.79
930-765-12	\$ 286.79	930-765-65	\$ 286.79
930-765-13	\$ 286.79	930-765-66	\$ 286.79
930-765-14	\$ 286.79	930-765-67	\$ 286.79
930-765-15	\$ 286.79	930-765-68	\$ 286.79
930-765-16	\$ 286.79	930-765-69	\$ 286.79
930-765-17	\$ 286.79	930-765-70	\$ 286.79
930-765-18	\$ 286.79	930-765-71	\$ 286.79
930-765-19	\$ 286.79	930-765-72	\$ 286.79
930-765-20	\$ 286.79	930-765-73	\$ 286.79
930-765-21	\$ 286.79	930-765-74	\$ 286.79
930-765-22	\$ 286.79	930-765-75	\$ 286.79
930-765-23	\$ 286.79	930-765-76	\$ 286.79
930-765-24	\$ 286.79	930-765-77	\$ 286.79
930-765-25	\$ 286.79	930-765-78	\$ 286.79
930-765-26	\$ 286.79	930-765-79	\$ 286.79
930-765-27	\$ 286.79	930-765-80	\$ 286.79
930-765-28	\$ 286.79	930-765-81	\$ 286.79
930-765-29	\$ 286.79	930-765-82	\$ 286.79
930-765-30	\$ 286.79	930-765-83	\$ 286.79
930-765-31	\$ 286.79	930-765-84	\$ 286.79
930-765-32	\$ 286.79	930-765-85	\$ 286.79

Exhibit B

CFD No. 87-1 of the Capistrano Unified School District

<u>Assessor's Parcel Number</u>	<u>FY 2010-2011 Special Tax</u>	<u>Assessor's Parcel Number</u>	<u>FY 2010-2011 Special Tax</u>
930-765-86	\$ 286.79	930-766-39	\$ 286.79
930-765-87	\$ 286.79	930-766-40	\$ 286.79
930-765-88	\$ 286.79	930-766-41	\$ 286.79
930-765-89	\$ 286.79	930-766-42	\$ 286.79
930-765-90	\$ 286.79	930-766-43	\$ 286.79
930-765-91	\$ 286.79	930-766-44	\$ 286.79
930-765-92	\$ 286.79	930-766-45	\$ 286.79
930-765-93	\$ 286.79	930-766-46	\$ 286.79
930-765-94	\$ 286.79	930-766-47	\$ 286.79
930-765-95	\$ 286.79	930-766-48	\$ 286.79
930-765-96	\$ 286.79	930-766-49	\$ 286.79
930-765-97	\$ 286.79	930-766-50	\$ 286.79
930-765-98	\$ 286.79	930-766-51	\$ 286.79
930-765-99	\$ 286.79	930-766-52	\$ 286.79
930-766-00	\$ 286.79	930-766-53	\$ 286.79
930-766-01	\$ 286.79	930-766-54	\$ 286.79
930-766-02	\$ 286.79	930-766-55	\$ 286.79
930-766-03	\$ 286.79	930-766-56	\$ 286.79
930-766-04	\$ 286.79	930-766-57	\$ 286.79
930-766-05	\$ 286.79	930-766-58	\$ 286.79
930-766-06	\$ 286.79	930-766-59	\$ 286.79
930-766-07	\$ 286.79	930-766-60	\$ 286.79
930-766-08	\$ 286.79	930-766-61	\$ 286.79
930-766-09	\$ 286.79	930-766-62	\$ 286.79
930-766-10	\$ 286.79	930-766-63	\$ 286.79
930-766-11	\$ 286.79	930-766-64	\$ 286.79
930-766-12	\$ 286.79	930-766-65	\$ 286.79
930-766-13	\$ 286.79	930-766-66	\$ 286.79
930-766-14	\$ 286.79	930-766-67	\$ 286.79
930-766-15	\$ 286.79	930-766-68	\$ 286.79
930-766-16	\$ 286.79	930-766-69	\$ 286.79
930-766-17	\$ 286.79	930-766-70	\$ 286.79
930-766-18	\$ 286.79	930-766-71	\$ 286.79
930-766-19	\$ 286.79	930-766-72	\$ 286.79
930-766-20	\$ 286.79	930-801-13	\$ 233.94
930-766-21	\$ 286.79	930-801-14	\$ 233.94
930-766-22	\$ 286.79	930-801-15	\$ 233.94
930-766-23	\$ 286.79	930-801-16	\$ 233.94
930-766-24	\$ 286.79	930-801-17	\$ 291.28
930-766-25	\$ 286.79	930-801-18	\$ 291.28
930-766-26	\$ 286.79	930-801-19	\$ 291.28
930-766-27	\$ 286.79	930-801-20	\$ 291.28
930-766-28	\$ 286.79	930-801-21	\$ 233.94
930-766-29	\$ 286.79	930-801-22	\$ 233.94
930-766-30	\$ 286.79	930-801-23	\$ 233.94
930-766-31	\$ 286.79	930-801-24	\$ 233.94
930-766-32	\$ 286.79	930-801-25	\$ 291.28
930-766-33	\$ 286.79	930-801-26	\$ 291.28
930-766-34	\$ 286.79	930-801-27	\$ 291.28
930-766-35	\$ 286.79	930-801-28	\$ 291.28
930-766-36	\$ 286.79	930-801-29	\$ 233.94
930-766-37	\$ 286.79	930-801-30	\$ 233.94
930-766-38	\$ 286.79	930-801-31	\$ 233.94

Exhibit B

CFD No. 87-1 of the Capistrano Unified School District

<u>Assessor's Parcel Number</u>	<u>FY 2010-2011 Special Tax</u>	<u>Assessor's Parcel Number</u>	<u>FY 2010-2011 Special Tax</u>
930-801-32	\$ 233.94	930-801-85	\$ 230.32
930-801-33	\$ 291.28	930-801-86	\$ 230.32
930-801-34	\$ 291.28	930-801-87	\$ 230.32
930-801-35	\$ 291.28	930-801-88	\$ 230.32
930-801-36	\$ 291.28	930-801-89	\$ 286.79
930-801-37	\$ 230.32	930-801-90	\$ 286.79
930-801-38	\$ 230.32	930-801-91	\$ 286.79
930-801-39	\$ 230.32	930-801-92	\$ 286.79
930-801-40	\$ 230.32	930-801-93	\$ 230.32
930-801-41	\$ 286.79	930-801-94	\$ 230.32
930-801-42	\$ 286.79	930-801-95	\$ 230.32
930-801-43	\$ 286.79	930-801-96	\$ 230.32
930-801-44	\$ 286.79	930-801-97	\$ 286.79
930-801-45	\$ 230.32	930-801-98	\$ 286.79
930-801-46	\$ 230.32	930-801-99	\$ 286.79
930-801-47	\$ 230.32	930-802-00	\$ 286.79
930-801-48	\$ 230.32	930-802-01	\$ 233.94
930-801-49	\$ 286.79	930-802-02	\$ 233.94
930-801-50	\$ 286.79	930-802-03	\$ 233.94
930-801-51	\$ 286.79	930-802-04	\$ 233.94
930-801-52	\$ 286.79	930-802-05	\$ 291.28
930-801-53	\$ 230.32	930-802-06	\$ 291.28
930-801-54	\$ 230.32	930-802-07	\$ 291.28
930-801-55	\$ 230.32	930-802-08	\$ 291.28
930-801-56	\$ 230.32	930-802-09	\$ 233.94
930-801-57	\$ 286.79	930-802-10	\$ 233.94
930-801-58	\$ 286.79	930-802-11	\$ 233.94
930-801-59	\$ 286.79	930-802-12	\$ 233.94
930-801-60	\$ 286.79	930-802-13	\$ 291.28
930-801-61	\$ 230.32	930-802-14	\$ 291.28
930-801-62	\$ 230.32	930-802-15	\$ 291.28
930-801-63	\$ 230.32	930-802-16	\$ 291.28
930-801-64	\$ 230.32	930-802-17	\$ 233.94
930-801-65	\$ 286.79	930-802-18	\$ 233.94
930-801-66	\$ 286.79	930-802-19	\$ 233.94
930-801-67	\$ 286.79	930-802-20	\$ 233.94
930-801-68	\$ 286.79	930-802-21	\$ 291.28
930-801-69	\$ 230.32	930-802-22	\$ 291.28
930-801-70	\$ 230.32	930-802-23	\$ 291.28
930-801-71	\$ 230.32	930-802-24	\$ 291.28
930-801-72	\$ 230.32	930-802-25	\$ 233.94
930-801-73	\$ 286.79	930-802-26	\$ 233.94
930-801-74	\$ 286.79	930-802-27	\$ 233.94
930-801-75	\$ 286.79	930-802-28	\$ 233.94
930-801-76	\$ 286.79	930-802-29	\$ 291.28
930-801-77	\$ 230.32	930-802-30	\$ 291.28
930-801-78	\$ 230.32	930-802-31	\$ 291.28
930-801-79	\$ 230.32	930-802-32	\$ 291.28
930-801-80	\$ 230.32	930-802-33	\$ 233.94
930-801-81	\$ 286.79	930-802-34	\$ 233.94
930-801-82	\$ 286.79	930-802-35	\$ 233.94
930-801-83	\$ 291.28	930-802-36	\$ 233.94
930-801-84	\$ 286.79	930-802-37	\$ 291.28

Exhibit B

CFD No. 87-1 of the Capistrano Unified School District

<u>Assessor's Parcel Number</u>	<u>FY 2010-2011 Special Tax</u>	<u>Assessor's Parcel Number</u>	<u>FY 2010-2011 Special Tax</u>
930-802-38	\$ 291.28	930-802-91	\$ 233.94
930-802-39	\$ 291.28	930-802-92	\$ 233.94
930-802-40	\$ 291.28	930-802-93	\$ 291.28
930-802-41	\$ 233.94	930-802-94	\$ 291.28
930-802-42	\$ 233.94	930-802-95	\$ 291.28
930-802-43	\$ 233.94	930-802-96	\$ 291.28
930-802-44	\$ 233.94	930-802-97	\$ 233.94
930-802-45	\$ 291.28	930-802-98	\$ 233.94
930-802-46	\$ 291.28	930-802-99	\$ 233.94
930-802-47	\$ 291.28	930-803-00	\$ 233.94
930-802-48	\$ 291.28	930-803-01	\$ 291.28
930-802-49	\$ 233.94	930-803-02	\$ 291.28
930-802-50	\$ 233.94	930-803-03	\$ 291.28
930-802-51	\$ 233.94	930-803-04	\$ 291.28
930-802-52	\$ 233.94	930-803-05	\$ 233.94
930-802-53	\$ 291.28	930-803-06	\$ 233.94
930-802-54	\$ 291.28	930-803-07	\$ 233.94
930-802-55	\$ 291.28	930-803-08	\$ 233.94
930-802-56	\$ 291.28	930-803-09	\$ 291.28
930-802-57	\$ 233.94	930-803-10	\$ 291.28
930-802-58	\$ 233.94	930-803-11	\$ 291.28
930-802-59	\$ 233.94	930-803-12	\$ 291.28
930-802-60	\$ 233.94	930-803-13	\$ 233.94
930-802-61	\$ 291.28	930-803-14	\$ 233.94
930-802-62	\$ 291.28	930-803-15	\$ 233.94
930-802-63	\$ 291.28	930-803-16	\$ 233.94
930-802-64	\$ 291.28	930-803-17	\$ 291.28
930-802-65	\$ 233.94	930-803-18	\$ 291.28
930-802-66	\$ 233.94	930-803-19	\$ 291.28
930-802-67	\$ 233.94	930-803-20	\$ 291.28
930-802-68	\$ 233.94	930-803-21	\$ 233.94
930-802-69	\$ 291.28	930-803-22	\$ 233.94
930-802-70	\$ 291.28	930-803-23	\$ 233.94
930-802-71	\$ 291.28	930-803-24	\$ 233.94
930-802-72	\$ 291.28	930-803-25	\$ 291.28
930-802-73	\$ 233.94	930-803-26	\$ 291.28
930-802-74	\$ 233.94	930-803-27	\$ 291.28
930-802-75	\$ 233.94	930-803-28	\$ 291.28
930-802-76	\$ 233.94	930-803-29	\$ 233.94
930-802-77	\$ 291.28	930-803-30	\$ 233.94
930-802-78	\$ 291.28	930-803-31	\$ 233.94
930-802-79	\$ 291.28	930-803-32	\$ 233.94
930-802-80	\$ 291.28	930-803-33	\$ 291.28
930-802-81	\$ 233.94	930-803-34	\$ 291.28
930-802-82	\$ 233.94	930-803-35	\$ 291.28
930-802-83	\$ 233.94	930-803-36	\$ 291.28
930-802-84	\$ 233.94	930-803-37	\$ 233.94
930-802-85	\$ 291.28	930-803-38	\$ 233.94
930-802-86	\$ 291.28	930-803-39	\$ 233.94
930-802-87	\$ 291.28	930-803-40	\$ 233.94
930-802-88	\$ 291.28	930-803-41	\$ 291.28
930-802-89	\$ 233.94	930-803-42	\$ 291.28
930-802-90	\$ 233.94	930-803-43	\$ 291.28

Exhibit B

CFD No. 87-1 of the Capistrano Unified School District

<u>Assessor's Parcel Number</u>	<u>FY 2010-2011 Special Tax</u>	<u>Assessor's Parcel Number</u>	<u>FY 2010-2011 Special Tax</u>
930-803-44	\$ 291.28	930-804-42	\$ 286.79
930-803-45	\$ 233.94	930-804-43	\$ 286.79
930-803-46	\$ 233.94	930-804-44	\$ 286.79
930-803-47	\$ 233.94	930-804-45	\$ 286.79
930-803-48	\$ 233.94	930-804-46	\$ 286.79
930-803-49	\$ 291.28	930-804-47	\$ 286.79
930-803-50	\$ 291.28	930-804-48	\$ 286.79
930-803-51	\$ 291.28	930-804-49	\$ 286.79
930-803-52	\$ 291.28	930-804-50	\$ 286.79
930-803-53	\$ 233.94	930-804-51	\$ 286.79
930-803-54	\$ 233.94	930-804-52	\$ 286.79
930-803-55	\$ 233.94	930-804-53	\$ 286.79
930-803-56	\$ 233.94	930-804-54	\$ 286.79
930-803-57	\$ 291.28	930-804-55	\$ 286.79
930-803-58	\$ 291.28	930-804-56	\$ 286.79
930-803-59	\$ 291.28	930-804-57	\$ 286.79
930-803-60	\$ 291.28	930-804-58	\$ 286.79
930-804-06	\$ 286.79	930-804-59	\$ 286.79
930-804-07	\$ 286.79	930-804-60	\$ 286.79
930-804-08	\$ 286.79	930-804-61	\$ 286.79
930-804-09	\$ 286.79	930-804-62	\$ 286.79
930-804-10	\$ 286.79	930-804-63	\$ 286.79
930-804-11	\$ 286.79	930-804-64	\$ 286.79
930-804-12	\$ 286.79	930-804-65	\$ 286.79
930-804-13	\$ 286.79	930-804-66	\$ 286.79
930-804-14	\$ 286.79	930-804-67	\$ 291.28
930-804-15	\$ 286.79	930-804-68	\$ 291.28
930-804-16	\$ 286.79	930-804-69	\$ 291.28
930-804-17	\$ 286.79	930-804-70	\$ 291.28
930-804-18	\$ 286.79	930-804-71	\$ 291.28
930-804-19	\$ 286.79	930-804-72	\$ 291.28
930-804-20	\$ 286.79	930-804-73	\$ 291.28
930-804-21	\$ 286.79	930-804-74	\$ 291.28
930-804-22	\$ 286.79	930-804-75	\$ 291.28
930-804-23	\$ 286.79	930-804-76	\$ 291.28
930-804-24	\$ 286.79	930-804-77	\$ 291.28
930-804-25	\$ 286.79	930-804-78	\$ 291.28
930-804-26	\$ 286.79	930-804-79	\$ 291.28
930-804-27	\$ 286.79	930-804-80	\$ 291.28
930-804-28	\$ 286.79	930-804-81	\$ 291.28
930-804-29	\$ 286.79	930-804-82	\$ 291.28
930-804-30	\$ 286.79	930-804-83	\$ 291.28
930-804-31	\$ 286.79	930-804-84	\$ 291.28
930-804-32	\$ 286.79	930-804-85	\$ 291.28
930-804-33	\$ 286.79	930-804-86	\$ 291.28
930-804-34	\$ 286.79	930-804-87	\$ 291.28
930-804-35	\$ 286.79	930-804-88	\$ 291.28
930-804-36	\$ 286.79	930-804-89	\$ 291.28
930-804-37	\$ 286.79	930-804-90	\$ 291.28
930-804-38	\$ 286.79	930-804-91	\$ 291.28
930-804-39	\$ 286.79	930-804-92	\$ 286.79
930-804-40	\$ 286.79	930-804-93	\$ 286.79
930-804-41	\$ 286.79	930-804-94	\$ 286.79

Exhibit B

CFD No. 87-1 of the Capistrano Unified School District

<u>Assessor's Parcel Number</u>	<u>FY 2010-2011 Special Tax</u>	<u>Assessor's Parcel Number</u>	<u>FY 2010-2011 Special Tax</u>
930-804-95	\$ 286.79	930-805-48	\$ 291.28
930-804-96	\$ 286.79	930-805-49	\$ 291.28
930-804-97	\$ 286.79	930-805-50	\$ 291.28
930-804-98	\$ 291.28	930-805-51	\$ 291.28
930-804-99	\$ 291.28	930-805-52	\$ 291.28
930-805-00	\$ 291.28	930-805-53	\$ 291.28
930-805-01	\$ 291.28	930-805-54	\$ 291.28
930-805-02	\$ 291.28	930-805-55	\$ 291.28
930-805-03	\$ 291.28	930-805-56	\$ 291.28
930-805-04	\$ 286.79	930-805-57	\$ 291.28
930-805-05	\$ 286.79	930-805-58	\$ 291.28
930-805-06	\$ 286.79	930-805-59	\$ 291.28
930-805-07	\$ 286.79	930-805-60	\$ 291.28
930-805-08	\$ 286.79	930-805-61	\$ 291.28
930-805-09	\$ 286.79	930-805-62	\$ 291.28
930-805-10	\$ 291.28	930-805-63	\$ 291.28
930-805-11	\$ 291.28	930-805-64	\$ 291.28
930-805-12	\$ 291.28	930-805-65	\$ 291.28
930-805-13	\$ 291.28	930-805-66	\$ 291.28
930-805-14	\$ 291.28	930-805-67	\$ 291.28
930-805-15	\$ 291.28	930-805-68	\$ 291.28
930-805-16	\$ 291.28	930-805-69	\$ 291.28
930-805-17	\$ 291.28	930-805-70	\$ 291.28
930-805-18	\$ 291.28	930-805-71	\$ 291.28
930-805-19	\$ 291.28	930-805-72	\$ 291.28
930-805-20	\$ 291.28	930-805-73	\$ 291.28
930-805-21	\$ 291.28	930-805-74	\$ 291.28
930-805-22	\$ 291.28	930-805-75	\$ 291.28
930-805-23	\$ 291.28	930-805-76	\$ 291.28
930-805-24	\$ 291.28	930-805-77	\$ 291.28
930-805-25	\$ 291.28	930-805-78	\$ 291.28
930-805-26	\$ 291.28	930-805-79	\$ 291.28
930-805-27	\$ 291.28	930-805-80	\$ 291.28
930-805-28	\$ 291.28	930-805-81	\$ 291.28
930-805-29	\$ 291.28	930-805-82	\$ 291.28
930-805-30	\$ 291.28	930-805-83	\$ 291.28
930-805-31	\$ 291.28	930-805-84	\$ 291.28
930-805-32	\$ 291.28	930-805-85	\$ 291.28
930-805-33	\$ 291.28	930-805-86	\$ 291.28
930-805-34	\$ 291.28	931-512-10	\$ 233.94
930-805-35	\$ 291.28	931-512-11	\$ 233.94
930-805-36	\$ 291.28	931-512-12	\$ 233.94
930-805-37	\$ 291.28	931-512-13	\$ 233.94
930-805-38	\$ 291.28	931-512-14	\$ 233.94
930-805-39	\$ 291.28	931-512-15	\$ 233.94
930-805-40	\$ 291.28	931-512-16	\$ 233.94
930-805-41	\$ 291.28	931-512-17	\$ 233.94
930-805-42	\$ 291.28	931-512-18	\$ 233.94
930-805-43	\$ 291.28	931-512-19	\$ 233.94
930-805-44	\$ 291.28	931-512-20	\$ 233.94
930-805-45	\$ 291.28	931-512-21	\$ 233.94
930-805-46	\$ 291.28	931-512-22	\$ 291.28
930-805-47	\$ 291.28	931-512-23	\$ 291.28

Exhibit B

CFD No. 87-1 of the Capistrano Unified School District

<u>Assessor's Parcel Number</u>	<u>FY 2010-2011 Special Tax</u>	<u>Assessor's Parcel Number</u>	<u>FY 2010-2011 Special Tax</u>
931-512-24	\$ 291.28	931-512-77	\$ 233.94
931-512-25	\$ 291.28	931-512-78	\$ 233.94
931-512-26	\$ 233.94	931-512-79	\$ 233.94
931-512-27	\$ 233.94	931-512-80	\$ 233.94
931-512-28	\$ 233.94	931-512-81	\$ 233.94
931-512-29	\$ 233.94	931-512-82	\$ 233.94
931-512-30	\$ 233.94	931-512-83	\$ 233.94
931-512-31	\$ 233.94	931-512-84	\$ 233.94
931-512-32	\$ 233.94	931-512-85	\$ 233.94
931-512-33	\$ 233.94	931-512-86	\$ 233.94
931-512-34	\$ 233.94	931-512-87	\$ 233.94
931-512-35	\$ 233.94	931-512-88	\$ 233.94
931-512-36	\$ 233.94	931-512-89	\$ 233.94
931-512-37	\$ 233.94	931-512-90	\$ 233.94
931-512-38	\$ 233.94	931-512-91	\$ 233.94
931-512-39	\$ 233.94	931-512-92	\$ 291.28
931-512-40	\$ 233.94	931-512-93	\$ 291.28
931-512-41	\$ 233.94	931-512-94	\$ 291.28
931-512-42	\$ 233.94	931-512-95	\$ 291.28
931-512-43	\$ 233.94	931-512-96	\$ 233.94
931-512-44	\$ 233.94	931-512-97	\$ 233.94
931-512-45	\$ 233.94	931-512-98	\$ 233.94
931-512-46	\$ 291.28	931-512-99	\$ 233.94
931-512-47	\$ 291.28	931-513-00	\$ 233.94
931-512-48	\$ 291.28	931-513-01	\$ 233.94
931-512-49	\$ 291.28	931-513-02	\$ 233.94
931-512-50	\$ 291.28	931-513-03	\$ 233.94
931-512-51	\$ 291.28	931-513-04	\$ 233.94
931-512-52	\$ 291.28	931-513-05	\$ 233.94
931-512-53	\$ 291.28	931-513-06	\$ 233.94
931-512-54	\$ 291.28	931-513-07	\$ 233.94
931-512-55	\$ 291.28	931-513-08	\$ 233.94
931-512-56	\$ 291.28	931-513-09	\$ 233.94
931-512-57	\$ 291.28	931-513-10	\$ 233.94
931-512-58	\$ 233.94	931-513-11	\$ 233.94
931-512-59	\$ 233.94	931-513-12	\$ 233.94
931-512-60	\$ 233.94	931-513-13	\$ 233.94
931-512-61	\$ 233.94	931-513-14	\$ 291.28
931-512-62	\$ 233.94	931-513-15	\$ 291.28
931-512-63	\$ 233.94	931-513-16	\$ 291.28
931-512-64	\$ 233.94	931-513-17	\$ 291.28
931-512-65	\$ 233.94	931-513-18	\$ 291.28
931-512-66	\$ 233.94	931-513-19	\$ 291.28
931-512-67	\$ 233.94	931-513-20	\$ 291.28
931-512-68	\$ 233.94	931-513-21	\$ 291.28
931-512-69	\$ 233.94	931-513-22	\$ 291.28
931-512-70	\$ 291.28	931-513-23	\$ 291.28
931-512-71	\$ 291.28	931-513-24	\$ 291.28
931-512-72	\$ 291.28	931-513-25	\$ 291.28
931-512-73	\$ 291.28	931-513-26	\$ 291.28
931-512-74	\$ 233.94	931-513-27	\$ 291.28
931-512-75	\$ 233.94	931-513-28	\$ 291.28
931-512-76	\$ 233.94	931-513-29	\$ 291.28

Exhibit B

CFD No. 87-1 of the Capistrano Unified School District

<u>Assessor's Parcel Number</u>	<u>FY 2010-2011 Special Tax</u>	<u>Assessor's Parcel Number</u>	<u>FY 2010-2011 Special Tax</u>
931-513-30	\$ 233.94	931-513-83	\$ 291.28
931-513-31	\$ 233.94	931-513-84	\$ 233.94
931-513-32	\$ 233.94	931-513-85	\$ 233.94
931-513-33	\$ 233.94	931-513-86	\$ 233.94
931-513-34	\$ 233.94	931-513-87	\$ 233.94
931-513-35	\$ 233.94	931-513-88	\$ 233.94
931-513-36	\$ 233.94	931-513-89	\$ 233.94
931-513-37	\$ 233.94	931-513-90	\$ 233.94
931-513-38	\$ 233.94	931-513-91	\$ 233.94
931-513-39	\$ 233.94	931-513-92	\$ 233.94
931-513-40	\$ 233.94	931-513-93	\$ 233.94
931-513-41	\$ 233.94	931-513-94	\$ 233.94
931-513-42	\$ 233.94	931-513-95	\$ 233.94
931-513-43	\$ 233.94	931-513-96	\$ 233.94
931-513-44	\$ 233.94	931-513-97	\$ 233.94
931-513-45	\$ 233.94	931-513-98	\$ 233.94
931-513-46	\$ 291.28	931-513-99	\$ 233.94
931-513-47	\$ 291.28	931-514-00	\$ 233.94
931-513-48	\$ 291.28	931-514-01	\$ 233.94
931-513-49	\$ 291.28	931-514-02	\$ 233.94
931-513-50	\$ 291.28	931-514-03	\$ 233.94
931-513-51	\$ 291.28	931-514-04	\$ 233.94
931-513-52	\$ 291.28	931-514-05	\$ 233.94
931-513-53	\$ 291.28	931-514-06	\$ 233.94
931-513-54	\$ 291.28	931-514-07	\$ 233.94
931-513-55	\$ 291.28	931-514-08	\$ 233.94
931-513-56	\$ 291.28	931-514-09	\$ 233.94
931-513-57	\$ 291.28	931-514-10	\$ 233.94
931-513-58	\$ 291.28	931-514-11	\$ 233.94
931-513-59	\$ 291.28	931-514-12	\$ 233.94
931-513-60	\$ 291.28	931-514-13	\$ 233.94
931-513-61	\$ 291.28	931-514-14	\$ 233.94
931-513-62	\$ 233.94	931-514-15	\$ 233.94
931-513-63	\$ 233.94	931-514-16	\$ 233.94
931-513-64	\$ 233.94	931-514-17	\$ 233.94
931-513-65	\$ 233.94	931-514-18	\$ 291.28
931-513-66	\$ 233.94	931-514-19	\$ 291.28
931-513-67	\$ 233.94	931-514-20	\$ 291.28
931-513-68	\$ 233.94	931-514-21	\$ 291.28
931-513-69	\$ 233.94	931-514-22	\$ 233.94
931-513-70	\$ 233.94	931-514-23	\$ 233.94
931-513-71	\$ 233.94	931-514-24	\$ 233.94
931-513-72	\$ 233.94	931-514-25	\$ 233.94
931-513-73	\$ 233.94	931-514-26	\$ 233.94
931-513-74	\$ 233.94	931-514-27	\$ 233.94
931-513-75	\$ 233.94	931-514-28	\$ 291.28
931-513-76	\$ 233.94	931-514-29	\$ 291.28
931-513-77	\$ 233.94	931-514-30	\$ 291.28
931-513-78	\$ 233.94	931-514-31	\$ 291.28
931-513-79	\$ 233.94	931-514-32	\$ 233.94
931-513-80	\$ 291.28	931-514-33	\$ 233.94
931-513-81	\$ 291.28	931-514-34	\$ 233.94
931-513-82	\$ 291.28	931-514-35	\$ 233.94

Exhibit B

CFD No. 87-1 of the Capistrano Unified School District

<u>Assessor's Parcel Number</u>	<u>FY 2010-2011 Special Tax</u>	<u>Assessor's Parcel Number</u>	<u>FY 2010-2011 Special Tax</u>
931-514-36	\$ 233.94	931-514-89	\$ 233.94
931-514-37	\$ 233.94	931-514-90	\$ 291.28
931-514-38	\$ 233.94	931-514-91	\$ 291.28
931-514-39	\$ 233.94	931-514-92	\$ 291.28
931-514-40	\$ 233.94	931-514-93	\$ 291.28
931-514-41	\$ 233.94	931-514-94	\$ 233.94
931-514-42	\$ 233.94	931-514-95	\$ 233.94
931-514-43	\$ 233.94	931-514-96	\$ 233.94
931-514-44	\$ 233.94	931-514-97	\$ 233.94
931-514-45	\$ 233.94	931-514-98	\$ 233.94
931-514-46	\$ 233.94	931-514-99	\$ 233.94
931-514-47	\$ 233.94	931-515-00	\$ 291.28
931-514-48	\$ 233.94	931-515-01	\$ 291.28
931-514-49	\$ 233.94	931-515-02	\$ 291.28
931-514-50	\$ 233.94	931-515-03	\$ 291.28
931-514-51	\$ 233.94	931-515-04	\$ 291.28
931-514-52	\$ 233.94	931-515-05	\$ 291.28
931-514-53	\$ 233.94	931-515-06	\$ 291.28
931-514-54	\$ 291.28	931-515-07	\$ 291.28
931-514-55	\$ 291.28	931-515-08	\$ 291.28
931-514-56	\$ 291.28	931-515-09	\$ 291.28
931-514-57	\$ 291.28	931-515-10	\$ 291.28
931-514-58	\$ 233.94	931-515-11	\$ 291.28
931-514-59	\$ 233.94	931-515-12	\$ 291.28
931-514-60	\$ 233.94	931-515-13	\$ 291.28
931-514-61	\$ 233.94	931-515-14	\$ 291.28
931-514-62	\$ 233.94	931-515-15	\$ 291.28
931-514-63	\$ 233.94	931-515-16	\$ 233.94
931-514-64	\$ 291.28	931-515-17	\$ 233.94
931-514-65	\$ 291.28	931-515-18	\$ 233.94
931-514-66	\$ 291.28	931-515-19	\$ 233.94
931-514-67	\$ 291.28	931-515-20	\$ 233.94
931-514-68	\$ 233.94	931-515-21	\$ 233.94
931-514-69	\$ 233.94	931-515-22	\$ 291.28
931-514-70	\$ 233.94	931-515-23	\$ 291.28
931-514-71	\$ 233.94	931-515-24	\$ 291.28
931-514-72	\$ 233.94	931-515-25	\$ 291.28
931-514-73	\$ 233.94	931-515-26	\$ 291.28
931-514-74	\$ 233.94	931-515-27	\$ 291.28
931-514-75	\$ 233.94	931-515-28	\$ 291.28
931-514-76	\$ 233.94	931-515-29	\$ 291.28
931-514-77	\$ 233.94	931-515-30	\$ 291.28
931-514-78	\$ 233.94	931-515-31	\$ 291.28
931-514-79	\$ 233.94	931-515-32	\$ 291.28
931-514-80	\$ 233.94	931-515-33	\$ 291.28
931-514-81	\$ 233.94	931-515-34	\$ 291.28
931-514-82	\$ 233.94	931-515-35	\$ 291.28
931-514-83	\$ 233.94	931-515-36	\$ 291.28
931-514-84	\$ 233.94	931-515-37	\$ 291.28
931-514-85	\$ 233.94	931-515-38	\$ 291.28
931-514-86	\$ 233.94	931-515-39	\$ 291.28
931-514-87	\$ 233.94	931-515-40	\$ 291.28
931-514-88	\$ 233.94	931-515-41	\$ 291.28

Exhibit B

CFD No. 87-1 of the Capistrano Unified School District

<u>Assessor's Parcel Number</u>	<u>FY 2010-2011 Special Tax</u>	<u>Assessor's Parcel Number</u>	<u>FY 2010-2011 Special Tax</u>
931-515-42	\$ 291.28	931-762-22	\$ 510.13
931-515-43	\$ 291.28	931-762-23	\$ 510.13
931-515-44	\$ 291.28	931-762-24	\$ 510.13
931-515-45	\$ 291.28	931-762-25	\$ 510.13
931-515-46	\$ 291.28	931-762-26	\$ 510.13
931-515-47	\$ 291.28	931-762-27	\$ 510.13
931-515-48	\$ 291.28	931-762-28	\$ 510.13
931-515-49	\$ 291.28	931-762-29	\$ 363.73
931-515-50	\$ 233.94	931-762-30	\$ 510.13
931-515-51	\$ 233.94	931-762-31	\$ 510.13
931-515-52	\$ 233.94	931-762-32	\$ 363.73
931-515-53	\$ 233.94	931-762-33	\$ 510.13
931-761-81	\$ 363.73	931-762-34	\$ 510.13
931-761-82	\$ 510.13	931-762-35	\$ 363.73
931-761-83	\$ 510.13	931-762-36	\$ 510.13
931-761-84	\$ 510.13	931-762-37	\$ 510.13
931-761-85	\$ 510.13	931-762-38	\$ 510.13
931-761-86	\$ 510.13	931-762-39	\$ 510.13
931-761-87	\$ 510.13	931-762-40	\$ 510.13
931-761-88	\$ 510.13	931-762-41	\$ 510.13
931-761-89	\$ 510.13	931-762-42	\$ 510.13
931-761-90	\$ 510.13	931-762-43	\$ 510.13
931-761-91	\$ 510.13	931-762-44	\$ 510.13
931-761-92	\$ 510.13	931-762-45	\$ 510.13
931-761-93	\$ 510.13	931-762-46	\$ 363.73
931-761-94	\$ 363.73	931-762-47	\$ 510.13
931-761-95	\$ 510.13	931-762-48	\$ 510.13
931-761-96	\$ 363.73	931-762-49	\$ 510.13
931-761-97	\$ 363.73	931-762-50	\$ 510.13
931-761-98	\$ 510.13	931-762-51	\$ 510.13
931-761-99	\$ 510.13	931-762-52	\$ 510.13
931-762-00	\$ 510.13	931-762-53	\$ 363.73
931-762-01	\$ 510.13	931-762-54	\$ 510.13
931-762-02	\$ 510.13	931-762-55	\$ 510.13
931-762-03	\$ 510.13	931-762-56	\$ 510.13
931-762-04	\$ 510.13	931-762-57	\$ 510.13
931-762-05	\$ 363.73	931-762-58	\$ 510.13
931-762-06	\$ 510.13	931-762-59	\$ 510.13
931-762-07	\$ 510.13	931-762-60	\$ 363.73
931-762-08	\$ 510.13	931-762-61	\$ 363.73
931-762-09	\$ 510.13	931-762-62	\$ 510.13
931-762-10	\$ 510.13	931-762-63	\$ 510.13
931-762-11	\$ 510.13	931-762-64	\$ 510.13
931-762-12	\$ 510.13	931-762-65	\$ 510.13
931-762-13	\$ 510.13	931-762-68	\$ 363.73
931-762-14	\$ 510.13	931-762-69	\$ 363.73
931-762-15	\$ 363.73	931-762-70	\$ 363.73
931-762-16	\$ 363.73	931-762-71	\$ 363.73
931-762-17	\$ 510.13	931-762-72	\$ 363.73
931-762-18	\$ 510.13	931-762-73	\$ 363.73
931-762-19	\$ 510.13	931-762-74	\$ 363.73
931-762-20	\$ 510.13	931-762-75	\$ 363.73
931-762-21	\$ 510.13	931-762-76	\$ 363.73

Exhibit B

CFD No. 87-1 of the Capistrano Unified School District

<u>Assessor's Parcel Number</u>	<u>FY 2010-2011 Special Tax</u>	<u>Assessor's Parcel Number</u>	<u>FY 2010-2011 Special Tax</u>
931-762-77	\$ 363.73	931-763-30	\$ 363.73
931-762-78	\$ 363.73	931-763-31	\$ 363.73
931-762-79	\$ 363.73	931-763-32	\$ 363.73
931-762-80	\$ 363.73	931-763-33	\$ 363.73
931-762-81	\$ 363.73	931-763-34	\$ 363.73
931-762-82	\$ 363.73	931-763-35	\$ 363.73
931-762-83	\$ 363.73	931-763-36	\$ 363.73
931-762-84	\$ 363.73	931-763-37	\$ 363.73
931-762-85	\$ 363.73	931-763-38	\$ 363.73
931-762-86	\$ 363.73	931-763-39	\$ 363.73
931-762-87	\$ 363.73	931-763-40	\$ 363.73
931-762-88	\$ 363.73	931-763-41	\$ 363.73
931-762-89	\$ 363.73	931-763-42	\$ 363.73
931-762-90	\$ 363.73	931-763-43	\$ 363.73
931-762-91	\$ 363.73	931-763-44	\$ 363.73
931-762-92	\$ 363.73	931-763-45	\$ 363.73
931-762-93	\$ 363.73	931-763-46	\$ 363.73
931-762-94	\$ 363.73	931-763-47	\$ 363.73
931-762-95	\$ 363.73	931-763-48	\$ 363.73
931-762-96	\$ 363.73	931-763-49	\$ 363.73
931-762-97	\$ 363.73	931-763-50	\$ 363.73
931-762-98	\$ 363.73	931-763-51	\$ 363.73
931-762-99	\$ 363.73	931-763-52	\$ 363.73
931-763-00	\$ 363.73	931-763-53	\$ 363.73
931-763-01	\$ 363.73	931-763-54	\$ 363.73
931-763-02	\$ 363.73	931-763-55	\$ 363.73
931-763-03	\$ 363.73	931-763-56	\$ 363.73
931-763-04	\$ 363.73	931-763-57	\$ 363.73
931-763-05	\$ 363.73	931-763-58	\$ 363.73
931-763-06	\$ 363.73	931-763-59	\$ 363.73
931-763-07	\$ 363.73	931-763-60	\$ 363.73
931-763-08	\$ 363.73	931-763-61	\$ 363.73
931-763-09	\$ 363.73	931-763-62	\$ 363.73
931-763-10	\$ 363.73	931-763-63	\$ 363.73
931-763-11	\$ 363.73	931-763-68	\$ 363.73
931-763-12	\$ 363.73	931-763-69	\$ 363.73
931-763-13	\$ 363.73	931-763-70	\$ 363.73
931-763-14	\$ 363.73	931-763-71	\$ 363.73
931-763-15	\$ 363.73	931-763-72	\$ 363.73
931-763-16	\$ 363.73	931-763-73	\$ 363.73
931-763-17	\$ 363.73	931-763-74	\$ 369.10
931-763-18	\$ 363.73	931-763-75	\$ 363.73
931-763-19	\$ 363.73	931-763-76	\$ 363.73
931-763-20	\$ 363.73	931-763-77	\$ 363.73
931-763-21	\$ 363.73	931-763-78	\$ 363.73
931-763-22	\$ 363.73	931-763-79	\$ 363.73
931-763-23	\$ 363.73	931-763-80	\$ 363.73
931-763-24	\$ 363.73	931-763-81	\$ 363.73
931-763-25	\$ 363.73	931-763-82	\$ 363.73
931-763-26	\$ 363.73	931-763-83	\$ 363.73
931-763-27	\$ 363.73	931-763-84	\$ 363.73
931-763-28	\$ 363.73	931-763-85	\$ 363.73
931-763-29	\$ 363.73	931-763-86	\$ 363.73

Exhibit B

CFD No. 87-1 of the Capistrano Unified School District

<u>Assessor's Parcel Number</u>	<u>FY 2010-2011 Special Tax</u>	<u>Assessor's Parcel Number</u>	<u>FY 2010-2011 Special Tax</u>
931-763-87	\$ 363.73	931-764-40	\$ 363.73
931-763-88	\$ 363.73	931-764-41	\$ 363.73
931-763-89	\$ 363.73	931-764-42	\$ 363.73
931-763-90	\$ 363.73	931-764-43	\$ 363.73
931-763-91	\$ 363.73	931-764-44	\$ 363.73
931-763-92	\$ 363.73	931-764-45	\$ 363.73
931-763-93	\$ 363.73	931-764-46	\$ 363.73
931-763-94	\$ 363.73	931-764-47	\$ 363.73
931-763-95	\$ 363.73	931-764-48	\$ 363.73
931-763-96	\$ 363.73	931-764-49	\$ 363.73
931-763-97	\$ 363.73	931-764-50	\$ 363.73
931-763-98	\$ 363.73	931-764-51	\$ 363.73
931-763-99	\$ 363.73	931-764-52	\$ 363.73
931-764-00	\$ 363.73	931-764-53	\$ 363.73
931-764-01	\$ 363.73	931-764-54	\$ 363.73
931-764-02	\$ 363.73	931-764-55	\$ 363.73
931-764-03	\$ 363.73	931-764-56	\$ 363.73
931-764-04	\$ 363.73	931-764-57	\$ 363.73
931-764-05	\$ 363.73	931-764-58	\$ 363.73
931-764-06	\$ 363.73	931-764-59	\$ 363.73
931-764-07	\$ 363.73	931-764-60	\$ 363.73
931-764-08	\$ 363.73	931-764-61	\$ 363.73
931-764-09	\$ 363.73	931-764-62	\$ 363.73
931-764-10	\$ 363.73	931-764-63	\$ 363.73
931-764-11	\$ 363.73	931-764-64	\$ 363.73
931-764-12	\$ 363.73	931-764-65	\$ 363.73
931-764-13	\$ 363.73	931-764-66	\$ 363.73
931-764-14	\$ 363.73	931-764-67	\$ 363.73
931-764-15	\$ 363.73	931-764-68	\$ 363.73
931-764-16	\$ 363.73	931-764-69	\$ 363.73
931-764-17	\$ 363.73	931-764-70	\$ 363.73
931-764-18	\$ 363.73	931-764-71	\$ 363.73
931-764-19	\$ 363.73	931-764-72	\$ 363.73
931-764-20	\$ 363.73	931-764-73	\$ 363.73
931-764-21	\$ 363.73	931-764-74	\$ 363.73
931-764-22	\$ 363.73	931-764-75	\$ 363.73
931-764-23	\$ 363.73	931-764-76	\$ 363.73
931-764-24	\$ 363.73	931-764-77	\$ 363.73
931-764-25	\$ 363.73	931-764-78	\$ 363.73
931-764-26	\$ 363.73	931-764-79	\$ 363.73
931-764-27	\$ 363.73	931-764-80	\$ 363.73
931-764-28	\$ 363.73	931-764-81	\$ 363.73
931-764-29	\$ 363.73	931-764-82	\$ 363.73
931-764-30	\$ 363.73	931-764-83	\$ 363.73
931-764-31	\$ 363.73	931-764-84	\$ 363.73
931-764-32	\$ 363.73	931-764-85	\$ 363.73
931-764-33	\$ 363.73	931-764-86	\$ 363.73
931-764-34	\$ 363.73	931-764-87	\$ 363.73
931-764-35	\$ 363.73	931-764-88	\$ 363.73
931-764-36	\$ 363.73	931-764-89	\$ 363.73
931-764-37	\$ 363.73	931-764-90	\$ 363.73
931-764-38	\$ 363.73	931-764-91	\$ 363.73
931-764-39	\$ 363.73	931-764-92	\$ 363.73

Exhibit B

CFD No. 87-1 of the Capistrano Unified School District

<u>Assessor's Parcel Number</u>	<u>FY 2010-2011 Special Tax</u>	<u>Assessor's Parcel Number</u>	<u>FY 2010-2011 Special Tax</u>
931-764-93	\$ 363.73	931-781-45	\$ 510.13
931-764-94	\$ 363.73	931-781-46	\$ 510.13
931-764-95	\$ 363.73	931-781-47	\$ 510.13
931-764-96	\$ 363.73	931-781-48	\$ 510.13
931-764-97	\$ 363.73	931-781-49	\$ 510.13
931-764-98	\$ 363.73	931-781-50	\$ 510.13
931-764-99	\$ 363.73	931-781-51	\$ 510.13
931-765-00	\$ 363.73	931-781-52	\$ 510.13
931-765-01	\$ 363.73	931-781-53	\$ 510.13
931-765-02	\$ 363.73	931-781-54	\$ 510.13
931-765-03	\$ 363.73	931-781-55	\$ 510.13
931-765-04	\$ 363.73	931-781-56	\$ 510.13
931-781-04	\$ 233.94	931-781-57	\$ 510.13
931-781-05	\$ 291.28	931-781-58	\$ 510.13
931-781-06	\$ 233.94	931-781-59	\$ 510.13
931-781-07	\$ 291.28	931-781-60	\$ 510.13
931-781-08	\$ 291.28	931-781-61	\$ 510.13
931-781-09	\$ 291.28	931-781-62	\$ 510.13
931-781-10	\$ 291.28	931-781-63	\$ 510.13
931-781-11	\$ 291.28	931-781-64	\$ 510.13
931-781-12	\$ 291.28	931-781-65	\$ 510.13
931-781-13	\$ 291.28	931-781-66	\$ 510.13
931-781-14	\$ 291.28	931-781-67	\$ 510.13
931-781-15	\$ 291.28	931-781-68	\$ 510.13
931-781-16	\$ 233.94	931-781-69	\$ 510.13
931-781-17	\$ 291.28	931-781-70	\$ 510.13
931-781-18	\$ 233.94	931-781-71	\$ 510.13
931-781-19	\$ 291.28	931-781-72	\$ 510.13
931-781-20	\$ 233.94	931-781-73	\$ 510.13
931-781-21	\$ 291.28	931-781-74	\$ 510.13
931-781-22	\$ 291.28	931-781-75	\$ 510.13
931-781-23	\$ 291.28	931-781-76	\$ 510.13
931-781-24	\$ 291.28	931-781-77	\$ 510.13
931-781-25	\$ 291.28	931-781-78	\$ 510.13
931-781-26	\$ 291.28	931-781-79	\$ 510.13
931-781-27	\$ 291.28	931-781-80	\$ 510.13
931-781-28	\$ 291.28	931-781-81	\$ 510.13
931-781-29	\$ 291.28	931-781-82	\$ 510.13
931-781-30	\$ 233.94	931-781-83	\$ 510.13
931-781-31	\$ 291.28	931-781-84	\$ 510.13
931-781-32	\$ 510.13	931-781-85	\$ 510.13
931-781-33	\$ 510.13	931-781-86	\$ 510.13
931-781-34	\$ 510.13	931-781-87	\$ 510.13
931-781-35	\$ 510.13	931-781-88	\$ 510.13
931-781-36	\$ 510.13	931-781-89	\$ 510.13
931-781-37	\$ 510.13	931-781-90	\$ 510.13
931-781-38	\$ 510.13	931-781-91	\$ 510.13
931-781-39	\$ 510.13	931-781-92	\$ 510.13
931-781-40	\$ 510.13	931-781-93	\$ 510.13
931-781-41	\$ 510.13	931-781-94	\$ 510.13
931-781-42	\$ 510.13	931-781-95	\$ 510.13
931-781-43	\$ 510.13	931-781-96	\$ 510.13
931-781-44	\$ 510.13	931-781-97	\$ 510.13

Exhibit B

CFD No. 87-1 of the Capistrano Unified School District

<u>Assessor's Parcel Number</u>	<u>FY 2010-2011 Special Tax</u>	<u>Assessor's Parcel Number</u>	<u>FY 2010-2011 Special Tax</u>
931-781-98	\$ 510.13	931-782-59	\$ 510.13
931-782-03	\$ 510.13	931-782-60	\$ 510.13
931-782-04	\$ 510.13	931-782-61	\$ 510.13
931-782-05	\$ 510.13	931-782-62	\$ 510.13
931-782-06	\$ 510.13	931-782-63	\$ 510.13
931-782-08	\$ 510.13	931-782-64	\$ 510.13
931-782-09	\$ 510.13	931-782-65	\$ 510.13
931-782-10	\$ 510.13	931-782-66	\$ 510.13
931-782-11	\$ 510.13	931-782-67	\$ 510.13
931-782-12	\$ 510.13	931-782-68	\$ 510.13
931-782-13	\$ 510.13	931-782-69	\$ 510.13
931-782-15	\$ 510.13	931-782-70	\$ 510.13
931-782-16	\$ 510.13	931-782-71	\$ 510.13
931-782-17	\$ 510.13	931-782-72	\$ 510.13
931-782-18	\$ 510.13	931-782-73	\$ 510.13
931-782-19	\$ 510.13	931-782-74	\$ 510.13
931-782-20	\$ 510.13	931-782-75	\$ 510.13
931-782-22	\$ 510.13	931-782-76	\$ 510.13
931-782-23	\$ 510.13	931-782-77	\$ 510.13
931-782-24	\$ 510.13	931-782-78	\$ 510.13
931-782-25	\$ 510.13	931-782-79	\$ 510.13
931-782-26	\$ 510.13	934-502-34	\$ 286.79
931-782-27	\$ 510.13	934-502-35	\$ 286.79
931-782-29	\$ 510.13	934-502-36	\$ 286.79
931-782-30	\$ 510.13	934-502-37	\$ 286.79
931-782-31	\$ 510.13	934-502-38	\$ 286.79
931-782-32	\$ 510.13	934-502-39	\$ 286.79
931-782-33	\$ 510.13	934-502-40	\$ 286.79
931-782-34	\$ 510.13	934-502-41	\$ 286.79
931-782-35	\$ 510.13	934-502-42	\$ 286.79
931-782-36	\$ 510.13	934-502-43	\$ 286.79
931-782-37	\$ 510.13	934-502-44	\$ 286.79
931-782-38	\$ 510.13	934-502-45	\$ 286.79
931-782-39	\$ 510.13	934-502-46	\$ 286.79
931-782-40	\$ 510.13	934-502-47	\$ 286.79
931-782-41	\$ 510.13	934-502-48	\$ 286.79
931-782-42	\$ 510.13	934-502-49	\$ 286.79
931-782-43	\$ 510.13	934-502-50	\$ 286.79
931-782-44	\$ 510.13	934-502-51	\$ 286.79
931-782-45	\$ 510.13	934-502-52	\$ 286.79
931-782-46	\$ 510.13	934-502-53	\$ 286.79
931-782-47	\$ 510.13	934-502-54	\$ 286.79
931-782-48	\$ 510.13	934-502-55	\$ 286.79
931-782-49	\$ 510.13	934-502-56	\$ 286.79
931-782-50	\$ 510.13	934-502-57	\$ 286.79
931-782-51	\$ 510.13	934-502-58	\$ 286.79
931-782-52	\$ 510.13	934-502-59	\$ 286.79
931-782-53	\$ 510.13	934-502-60	\$ 286.79
931-782-54	\$ 510.13	934-502-61	\$ 286.79
931-782-55	\$ 510.13	934-502-62	\$ 286.79
931-782-56	\$ 510.13	934-502-63	\$ 286.79
931-782-57	\$ 510.13	934-502-64	\$ 286.79
931-782-58	\$ 510.13	934-502-65	\$ 286.79

Exhibit B

CFD No. 87-1 of the Capistrano Unified School District

<u>Assessor's Parcel Number</u>	<u>FY 2010-2011 Special Tax</u>	<u>Assessor's Parcel Number</u>	<u>FY 2010-2011 Special Tax</u>
934-502-66	\$ 286.79	934-503-19	\$ 286.79
934-502-67	\$ 286.79	934-503-20	\$ 286.79
934-502-68	\$ 286.79	934-503-21	\$ 286.79
934-502-69	\$ 286.79	934-503-22	\$ 286.79
934-502-70	\$ 286.79	934-503-23	\$ 286.79
934-502-71	\$ 286.79	934-503-24	\$ 286.79
934-502-72	\$ 286.79	934-503-25	\$ 286.79
934-502-73	\$ 286.79	934-503-26	\$ 286.79
934-502-74	\$ 286.79	934-503-27	\$ 286.79
934-502-75	\$ 286.79	934-503-28	\$ 286.79
934-502-76	\$ 286.79	934-503-29	\$ 286.79
934-502-77	\$ 286.79	934-503-30	\$ 286.79
934-502-78	\$ 286.79	934-503-31	\$ 286.79
934-502-79	\$ 286.79	934-503-32	\$ 286.79
934-502-80	\$ 286.79	934-503-33	\$ 286.79
934-502-81	\$ 286.79	934-503-34	\$ 286.79
934-502-82	\$ 286.79	934-503-35	\$ 286.79
934-502-83	\$ 286.79	934-503-36	\$ 286.79
934-502-84	\$ 286.79	934-503-37	\$ 286.79
934-502-85	\$ 286.79	934-503-38	\$ 286.79
934-502-86	\$ 286.79	934-503-39	\$ 286.79
934-502-87	\$ 286.79	934-503-40	\$ 286.79
934-502-88	\$ 286.79	934-503-41	\$ 286.79
934-502-89	\$ 286.79	934-503-42	\$ 286.79
934-502-90	\$ 286.79	934-503-43	\$ 286.79
934-502-91	\$ 286.79	934-503-44	\$ 286.79
934-502-92	\$ 286.79	934-503-45	\$ 286.79
934-502-93	\$ 286.79	934-503-46	\$ 286.79
934-502-94	\$ 286.79	934-503-47	\$ 286.79
934-502-95	\$ 286.79	934-503-48	\$ 286.79
934-502-96	\$ 286.79	934-503-49	\$ 286.79
934-502-97	\$ 286.79	934-503-50	\$ 286.79
934-502-98	\$ 286.79	934-503-51	\$ 286.79
934-502-99	\$ 286.79	934-503-52	\$ 286.79
934-503-00	\$ 286.79	934-503-53	\$ 286.79
934-503-01	\$ 286.79	934-503-54	\$ 286.79
934-503-02	\$ 286.79	934-503-55	\$ 286.79
934-503-03	\$ 286.79	934-503-56	\$ 286.79
934-503-04	\$ 286.79	934-503-57	\$ 286.79
934-503-05	\$ 286.79	934-503-58	\$ 286.79
934-503-06	\$ 286.79	934-503-59	\$ 286.79
934-503-07	\$ 286.79	934-503-60	\$ 286.79
934-503-08	\$ 286.79	934-503-61	\$ 286.79
934-503-09	\$ 286.79	934-503-62	\$ 286.79
934-503-10	\$ 286.79	934-503-63	\$ 286.79
934-503-11	\$ 286.79	934-503-64	\$ 286.79
934-503-12	\$ 286.79	934-503-65	\$ 286.79
934-503-13	\$ 286.79	934-503-66	\$ 291.28
934-503-14	\$ 286.79	934-503-67	\$ 286.79
934-503-15	\$ 286.79	934-503-68	\$ 286.79
934-503-16	\$ 286.79	934-503-69	\$ 286.79
934-503-17	\$ 286.79	934-503-70	\$ 286.79
934-503-18	\$ 286.79	934-503-71	\$ 286.79

Exhibit B

CFD No. 87-1 of the Capistrano Unified School District

<u>Assessor's Parcel Number</u>	<u>FY 2010-2011 Special Tax</u>	<u>Assessor's Parcel Number</u>	<u>FY 2010-2011 Special Tax</u>
934-503-72	\$ 286.79	934-504-25	\$ 286.79
934-503-73	\$ 286.79	934-504-26	\$ 286.79
934-503-74	\$ 286.79	934-504-27	\$ 286.79
934-503-75	\$ 286.79	934-504-28	\$ 286.79
934-503-76	\$ 286.79	934-504-29	\$ 286.79
934-503-77	\$ 286.79	934-504-30	\$ 286.79
934-503-78	\$ 286.79	934-504-31	\$ 286.79
934-503-79	\$ 286.79	934-504-32	\$ 286.79
934-503-80	\$ 286.79	934-504-33	\$ 286.79
934-503-81	\$ 286.79	934-504-34	\$ 286.79
934-503-82	\$ 286.79	934-504-35	\$ 286.79
934-503-83	\$ 286.79	934-504-36	\$ 286.79
934-503-84	\$ 286.79	934-504-41	\$ 286.79
934-503-85	\$ 286.79	934-504-42	\$ 286.79
934-503-86	\$ 286.79	934-504-43	\$ 286.79
934-503-87	\$ 286.79	934-504-44	\$ 230.32
934-503-88	\$ 286.79	934-504-45	\$ 286.79
934-503-89	\$ 286.79	934-504-46	\$ 230.32
934-503-90	\$ 286.79	934-504-47	\$ 286.79
934-503-91	\$ 286.79	934-504-48	\$ 286.79
934-503-92	\$ 286.79	934-504-49	\$ 286.79
934-503-93	\$ 286.79	934-504-50	\$ 286.79
934-503-94	\$ 286.79	934-504-51	\$ 286.79
934-503-95	\$ 286.79	934-504-52	\$ 286.79
934-503-96	\$ 286.79	934-504-53	\$ 286.79
934-503-97	\$ 286.79	934-504-54	\$ 230.32
934-503-98	\$ 286.79	934-504-55	\$ 286.79
934-503-99	\$ 286.79	934-504-56	\$ 286.79
934-504-00	\$ 286.79	934-504-57	\$ 286.79
934-504-01	\$ 286.79	934-504-58	\$ 286.79
934-504-02	\$ 286.79	934-504-59	\$ 286.79
934-504-03	\$ 286.79	934-504-60	\$ 286.79
934-504-04	\$ 286.79	934-504-61	\$ 286.79
934-504-05	\$ 286.79	934-504-62	\$ 230.32
934-504-06	\$ 286.79	934-504-63	\$ 286.79
934-504-07	\$ 286.79	934-504-64	\$ 286.79
934-504-08	\$ 286.79	934-504-65	\$ 286.79
934-504-09	\$ 286.79	934-504-66	\$ 286.79
934-504-10	\$ 286.79	934-504-67	\$ 286.79
934-504-11	\$ 286.79	934-504-68	\$ 286.79
934-504-12	\$ 286.79	934-504-69	\$ 286.79
934-504-13	\$ 286.79	934-504-70	\$ 286.79
934-504-14	\$ 286.79	934-504-71	\$ 286.79
934-504-15	\$ 286.79	934-504-72	\$ 286.79
934-504-16	\$ 286.79	934-504-73	\$ 286.79
934-504-17	\$ 286.79	934-504-74	\$ 230.32
934-504-18	\$ 286.79	934-504-75	\$ 286.79
934-504-19	\$ 286.79	934-504-76	\$ 230.32
934-504-20	\$ 286.79	934-504-77	\$ 286.79
934-504-21	\$ 291.28	934-504-78	\$ 286.79
934-504-22	\$ 286.79	934-504-79	\$ 286.79
934-504-23	\$ 286.79	934-504-80	\$ 286.79
934-504-24	\$ 286.79	934-504-81	\$ 286.79

Exhibit B

CFD No. 87-1 of the Capistrano Unified School District

<u>Assessor's Parcel Number</u>	<u>FY 2010-2011 Special Tax</u>	<u>Assessor's Parcel Number</u>	<u>FY 2010-2011 Special Tax</u>
934-504-82	\$ 230.32	934-505-39	\$ 286.79
934-504-83	\$ 286.79	934-505-40	\$ 286.79
934-504-84	\$ 230.32	934-505-41	\$ 286.79
934-504-85	\$ 286.79	934-505-42	\$ 286.79
934-504-86	\$ 286.79	934-505-43	\$ 286.79
934-504-87	\$ 286.79	934-505-44	\$ 230.32
934-504-88	\$ 286.79	934-505-45	\$ 286.79
934-504-93	\$ 233.94	934-505-46	\$ 286.79
934-504-94	\$ 291.28	934-505-47	\$ 286.79
934-504-95	\$ 286.79	934-505-48	\$ 286.79
934-504-96	\$ 291.28	934-505-49	\$ 286.79
934-504-97	\$ 291.28	934-505-50	\$ 286.79
934-504-98	\$ 286.79	934-505-51	\$ 286.79
934-504-99	\$ 230.32	934-505-52	\$ 230.32
934-505-00	\$ 286.79	934-505-53	\$ 286.79
934-505-01	\$ 286.79	934-505-54	\$ 286.79
934-505-02	\$ 286.79	934-505-55	\$ 286.79
934-505-03	\$ 286.79	934-505-56	\$ 286.79
934-505-04	\$ 286.79	934-505-57	\$ 286.79
934-505-05	\$ 230.32	934-505-58	\$ 230.32
934-505-06	\$ 286.79	934-505-59	\$ 286.79
934-505-07	\$ 286.79	934-505-60	\$ 230.32
934-505-08	\$ 286.79	934-505-61	\$ 286.79
934-505-09	\$ 286.79	934-505-62	\$ 286.79
934-505-10	\$ 230.32	934-505-63	\$ 286.79
934-505-11	\$ 286.79	934-505-64	\$ 286.79
934-505-12	\$ 286.79	934-505-65	\$ 286.79
934-505-13	\$ 286.79	934-505-66	\$ 286.79
934-505-14	\$ 286.79	934-505-67	\$ 286.79
934-505-15	\$ 286.79	934-505-68	\$ 286.79
934-505-16	\$ 286.79	934-505-69	\$ 286.79
934-505-17	\$ 286.79	934-505-70	\$ 286.79
934-505-18	\$ 230.32	934-505-71	\$ 286.79
934-505-19	\$ 286.79	934-505-72	\$ 230.32
934-505-20	\$ 286.79	934-505-73	\$ 286.79
934-505-21	\$ 286.79	934-505-74	\$ 230.32
934-505-22	\$ 286.79	934-505-75	\$ 286.79
934-505-23	\$ 286.79	934-505-76	\$ 286.79
934-505-24	\$ 286.79	934-505-77	\$ 286.79
934-505-25	\$ 230.32	934-505-78	\$ 286.79
934-505-26	\$ 230.32	934-505-79	\$ 286.79
934-505-27	\$ 286.79	934-505-80	\$ 286.79
934-505-28	\$ 286.79	934-505-81	\$ 230.32
934-505-29	\$ 286.79	934-505-82	\$ 286.79
934-505-30	\$ 286.79	934-505-83	\$ 286.79
934-505-31	\$ 286.79	934-505-84	\$ 286.79
934-505-32	\$ 286.79	934-505-85	\$ 286.79
934-505-33	\$ 230.32	934-505-86	\$ 230.32
934-505-34	\$ 286.79	934-505-87	\$ 286.79
934-505-35	\$ 286.79	934-505-88	\$ 286.79
934-505-36	\$ 286.79	934-505-89	\$ 286.79
934-505-37	\$ 286.79	934-505-90	\$ 286.79
934-505-38	\$ 230.32	934-505-91	\$ 286.79

Exhibit B

CFD No. 87-1 of the Capistrano Unified School District

<u>Assessor's Parcel Number</u>	<u>FY 2010-2011 Special Tax</u>	<u>Assessor's Parcel Number</u>	<u>FY 2010-2011 Special Tax</u>
934-505-92	\$ 286.79	934-506-45	\$ 286.79
934-505-93	\$ 286.79	934-506-46	\$ 291.28
934-505-94	\$ 286.79	934-506-47	\$ 286.79
934-505-95	\$ 286.79	934-506-48	\$ 291.28
934-505-96	\$ 286.79	934-506-49	\$ 286.79
934-505-97	\$ 286.79	934-506-50	\$ 291.28
934-505-98	\$ 230.32	934-506-51	\$ 291.28
934-505-99	\$ 286.79	934-506-52	\$ 291.28
934-506-00	\$ 286.79	934-506-53	\$ 291.28
934-506-01	\$ 286.79	934-506-54	\$ 233.94
934-506-02	\$ 286.79	934-506-55	\$ 291.28
934-506-03	\$ 230.32	934-506-56	\$ 233.94
934-506-04	\$ 286.79	934-506-57	\$ 291.28
934-506-05	\$ 230.32	934-506-58	\$ 291.28
934-506-06	\$ 286.79	934-506-59	\$ 291.28
934-506-07	\$ 286.79	934-506-60	\$ 291.28
934-506-08	\$ 286.79	934-506-61	\$ 233.94
934-506-09	\$ 286.79	934-506-62	\$ 291.28
934-506-10	\$ 286.79	934-506-63	\$ 291.28
934-506-11	\$ 286.79	934-506-64	\$ 291.28
934-506-12	\$ 286.79	934-506-65	\$ 291.28
934-506-13	\$ 286.79	934-506-66	\$ 291.28
934-506-14	\$ 286.79	934-506-72	\$ 230.32
934-506-15	\$ 286.79	934-506-73	\$ 286.79
934-506-16	\$ 286.79	934-506-74	\$ 286.79
934-506-17	\$ 286.79	934-506-75	\$ 286.79
934-506-18	\$ 286.79	934-506-76	\$ 286.79
934-506-19	\$ 286.79	934-506-77	\$ 233.94
934-506-20	\$ 230.32	934-506-78	\$ 291.28
934-506-21	\$ 286.79	934-506-79	\$ 291.28
934-506-22	\$ 230.32	934-506-80	\$ 291.28
934-506-23	\$ 286.79	934-506-81	\$ 291.28
934-506-24	\$ 286.79	934-506-82	\$ 230.32
934-506-25	\$ 286.79	934-506-83	\$ 286.79
934-506-26	\$ 233.94	934-506-84	\$ 286.79
934-506-27	\$ 286.79	934-506-85	\$ 286.79
934-506-28	\$ 230.32	934-506-86	\$ 286.79
934-506-29	\$ 286.79	934-506-87	\$ 230.32
934-506-30	\$ 286.79	934-506-88	\$ 286.79
934-506-31	\$ 286.79	934-506-89	\$ 286.79
934-506-32	\$ 286.79	934-506-90	\$ 286.79
934-506-33	\$ 286.79	934-506-91	\$ 286.79
934-506-34	\$ 286.79	934-506-92	\$ 230.32
934-506-35	\$ 291.28	934-506-93	\$ 286.79
934-506-36	\$ 230.32	934-506-94	\$ 286.79
934-506-37	\$ 286.79	934-506-95	\$ 286.79
934-506-38	\$ 230.32	934-506-96	\$ 286.79
934-506-39	\$ 286.79	934-506-97	\$ 230.32
934-506-40	\$ 286.79	934-506-98	\$ 286.79
934-506-41	\$ 286.79	934-506-99	\$ 286.79
934-506-42	\$ 286.79	934-507-00	\$ 286.79
934-506-43	\$ 286.79	934-507-01	\$ 286.79
934-506-44	\$ 230.32	934-507-02	\$ 230.32

Exhibit B

CFD No. 87-1 of the Capistrano Unified School District

<u>Assessor's Parcel Number</u>	<u>FY 2010-2011 Special Tax</u>	<u>Assessor's Parcel Number</u>	<u>FY 2010-2011 Special Tax</u>
934-507-03	\$ 286.79	934-507-56	\$ 291.28
934-507-04	\$ 286.79	934-507-57	\$ 233.94
934-507-05	\$ 286.79	934-507-58	\$ 291.28
934-507-06	\$ 286.79	934-507-59	\$ 291.28
934-507-07	\$ 230.32	934-507-60	\$ 291.28
934-507-08	\$ 286.79	934-507-61	\$ 291.28
934-507-09	\$ 286.79	934-507-62	\$ 233.94
934-507-10	\$ 286.79	934-507-63	\$ 291.28
934-507-11	\$ 286.79	934-507-64	\$ 291.28
934-507-12	\$ 230.32	934-507-65	\$ 291.28
934-507-13	\$ 286.79	934-507-66	\$ 291.28
934-507-14	\$ 286.79	934-507-67	\$ 233.94
934-507-15	\$ 286.79	934-507-68	\$ 291.28
934-507-16	\$ 286.79	934-507-69	\$ 291.28
934-507-17	\$ 230.32	934-507-70	\$ 291.28
934-507-18	\$ 286.79	934-507-71	\$ 291.28
934-507-19	\$ 286.79	934-507-72	\$ 233.94
934-507-20	\$ 286.79	934-507-73	\$ 291.28
934-507-21	\$ 286.79	934-507-74	\$ 291.28
934-507-22	\$ 230.32	934-507-75	\$ 291.28
934-507-23	\$ 286.79	934-507-76	\$ 291.28
934-507-24	\$ 286.79	934-507-77	\$ 233.94
934-507-25	\$ 286.79	934-507-78	\$ 291.28
934-507-26	\$ 286.79	934-507-79	\$ 291.28
934-507-27	\$ 230.32	934-507-80	\$ 291.28
934-507-28	\$ 286.79	934-507-81	\$ 291.28
934-507-29	\$ 286.79	934-507-82	\$ 233.94
934-507-30	\$ 286.79	934-507-83	\$ 291.28
934-507-31	\$ 286.79	934-507-84	\$ 291.28
934-507-32	\$ 230.32	934-507-85	\$ 291.28
934-507-33	\$ 286.79	934-507-86	\$ 291.28
934-507-34	\$ 286.79	934-507-87	\$ 233.94
934-507-35	\$ 286.79	934-507-88	\$ 291.28
934-507-36	\$ 286.79	934-507-89	\$ 291.28
934-507-37	\$ 230.32	934-507-90	\$ 291.28
934-507-38	\$ 286.79	934-507-91	\$ 291.28
934-507-39	\$ 286.79	934-507-92	\$ 233.94
934-507-40	\$ 286.79	934-507-93	\$ 291.28
934-507-41	\$ 286.79	934-507-94	\$ 291.28
934-507-42	\$ 233.94	934-507-95	\$ 291.28
934-507-43	\$ 291.28	934-507-96	\$ 291.28
934-507-44	\$ 291.28	934-507-97	\$ 233.94
934-507-45	\$ 291.28	934-507-98	\$ 291.28
934-507-46	\$ 291.28	934-507-99	\$ 291.28
934-507-47	\$ 233.94	934-508-00	\$ 291.28
934-507-48	\$ 291.28	934-508-01	\$ 291.28
934-507-49	\$ 291.28	934-508-02	\$ 233.94
934-507-50	\$ 291.28	934-508-03	\$ 291.28
934-507-51	\$ 291.28	934-508-04	\$ 291.28
934-507-52	\$ 233.94	934-508-05	\$ 291.28
934-507-53	\$ 291.28	934-508-06	\$ 291.28
934-507-54	\$ 291.28	934-508-07	\$ 233.94
934-507-55	\$ 291.28	934-508-08	\$ 291.28

Exhibit B

CFD No. 87-1 of the Capistrano Unified School District

<u>Assessor's Parcel Number</u>	<u>FY 2010-2011 Special Tax</u>	<u>Assessor's Parcel Number</u>	<u>FY 2010-2011 Special Tax</u>
934-508-09	\$ 291.28	934-532-25	\$ 291.28
934-508-10	\$ 291.28	934-532-26	\$ 291.28
934-508-11	\$ 291.28	934-532-27	\$ 291.28
934-508-12	\$ 233.94	934-532-28	\$ 291.28
934-508-13	\$ 291.28	934-532-29	\$ 291.28
934-508-14	\$ 291.28	934-532-30	\$ 291.28
934-508-15	\$ 291.28	934-532-31	\$ 291.28
934-508-16	\$ 291.28	934-532-32	\$ 291.28
934-531-80	\$ 291.28	934-532-33	\$ 291.28
934-531-81	\$ 291.28	934-532-34	\$ 291.28
934-531-82	\$ 291.28	934-532-35	\$ 291.28
934-531-83	\$ 291.28	934-532-36	\$ 291.28
934-531-84	\$ 291.28	934-532-37	\$ 291.28
934-531-85	\$ 286.79	934-532-38	\$ 291.28
934-531-86	\$ 286.79	934-532-39	\$ 291.28
934-531-87	\$ 286.79	934-532-40	\$ 291.28
934-531-88	\$ 286.79	934-532-41	\$ 291.28
934-531-89	\$ 286.79	934-532-42	\$ 291.28
934-531-90	\$ 286.79	934-532-43	\$ 291.28
934-531-91	\$ 286.79	934-532-44	\$ 291.28
934-531-92	\$ 286.79	934-532-45	\$ 291.28
934-531-93	\$ 286.79	934-532-46	\$ 291.28
934-531-94	\$ 286.79	934-532-47	\$ 291.28
934-531-95	\$ 286.79	934-532-48	\$ 291.28
934-531-96	\$ 286.79	934-532-49	\$ 291.28
934-531-97	\$ 286.79	934-532-50	\$ 291.28
934-531-98	\$ 286.79	934-532-51	\$ 291.28
934-531-99	\$ 286.79	934-532-52	\$ 291.28
934-532-00	\$ 286.79	934-532-53	\$ 291.28
934-532-01	\$ 286.79	934-532-54	\$ 291.28
934-532-02	\$ 286.79	934-532-55	\$ 291.28
934-532-03	\$ 286.79	934-532-56	\$ 291.28
934-532-04	\$ 286.79	934-532-57	\$ 291.28
934-532-05	\$ 286.79	934-532-58	\$ 291.28
934-532-06	\$ 286.79	934-532-59	\$ 291.28
934-532-07	\$ 286.79	934-532-60	\$ 291.28
934-532-08	\$ 286.79	934-532-61	\$ 291.28
934-532-09	\$ 286.79	934-532-62	\$ 291.28
934-532-10	\$ 286.79	934-532-63	\$ 291.28
934-532-11	\$ 286.79	934-532-64	\$ 291.28
934-532-12	\$ 286.79	934-532-65	\$ 291.28
934-532-13	\$ 286.79	934-532-66	\$ 291.28
934-532-14	\$ 286.79	934-532-67	\$ 291.28
934-532-15	\$ 286.79	934-532-68	\$ 291.28
934-532-16	\$ 286.79	934-532-69	\$ 291.28
934-532-17	\$ 286.79	934-532-70	\$ 291.28
934-532-18	\$ 291.28	934-532-71	\$ 291.28
934-532-19	\$ 291.28	934-532-72	\$ 291.28
934-532-20	\$ 291.28	934-532-73	\$ 291.28
934-532-21	\$ 291.28	934-532-74	\$ 291.28
934-532-22	\$ 291.28	934-532-75	\$ 291.28
934-532-23	\$ 291.28	934-532-76	\$ 291.28
934-532-24	\$ 291.28	934-532-77	\$ 291.28

Exhibit B

CFD No. 87-1 of the Capistrano Unified School District

<u>Assessor's Parcel Number</u>	<u>FY 2010-2011 Special Tax</u>	<u>Assessor's Parcel Number</u>	<u>FY 2010-2011 Special Tax</u>
934-532-78	\$ 291.28	934-533-31	\$ 291.28
934-532-79	\$ 291.28	934-533-32	\$ 291.28
934-532-80	\$ 291.28	934-533-33	\$ 291.28
934-532-81	\$ 291.28	934-533-34	\$ 291.28
934-532-82	\$ 291.28	934-533-35	\$ 291.28
934-532-83	\$ 291.28	934-533-36	\$ 291.28
934-532-84	\$ 291.28	934-533-37	\$ 291.28
934-532-85	\$ 291.28	934-533-38	\$ 291.28
934-532-86	\$ 291.28	934-533-39	\$ 291.28
934-532-87	\$ 291.28	934-533-40	\$ 291.28
934-532-88	\$ 291.28	934-533-41	\$ 291.28
934-532-89	\$ 291.28	934-533-42	\$ 291.28
934-532-90	\$ 291.28	934-533-43	\$ 291.28
934-532-91	\$ 291.28	934-533-44	\$ 291.28
934-532-92	\$ 291.28	934-533-45	\$ 291.28
934-532-93	\$ 291.28	934-533-46	\$ 291.28
934-532-94	\$ 291.28	934-533-47	\$ 291.28
934-532-95	\$ 291.28	934-533-48	\$ 291.28
934-532-96	\$ 291.28	934-533-49	\$ 291.28
934-532-97	\$ 291.28	934-533-50	\$ 291.28
934-532-98	\$ 291.28	934-533-51	\$ 291.28
934-532-99	\$ 291.28	934-533-52	\$ 291.28
934-533-00	\$ 291.28	934-533-53	\$ 291.28
934-533-01	\$ 291.28	934-533-54	\$ 291.28
934-533-02	\$ 291.28	934-533-55	\$ 291.28
934-533-03	\$ 291.28	934-533-56	\$ 291.28
934-533-04	\$ 291.28	934-533-57	\$ 291.28
934-533-05	\$ 291.28	934-533-58	\$ 291.28
934-533-06	\$ 291.28	934-533-59	\$ 291.28
934-533-07	\$ 291.28	934-533-60	\$ 291.28
934-533-08	\$ 291.28	934-533-61	\$ 291.28
934-533-09	\$ 291.28	934-533-62	\$ 291.28
934-533-10	\$ 291.28	934-533-63	\$ 291.28
934-533-11	\$ 291.28	934-533-64	\$ 291.28
934-533-12	\$ 291.28	934-533-65	\$ 291.28
934-533-13	\$ 291.28	934-533-66	\$ 291.28
934-533-14	\$ 291.28	934-537-20	\$ 334.89
934-533-15	\$ 291.28	934-537-21	\$ 334.89
934-533-16	\$ 291.28	934-537-22	\$ 334.89
934-533-17	\$ 291.28	934-537-23	\$ 343.42
934-533-18	\$ 291.28	934-537-24	\$ 334.89
934-533-19	\$ 291.28	934-537-25	\$ 334.89
934-533-20	\$ 291.28	934-537-26	\$ 334.89
934-533-21	\$ 291.28	934-537-27	\$ 334.89
934-533-22	\$ 291.28	934-537-28	\$ 275.80
934-533-23	\$ 291.28	934-537-29	\$ 334.89
934-533-24	\$ 291.28	934-537-30	\$ 334.89
934-533-25	\$ 291.28	934-537-31	\$ 334.89
934-533-26	\$ 291.28	934-537-32	\$ 275.80
934-533-27	\$ 291.28	934-537-33	\$ 334.89
934-533-28	\$ 291.28	934-537-34	\$ 334.89
934-533-29	\$ 291.28	934-537-35	\$ 343.42
934-533-30	\$ 291.28	934-537-36	\$ 343.42

Exhibit B

CFD No. 87-1 of the Capistrano Unified School District

<u>Assessor's Parcel Number</u>	<u>FY 2010-2011 Special Tax</u>	<u>Assessor's Parcel Number</u>	<u>FY 2010-2011 Special Tax</u>
934-537-37	\$ 343.42	936-850-68	\$ 215.46
934-537-38	\$ 275.80	936-850-69	\$ 215.46
934-537-39	\$ 343.42	936-850-70	\$ 215.46
934-537-40	\$ 334.89	936-850-71	\$ 215.46
934-537-41	\$ 334.89	936-850-72	\$ 215.46
934-537-42	\$ 275.80	936-850-73	\$ 215.46
934-537-43	\$ 334.89	936-850-74	\$ 215.46
934-537-44	\$ 334.89	936-850-75	\$ 215.46
934-537-45	\$ 275.80	936-850-76	\$ 215.46
934-537-46	\$ 334.89	936-850-77	\$ 215.46
934-537-47	\$ 334.89	936-850-78	\$ 215.46
934-537-48	\$ 275.80	936-850-79	\$ 215.46
934-537-49	\$ 334.89	936-850-80	\$ 215.46
934-537-50	\$ 343.42	936-850-81	\$ 215.46
934-537-51	\$ 275.80	936-850-82	\$ 215.46
934-537-52	\$ 343.42	936-850-83	\$ 215.46
934-537-53	\$ 343.42	936-850-84	\$ 215.46
934-537-54	\$ 343.42	936-850-85	\$ 215.46
934-537-55	\$ 343.42	936-850-86	\$ 215.46
934-537-56	\$ 275.80	936-850-87	\$ 215.46
934-537-57	\$ 343.42	936-850-88	\$ 215.46
934-537-58	\$ 343.42	936-850-89	\$ 215.46
934-537-59	\$ 276.08	936-850-90	\$ 215.46
934-537-60	\$ 343.42	936-850-91	\$ 215.46
934-537-61	\$ 343.42	936-850-92	\$ 215.46
934-537-62	\$ 343.42	936-850-93	\$ 215.46
934-537-63	\$ 343.42	936-850-94	\$ 215.46
934-537-64	\$ 275.80	936-850-95	\$ 215.46
934-537-65	\$ 343.42	936-850-96	\$ 215.46
934-537-66	\$ 343.42	936-850-97	\$ 215.46
934-537-67	\$ 343.42	936-850-98	\$ 215.46
934-537-68	\$ 343.76	936-850-99	\$ 215.46
934-537-69	\$ 276.08	936-851-00	\$ 215.46
934-537-70	\$ 343.76	936-851-01	\$ 215.46
934-537-71	\$ 343.76	936-851-02	\$ 215.46
934-537-72	\$ 276.08	936-851-03	\$ 215.46
934-537-73	\$ 343.76	936-851-04	\$ 215.46
934-537-74	\$ 343.76	936-851-05	\$ 215.46
934-537-75	\$ 343.76	936-851-06	\$ 215.46
934-537-76	\$ 343.76	936-851-07	\$ 215.46
934-537-77	\$ 276.08	936-851-08	\$ 215.46
934-537-78	\$ 343.76	936-851-09	\$ 215.46
934-537-79	\$ 343.76	936-851-10	\$ 215.46
934-537-80	\$ 343.76	936-851-11	\$ 215.46
934-537-81	\$ 343.76	936-851-12	\$ 215.46
934-537-82	\$ 343.76	936-851-13	\$ 215.46
934-537-83	\$ 343.76	936-851-14	\$ 215.46
934-537-84	\$ 276.08	936-851-15	\$ 215.46
934-537-85	\$ 343.76	936-851-16	\$ 215.46
934-537-86	\$ 343.76	936-851-17	\$ 215.46
934-537-87	\$ 343.76	936-851-18	\$ 215.46
936-850-66	\$ 215.46	936-851-19	\$ 215.46
936-850-67	\$ 215.46	936-851-20	\$ 215.46

Exhibit B

CFD No. 87-1 of the Capistrano Unified School District

<u>Assessor's Parcel Number</u>	<u>FY 2010-2011 Special Tax</u>	<u>Assessor's Parcel Number</u>	<u>FY 2010-2011 Special Tax</u>
936-851-21	\$ 215.46	937-870-28	\$ 517.63
936-851-22	\$ 215.46	937-870-29	\$ 517.63
936-851-23	\$ 215.46	937-870-30	\$ 517.63
936-851-24	\$ 215.46	937-870-31	\$ 517.63
936-851-25	\$ 215.46	937-870-32	\$ 517.63
936-851-26	\$ 215.46	937-870-33	\$ 517.63
936-851-27	\$ 215.46	937-870-34	\$ 517.63
936-851-28	\$ 215.46	937-870-35	\$ 517.63
936-851-29	\$ 215.46	937-870-36	\$ 517.63
936-851-30	\$ 215.46	937-870-37	\$ 510.13
936-851-31	\$ 215.46	937-870-38	\$ 510.13
936-851-32	\$ 215.46	937-870-39	\$ 510.13
936-851-33	\$ 215.46	937-870-40	\$ 510.13
936-851-34	\$ 215.46	937-870-41	\$ 510.13
936-851-35	\$ 215.46	937-870-42	\$ 510.13
936-851-36	\$ 215.46	937-870-43	\$ 510.13
936-851-37	\$ 215.46	937-870-44	\$ 510.13
936-851-38	\$ 215.46	937-870-45	\$ 510.13
936-851-39	\$ 215.46	937-870-46	\$ 510.13
936-851-40	\$ 215.46	937-870-47	\$ 510.13
936-851-41	\$ 215.46	937-870-48	\$ 510.13
936-851-42	\$ 215.46	937-870-49	\$ 510.13
936-851-43	\$ 215.46	937-870-50	\$ 510.13
936-851-44	\$ 215.46	937-870-51	\$ 510.13
936-851-45	\$ 215.46	937-870-52	\$ 510.13
936-851-46	\$ 215.46	937-870-53	\$ 510.13
936-851-47	\$ 215.46	937-870-54	\$ 510.13
936-851-48	\$ 215.46	937-870-55	\$ 510.13
936-851-49	\$ 215.46	937-870-56	\$ 510.13
936-851-50	\$ 215.46	937-870-57	\$ 510.13
936-851-51	\$ 215.46	937-870-58	\$ 510.13
936-851-52	\$ 215.46	937-870-59	\$ 510.13
936-851-53	\$ 215.46	937-870-60	\$ 510.13
936-851-54	\$ 215.46	937-870-61	\$ 510.13
936-851-55	\$ 215.46	937-870-62	\$ 510.13
936-851-56	\$ 215.46	937-870-63	\$ 510.13
936-851-57	\$ 215.46	937-870-64	\$ 510.13
936-851-58	\$ 215.46	937-870-65	\$ 510.13
936-851-59	\$ 215.46	937-870-66	\$ 510.13
936-851-60	\$ 215.46	937-870-67	\$ 510.13
936-851-61	\$ 215.46	937-870-68	\$ 510.13
936-851-62	\$ 215.46	937-870-69	\$ 510.13
936-851-63	\$ 215.46	937-870-70	\$ 510.13
936-851-64	\$ 215.46	937-870-71	\$ 510.13
936-851-65	\$ 215.46	937-870-72	\$ 510.13
936-851-66	\$ 215.46	937-870-73	\$ 510.13
936-851-67	\$ 215.46	937-870-74	\$ 510.13
937-870-22	\$ 517.63	937-870-75	\$ 510.13
937-870-23	\$ 517.63	937-870-76	\$ 510.13
937-870-24	\$ 517.63	937-870-77	\$ 510.13
937-870-25	\$ 517.63	937-870-78	\$ 510.13
937-870-26	\$ 517.63	937-870-79	\$ 510.13
937-870-27	\$ 517.63	937-870-80	\$ 510.13

Exhibit B

CFD No. 87-1 of the Capistrano Unified School District

<u>Assessor's Parcel Number</u>	<u>FY 2010-2011 Special Tax</u>	<u>Assessor's Parcel Number</u>	<u>FY 2010-2011 Special Tax</u>
937-870-81	\$ 510.13	937-871-85	\$ 363.73
937-870-82	\$ 510.13	937-871-86	\$ 510.13
937-870-83	\$ 510.13	937-871-87	\$ 510.13
937-870-84	\$ 510.13	937-871-88	\$ 363.73
937-870-85	\$ 510.13	937-871-89	\$ 510.13
937-870-86	\$ 510.13	937-871-90	\$ 363.73
937-870-87	\$ 510.13	937-871-91	\$ 510.13
937-870-88	\$ 510.13	937-871-92	\$ 363.73
937-870-89	\$ 510.13	937-871-93	\$ 510.13
937-870-90	\$ 510.13	937-871-94	\$ 510.13
937-870-91	\$ 510.13	937-871-95	\$ 363.73
937-870-92	\$ 510.13	937-871-96	\$ 363.73
937-870-93	\$ 510.13	937-871-97	\$ 363.73
937-870-94	\$ 510.13	937-871-98	\$ 510.13
937-870-95	\$ 510.13	937-871-99	\$ 363.73
937-870-96	\$ 510.13	937-872-00	\$ 363.73
937-870-97	\$ 510.13	937-872-01	\$ 510.13
937-870-98	\$ 510.13	937-872-02	\$ 363.73
937-870-99	\$ 510.13	937-872-03	\$ 363.73
937-871-00	\$ 510.13	937-872-04	\$ 510.13
937-871-01	\$ 510.13	937-872-05	\$ 363.73
937-871-02	\$ 510.13	937-872-06	\$ 363.73
937-871-03	\$ 510.13	937-872-07	\$ 510.13
937-871-04	\$ 510.13	937-872-08	\$ 363.73
937-871-05	\$ 510.13	937-872-09	\$ 363.73
937-871-06	\$ 510.13	937-872-10	\$ 363.73
937-871-07	\$ 510.13	937-872-11	\$ 510.13
937-871-08	\$ 510.13	937-872-12	\$ 510.13
937-871-09	\$ 510.13	937-872-13	\$ 363.73
937-871-10	\$ 510.13	937-872-14	\$ 510.13
937-871-11	\$ 510.13	937-872-15	\$ 363.73
937-871-12	\$ 510.13	937-872-16	\$ 510.13
937-871-13	\$ 510.13	937-872-17	\$ 363.73
937-871-14	\$ 510.13	937-872-18	\$ 363.73
937-871-15	\$ 510.13	937-872-19	\$ 510.13
937-871-16	\$ 510.13	937-872-20	\$ 363.73
937-871-17	\$ 510.13	937-872-21	\$ 510.13
937-871-18	\$ 510.13	937-872-22	\$ 363.73
937-871-70	\$ 517.63	937-872-23	\$ 510.13
937-871-71	\$ 369.10	937-872-24	\$ 363.73
937-871-72	\$ 517.63	937-872-25	\$ 510.13
937-871-73	\$ 369.10	937-872-26	\$ 363.73
937-871-74	\$ 369.10	937-872-27	\$ 510.13
937-871-75	\$ 369.10	937-872-28	\$ 363.73
937-871-76	\$ 369.10	937-872-29	\$ 363.73
937-871-77	\$ 517.63	937-872-30	\$ 363.73
937-871-78	\$ 369.10	937-872-31	\$ 363.73
937-871-79	\$ 369.10	937-872-32	\$ 510.13
937-871-80	\$ 517.63	937-872-33	\$ 363.73
937-871-81	\$ 369.10	937-872-34	\$ 363.73
937-871-82	\$ 363.73	937-872-35	\$ 510.13
937-871-83	\$ 510.13	937-872-36	\$ 363.73
937-871-84	\$ 363.73	937-872-37	\$ 510.13

Exhibit B

CFD No. 87-1 of the Capistrano Unified School District

<u>Assessor's Parcel Number</u>	<u>FY 2010-2011 Special Tax</u>	<u>Assessor's Parcel Number</u>	<u>FY 2010-2011 Special Tax</u>
937-872-38	\$ 510.13	937-872-91	\$ 517.63
937-872-39	\$ 363.73	937-872-97	\$ 295.58
937-872-40	\$ 363.73	937-872-98	\$ 295.58
937-872-41	\$ 363.73	937-872-99	\$ 295.58
937-872-42	\$ 510.13	937-873-00	\$ 295.58
937-872-43	\$ 363.73	937-873-01	\$ 295.58
937-872-44	\$ 363.73	937-873-02	\$ 296.74
937-872-45	\$ 510.13	937-873-03	\$ 296.74
937-872-46	\$ 363.73	937-873-04	\$ 296.74
937-872-47	\$ 510.13	937-873-05	\$ 296.74
937-872-48	\$ 363.73	937-873-06	\$ 296.74
937-872-49	\$ 510.13	937-873-07	\$ 296.74
937-872-50	\$ 363.73	937-873-08	\$ 296.74
937-872-51	\$ 363.73	937-873-09	\$ 291.28
937-872-52	\$ 363.73	937-873-10	\$ 291.28
937-872-53	\$ 510.13	937-873-11	\$ 291.28
937-872-54	\$ 510.13	937-873-12	\$ 291.28
937-872-55	\$ 363.73	937-873-13	\$ 291.28
937-872-56	\$ 510.13	937-873-14	\$ 291.28
937-872-57	\$ 369.10	937-873-15	\$ 291.28
937-872-58	\$ 510.13	937-873-16	\$ 291.28
937-872-59	\$ 363.73	937-873-17	\$ 291.28
937-872-60	\$ 363.73	937-873-18	\$ 291.28
937-872-61	\$ 510.13	937-873-19	\$ 291.28
937-872-62	\$ 363.73	937-873-20	\$ 291.28
937-872-63	\$ 363.73	937-873-21	\$ 291.28
937-872-64	\$ 510.13	937-873-22	\$ 291.28
937-872-65	\$ 369.10	937-873-23	\$ 291.28
937-872-66	\$ 363.73	937-873-24	\$ 291.28
937-872-67	\$ 363.73	937-873-25	\$ 291.28
937-872-68	\$ 517.63	937-873-26	\$ 291.28
937-872-69	\$ 363.73	937-873-27	\$ 291.28
937-872-70	\$ 517.63	937-873-28	\$ 291.28
937-872-71	\$ 363.73	937-873-29	\$ 291.28
937-872-72	\$ 369.10	937-873-30	\$ 291.28
937-872-73	\$ 517.63	937-873-31	\$ 291.28
937-872-74	\$ 510.13	937-873-32	\$ 291.28
937-872-75	\$ 369.10	937-873-33	\$ 291.28
937-872-76	\$ 517.63	937-873-34	\$ 291.28
937-872-77	\$ 369.10	937-873-35	\$ 291.28
937-872-78	\$ 369.10	937-873-36	\$ 291.28
937-872-79	\$ 517.63	937-873-37	\$ 291.28
937-872-80	\$ 369.10	937-873-38	\$ 291.28
937-872-81	\$ 517.63	937-873-39	\$ 291.28
937-872-82	\$ 369.10	937-873-40	\$ 291.28
937-872-83	\$ 517.63	937-873-41	\$ 291.28
937-872-84	\$ 369.10	937-873-42	\$ 291.28
937-872-85	\$ 369.10	937-873-43	\$ 291.28
937-872-86	\$ 517.63	937-873-44	\$ 291.28
937-872-87	\$ 369.10	937-873-45	\$ 291.28
937-872-88	\$ 369.10	937-873-46	\$ 291.28
937-872-89	\$ 517.63	937-873-47	\$ 291.28
937-872-90	\$ 369.10	937-873-48	\$ 291.28

Exhibit B

CFD No. 87-1 of the Capistrano Unified School District

<u>Assessor's Parcel Number</u>	<u>FY 2010-2011 Special Tax</u>	<u>Assessor's Parcel Number</u>	<u>FY 2010-2011 Special Tax</u>
937-873-49	\$ 291.28	937-874-02	\$ 295.58
937-873-50	\$ 291.28	937-874-03	\$ 295.58
937-873-51	\$ 291.28	937-874-04	\$ 295.58
937-873-52	\$ 291.28	937-874-05	\$ 295.58
937-873-53	\$ 291.28	937-874-06	\$ 295.58
937-873-54	\$ 291.28	937-874-07	\$ 295.58
937-873-55	\$ 291.28	937-874-08	\$ 295.58
937-873-56	\$ 291.28	937-874-09	\$ 295.58
937-873-57	\$ 295.58	937-874-10	\$ 295.58
937-873-58	\$ 291.28	937-874-11	\$ 295.58
937-873-59	\$ 291.28	937-874-12	\$ 295.58
937-873-60	\$ 291.28	937-874-13	\$ 295.58
937-873-61	\$ 291.28	937-874-14	\$ 295.58
937-873-62	\$ 291.28	937-874-15	\$ 295.58
937-873-63	\$ 291.28	937-874-16	\$ 295.58
937-873-64	\$ 291.28	937-874-17	\$ 295.58
937-873-65	\$ 295.58	937-874-18	\$ 295.58
937-873-66	\$ 291.28	937-874-19	\$ 295.58
937-873-67	\$ 291.28	937-874-20	\$ 295.58
937-873-68	\$ 291.28	937-874-21	\$ 295.58
937-873-69	\$ 295.58	937-874-22	\$ 295.58
937-873-70	\$ 291.28	937-874-23	\$ 295.58
937-873-71	\$ 291.28	937-874-24	\$ 295.58
937-873-72	\$ 291.28	937-874-25	\$ 295.58
937-873-73	\$ 291.28	937-874-26	\$ 295.58
937-873-74	\$ 295.58	937-874-27	\$ 295.58
937-873-75	\$ 291.28	937-874-28	\$ 295.58
937-873-76	\$ 291.28	937-874-34	\$ 517.63
937-873-77	\$ 291.28	937-874-35	\$ 517.63
937-873-78	\$ 291.28	937-874-36	\$ 510.13
937-873-79	\$ 291.28	937-874-37	\$ 517.63
937-873-80	\$ 291.28	937-874-38	\$ 517.63
937-873-81	\$ 295.58	937-874-39	\$ 517.63
937-873-82	\$ 295.58	937-874-40	\$ 517.63
937-873-83	\$ 295.58	937-874-41	\$ 517.63
937-873-84	\$ 295.58	937-874-42	\$ 517.63
937-873-85	\$ 295.58	937-874-43	\$ 510.13
937-873-86	\$ 295.58	937-874-44	\$ 517.63
937-873-87	\$ 295.58	937-874-45	\$ 517.63
937-873-88	\$ 295.58	937-874-46	\$ 510.13
937-873-89	\$ 295.58	937-874-47	\$ 517.63
937-873-90	\$ 295.58	937-874-48	\$ 510.13
937-873-91	\$ 295.58	937-874-49	\$ 517.63
937-873-92	\$ 295.58	937-874-50	\$ 517.63
937-873-93	\$ 295.58	937-874-51	\$ 517.63
937-873-94	\$ 295.58	937-874-52	\$ 517.63
937-873-95	\$ 295.58	937-874-53	\$ 517.63
937-873-96	\$ 295.58	937-874-54	\$ 517.63
937-873-97	\$ 295.58	937-874-55	\$ 517.63
937-873-98	\$ 295.58	937-874-56	\$ 517.63
937-873-99	\$ 295.58	937-874-57	\$ 517.63
937-874-00	\$ 295.58	937-874-58	\$ 517.63
937-874-01	\$ 295.58	937-874-59	\$ 517.63

Exhibit B

CFD No. 87-1 of the Capistrano Unified School District

<u>Assessor's Parcel Number</u>	<u>FY 2010-2011 Special Tax</u>	<u>Assessor's Parcel Number</u>	<u>FY 2010-2011 Special Tax</u>
937-874-60	\$ 517.63	937-875-18	\$ 369.10
937-874-61	\$ 517.63	937-875-19	\$ 369.10
937-874-67	\$ 369.10	937-875-20	\$ 517.63
937-874-68	\$ 369.10	937-875-21	\$ 517.63
937-874-69	\$ 369.10	937-875-22	\$ 369.10
937-874-70	\$ 369.10	937-875-23	\$ 369.10
937-874-71	\$ 517.63	937-875-24	\$ 369.10
937-874-72	\$ 369.10	937-875-25	\$ 369.10
937-874-73	\$ 369.10	937-875-26	\$ 370.52
937-874-74	\$ 369.10	937-875-27	\$ 370.52
937-874-75	\$ 369.10	937-875-28	\$ 370.52
937-874-76	\$ 369.10	937-875-29	\$ 519.66
937-874-77	\$ 517.63	937-875-30	\$ 519.66
937-874-78	\$ 369.10	937-875-31	\$ 370.52
937-874-79	\$ 369.10	937-875-32	\$ 370.52
937-874-80	\$ 369.10	937-875-33	\$ 370.52
937-874-81	\$ 369.10	937-875-34	\$ 370.52
937-874-82	\$ 369.10	937-875-35	\$ 370.52
937-874-83	\$ 369.10	937-875-36	\$ 370.52
937-874-84	\$ 369.10	937-875-37	\$ 519.66
937-874-85	\$ 369.10	937-875-38	\$ 519.66
937-874-86	\$ 369.10	937-875-39	\$ 370.52
937-874-87	\$ 369.10	937-875-40	\$ 370.52
937-874-88	\$ 369.10	937-875-41	\$ 370.52
937-874-89	\$ 517.63	937-875-42	\$ 370.52
937-874-90	\$ 369.10	937-875-43	\$ 370.52
937-874-91	\$ 369.10	937-875-44	\$ 519.66
937-874-92	\$ 369.10	937-875-45	\$ 370.52
937-874-93	\$ 369.10	937-875-46	\$ 370.52
937-874-94	\$ 369.10	937-875-47	\$ 370.52
937-874-95	\$ 369.10	937-875-48	\$ 370.52
937-874-96	\$ 517.63	937-875-49	\$ 519.66
937-874-97	\$ 517.63	937-875-50	\$ 370.52
937-874-98	\$ 369.10	937-875-51	\$ 370.52
937-874-99	\$ 369.10	937-875-52	\$ 370.52
937-875-00	\$ 369.10	937-875-53	\$ 370.52
937-875-01	\$ 369.10	937-875-54	\$ 370.52
937-875-02	\$ 369.10	937-875-55	\$ 370.52
937-875-03	\$ 369.10	937-875-56	\$ 370.52
937-875-04	\$ 517.63	937-875-57	\$ 370.52
937-875-05	\$ 517.63	937-875-58	\$ 370.52
937-875-06	\$ 369.10	937-875-59	\$ 370.52
937-875-07	\$ 369.10	937-875-60	\$ 370.52
937-875-08	\$ 369.10	937-875-61	\$ 519.66
937-875-09	\$ 369.10	937-875-62	\$ 519.66
937-875-10	\$ 369.10	937-875-63	\$ 370.52
937-875-11	\$ 369.10	937-875-64	\$ 370.52
937-875-12	\$ 517.63	937-875-65	\$ 370.52
937-875-13	\$ 517.63	937-875-66	\$ 370.52
937-875-14	\$ 369.10	937-875-67	\$ 370.52
937-875-15	\$ 369.10	937-875-68	\$ 370.52
937-875-16	\$ 369.10	937-875-69	\$ 370.52
937-875-17	\$ 369.10	937-875-70	\$ 370.52

Exhibit B

CFD No. 87-1 of the Capistrano Unified School District

<u>Assessor's Parcel Number</u>	<u>FY 2010-2011 Special Tax</u>	<u>Assessor's Parcel Number</u>	<u>FY 2010-2011 Special Tax</u>
937-875-71	\$ 370.52	937-876-24	\$ 370.52
937-875-72	\$ 370.52	937-876-25	\$ 370.52
937-875-73	\$ 519.66	937-876-26	\$ 370.52
937-875-74	\$ 370.52	937-876-27	\$ 519.66
937-875-75	\$ 370.52	937-876-28	\$ 370.52
937-875-76	\$ 370.52	937-876-29	\$ 370.52
937-875-77	\$ 370.52	937-876-30	\$ 370.52
937-875-78	\$ 370.52	937-876-31	\$ 370.52
937-875-79	\$ 370.52	937-876-32	\$ 370.52
937-875-80	\$ 370.52	937-876-33	\$ 370.52
937-875-81	\$ 370.52	937-876-34	\$ 519.66
937-875-82	\$ 370.52	937-876-35	\$ 519.66
937-875-83	\$ 370.52	937-876-36	\$ 370.52
937-875-84	\$ 519.66	937-876-37	\$ 370.52
937-875-85	\$ 519.66	937-876-38	\$ 370.52
937-875-86	\$ 370.52	937-876-39	\$ 370.52
937-875-87	\$ 370.52	937-876-40	\$ 370.52
937-875-88	\$ 370.52	937-876-41	\$ 370.52
937-875-89	\$ 370.52	937-876-42	\$ 519.66
937-875-90	\$ 370.52	937-876-43	\$ 519.66
937-875-91	\$ 370.52	937-876-44	\$ 370.52
937-875-92	\$ 370.52	937-876-45	\$ 370.52
937-875-93	\$ 370.52	937-876-46	\$ 370.52
937-875-94	\$ 370.52	937-876-47	\$ 370.52
937-875-95	\$ 370.52	937-876-48	\$ 370.52
937-875-96	\$ 370.52	937-876-49	\$ 370.52
937-875-97	\$ 370.52	937-876-50	\$ 519.66
937-875-98	\$ 370.52	937-876-51	\$ 519.66
937-875-99	\$ 370.52	937-876-52	\$ 370.52
937-876-00	\$ 370.52	937-876-53	\$ 370.52
937-876-01	\$ 519.66	937-876-54	\$ 370.52
937-876-02	\$ 519.66	937-876-59	\$ 296.74
937-876-03	\$ 370.52	937-876-60	\$ 296.74
937-876-04	\$ 370.52	937-876-61	\$ 296.74
937-876-05	\$ 370.52	937-876-62	\$ 296.74
937-876-06	\$ 370.52	937-876-63	\$ 296.74
937-876-07	\$ 370.52	937-876-64	\$ 296.74
937-876-08	\$ 370.52	937-876-65	\$ 296.74
937-876-09	\$ 370.52	937-876-66	\$ 296.74
937-876-10	\$ 370.52	937-876-67	\$ 296.74
937-876-11	\$ 370.52	937-876-68	\$ 296.74
937-876-12	\$ 370.52	937-876-69	\$ 296.74
937-876-13	\$ 370.52	937-876-70	\$ 296.74
937-876-14	\$ 370.52	937-876-71	\$ 296.74
937-876-15	\$ 370.52	937-876-72	\$ 296.74
937-876-16	\$ 370.52	937-876-73	\$ 296.74
937-876-17	\$ 519.66	937-876-74	\$ 296.74
937-876-18	\$ 519.66	937-876-75	\$ 296.74
937-876-19	\$ 370.52	937-876-76	\$ 296.74
937-876-20	\$ 370.52	937-876-77	\$ 296.74
937-876-21	\$ 370.52	937-876-78	\$ 296.74
937-876-22	\$ 370.52	937-876-79	\$ 296.74
937-876-23	\$ 519.66	937-876-80	\$ 296.74

Exhibit B

CFD No. 87-1 of the Capistrano Unified School District

<u>Assessor's Parcel Number</u>	<u>FY 2010-2011 Special Tax</u>	<u>Assessor's Parcel Number</u>	<u>FY 2010-2011 Special Tax</u>
937-876-81	\$ 296.74	937-877-34	\$ 298.47
937-876-82	\$ 296.74	937-877-35	\$ 298.47
937-876-83	\$ 296.74	937-877-36	\$ 298.47
937-876-84	\$ 296.74	937-877-37	\$ 298.47
937-876-85	\$ 296.74	937-877-38	\$ 298.47
937-876-86	\$ 296.74	937-877-39	\$ 298.47
937-876-87	\$ 296.74	937-877-40	\$ 298.47
937-876-88	\$ 296.74	937-877-41	\$ 298.47
937-876-89	\$ 296.74	937-877-42	\$ 296.74
937-876-90	\$ 296.74	937-877-43	\$ 296.74
937-876-91	\$ 296.74	937-877-44	\$ 296.74
937-876-92	\$ 296.74	937-877-45	\$ 296.74
937-876-93	\$ 296.74	937-877-46	\$ 296.74
937-876-94	\$ 296.74	937-877-47	\$ 296.74
937-876-95	\$ 296.74	937-877-48	\$ 298.47
937-876-96	\$ 296.74	937-877-49	\$ 298.47
937-876-97	\$ 296.74	937-877-50	\$ 298.47
937-876-98	\$ 296.74	937-877-51	\$ 298.47
937-876-99	\$ 296.74	937-877-52	\$ 298.47
937-877-00	\$ 296.74	937-877-53	\$ 298.47
937-877-01	\$ 296.74	937-877-54	\$ 298.47
937-877-02	\$ 296.74	937-877-55	\$ 298.47
937-877-03	\$ 296.74	937-877-56	\$ 298.47
937-877-04	\$ 296.74	937-877-57	\$ 298.47
937-877-05	\$ 296.74	937-877-58	\$ 298.47
937-877-06	\$ 296.74	937-877-59	\$ 298.47
937-877-07	\$ 296.74	937-877-60	\$ 298.47
937-877-08	\$ 296.74	937-877-61	\$ 298.47
937-877-09	\$ 296.74	937-877-62	\$ 298.47
937-877-10	\$ 296.74	937-877-63	\$ 298.47
937-877-11	\$ 296.74	937-877-64	\$ 298.47
937-877-12	\$ 296.74	937-877-65	\$ 298.47
937-877-13	\$ 298.47	937-877-66	\$ 298.47
937-877-14	\$ 298.47	937-877-67	\$ 298.47
937-877-15	\$ 298.47	937-877-68	\$ 298.47
937-877-16	\$ 298.47	937-877-69	\$ 298.47
937-877-17	\$ 298.47	937-877-70	\$ 298.47
937-877-18	\$ 298.47	937-877-71	\$ 298.47
937-877-19	\$ 298.47	937-877-72	\$ 298.47
937-877-20	\$ 298.47	937-877-73	\$ 298.47
937-877-21	\$ 298.47	937-877-74	\$ 298.47
937-877-22	\$ 298.47	937-877-75	\$ 298.47
937-877-23	\$ 298.47	937-877-76	\$ 298.47
937-877-24	\$ 298.47	937-877-77	\$ 298.47
937-877-25	\$ 298.47	937-877-78	\$ 298.47
937-877-26	\$ 298.47	937-877-79	\$ 298.47
937-877-27	\$ 298.47	937-877-80	\$ 298.47
937-877-28	\$ 298.47	937-877-81	\$ 298.47
937-877-29	\$ 298.47	937-877-82	\$ 298.47
937-877-30	\$ 298.47	937-877-83	\$ 298.47
937-877-31	\$ 298.47	937-877-84	\$ 298.47
937-877-32	\$ 298.47	937-877-85	\$ 298.47
937-877-33	\$ 298.47	937-877-86	\$ 298.47

Exhibit B

CFD No. 87-1 of the Capistrano Unified School District

<u>Assessor's Parcel Number</u>	<u>FY 2010-2011 Special Tax</u>	<u>Assessor's Parcel Number</u>	<u>FY 2010-2011 Special Tax</u>
937-877-87	\$ 298.47	937-894-85	\$ 363.73
937-877-88	\$ 298.47	937-894-86	\$ 363.73
937-877-89	\$ 298.47	937-894-87	\$ 510.13
937-877-90	\$ 298.47	937-894-88	\$ 510.13
937-877-91	\$ 298.47	937-894-89	\$ 510.13
937-877-92	\$ 298.47	937-894-90	\$ 363.73
937-877-93	\$ 298.47	937-894-91	\$ 363.73
937-877-94	\$ 298.47	937-894-92	\$ 363.73
937-877-95	\$ 298.47	937-894-93	\$ 363.73
937-877-96	\$ 298.47	937-894-94	\$ 510.13
937-877-97	\$ 298.47	937-894-95	\$ 510.13
937-877-98	\$ 298.47	937-894-96	\$ 510.13
937-877-99	\$ 298.47	937-894-97	\$ 363.73
937-878-00	\$ 298.47	937-894-98	\$ 510.13
937-878-01	\$ 298.47	937-894-99	\$ 363.73
937-878-02	\$ 298.47	937-895-00	\$ 510.13
937-878-03	\$ 298.47	937-895-01	\$ 363.73
937-878-04	\$ 298.47	937-895-02	\$ 510.13
937-878-05	\$ 298.47	937-895-03	\$ 510.13
937-878-06	\$ 298.47	937-895-04	\$ 510.13
937-878-07	\$ 298.47	937-895-05	\$ 363.73
937-878-08	\$ 298.47	937-895-06	\$ 510.13
937-878-09	\$ 298.47	937-895-07	\$ 510.13
937-878-10	\$ 298.47	937-895-08	\$ 510.13
937-878-11	\$ 298.47	937-895-09	\$ 363.73
937-878-12	\$ 298.47	937-895-10	\$ 363.73
937-878-13	\$ 298.47	937-895-11	\$ 510.13
937-878-14	\$ 298.47	937-895-12	\$ 510.13
937-878-15	\$ 298.47	937-895-13	\$ 510.13
937-894-61	\$ 363.73	937-895-14	\$ 363.73
937-894-62	\$ 510.13	937-895-15	\$ 363.73
937-894-63	\$ 510.13	937-895-16	\$ 510.13
937-894-64	\$ 510.13	937-895-17	\$ 510.13
937-894-65	\$ 363.73	937-895-18	\$ 510.13
937-894-66	\$ 363.73	937-895-19	\$ 510.13
937-894-67	\$ 510.13	937-895-20	\$ 728.97
937-894-68	\$ 510.13	937-895-21	\$ 363.73
937-894-69	\$ 510.13	937-895-22	\$ 363.73
937-894-70	\$ 363.73	937-895-23	\$ 510.13
937-894-71	\$ 363.73	937-895-24	\$ 510.13
937-894-72	\$ 510.13	937-895-25	\$ 363.73
937-894-73	\$ 510.13	937-895-26	\$ 510.13
937-894-74	\$ 510.13	937-895-27	\$ 363.73
937-894-75	\$ 363.73	937-895-28	\$ 363.73
937-894-76	\$ 363.73	937-895-29	\$ 510.13
937-894-77	\$ 510.13	937-895-30	\$ 363.73
937-894-78	\$ 510.13	937-895-31	\$ 510.13
937-894-79	\$ 363.73	937-895-32	\$ 363.73
937-894-80	\$ 510.13	937-895-33	\$ 510.13
937-894-81	\$ 363.73	937-895-34	\$ 510.13
937-894-82	\$ 510.13	937-895-35	\$ 510.13
937-894-83	\$ 510.13	937-895-36	\$ 363.73
937-894-84	\$ 510.13	937-895-37	\$ 363.73

Exhibit B

CFD No. 87-1 of the Capistrano Unified School District

<u>Assessor's Parcel Number</u>	<u>FY 2010-2011 Special Tax</u>	<u>Assessor's Parcel Number</u>	<u>FY 2010-2011 Special Tax</u>
937-895-38	\$ 363.73	937-895-96	\$ 363.73
937-895-39	\$ 510.13	937-895-97	\$ 363.73
937-895-40	\$ 510.13	937-895-98	\$ 363.73
937-895-41	\$ 510.13	937-895-99	\$ 363.73
937-895-42	\$ 363.73	937-896-00	\$ 363.73
937-895-43	\$ 510.13	937-896-01	\$ 363.73
937-895-44	\$ 510.13	937-896-02	\$ 363.73
937-895-45	\$ 363.73	937-896-03	\$ 363.73
937-895-46	\$ 363.73	937-896-09	\$ 510.13
937-895-47	\$ 510.13	937-896-10	\$ 510.13
937-895-48	\$ 510.13	937-896-11	\$ 363.73
937-895-49	\$ 510.13	937-896-12	\$ 363.73
937-895-50	\$ 363.73	937-896-13	\$ 363.73
937-895-51	\$ 363.73	937-896-14	\$ 363.73
937-895-52	\$ 510.13	937-896-15	\$ 363.73
937-895-53	\$ 510.13	937-896-16	\$ 510.13
937-895-54	\$ 510.13	937-896-17	\$ 363.73
937-895-55	\$ 363.73	937-896-18	\$ 363.73
937-895-61	\$ 363.73	937-896-19	\$ 510.13
937-895-62	\$ 363.73	937-896-20	\$ 363.73
937-895-63	\$ 363.73	937-896-21	\$ 363.73
937-895-64	\$ 363.73	937-896-22	\$ 510.13
937-895-65	\$ 363.73	937-896-23	\$ 510.13
937-895-66	\$ 363.73	937-896-24	\$ 510.13
937-895-67	\$ 363.73	937-896-25	\$ 363.73
937-895-68	\$ 363.73	937-896-26	\$ 510.13
937-895-69	\$ 363.73	937-896-27	\$ 363.73
937-895-70	\$ 363.73	937-896-28	\$ 510.13
937-895-71	\$ 363.73	937-896-29	\$ 363.73
937-895-72	\$ 363.73	937-896-30	\$ 510.13
937-895-73	\$ 363.73	937-896-31	\$ 363.73
937-895-74	\$ 363.73	937-896-32	\$ 510.13
937-895-75	\$ 363.73	937-896-33	\$ 363.73
937-895-76	\$ 363.73	937-896-34	\$ 510.13
937-895-77	\$ 363.73	937-896-35	\$ 363.73
937-895-78	\$ 363.73	937-896-36	\$ 510.13
937-895-79	\$ 363.73	937-896-37	\$ 510.13
937-895-80	\$ 363.73	937-896-38	\$ 363.73
937-895-81	\$ 363.73	937-896-39	\$ 363.73
937-895-82	\$ 363.73	937-896-40	\$ 363.73
937-895-83	\$ 363.73	937-896-41	\$ 510.13
937-895-84	\$ 363.73	937-896-42	\$ 363.73
937-895-85	\$ 363.73	937-896-43	\$ 510.13
937-895-86	\$ 363.73	937-896-44	\$ 363.73
937-895-87	\$ 363.73	937-896-45	\$ 510.13
937-895-88	\$ 363.73	937-896-46	\$ 510.13
937-895-89	\$ 363.73	937-896-47	\$ 363.73
937-895-90	\$ 363.73	937-896-48	\$ 363.73
937-895-91	\$ 363.73	937-896-49	\$ 510.13
937-895-92	\$ 363.73	937-896-50	\$ 363.73
937-895-93	\$ 363.73	937-896-51	\$ 510.13
937-895-94	\$ 363.73	937-896-52	\$ 363.73
937-895-95	\$ 363.73	937-896-53	\$ 510.13

Exhibit B

CFD No. 87-1 of the Capistrano Unified School District

<u>Assessor's Parcel Number</u>	<u>FY 2010-2011 Special Tax</u>	<u>Assessor's Parcel Number</u>	<u>FY 2010-2011 Special Tax</u>
937-896-54	\$ 363.73	937-897-12	\$ 363.73
937-896-55	\$ 363.73	937-897-13	\$ 363.73
937-896-56	\$ 510.13	937-897-14	\$ 363.73
937-896-57	\$ 510.13	937-897-15	\$ 363.73
937-896-58	\$ 363.73	937-897-16	\$ 363.73
937-896-59	\$ 363.73	937-897-17	\$ 363.73
937-896-60	\$ 510.13	937-897-18	\$ 363.73
937-896-61	\$ 510.13	937-897-19	\$ 363.73
937-896-62	\$ 510.13	937-897-20	\$ 363.73
937-896-63	\$ 510.13	937-897-21	\$ 363.73
937-896-64	\$ 363.73	937-897-22	\$ 363.73
937-896-65	\$ 363.73	937-897-23	\$ 363.73
937-896-66	\$ 363.73	937-897-24	\$ 363.73
937-896-67	\$ 510.13	937-897-25	\$ 363.73
937-896-68	\$ 363.73	937-897-26	\$ 363.73
937-896-69	\$ 363.73	937-897-27	\$ 363.73
937-896-70	\$ 510.13	937-897-28	\$ 363.73
937-896-71	\$ 510.13	937-897-29	\$ 363.73
937-896-72	\$ 363.73	937-897-30	\$ 363.73
937-896-73	\$ 363.73	937-897-31	\$ 363.73
937-896-74	\$ 510.13	937-897-32	\$ 363.73
937-896-75	\$ 363.73	937-897-33	\$ 363.73
937-896-76	\$ 363.73	937-897-34	\$ 363.73
937-896-77	\$ 510.13	937-897-35	\$ 363.73
937-896-78	\$ 363.73	937-897-36	\$ 363.73
937-896-79	\$ 510.13	937-897-37	\$ 363.73
937-896-80	\$ 363.73	937-897-38	\$ 363.73
937-896-81	\$ 510.13	937-897-39	\$ 363.73
937-896-82	\$ 363.73	937-897-40	\$ 363.73
937-896-83	\$ 363.73	937-897-41	\$ 363.73
937-896-84	\$ 510.13	937-897-42	\$ 363.73
937-896-85	\$ 363.73	937-897-43	\$ 363.73
937-896-86	\$ 510.13	937-897-44	\$ 363.73
937-896-87	\$ 510.13	937-897-45	\$ 363.73
937-896-88	\$ 363.73	937-897-46	\$ 363.73
937-896-89	\$ 363.73	937-897-47	\$ 363.73
937-896-90	\$ 510.13	937-897-48	\$ 363.73
937-896-91	\$ 363.73	937-897-49	\$ 363.73
937-896-92	\$ 510.13	937-897-50	\$ 363.73
937-896-93	\$ 363.73	937-897-51	\$ 363.73
937-896-94	\$ 510.13	937-897-52	\$ 363.73
937-896-95	\$ 363.73	937-897-53	\$ 363.73
937-896-96	\$ 363.73	937-897-54	\$ 363.73
937-896-97	\$ 363.73	937-897-55	\$ 363.73
937-896-98	\$ 510.13	937-897-56	\$ 363.73
937-896-99	\$ 363.73	937-897-61	\$ 363.73
937-897-05	\$ 363.73	937-897-62	\$ 363.73
937-897-06	\$ 363.73	937-897-63	\$ 363.73
937-897-07	\$ 363.73	937-897-64	\$ 363.73
937-897-08	\$ 363.73	937-897-65	\$ 363.73
937-897-09	\$ 363.73	937-897-66	\$ 363.73
937-897-10	\$ 363.73	937-897-67	\$ 363.73
937-897-11	\$ 363.73	937-897-68	\$ 363.73

Exhibit B

CFD No. 87-1 of the Capistrano Unified School District

<u>Assessor's Parcel Number</u>	<u>FY 2010-2011 Special Tax</u>	<u>Assessor's Parcel Number</u>	<u>FY 2010-2011 Special Tax</u>
937-897-69	\$ 363.73	937-898-22	\$ 363.73
937-897-70	\$ 363.73	937-898-23	\$ 363.73
937-897-71	\$ 363.73	937-898-24	\$ 363.73
937-897-72	\$ 363.73	937-898-25	\$ 363.73
937-897-73	\$ 363.73	937-898-26	\$ 363.73
937-897-74	\$ 363.73	937-898-27	\$ 363.73
937-897-75	\$ 363.73	937-898-28	\$ 363.73
937-897-76	\$ 363.73	937-898-29	\$ 363.73
937-897-77	\$ 363.73	937-898-30	\$ 363.73
937-897-78	\$ 363.73	937-898-31	\$ 363.73
937-897-79	\$ 363.73	937-898-32	\$ 363.73
937-897-80	\$ 363.73	937-898-33	\$ 363.73
937-897-81	\$ 363.73	937-898-34	\$ 363.73
937-897-82	\$ 363.73	937-898-35	\$ 363.73
937-897-83	\$ 363.73	937-898-36	\$ 363.73
937-897-84	\$ 363.73	937-898-41	\$ 363.73
937-897-85	\$ 363.73	937-898-42	\$ 363.73
937-897-86	\$ 363.73	937-898-43	\$ 363.73
937-897-87	\$ 363.73	937-898-44	\$ 363.73
937-897-88	\$ 363.73	937-898-45	\$ 363.73
937-897-89	\$ 363.73	937-898-46	\$ 363.73
937-897-90	\$ 363.73	937-898-47	\$ 363.73
937-897-91	\$ 363.73	937-898-48	\$ 363.73
937-897-92	\$ 363.73	937-898-49	\$ 363.73
937-897-93	\$ 363.73	937-898-50	\$ 363.73
937-897-94	\$ 363.73	937-898-51	\$ 363.73
937-897-95	\$ 363.73	937-898-52	\$ 363.73
937-897-96	\$ 363.73	937-898-53	\$ 363.73
937-897-97	\$ 363.73	937-898-54	\$ 363.73
937-897-98	\$ 363.73	937-898-55	\$ 363.73
937-897-99	\$ 363.73	937-898-56	\$ 363.73
937-898-00	\$ 363.73	937-898-57	\$ 363.73
937-898-01	\$ 363.73	937-898-58	\$ 363.73
937-898-02	\$ 363.73	937-898-59	\$ 363.73
937-898-03	\$ 363.73	937-898-60	\$ 363.73
937-898-04	\$ 363.73	937-898-61	\$ 363.73
937-898-05	\$ 363.73	937-898-62	\$ 363.73
937-898-06	\$ 363.73	937-898-63	\$ 363.73
937-898-07	\$ 363.73	937-898-64	\$ 363.73
937-898-08	\$ 363.73	937-898-65	\$ 363.73
937-898-09	\$ 363.73	937-898-66	\$ 363.73
937-898-10	\$ 363.73	937-898-67	\$ 363.73
937-898-11	\$ 363.73	937-898-68	\$ 363.73
937-898-12	\$ 363.73	937-898-69	\$ 363.73
937-898-13	\$ 363.73	937-898-70	\$ 363.73
937-898-14	\$ 363.73	937-898-71	\$ 363.73
937-898-15	\$ 363.73	937-898-72	\$ 363.73
937-898-16	\$ 363.73	937-898-73	\$ 363.73
937-898-17	\$ 363.73	937-898-74	\$ 363.73
937-898-18	\$ 363.73	937-898-75	\$ 363.73
937-898-19	\$ 363.73	937-898-76	\$ 363.73
937-898-20	\$ 363.73	937-898-77	\$ 363.73
937-898-21	\$ 363.73	937-898-78	\$ 363.73

Exhibit B

CFD No. 87-1 of the Capistrano Unified School District

<u>Assessor's Parcel Number</u>	<u>FY 2010-2011 Special Tax</u>	<u>Assessor's Parcel Number</u>	<u>FY 2010-2011 Special Tax</u>
937-898-79	\$ 363.73	937-983-20	\$ 233.94
937-898-80	\$ 363.73	937-983-21	\$ 233.94
937-898-81	\$ 363.73	937-983-22	\$ 233.94
937-898-82	\$ 363.73	937-983-23	\$ 233.94
937-898-83	\$ 363.73	937-983-24	\$ 233.94
937-898-84	\$ 363.73	937-983-55	\$ 238.30
937-898-85	\$ 363.73	937-983-56	\$ 296.74
937-898-86	\$ 363.73	937-983-57	\$ 296.74
937-898-87	\$ 363.73	937-983-58	\$ 296.74
937-898-88	\$ 363.73	937-983-59	\$ 296.74
937-898-89	\$ 363.73	937-983-60	\$ 238.30
937-898-90	\$ 363.73	937-983-61	\$ 237.36
937-898-91	\$ 363.73	937-983-62	\$ 295.58
937-898-92	\$ 363.73	937-983-63	\$ 295.58
937-898-93	\$ 363.73	937-983-64	\$ 295.58
937-898-94	\$ 363.73	937-983-65	\$ 295.58
937-898-95	\$ 363.73	937-983-66	\$ 237.36
937-898-96	\$ 363.73	937-983-67	\$ 237.36
937-898-97	\$ 363.73	937-983-68	\$ 291.28
937-898-98	\$ 363.73	937-983-69	\$ 291.28
937-898-99	\$ 363.73	937-983-70	\$ 291.28
937-899-00	\$ 363.73	937-983-71	\$ 295.58
937-899-01	\$ 363.73	937-983-72	\$ 233.94
937-899-02	\$ 363.73	937-983-73	\$ 237.36
937-899-03	\$ 363.73	937-983-74	\$ 295.58
937-899-04	\$ 363.73	937-983-75	\$ 295.58
937-899-05	\$ 363.73	937-983-76	\$ 237.36
937-899-06	\$ 363.73	937-983-77	\$ 295.58
937-982-95	\$ 291.28	937-983-78	\$ 295.58
937-982-96	\$ 233.94	937-983-79	\$ 295.58
937-982-97	\$ 291.28	937-983-80	\$ 295.58
937-982-98	\$ 233.94	937-983-81	\$ 237.36
937-982-99	\$ 291.28	937-983-82	\$ 237.36
937-983-00	\$ 291.28	937-983-83	\$ 295.58
937-983-01	\$ 233.94	937-983-84	\$ 295.58
937-983-02	\$ 291.28	937-983-85	\$ 295.58
937-983-03	\$ 233.94	937-983-86	\$ 295.58
937-983-04	\$ 233.94	937-983-87	\$ 237.36
937-983-05	\$ 233.94	937-983-88	\$ 237.36
937-983-06	\$ 233.94	937-983-89	\$ 295.58
937-983-07	\$ 233.94	937-983-90	\$ 295.58
937-983-08	\$ 233.94	937-983-91	\$ 295.58
937-983-09	\$ 233.94	937-983-92	\$ 295.58
937-983-10	\$ 233.94	937-983-93	\$ 237.36
937-983-11	\$ 233.94	937-983-94	\$ 237.36
937-983-12	\$ 233.94	937-983-95	\$ 295.58
937-983-13	\$ 233.94	937-983-96	\$ 295.58
937-983-14	\$ 233.94	937-983-97	\$ 295.58
937-983-15	\$ 233.94	937-983-98	\$ 295.58
937-983-16	\$ 233.94	937-983-99	\$ 237.36
937-983-17	\$ 233.94	937-984-00	\$ 237.36
937-983-18	\$ 233.94	937-984-01	\$ 295.58
937-983-19	\$ 233.94	937-984-02	\$ 295.58

Exhibit B

CFD No. 87-1 of the Capistrano Unified School District

<u>Assessor's Parcel Number</u>	<u>FY 2010-2011 Special Tax</u>	<u>Assessor's Parcel Number</u>	<u>FY 2010-2011 Special Tax</u>
937-984-03	\$ 295.58	937-987-29	\$ 233.94
937-984-04	\$ 295.58	937-987-30	\$ 233.94
937-984-05	\$ 237.36	937-987-31	\$ 291.28
937-984-06	\$ 237.36	937-987-32	\$ 291.28
937-984-07	\$ 295.58	937-987-33	\$ 233.94
937-984-08	\$ 295.58	937-987-34	\$ 233.94
937-984-09	\$ 237.36	937-987-35	\$ 233.94
937-984-10	\$ 295.58	937-987-36	\$ 233.94
937-984-11	\$ 295.58	937-987-37	\$ 291.28
937-984-12	\$ 295.58	937-987-38	\$ 291.28
937-984-13	\$ 295.58	937-987-39	\$ 233.94
937-984-14	\$ 237.36	937-987-40	\$ 233.94
937-984-15	\$ 238.30	937-987-41	\$ 291.28
937-984-16	\$ 296.74	937-987-42	\$ 291.28
937-984-17	\$ 296.74	937-987-43	\$ 233.94
937-984-18	\$ 295.58	937-987-44	\$ 233.94
937-984-19	\$ 296.74	937-987-45	\$ 233.94
937-984-20	\$ 238.30	937-987-46	\$ 233.94
937-984-21	\$ 237.36	937-987-47	\$ 291.28
937-984-22	\$ 295.58	937-987-48	\$ 291.28
937-984-23	\$ 295.58	937-987-49	\$ 233.94
937-984-24	\$ 295.58	937-987-50	\$ 233.94
937-984-25	\$ 295.58	937-987-51	\$ 291.28
937-984-26	\$ 237.36	937-987-52	\$ 291.28
937-984-27	\$ 238.30	937-987-53	\$ 233.94
937-984-28	\$ 295.58	937-987-54	\$ 233.94
937-984-29	\$ 295.58	937-987-55	\$ 233.94
937-984-30	\$ 237.36	937-987-56	\$ 233.94
937-984-31	\$ 295.58	937-987-57	\$ 291.28
937-984-32	\$ 295.58	937-987-58	\$ 291.28
937-984-33	\$ 295.58	937-987-59	\$ 233.94
937-984-34	\$ 295.58	937-987-60	\$ 233.94
937-984-35	\$ 237.36	937-987-61	\$ 291.28
937-984-36	\$ 237.36	937-987-62	\$ 291.28
937-984-37	\$ 295.58	937-987-63	\$ 233.94
937-984-38	\$ 295.58	937-987-64	\$ 233.94
937-984-39	\$ 295.58	937-987-65	\$ 233.94
937-984-40	\$ 295.58	937-987-66	\$ 233.94
937-984-41	\$ 237.36	937-987-67	\$ 291.28
937-987-15	\$ 233.94	937-987-68	\$ 291.28
937-987-16	\$ 233.94	937-987-69	\$ 233.94
937-987-17	\$ 291.28	937-987-70	\$ 233.94
937-987-18	\$ 291.28	937-987-71	\$ 291.28
937-987-19	\$ 233.94	937-987-72	\$ 291.28
937-987-20	\$ 233.94	937-987-73	\$ 233.94
937-987-21	\$ 291.28	937-987-74	\$ 233.94
937-987-22	\$ 291.28	937-987-75	\$ 233.94
937-987-23	\$ 233.94	937-987-76	\$ 233.94
937-987-24	\$ 233.94	937-987-77	\$ 291.28
937-987-25	\$ 233.94	937-987-78	\$ 291.28
937-987-26	\$ 233.94	937-987-79	\$ 233.94
937-987-27	\$ 291.28	937-987-80	\$ 233.94
937-987-28	\$ 291.28	937-987-81	\$ 291.28

Exhibit B

CFD No. 87-1 of the Capistrano Unified School District

<u>Assessor's Parcel Number</u>	<u>FY 2010-2011 Special Tax</u>	<u>Assessor's Parcel Number</u>	<u>FY 2010-2011 Special Tax</u>
937-987-82	\$ 291.28	937-988-35	\$ 233.94
937-987-83	\$ 233.94	937-988-36	\$ 233.94
937-987-84	\$ 233.94	937-988-37	\$ 233.94
937-987-85	\$ 233.94	937-988-38	\$ 291.28
937-987-86	\$ 233.94	937-988-39	\$ 291.28
937-987-87	\$ 291.28	937-988-40	\$ 233.94
937-987-88	\$ 291.28	937-988-41	\$ 233.94
937-987-89	\$ 233.94	937-988-42	\$ 291.28
937-987-90	\$ 233.94	937-988-43	\$ 291.28
937-987-91	\$ 291.28	937-988-44	\$ 233.94
937-987-92	\$ 291.28	937-988-45	\$ 233.94
937-987-93	\$ 233.94	937-988-46	\$ 233.94
937-987-94	\$ 233.94	937-988-47	\$ 233.94
937-987-95	\$ 233.94	937-988-48	\$ 233.94
937-987-96	\$ 233.94	937-988-49	\$ 233.94
937-987-97	\$ 291.28	937-988-50	\$ 291.28
937-987-98	\$ 291.28	937-988-51	\$ 291.28
937-987-99	\$ 233.94	937-988-52	\$ 233.94
937-988-00	\$ 233.94	937-988-53	\$ 233.94
937-988-01	\$ 291.28	937-988-54	\$ 291.28
937-988-02	\$ 291.28	937-988-55	\$ 291.28
937-988-03	\$ 233.94	937-988-56	\$ 233.94
937-988-04	\$ 233.94	937-988-57	\$ 233.94
937-988-05	\$ 233.94	937-988-58	\$ 233.94
937-988-06	\$ 233.94	937-988-59	\$ 233.94
937-988-07	\$ 291.28	937-988-60	\$ 233.94
937-988-08	\$ 291.28	937-988-61	\$ 233.94
937-988-09	\$ 233.94	937-988-62	\$ 291.28
937-988-10	\$ 233.94	937-988-63	\$ 291.28
937-988-11	\$ 291.28	937-988-64	\$ 233.94
937-988-12	\$ 291.28	937-988-65	\$ 233.94
937-988-13	\$ 233.94	937-988-66	\$ 291.28
937-988-14	\$ 233.94	937-988-67	\$ 291.28
937-988-15	\$ 233.94	937-988-68	\$ 233.94
937-988-16	\$ 233.94	937-988-69	\$ 233.94
937-988-17	\$ 291.28	937-988-70	\$ 291.28
937-988-18	\$ 291.28	937-988-71	\$ 233.94
937-988-19	\$ 233.94	937-988-72	\$ 233.94
937-988-20	\$ 233.94	937-988-73	\$ 233.94
937-988-21	\$ 291.28	937-988-74	\$ 291.28
937-988-22	\$ 291.28	937-988-75	\$ 291.28
937-988-23	\$ 233.94	937-988-76	\$ 233.94
937-988-24	\$ 233.94	937-988-77	\$ 233.94
937-988-25	\$ 233.94	937-988-78	\$ 291.28
937-988-26	\$ 233.94	937-988-79	\$ 291.28
937-988-27	\$ 291.28	937-988-80	\$ 233.94
937-988-28	\$ 291.28	937-988-81	\$ 233.94
937-988-29	\$ 233.94	937-988-82	\$ 233.94
937-988-30	\$ 233.94	937-988-83	\$ 233.94
937-988-31	\$ 291.28	937-988-84	\$ 233.94
937-988-32	\$ 291.28	937-988-85	\$ 291.28
937-988-33	\$ 233.94	937-988-86	\$ 291.28
937-988-34	\$ 233.94	937-988-87	\$ 233.94

Exhibit B

CFD No. 87-1 of the Capistrano Unified School District

<u>Assessor's Parcel Number</u>	<u>FY 2010-2011 Special Tax</u>	<u>Assessor's Parcel Number</u>	<u>FY 2010-2011 Special Tax</u>
937-988-88	\$ 233.94	937-989-41	\$ 291.28
937-988-89	\$ 291.28	937-989-42	\$ 233.94
937-988-90	\$ 291.28	937-989-43	\$ 233.94
937-988-91	\$ 233.94	937-989-44	\$ 291.28
937-988-92	\$ 233.94	937-989-45	\$ 291.28
937-988-93	\$ 233.94	937-989-46	\$ 233.94
937-988-94	\$ 233.94	937-989-47	\$ 233.94
937-988-95	\$ 233.94	937-997-10	\$ 363.73
937-988-96	\$ 233.94	937-997-11	\$ 363.73
937-988-97	\$ 291.28	937-997-12	\$ 363.73
937-988-98	\$ 291.28	937-997-13	\$ 363.73
937-988-99	\$ 233.94	937-997-14	\$ 363.73
937-989-00	\$ 233.94	937-997-15	\$ 363.73
937-989-01	\$ 291.28	937-997-16	\$ 363.73
937-989-02	\$ 291.28	937-997-17	\$ 363.73
937-989-03	\$ 233.94	937-997-18	\$ 363.73
937-989-04	\$ 233.94	937-997-19	\$ 363.73
937-989-05	\$ 233.94	937-997-20	\$ 363.73
937-989-06	\$ 233.94	937-997-21	\$ 363.73
937-989-07	\$ 233.94	937-997-22	\$ 363.73
937-989-08	\$ 291.28	937-997-23	\$ 363.73
937-989-09	\$ 291.28	937-997-24	\$ 363.73
937-989-10	\$ 233.94	937-997-25	\$ 363.73
937-989-11	\$ 233.94	937-997-26	\$ 363.73
937-989-12	\$ 291.28	937-997-27	\$ 363.73
937-989-13	\$ 291.28	937-997-28	\$ 363.73
937-989-14	\$ 233.94	937-997-29	\$ 363.73
937-989-15	\$ 233.94	937-997-30	\$ 363.73
937-989-16	\$ 233.94	937-997-31	\$ 363.73
937-989-17	\$ 233.94	937-997-32	\$ 363.73
937-989-18	\$ 233.94	937-997-33	\$ 363.73
937-989-19	\$ 291.28	937-997-34	\$ 363.73
937-989-20	\$ 291.28	937-997-35	\$ 363.73
937-989-21	\$ 233.94	937-997-36	\$ 363.73
937-989-22	\$ 233.94	937-997-37	\$ 363.73
937-989-23	\$ 291.28	937-997-38	\$ 363.73
937-989-24	\$ 291.28	937-997-39	\$ 363.73
937-989-25	\$ 233.94	937-997-40	\$ 363.73
937-989-26	\$ 233.94	937-997-41	\$ 363.73
937-989-27	\$ 233.94	937-997-42	\$ 363.73
937-989-28	\$ 233.94	937-997-43	\$ 363.73
937-989-29	\$ 233.94	937-997-44	\$ 363.73
937-989-30	\$ 291.28	937-997-45	\$ 363.73
937-989-31	\$ 291.28	937-997-46	\$ 363.73
937-989-32	\$ 233.94	937-997-47	\$ 363.73
937-989-33	\$ 233.94	937-997-48	\$ 363.73
937-989-34	\$ 291.28	937-997-49	\$ 363.73
937-989-35	\$ 291.28	937-997-50	\$ 363.73
937-989-36	\$ 233.94	937-997-51	\$ 363.73
937-989-37	\$ 233.94	937-997-52	\$ 363.73
937-989-38	\$ 233.94	937-997-53	\$ 363.73
937-989-39	\$ 233.94	937-997-54	\$ 363.73
937-989-40	\$ 291.28	937-997-55	\$ 363.73

Exhibit B

CFD No. 87-1 of the Capistrano Unified School District

<u>Assessor's Parcel Number</u>	<u>FY 2010-2011 Special Tax</u>	<u>Assessor's Parcel Number</u>	<u>FY 2010-2011 Special Tax</u>
937-997-56	\$ 363.73	937-998-11	\$ 363.73
937-997-57	\$ 363.73	937-998-12	\$ 363.73
937-997-58	\$ 363.73	937-998-13	\$ 363.73
937-997-59	\$ 363.73	937-998-14	\$ 363.73
937-997-60	\$ 363.73	937-998-19	\$ 363.73
937-997-61	\$ 363.73	937-998-20	\$ 363.73
937-997-62	\$ 363.73	937-998-21	\$ 363.73
937-997-63	\$ 363.73	937-998-22	\$ 363.73
937-997-64	\$ 363.73	937-998-23	\$ 363.73
937-997-67	\$ 363.73	937-998-24	\$ 363.73
937-997-68	\$ 363.73	937-998-25	\$ 363.73
937-997-69	\$ 363.73	937-998-26	\$ 363.73
937-997-70	\$ 363.73	937-998-27	\$ 363.73
937-997-71	\$ 363.73	937-998-28	\$ 363.73
937-997-72	\$ 363.73	937-998-29	\$ 363.73
937-997-73	\$ 363.73	937-998-30	\$ 363.73
937-997-74	\$ 363.73	937-998-31	\$ 363.73
937-997-75	\$ 363.73	937-998-32	\$ 363.73
937-997-76	\$ 363.73	937-998-33	\$ 363.73
937-997-77	\$ 363.73	937-998-34	\$ 363.73
937-997-78	\$ 363.73	937-998-35	\$ 363.73
937-997-79	\$ 363.73	937-998-36	\$ 363.73
937-997-80	\$ 363.73	937-998-37	\$ 363.73
937-997-81	\$ 363.73	937-998-38	\$ 363.73
937-997-82	\$ 363.73	937-998-39	\$ 363.73
937-997-83	\$ 363.73	937-998-40	\$ 363.73
937-997-84	\$ 363.73	937-998-41	\$ 363.73
937-997-85	\$ 363.73	937-998-42	\$ 363.73
937-997-86	\$ 363.73	937-998-43	\$ 363.73
937-997-87	\$ 363.73	937-998-44	\$ 363.73
937-997-88	\$ 363.73	937-998-45	\$ 363.73
937-997-89	\$ 363.73	937-998-46	\$ 363.73
937-997-90	\$ 363.73	937-998-47	\$ 363.73
937-997-91	\$ 363.73	937-998-48	\$ 363.73
937-997-92	\$ 363.73	937-998-49	\$ 363.73
937-997-93	\$ 363.73	937-998-50	\$ 363.73
937-997-94	\$ 363.73	937-998-51	\$ 363.73
937-997-95	\$ 363.73	937-998-52	\$ 363.73
937-997-96	\$ 363.73	937-998-53	\$ 363.73
937-997-97	\$ 363.73	937-998-54	\$ 363.73
937-997-98	\$ 363.73	937-998-55	\$ 363.73
937-997-99	\$ 363.73	937-998-56	\$ 363.73
937-998-00	\$ 363.73	937-998-57	\$ 363.73
937-998-01	\$ 363.73	937-998-58	\$ 363.73
937-998-02	\$ 363.73	937-998-59	\$ 363.73
937-998-03	\$ 363.73	937-998-60	\$ 363.73
937-998-04	\$ 363.73	937-998-61	\$ 363.73
937-998-05	\$ 363.73	937-998-62	\$ 363.73
937-998-06	\$ 363.73	937-998-63	\$ 363.73
937-998-07	\$ 363.73	937-998-64	\$ 363.73
937-998-08	\$ 363.73	937-998-65	\$ 363.73
937-998-09	\$ 363.73	937-998-66	\$ 363.73
937-998-10	\$ 363.73	937-998-71	\$ 363.73

Exhibit B

CFD No. 87-1 of the Capistrano Unified School District

<u>Assessor's Parcel Number</u>	<u>FY 2010-2011 Special Tax</u>	<u>Assessor's Parcel Number</u>	<u>FY 2010-2011 Special Tax</u>
937-998-72	\$ 363.73	937-999-25	\$ 363.73
937-998-73	\$ 363.73	937-999-26	\$ 363.73
937-998-74	\$ 363.73	937-999-27	\$ 363.73
937-998-75	\$ 363.73	937-999-28	\$ 363.73
937-998-76	\$ 363.73	937-999-29	\$ 363.73
937-998-77	\$ 363.73	937-999-30	\$ 363.73
937-998-78	\$ 363.73	937-999-31	\$ 363.73
937-998-79	\$ 363.73	937-999-32	\$ 363.73
937-998-80	\$ 363.73	937-999-33	\$ 363.73
937-998-81	\$ 363.73	937-999-34	\$ 363.73
937-998-82	\$ 363.73	937-999-35	\$ 363.73
937-998-83	\$ 363.73	937-999-36	\$ 363.73
937-998-84	\$ 363.73	937-999-37	\$ 363.73
937-998-85	\$ 363.73	937-999-38	\$ 363.73
937-998-86	\$ 363.73	938-140-09	\$ 296.74
937-998-87	\$ 363.73	938-140-10	\$ 238.30
937-998-88	\$ 363.73	938-140-11	\$ 296.74
937-998-89	\$ 363.73	938-140-12	\$ 296.74
937-998-90	\$ 363.73	938-140-13	\$ 296.74
937-998-91	\$ 363.73	938-140-14	\$ 296.74
937-998-92	\$ 363.73	938-140-15	\$ 238.30
937-998-93	\$ 363.73	938-140-16	\$ 296.74
937-998-94	\$ 363.73	938-140-17	\$ 296.74
937-998-95	\$ 363.73	938-140-18	\$ 296.74
937-998-96	\$ 363.73	938-140-19	\$ 238.30
937-998-97	\$ 363.73	938-140-20	\$ 296.74
937-998-98	\$ 363.73	938-140-21	\$ 296.74
937-998-99	\$ 363.73	938-140-22	\$ 296.74
937-999-00	\$ 363.73	938-140-23	\$ 296.74
937-999-01	\$ 363.73	938-140-24	\$ 296.74
937-999-02	\$ 363.73	938-140-25	\$ 238.30
937-999-03	\$ 363.73	938-140-26	\$ 296.74
937-999-04	\$ 363.73	938-140-27	\$ 296.74
937-999-05	\$ 363.73	938-140-28	\$ 296.74
937-999-06	\$ 363.73	938-140-29	\$ 296.74
937-999-07	\$ 363.73	938-140-30	\$ 296.74
937-999-08	\$ 363.73	938-140-31	\$ 238.30
937-999-09	\$ 363.73	938-140-32	\$ 296.74
937-999-10	\$ 363.73	938-140-33	\$ 296.74
937-999-11	\$ 363.73	938-140-34	\$ 296.74
937-999-12	\$ 363.73	938-140-35	\$ 296.74
937-999-13	\$ 363.73	938-140-36	\$ 296.74
937-999-14	\$ 363.73	938-140-37	\$ 238.30
937-999-15	\$ 363.73	938-140-38	\$ 296.74
937-999-16	\$ 363.73	938-140-39	\$ 296.74
937-999-17	\$ 363.73	938-140-40	\$ 296.74
937-999-18	\$ 363.73	938-140-41	\$ 296.74
937-999-19	\$ 363.73	938-140-42	\$ 296.74
937-999-20	\$ 363.73	938-140-43	\$ 238.30
937-999-21	\$ 363.73	938-140-44	\$ 296.74
937-999-22	\$ 363.73	938-140-45	\$ 296.74
937-999-23	\$ 363.73	938-140-46	\$ 296.74
937-999-24	\$ 363.73	938-140-47	\$ 296.74

Exhibit B

CFD No. 87-1 of the Capistrano Unified School District

<u>Assessor's Parcel Number</u>	<u>FY 2010-2011 Special Tax</u>	<u>Assessor's Parcel Number</u>	<u>FY 2010-2011 Special Tax</u>
938-140-48	\$ 295.58	938-141-01	\$ 295.58
938-140-49	\$ 237.36	938-141-02	\$ 295.58
938-140-50	\$ 295.58	938-141-03	\$ 237.36
938-140-51	\$ 295.58	938-141-04	\$ 295.58
938-140-52	\$ 295.58	938-141-05	\$ 295.58
938-140-53	\$ 295.58	938-141-06	\$ 295.58
938-140-54	\$ 295.58	938-141-07	\$ 295.58
938-140-55	\$ 237.36	938-141-08	\$ 295.58
938-140-56	\$ 295.58	938-141-09	\$ 237.36
938-140-57	\$ 295.58	938-141-10	\$ 295.58
938-140-58	\$ 295.58	938-141-11	\$ 295.58
938-140-59	\$ 295.58	938-141-12	\$ 295.58
938-140-60	\$ 295.58	938-141-13	\$ 295.58
938-140-61	\$ 237.36	938-141-14	\$ 295.58
938-140-62	\$ 295.58	938-141-15	\$ 237.36
938-140-63	\$ 295.58	938-141-16	\$ 295.58
938-140-64	\$ 295.58	938-141-17	\$ 295.58
938-140-65	\$ 295.58	938-141-18	\$ 295.58
938-140-66	\$ 295.58	938-141-19	\$ 295.58
938-140-67	\$ 237.36	938-141-24	\$ 334.89
938-140-68	\$ 295.58	938-141-25	\$ 324.08
938-140-69	\$ 295.58	938-141-26	\$ 334.89
938-140-70	\$ 295.58	938-141-27	\$ 324.08
938-140-71	\$ 295.58	938-141-28	\$ 334.89
938-140-72	\$ 237.36	938-141-29	\$ 334.89
938-140-73	\$ 295.58	938-141-30	\$ 334.89
938-140-74	\$ 295.58	938-141-31	\$ 324.08
938-140-75	\$ 295.58	938-141-32	\$ 276.08
938-140-76	\$ 237.36	938-141-33	\$ 324.08
938-140-77	\$ 295.58	938-141-34	\$ 324.08
938-140-78	\$ 295.58	938-141-35	\$ 334.89
938-140-79	\$ 295.58	938-141-36	\$ 324.08
938-140-80	\$ 295.58	938-141-37	\$ 324.08
938-140-81	\$ 295.58	938-141-38	\$ 324.08
938-140-82	\$ 237.36	938-141-39	\$ 324.08
938-140-83	\$ 295.58	938-141-40	\$ 334.89
938-140-84	\$ 295.58	938-141-41	\$ 324.08
938-140-85	\$ 295.58	938-141-42	\$ 324.08
938-140-86	\$ 295.58	938-141-43	\$ 324.08
938-140-87	\$ 296.74	938-141-44	\$ 324.08
938-140-88	\$ 237.36	938-141-45	\$ 324.08
938-140-89	\$ 295.58	938-141-46	\$ 324.08
938-140-90	\$ 295.58	938-141-47	\$ 324.08
938-140-91	\$ 295.58	938-141-48	\$ 324.08
938-140-92	\$ 295.58	938-141-49	\$ 334.89
938-140-93	\$ 295.58	938-141-50	\$ 343.42
938-140-94	\$ 237.36	938-141-51	\$ 334.89
938-140-95	\$ 295.58	938-141-52	\$ 334.89
938-140-96	\$ 295.58	938-141-53	\$ 334.89
938-140-97	\$ 295.58	938-141-54	\$ 334.89
938-140-98	\$ 295.58	938-141-55	\$ 334.89
938-140-99	\$ 237.36	938-141-56	\$ 334.89
938-141-00	\$ 295.58	938-141-57	\$ 334.89

Exhibit B

CFD No. 87-1 of the Capistrano Unified School District

<u>Assessor's Parcel Number</u>	<u>FY 2010-2011 Special Tax</u>	<u>Assessor's Parcel Number</u>	<u>FY 2010-2011 Special Tax</u>
938-141-58	\$ 334.89	938-142-11	\$ 334.89
938-141-59	\$ 334.89	938-142-12	\$ 334.89
938-141-60	\$ 334.89	938-142-13	\$ 334.89
938-141-61	\$ 334.89	938-142-14	\$ 334.89
938-141-62	\$ 334.89	938-142-15	\$ 343.42
938-141-63	\$ 334.89	938-142-16	\$ 334.89
938-141-64	\$ 334.89	938-142-17	\$ 334.89
938-141-65	\$ 334.89	938-142-18	\$ 13.23
938-141-66	\$ 334.89	938-142-19	\$ 13.23
938-141-67	\$ 276.08	938-142-20	\$ 13.23
938-141-68	\$ 334.89	938-142-21	\$ 13.23
938-141-69	\$ 334.89	938-142-22	\$ 13.23
938-141-70	\$ 334.89	938-142-23	\$ 13.23
938-141-71	\$ 334.89	938-142-24	\$ 343.42
938-141-72	\$ 334.89	938-142-25	\$ 343.76
938-141-73	\$ 334.89	938-142-26	\$ 343.42
938-141-74	\$ 343.42	938-142-27	\$ 343.76
938-141-75	\$ 334.89	938-142-28	\$ 334.89
938-141-76	\$ 343.42	938-142-29	\$ 343.42
938-141-77	\$ 343.42	938-142-30	\$ 334.89
938-141-78	\$ 343.42	938-142-31	\$ 334.89
938-141-79	\$ 343.42	938-142-32	\$ 334.89
938-141-80	\$ 343.42	938-142-33	\$ 334.89
938-141-81	\$ 343.42	938-142-34	\$ 343.42
938-141-82	\$ 343.42	938-142-35	\$ 334.89
938-141-83	\$ 334.89	938-142-36	\$ 343.42
938-141-84	\$ 343.42	938-142-37	\$ 343.42
938-141-85	\$ 343.42	938-142-38	\$ 343.42
938-141-86	\$ 343.42	938-142-39	\$ 343.42
938-141-87	\$ 343.42	938-142-40	\$ 343.42
938-141-88	\$ 343.42	938-142-41	\$ 343.42
938-141-89	\$ 343.42	938-142-42	\$ 343.76
938-141-90	\$ 343.42	938-142-43	\$ 343.42
938-141-91	\$ 343.42	938-142-44	\$ 343.42
938-141-92	\$ 343.42	938-142-45	\$ 8.91
938-141-93	\$ 343.42	938-142-46	\$ 8.91
938-141-94	\$ 343.42	938-142-47	\$ 8.91
938-141-95	\$ 343.42	938-142-48	\$ 8.91
938-141-96	\$ 343.42	938-142-49	\$ 343.76
938-141-97	\$ 343.42	938-142-50	\$ 343.76
938-141-98	\$ 343.42	938-142-51	\$ 343.76
938-141-99	\$ 343.42	938-142-52	\$ 343.76
938-142-00	\$ 276.08	938-142-53	\$ 343.76
938-142-01	\$ 276.08	938-142-54	\$ 343.76
938-142-02	\$ 343.76	938-142-55	\$ 343.76
938-142-03	\$ 343.76	938-142-56	\$ 343.76
938-142-04	\$ 343.76	938-800-30	\$ 286.79
938-142-05	\$ 343.76	938-800-31	\$ 286.79
938-142-06	\$ 343.76	938-800-32	\$ 286.79
938-142-07	\$ 343.76	938-800-33	\$ 286.79
938-142-08	\$ 343.76	938-800-34	\$ 230.32
938-142-09	\$ 343.76	938-800-35	\$ 286.79
938-142-10	\$ 334.89	938-800-36	\$ 230.32

Exhibit B

CFD No. 87-1 of the Capistrano Unified School District

<u>Assessor's Parcel Number</u>	<u>FY 2010-2011 Special Tax</u>	<u>Assessor's Parcel Number</u>	<u>FY 2010-2011 Special Tax</u>
938-800-37	\$ 286.79	938-800-90	\$ 230.32
938-800-38	\$ 286.79	938-800-91	\$ 286.79
938-800-39	\$ 286.79	938-800-92	\$ 286.79
938-800-40	\$ 286.79	938-800-93	\$ 286.79
938-800-41	\$ 286.79	938-800-94	\$ 286.79
938-800-42	\$ 230.32	938-800-95	\$ 286.79
938-800-43	\$ 230.32	938-800-96	\$ 230.32
938-800-44	\$ 286.79	938-800-97	\$ 230.32
938-800-45	\$ 286.79	938-800-98	\$ 286.79
938-800-46	\$ 230.32	938-800-99	\$ 286.79
938-800-47	\$ 286.79	938-801-00	\$ 230.32
938-800-48	\$ 286.79	938-801-01	\$ 286.79
938-800-49	\$ 286.79	938-801-02	\$ 286.79
938-800-50	\$ 286.79	938-801-03	\$ 286.79
938-800-51	\$ 286.79	938-801-04	\$ 286.79
938-800-52	\$ 230.32	938-801-05	\$ 286.79
938-800-53	\$ 230.32	938-801-06	\$ 230.32
938-800-54	\$ 286.79	938-801-07	\$ 230.32
938-800-55	\$ 286.79	938-801-08	\$ 286.79
938-800-56	\$ 286.79	938-801-09	\$ 286.79
938-800-57	\$ 286.79	938-801-10	\$ 286.79
938-800-58	\$ 286.79	938-801-11	\$ 286.79
938-800-59	\$ 230.32	938-801-12	\$ 286.79
938-800-60	\$ 230.32	938-801-13	\$ 230.32
938-800-61	\$ 286.79	938-801-14	\$ 230.32
938-800-62	\$ 286.79	938-801-15	\$ 286.79
938-800-63	\$ 286.79	938-801-16	\$ 286.79
938-800-64	\$ 286.79	938-801-17	\$ 286.79
938-800-65	\$ 286.79	938-801-18	\$ 286.79
938-800-66	\$ 230.32	938-801-19	\$ 286.79
938-800-67	\$ 230.32	938-801-20	\$ 230.32
938-800-68	\$ 286.79	938-801-21	\$ 230.32
938-800-69	\$ 286.79	938-801-22	\$ 286.79
938-800-70	\$ 230.32	938-801-23	\$ 286.79
938-800-71	\$ 286.79	938-801-24	\$ 230.32
938-800-72	\$ 286.79	938-801-25	\$ 286.79
938-800-73	\$ 286.79	938-801-26	\$ 286.79
938-800-74	\$ 286.79	938-801-27	\$ 286.79
938-800-75	\$ 286.79	938-801-28	\$ 286.79
938-800-76	\$ 230.32	938-801-29	\$ 286.79
938-800-77	\$ 230.32	938-801-30	\$ 230.32
938-800-78	\$ 286.79	938-801-31	\$ 230.32
938-800-79	\$ 286.79	938-801-32	\$ 286.79
938-800-80	\$ 230.32	938-801-33	\$ 286.79
938-800-81	\$ 286.79	938-801-34	\$ 286.79
938-800-82	\$ 286.79	938-801-35	\$ 286.79
938-800-83	\$ 286.79	938-801-36	\$ 286.79
938-800-84	\$ 286.79	938-801-37	\$ 230.32
938-800-85	\$ 286.79	938-801-38	\$ 230.32
938-800-86	\$ 230.32	938-801-39	\$ 286.79
938-800-87	\$ 230.32	938-801-40	\$ 286.79
938-800-88	\$ 286.79	938-801-41	\$ 286.79
938-800-89	\$ 286.79	938-801-42	\$ 286.79

Exhibit B

CFD No. 87-1 of the Capistrano Unified School District

<u>Assessor's Parcel Number</u>	<u>FY 2010-2011 Special Tax</u>	<u>Assessor's Parcel Number</u>	<u>FY 2010-2011 Special Tax</u>
938-801-43	\$ 286.79	938-801-96	\$ 291.28
938-801-44	\$ 230.32	938-801-97	\$ 291.28
938-801-45	\$ 230.32	938-801-98	\$ 291.28
938-801-46	\$ 291.28	938-801-99	\$ 291.28
938-801-47	\$ 291.28	938-802-00	\$ 291.28
938-801-48	\$ 291.28	938-802-01	\$ 291.28
938-801-49	\$ 291.28	938-802-02	\$ 291.28
938-801-50	\$ 291.28	938-802-03	\$ 291.28
938-801-51	\$ 233.94	938-802-04	\$ 291.28
938-801-52	\$ 233.94	938-802-05	\$ 291.28
938-801-53	\$ 291.28	938-802-06	\$ 291.28
938-801-54	\$ 291.28	938-802-07	\$ 291.28
938-801-55	\$ 233.94	938-802-08	\$ 291.28
938-801-56	\$ 291.28	938-802-09	\$ 291.28
938-801-57	\$ 291.28	938-802-10	\$ 291.28
938-801-58	\$ 291.28	938-802-11	\$ 291.28
938-801-59	\$ 291.28	938-802-12	\$ 291.28
938-801-60	\$ 291.28	938-802-13	\$ 291.28
938-801-61	\$ 233.94	938-802-14	\$ 291.28
938-801-62	\$ 233.94	938-802-15	\$ 291.28
938-801-63	\$ 286.79	938-802-16	\$ 291.28
938-801-64	\$ 286.79	938-802-17	\$ 291.28
938-801-65	\$ 286.79	938-802-18	\$ 291.28
938-801-66	\$ 286.79	938-802-19	\$ 291.28
938-801-67	\$ 286.79	938-802-20	\$ 291.28
938-801-68	\$ 230.32	938-802-21	\$ 291.28
938-801-69	\$ 230.32	938-802-22	\$ 291.28
938-801-70	\$ 291.28	938-802-23	\$ 291.28
938-801-71	\$ 291.28	938-802-24	\$ 291.28
938-801-72	\$ 291.28	938-802-25	\$ 291.28
938-801-73	\$ 291.28	938-802-26	\$ 291.28
938-801-74	\$ 291.28	938-802-27	\$ 291.28
938-801-75	\$ 233.94	938-802-28	\$ 291.28
938-801-76	\$ 233.94	938-802-29	\$ 291.28
938-801-77	\$ 291.28	938-802-30	\$ 291.28
938-801-78	\$ 291.28	938-802-31	\$ 291.28
938-801-79	\$ 233.94	938-802-32	\$ 291.28
938-801-80	\$ 291.28	938-802-33	\$ 291.28
938-801-81	\$ 291.28	938-802-34	\$ 291.28
938-801-82	\$ 291.28	938-802-35	\$ 291.28
938-801-83	\$ 291.28	938-802-36	\$ 291.28
938-801-84	\$ 291.28	938-802-37	\$ 291.28
938-801-85	\$ 291.28	938-802-38	\$ 291.28
938-801-86	\$ 291.28	938-802-39	\$ 291.28
938-801-87	\$ 291.28	938-802-40	\$ 291.28
938-801-88	\$ 291.28	938-802-41	\$ 291.28
938-801-89	\$ 291.28	938-802-42	\$ 291.28
938-801-90	\$ 291.28	938-802-43	\$ 291.28
938-801-91	\$ 291.28	938-802-44	\$ 291.28
938-801-92	\$ 291.28	938-802-45	\$ 291.28
938-801-93	\$ 291.28	938-802-46	\$ 291.28
938-801-94	\$ 291.28	938-802-47	\$ 291.28
938-801-95	\$ 291.28	938-802-48	\$ 291.28

Exhibit B

CFD No. 87-1 of the Capistrano Unified School District

<u>Assessor's Parcel Number</u>	<u>FY 2010-2011 Special Tax</u>	<u>Assessor's Parcel Number</u>	<u>FY 2010-2011 Special Tax</u>
938-802-49	\$ 291.28	938-803-10	\$ 291.28
938-802-50	\$ 291.28	938-803-11	\$ 291.28
938-802-51	\$ 291.28	938-803-12	\$ 291.28
938-802-52	\$ 291.28	938-803-13	\$ 291.28
938-802-53	\$ 291.28	938-803-14	\$ 291.28
938-802-54	\$ 291.28	938-803-15	\$ 291.28
938-802-55	\$ 291.28	938-803-16	\$ 291.28
938-802-56	\$ 291.28	938-803-17	\$ 291.28
938-802-57	\$ 291.28	938-803-18	\$ 291.28
938-802-58	\$ 291.28	938-803-19	\$ 291.28
938-802-59	\$ 291.28	938-803-20	\$ 291.28
938-802-60	\$ 291.28	938-803-21	\$ 291.28
938-802-61	\$ 291.28	938-803-22	\$ 291.28
938-802-62	\$ 291.28	938-803-23	\$ 291.28
938-802-63	\$ 291.28	938-803-24	\$ 291.28
938-802-64	\$ 291.28	938-803-25	\$ 291.28
938-802-65	\$ 291.28	938-803-26	\$ 291.28
938-802-66	\$ 291.28	938-803-27	\$ 291.28
938-802-75	\$ 291.28	938-803-28	\$ 291.28
938-802-76	\$ 291.28	938-803-29	\$ 291.28
938-802-77	\$ 291.28	938-803-30	\$ 291.28
938-802-78	\$ 291.28	938-803-31	\$ 291.28
938-802-79	\$ 291.28	938-803-32	\$ 291.28
938-802-80	\$ 291.28	938-803-33	\$ 291.28
938-802-81	\$ 291.28	938-803-34	\$ 291.28
938-802-82	\$ 291.28	938-803-35	\$ 291.28
938-802-83	\$ 291.28	938-803-36	\$ 291.28
938-802-84	\$ 291.28	938-803-37	\$ 291.28
938-802-85	\$ 291.28	938-803-38	\$ 291.28
938-802-86	\$ 291.28	938-803-39	\$ 291.28
938-802-87	\$ 291.28	938-803-40	\$ 291.28
938-802-88	\$ 291.28	938-803-41	\$ 291.28
938-802-89	\$ 291.28	938-803-42	\$ 291.28
938-802-90	\$ 291.28	938-803-43	\$ 291.28
938-802-91	\$ 291.28	938-803-44	\$ 291.28
938-802-92	\$ 291.28	938-803-45	\$ 291.28
938-802-93	\$ 291.28	938-803-46	\$ 291.28
938-802-94	\$ 291.28	938-803-47	\$ 291.28
938-802-95	\$ 291.28	938-803-48	\$ 291.28
938-802-96	\$ 291.28	938-803-49	\$ 291.28
938-802-97	\$ 291.28	938-803-50	\$ 291.28
938-802-98	\$ 291.28	938-803-51	\$ 291.28
938-802-99	\$ 291.28	938-803-52	\$ 291.28
938-803-00	\$ 291.28	938-803-53	\$ 291.28
938-803-01	\$ 291.28	938-803-54	\$ 291.28
938-803-02	\$ 291.28	938-803-55	\$ 291.28
938-803-03	\$ 291.28	938-803-56	\$ 291.28
938-803-04	\$ 291.28	938-803-57	\$ 291.28
938-803-05	\$ 291.28	938-803-58	\$ 291.28
938-803-06	\$ 291.28	938-803-59	\$ 291.28
938-803-07	\$ 291.28	938-803-60	\$ 291.28
938-803-08	\$ 291.28	938-803-61	\$ 291.28
938-803-09	\$ 291.28	938-803-62	\$ 291.28

Exhibit B

CFD No. 87-1 of the Capistrano Unified School District

<u>Assessor's Parcel Number</u>	<u>FY 2010-2011 Special Tax</u>	<u>Assessor's Parcel Number</u>	<u>FY 2010-2011 Special Tax</u>
938-803-63	\$ 291.28	938-804-22	\$ 363.73
938-803-64	\$ 291.28	938-804-23	\$ 363.73
938-803-65	\$ 291.28	938-804-24	\$ 363.73
938-803-66	\$ 291.28	938-804-25	\$ 510.13
938-803-67	\$ 291.28	938-804-26	\$ 363.73
938-803-68	\$ 291.28	938-804-27	\$ 363.73
938-803-69	\$ 291.28	938-804-28	\$ 363.73
938-803-70	\$ 291.28	938-804-29	\$ 510.13
938-803-71	\$ 291.28	938-804-30	\$ 363.73
938-803-72	\$ 291.28	938-804-31	\$ 510.13
938-803-73	\$ 291.28	938-804-32	\$ 363.73
938-803-74	\$ 291.28	938-804-33	\$ 363.73
938-803-75	\$ 291.28	938-804-34	\$ 510.13
938-803-76	\$ 291.28	938-804-35	\$ 510.13
938-803-77	\$ 291.28	938-804-36	\$ 510.13
938-803-78	\$ 291.28	938-804-37	\$ 363.73
938-803-79	\$ 291.28	938-804-38	\$ 510.13
938-803-80	\$ 291.28	938-804-39	\$ 510.13
938-803-81	\$ 291.28	938-804-40	\$ 510.13
938-803-82	\$ 291.28	938-804-41	\$ 363.73
938-803-83	\$ 291.28	938-804-42	\$ 510.13
938-803-84	\$ 291.28	938-804-43	\$ 363.73
938-803-85	\$ 291.28	938-804-44	\$ 510.13
938-803-86	\$ 291.28	938-804-45	\$ 363.73
938-803-87	\$ 291.28	938-804-46	\$ 363.73
938-803-88	\$ 291.28	938-804-47	\$ 510.13
938-803-89	\$ 291.28	938-804-48	\$ 510.13
938-803-90	\$ 291.28	938-804-49	\$ 510.13
938-803-91	\$ 291.28	938-804-50	\$ 510.13
938-803-92	\$ 291.28	938-804-51	\$ 510.13
938-803-93	\$ 291.28	938-804-52	\$ 363.73
938-803-94	\$ 291.28	938-804-53	\$ 510.13
938-803-95	\$ 291.28	938-804-54	\$ 510.13
938-803-96	\$ 291.28	938-804-55	\$ 510.13
938-803-97	\$ 291.28	938-804-56	\$ 363.73
938-803-98	\$ 291.28	938-804-57	\$ 510.13
938-804-05	\$ 363.73	938-804-58	\$ 510.13
938-804-06	\$ 363.73	938-804-59	\$ 510.13
938-804-07	\$ 510.13	938-804-60	\$ 363.73
938-804-08	\$ 363.73	938-804-61	\$ 510.13
938-804-09	\$ 510.13	938-804-62	\$ 363.73
938-804-10	\$ 510.13	938-804-63	\$ 510.13
938-804-11	\$ 363.73	938-804-64	\$ 510.13
938-804-12	\$ 363.73	938-804-65	\$ 363.73
938-804-13	\$ 363.73	938-804-66	\$ 363.73
938-804-14	\$ 510.13	938-804-67	\$ 510.13
938-804-15	\$ 363.73	938-804-68	\$ 510.13
938-804-16	\$ 510.13	938-804-69	\$ 510.13
938-804-17	\$ 510.13	938-804-70	\$ 510.13
938-804-18	\$ 363.73	938-804-71	\$ 363.73
938-804-19	\$ 510.13	938-804-72	\$ 510.13
938-804-20	\$ 363.73	938-804-73	\$ 363.73
938-804-21	\$ 510.13	938-804-74	\$ 510.13

Exhibit B

CFD No. 87-1 of the Capistrano Unified School District

<u>Assessor's Parcel Number</u>	<u>FY 2010-2011 Special Tax</u>	<u>Assessor's Parcel Number</u>	<u>FY 2010-2011 Special Tax</u>
938-804-75	\$ 510.13	938-805-28	\$ 363.73
938-804-76	\$ 510.13	938-805-29	\$ 363.73
938-804-77	\$ 510.13	938-805-30	\$ 363.73
938-804-78	\$ 510.13	938-805-31	\$ 510.13
938-804-79	\$ 510.13	938-805-32	\$ 363.73
938-804-80	\$ 510.13	938-805-33	\$ 510.13
938-804-81	\$ 510.13	938-805-34	\$ 363.73
938-804-82	\$ 510.13	939-198-05	\$ 291.28
938-804-83	\$ 510.13	939-198-06	\$ 291.28
938-804-84	\$ 363.73	939-198-07	\$ 291.28
938-804-85	\$ 510.13	939-198-08	\$ 291.28
938-804-86	\$ 363.73	939-198-09	\$ 291.28
938-804-87	\$ 510.13	939-198-10	\$ 291.28
938-804-88	\$ 363.73	939-198-11	\$ 291.28
938-804-89	\$ 510.13	939-198-12	\$ 291.28
938-804-90	\$ 363.73	939-198-13	\$ 291.28
938-804-91	\$ 363.73	939-198-14	\$ 291.28
938-804-92	\$ 510.13	939-198-15	\$ 291.28
938-804-93	\$ 510.13	939-198-16	\$ 291.28
938-804-94	\$ 510.13	939-198-17	\$ 291.28
938-804-95	\$ 363.73	939-198-18	\$ 291.28
938-804-96	\$ 363.73	939-198-19	\$ 291.28
938-804-97	\$ 510.13	939-198-20	\$ 291.28
938-804-98	\$ 510.13	939-198-21	\$ 291.28
938-804-99	\$ 510.13	939-198-22	\$ 291.28
938-805-00	\$ 510.13	939-198-23	\$ 291.28
938-805-01	\$ 363.73	939-198-24	\$ 291.28
938-805-02	\$ 510.13	939-198-25	\$ 291.28
938-805-03	\$ 510.13	939-198-26	\$ 291.28
938-805-04	\$ 510.13	939-198-27	\$ 291.28
938-805-05	\$ 363.73	939-198-28	\$ 291.28
938-805-06	\$ 510.13	939-198-29	\$ 291.28
938-805-07	\$ 510.13	939-198-30	\$ 291.28
938-805-08	\$ 510.13	939-198-31	\$ 291.28
938-805-09	\$ 510.13	939-198-32	\$ 291.28
938-805-10	\$ 510.13	939-198-33	\$ 291.28
938-805-11	\$ 363.73	939-198-34	\$ 291.28
938-805-12	\$ 510.13	939-198-35	\$ 291.28
938-805-13	\$ 510.13	939-198-36	\$ 291.28
938-805-14	\$ 363.73	939-198-37	\$ 291.28
938-805-15	\$ 510.13	939-198-38	\$ 291.28
938-805-16	\$ 363.73	939-198-39	\$ 291.28
938-805-17	\$ 510.13	939-198-40	\$ 291.28
938-805-18	\$ 363.73	939-198-41	\$ 291.28
938-805-19	\$ 363.73	939-198-42	\$ 291.28
938-805-20	\$ 510.13	939-198-43	\$ 291.28
938-805-21	\$ 510.13	939-198-44	\$ 291.28
938-805-22	\$ 510.13	939-198-45	\$ 291.28
938-805-23	\$ 363.73	939-198-46	\$ 291.28
938-805-24	\$ 363.73	939-198-47	\$ 291.28
938-805-25	\$ 510.13	939-198-48	\$ 291.28
938-805-26	\$ 510.13	939-198-49	\$ 291.28
938-805-27	\$ 510.13	939-198-50	\$ 291.28

Exhibit B

CFD No. 87-1 of the Capistrano Unified School District

<u>Assessor's Parcel Number</u>	<u>FY 2010-2011 Special Tax</u>	<u>Assessor's Parcel Number</u>	<u>FY 2010-2011 Special Tax</u>
939-198-51	\$ 291.28	939-199-04	\$ 291.28
939-198-52	\$ 291.28	939-199-05	\$ 291.28
939-198-53	\$ 291.28	939-199-06	\$ 291.28
939-198-54	\$ 291.28	939-199-07	\$ 291.28
939-198-55	\$ 291.28	939-199-08	\$ 291.28
939-198-56	\$ 291.28	939-199-09	\$ 291.28
939-198-57	\$ 291.28	939-199-10	\$ 291.28
939-198-58	\$ 291.28	939-199-11	\$ 291.28
939-198-59	\$ 291.28	939-199-12	\$ 291.28
939-198-60	\$ 291.28	939-199-13	\$ 291.28
939-198-61	\$ 291.28	939-199-14	\$ 291.28
939-198-62	\$ 291.28	939-199-15	\$ 291.28
939-198-63	\$ 291.28	939-199-16	\$ 291.28
939-198-64	\$ 291.28	939-199-17	\$ 291.28
939-198-65	\$ 291.28	939-199-18	\$ 291.28
939-198-66	\$ 291.28	939-199-19	\$ 291.28
939-198-67	\$ 291.28	939-199-20	\$ 291.28
939-198-68	\$ 291.28	939-199-21	\$ 291.28
939-198-69	\$ 291.28	939-199-22	\$ 291.28
939-198-70	\$ 291.28	939-199-23	\$ 291.28
939-198-71	\$ 291.28	939-199-24	\$ 291.28
939-198-72	\$ 291.28	939-199-50	\$ 510.13
939-198-73	\$ 291.28	939-199-51	\$ 510.13
939-198-74	\$ 291.28	939-199-52	\$ 510.13
939-198-75	\$ 291.28	939-199-53	\$ 510.13
939-198-76	\$ 291.28	939-199-54	\$ 510.13
939-198-77	\$ 291.28	939-199-55	\$ 510.13
939-198-78	\$ 291.28	939-199-56	\$ 510.13
939-198-79	\$ 291.28	939-199-57	\$ 510.13
939-198-80	\$ 291.28	939-199-58	\$ 510.13
939-198-81	\$ 291.28	939-199-59	\$ 510.13
939-198-82	\$ 291.28	939-199-60	\$ 510.13
939-198-83	\$ 291.28	939-199-61	\$ 510.13
939-198-84	\$ 291.28	939-199-62	\$ 510.13
939-198-85	\$ 291.28	939-199-63	\$ 510.13
939-198-86	\$ 291.28	939-199-64	\$ 510.13
939-198-87	\$ 291.28	939-199-65	\$ 510.13
939-198-88	\$ 291.28	939-199-66	\$ 510.13
939-198-89	\$ 291.28	939-199-67	\$ 510.13
939-198-90	\$ 291.28	939-199-68	\$ 510.13
939-198-91	\$ 291.28	939-199-69	\$ 510.13
939-198-92	\$ 291.28	939-199-70	\$ 510.13
939-198-93	\$ 291.28	939-199-71	\$ 510.13
939-198-94	\$ 291.28	939-199-72	\$ 510.13
939-198-95	\$ 291.28	939-199-73	\$ 510.13
939-198-96	\$ 291.28	939-199-74	\$ 510.13
939-198-97	\$ 291.28	939-199-75	\$ 510.13
939-198-98	\$ 291.28	939-199-76	\$ 510.13
939-198-99	\$ 291.28	939-199-77	\$ 510.13
939-199-00	\$ 291.28	939-199-78	\$ 510.13
939-199-01	\$ 291.28	939-199-79	\$ 510.13
939-199-02	\$ 291.28	939-199-80	\$ 510.13
939-199-03	\$ 291.28	939-199-81	\$ 510.13

Exhibit B

CFD No. 87-1 of the Capistrano Unified School District

<u>Assessor's Parcel Number</u>	<u>FY 2010-2011 Special Tax</u>	<u>Assessor's Parcel Number</u>	<u>FY 2010-2011 Special Tax</u>
939-199-82	\$ 510.13	939-200-61	\$ 286.79
939-199-83	\$ 510.13	939-200-62	\$ 286.79
939-199-84	\$ 510.13	939-200-63	\$ 286.79
939-199-85	\$ 510.13	939-200-64	\$ 286.79
939-199-86	\$ 510.13	939-200-65	\$ 286.79
939-200-09	\$ 286.79	939-200-66	\$ 286.79
939-200-10	\$ 230.32	939-200-67	\$ 286.79
939-200-11	\$ 230.32	939-200-68	\$ 286.79
939-200-12	\$ 286.79	939-200-69	\$ 286.79
939-200-13	\$ 230.32	939-200-70	\$ 286.79
939-200-14	\$ 286.79	939-200-71	\$ 286.79
939-200-15	\$ 286.79	939-200-72	\$ 286.79
939-200-16	\$ 230.32	939-200-73	\$ 286.79
939-200-17	\$ 286.79	939-200-74	\$ 286.79
939-200-18	\$ 230.32	939-200-75	\$ 286.79
939-200-19	\$ 230.32	939-200-76	\$ 286.79
939-200-20	\$ 286.79	939-200-77	\$ 286.79
939-200-21	\$ 230.32	939-200-78	\$ 286.79
939-200-22	\$ 286.79	939-200-79	\$ 286.79
939-200-23	\$ 286.79	939-200-80	\$ 286.79
939-200-24	\$ 230.32	939-200-81	\$ 286.79
939-200-25	\$ 286.79	939-200-82	\$ 286.79
939-200-26	\$ 230.32	939-200-83	\$ 286.79
939-200-27	\$ 230.32	939-200-84	\$ 286.79
939-200-28	\$ 286.79	939-200-85	\$ 286.79
939-200-29	\$ 230.32	939-200-86	\$ 286.79
939-200-30	\$ 286.79	939-200-87	\$ 286.79
939-200-31	\$ 286.79	939-200-88	\$ 286.79
939-200-32	\$ 230.32	939-200-89	\$ 286.79
939-200-33	\$ 286.79	939-200-90	\$ 286.79
939-200-34	\$ 230.32	939-200-91	\$ 286.79
939-200-35	\$ 230.32	939-200-92	\$ 286.79
939-200-36	\$ 286.79	939-200-93	\$ 286.79
939-200-37	\$ 230.32	939-200-94	\$ 286.79
939-200-38	\$ 286.79	939-200-95	\$ 286.79
939-200-39	\$ 286.79	939-200-96	\$ 286.79
939-200-40	\$ 230.32	939-200-97	\$ 286.79
939-200-41	\$ 286.79	939-200-98	\$ 286.79
939-200-42	\$ 230.32	939-200-99	\$ 286.79
939-200-43	\$ 230.32	939-201-00	\$ 286.79
939-200-44	\$ 286.79	939-201-01	\$ 286.79
939-200-45	\$ 230.32	939-201-02	\$ 286.79
939-200-46	\$ 286.79	939-201-03	\$ 286.79
939-200-47	\$ 286.79	939-201-04	\$ 286.79
939-200-48	\$ 230.32	939-201-05	\$ 286.79
939-200-49	\$ 286.79	939-201-06	\$ 286.79
939-200-50	\$ 230.32	939-201-07	\$ 286.79
939-200-51	\$ 230.32	939-201-08	\$ 286.79
939-200-52	\$ 286.79	939-201-09	\$ 286.79
939-200-53	\$ 230.32	939-201-10	\$ 286.79
939-200-54	\$ 286.79	939-201-11	\$ 286.79
939-200-55	\$ 286.79	939-201-12	\$ 286.79
939-200-56	\$ 230.32	939-201-13	\$ 286.79

Exhibit B

CFD No. 87-1 of the Capistrano Unified School District

<u>Assessor's Parcel Number</u>	<u>FY 2010-2011 Special Tax</u>	<u>Assessor's Parcel Number</u>	<u>FY 2010-2011 Special Tax</u>
939-201-14	\$ 286.79	939-201-72	\$ 291.28
939-201-15	\$ 286.79	939-201-73	\$ 291.28
939-201-16	\$ 286.79	939-201-74	\$ 291.28
939-201-17	\$ 286.79	939-201-75	\$ 291.28
939-201-18	\$ 286.79	939-201-76	\$ 291.28
939-201-19	\$ 286.79	939-201-77	\$ 291.28
939-201-20	\$ 286.79	939-201-78	\$ 291.28
939-201-21	\$ 286.79	939-201-79	\$ 291.28
939-201-22	\$ 286.79	939-201-80	\$ 291.28
939-201-23	\$ 286.79	939-201-81	\$ 291.28
939-201-24	\$ 286.79	939-201-82	\$ 291.28
939-201-25	\$ 286.79	939-201-83	\$ 291.28
939-201-26	\$ 286.79	939-201-84	\$ 291.28
939-201-27	\$ 286.79	939-201-85	\$ 291.28
939-201-28	\$ 286.79	939-201-86	\$ 291.28
939-201-29	\$ 286.79	939-201-87	\$ 291.28
939-201-30	\$ 286.79	939-201-88	\$ 291.28
939-201-31	\$ 286.79	939-201-89	\$ 291.28
939-201-32	\$ 286.79	939-201-90	\$ 291.28
939-201-33	\$ 286.79	939-201-91	\$ 291.28
939-201-34	\$ 286.79	939-201-92	\$ 291.28
939-201-35	\$ 286.79	939-201-93	\$ 291.28
939-201-36	\$ 286.79	939-201-94	\$ 291.28
939-201-37	\$ 286.79	939-201-95	\$ 291.28
939-201-38	\$ 286.79	939-201-96	\$ 291.28
939-201-39	\$ 286.79	939-201-97	\$ 291.28
939-201-40	\$ 286.79	939-201-98	\$ 291.28
939-201-41	\$ 286.79	939-201-99	\$ 291.28
939-201-42	\$ 286.79	939-202-00	\$ 291.28
939-201-43	\$ 286.79	939-202-01	\$ 291.28
939-201-44	\$ 286.79	939-202-02	\$ 286.79
939-201-50	\$ 291.28	939-202-03	\$ 286.79
939-201-51	\$ 291.28	939-202-04	\$ 286.79
939-201-52	\$ 291.28	939-202-05	\$ 286.79
939-201-53	\$ 291.28	939-202-06	\$ 286.79
939-201-54	\$ 291.28	939-202-07	\$ 291.28
939-201-55	\$ 291.28	939-202-08	\$ 286.79
939-201-56	\$ 291.28	939-202-09	\$ 286.79
939-201-57	\$ 291.28	939-202-10	\$ 286.79
939-201-58	\$ 291.28	939-202-11	\$ 291.28
939-201-59	\$ 291.28	939-202-12	\$ 286.79
939-201-60	\$ 291.28	939-202-13	\$ 286.79
939-201-61	\$ 291.28	939-202-14	\$ 286.79
939-201-62	\$ 291.28	939-202-15	\$ 286.79
939-201-63	\$ 291.28	939-202-16	\$ 286.79
939-201-64	\$ 291.28	939-202-17	\$ 286.79
939-201-65	\$ 291.28	939-202-18	\$ 286.79
939-201-66	\$ 291.28	939-202-19	\$ 286.79
939-201-67	\$ 291.28	939-202-20	\$ 286.79
939-201-68	\$ 291.28	939-202-21	\$ 286.79
939-201-69	\$ 291.28	939-202-22	\$ 286.79
939-201-70	\$ 291.28	939-202-23	\$ 286.79
939-201-71	\$ 291.28	939-202-24	\$ 291.28

Exhibit B

CFD No. 87-1 of the Capistrano Unified School District

<u>Assessor's Parcel Number</u>	<u>FY 2010-2011 Special Tax</u>	<u>Assessor's Parcel Number</u>	<u>FY 2010-2011 Special Tax</u>
939-202-25	\$ 286.79	939-202-78	\$ 286.79
939-202-26	\$ 286.79	939-202-79	\$ 286.79
939-202-27	\$ 286.79	939-202-80	\$ 286.79
939-202-28	\$ 286.79	939-202-81	\$ 286.79
939-202-29	\$ 286.79	939-202-87	\$ 230.32
939-202-30	\$ 291.28	939-202-88	\$ 286.79
939-202-31	\$ 291.28	939-202-89	\$ 286.79
939-202-32	\$ 291.28	939-202-90	\$ 286.79
939-202-33	\$ 291.28	939-202-91	\$ 286.79
939-202-34	\$ 291.28	939-202-92	\$ 286.79
939-202-35	\$ 291.28	939-202-93	\$ 286.79
939-202-36	\$ 291.28	939-202-94	\$ 230.32
939-202-37	\$ 291.28	939-202-95	\$ 230.32
939-202-38	\$ 291.28	939-202-96	\$ 286.79
939-202-39	\$ 291.28	939-202-97	\$ 286.79
939-202-40	\$ 291.28	939-202-98	\$ 286.79
939-202-41	\$ 291.28	939-202-99	\$ 286.79
939-202-42	\$ 291.28	939-203-00	\$ 286.79
939-202-43	\$ 291.28	939-203-01	\$ 286.79
939-202-44	\$ 291.28	939-203-02	\$ 230.32
939-202-45	\$ 291.28	939-203-03	\$ 230.32
939-202-46	\$ 291.28	939-203-04	\$ 286.79
939-202-47	\$ 291.28	939-203-05	\$ 286.79
939-202-48	\$ 291.28	939-203-06	\$ 286.79
939-202-49	\$ 291.28	939-203-07	\$ 286.79
939-202-50	\$ 286.79	939-203-08	\$ 286.79
939-202-51	\$ 286.79	939-203-09	\$ 286.79
939-202-52	\$ 286.79	939-203-10	\$ 230.32
939-202-53	\$ 286.79	939-203-11	\$ 230.32
939-202-54	\$ 286.79	939-203-12	\$ 286.79
939-202-55	\$ 286.79	939-203-13	\$ 286.79
939-202-56	\$ 286.79	939-203-14	\$ 286.79
939-202-57	\$ 286.79	939-203-15	\$ 286.79
939-202-58	\$ 286.79	939-203-16	\$ 286.79
939-202-59	\$ 286.79	939-203-17	\$ 286.79
939-202-60	\$ 286.79	939-203-18	\$ 230.32
939-202-61	\$ 286.79	939-203-19	\$ 230.32
939-202-62	\$ 286.79	939-203-20	\$ 286.79
939-202-63	\$ 286.79	939-203-21	\$ 286.79
939-202-64	\$ 286.79	939-203-22	\$ 286.79
939-202-65	\$ 286.79	939-203-23	\$ 286.79
939-202-66	\$ 286.79	939-203-24	\$ 286.79
939-202-67	\$ 286.79	939-203-25	\$ 286.79
939-202-68	\$ 286.79	939-203-26	\$ 230.32
939-202-69	\$ 286.79	939-203-27	\$ 230.32
939-202-70	\$ 286.79	939-203-28	\$ 286.79
939-202-71	\$ 286.79	939-203-29	\$ 286.79
939-202-72	\$ 286.79	939-203-30	\$ 286.79
939-202-73	\$ 286.79	939-203-31	\$ 286.79
939-202-74	\$ 286.79	939-203-32	\$ 286.79
939-202-75	\$ 286.79	939-203-33	\$ 286.79
939-202-76	\$ 286.79	939-203-34	\$ 230.32
939-202-77	\$ 286.79	939-203-35	\$ 233.94

Exhibit B

CFD No. 87-1 of the Capistrano Unified School District

<u>Assessor's Parcel Number</u>	<u>FY 2010-2011 Special Tax</u>	<u>Assessor's Parcel Number</u>	<u>FY 2010-2011 Special Tax</u>
939-203-36	\$ 291.28	939-203-89	\$ 291.28
939-203-37	\$ 291.28	939-203-90	\$ 233.94
939-203-38	\$ 291.28	939-203-91	\$ 233.94
939-203-39	\$ 291.28	939-203-92	\$ 291.28
939-203-40	\$ 291.28	939-203-93	\$ 291.28
939-203-41	\$ 291.28	939-203-94	\$ 291.28
939-203-42	\$ 233.94	939-203-95	\$ 291.28
939-203-43	\$ 233.94	939-203-96	\$ 291.28
939-203-44	\$ 291.28	939-203-97	\$ 291.28
939-203-45	\$ 291.28	939-203-98	\$ 233.94
939-203-46	\$ 291.28	939-203-99	\$ 233.94
939-203-47	\$ 291.28	939-204-00	\$ 291.28
939-203-48	\$ 291.28	939-204-01	\$ 291.28
939-203-49	\$ 291.28	939-204-02	\$ 291.28
939-203-50	\$ 233.94	939-204-03	\$ 291.28
939-203-51	\$ 233.94	939-204-04	\$ 291.28
939-203-52	\$ 291.28	939-204-05	\$ 291.28
939-203-53	\$ 291.28	939-204-06	\$ 233.94
939-203-54	\$ 291.28	939-204-07	\$ 233.94
939-203-55	\$ 291.28	939-204-08	\$ 291.28
939-203-56	\$ 291.28	939-204-09	\$ 291.28
939-203-57	\$ 291.28	939-204-10	\$ 291.28
939-203-58	\$ 233.94	939-204-11	\$ 291.28
939-203-59	\$ 233.94	939-204-12	\$ 291.28
939-203-60	\$ 291.28	939-204-13	\$ 291.28
939-203-61	\$ 291.28	939-204-14	\$ 233.94
939-203-62	\$ 291.28	939-204-15	\$ 233.94
939-203-63	\$ 291.28	939-204-16	\$ 291.28
939-203-64	\$ 291.28	939-204-17	\$ 291.28
939-203-65	\$ 291.28	939-204-18	\$ 291.28
939-203-66	\$ 233.94	939-204-19	\$ 291.28
939-203-67	\$ 233.94	939-204-20	\$ 291.28
939-203-68	\$ 291.28	939-204-21	\$ 291.28
939-203-69	\$ 291.28	939-204-22	\$ 233.94
939-203-70	\$ 291.28	939-204-23	\$ 233.94
939-203-71	\$ 291.28	939-204-24	\$ 291.28
939-203-72	\$ 291.28	939-204-25	\$ 291.28
939-203-73	\$ 291.28	939-204-26	\$ 291.28
939-203-74	\$ 233.94	939-204-27	\$ 291.28
939-203-75	\$ 233.94	939-204-28	\$ 291.28
939-203-76	\$ 291.28	939-204-29	\$ 291.28
939-203-77	\$ 291.28	939-204-30	\$ 233.94
939-203-78	\$ 291.28	939-204-31	\$ 233.94
939-203-79	\$ 291.28	939-204-32	\$ 291.28
939-203-80	\$ 291.28	939-204-33	\$ 291.28
939-203-81	\$ 291.28	939-204-34	\$ 291.28
939-203-82	\$ 233.94	939-204-35	\$ 291.28
939-203-83	\$ 233.94	939-204-36	\$ 291.28
939-203-84	\$ 291.28	939-204-37	\$ 291.28
939-203-85	\$ 291.28	939-204-38	\$ 233.94
939-203-86	\$ 291.28	939-204-39	\$ 233.94
939-203-87	\$ 291.28	939-204-40	\$ 291.28
939-203-88	\$ 291.28	939-204-41	\$ 291.28

Exhibit B

CFD No. 87-1 of the Capistrano Unified School District

<u>Assessor's Parcel Number</u>	<u>FY 2010-2011 Special Tax</u>	<u>Assessor's Parcel Number</u>	<u>FY 2010-2011 Special Tax</u>
939-204-42	\$ 291.28	939-204-95	\$ 233.94
939-204-43	\$ 291.28	939-204-96	\$ 291.28
939-204-44	\$ 291.28	939-204-97	\$ 291.28
939-204-45	\$ 291.28	939-204-98	\$ 291.28
939-204-46	\$ 233.94	939-204-99	\$ 291.28
939-204-47	\$ 233.94	939-205-00	\$ 291.28
939-204-48	\$ 291.28	939-205-01	\$ 291.28
939-204-49	\$ 291.28	939-205-02	\$ 233.94
939-204-50	\$ 291.28	939-205-03	\$ 233.94
939-204-51	\$ 291.28	939-205-04	\$ 291.28
939-204-52	\$ 291.28	939-205-05	\$ 291.28
939-204-53	\$ 291.28	939-205-06	\$ 291.28
939-204-54	\$ 233.94	939-205-07	\$ 291.28
939-204-55	\$ 233.94	939-205-08	\$ 291.28
939-204-56	\$ 291.28	939-205-09	\$ 291.28
939-204-57	\$ 291.28	939-205-10	\$ 233.94
939-204-58	\$ 291.28	939-205-11	\$ 233.94
939-204-59	\$ 291.28	939-205-12	\$ 291.28
939-204-60	\$ 291.28	939-205-13	\$ 291.28
939-204-61	\$ 291.28	939-205-14	\$ 291.28
939-204-62	\$ 233.94	939-205-15	\$ 291.28
939-204-63	\$ 230.32	939-205-16	\$ 291.28
939-204-64	\$ 286.79	939-205-17	\$ 291.28
939-204-65	\$ 286.79	939-205-18	\$ 233.94
939-204-66	\$ 286.79	939-205-19	\$ 233.94
939-204-67	\$ 286.79	939-205-20	\$ 291.28
939-204-68	\$ 286.79	939-205-21	\$ 291.28
939-204-69	\$ 286.79	939-205-22	\$ 291.28
939-204-70	\$ 230.32	939-205-23	\$ 291.28
939-204-71	\$ 230.32	939-205-24	\$ 291.28
939-204-72	\$ 286.79	939-205-25	\$ 291.28
939-204-73	\$ 286.79	939-205-26	\$ 233.94
939-204-74	\$ 286.79	939-205-27	\$ 233.94
939-204-75	\$ 286.79	939-205-28	\$ 291.28
939-204-76	\$ 286.79	939-205-29	\$ 291.28
939-204-77	\$ 286.79	939-205-30	\$ 291.28
939-204-78	\$ 230.32	939-205-31	\$ 291.28
939-204-79	\$ 230.32	939-205-32	\$ 291.28
939-204-80	\$ 286.79	939-205-33	\$ 291.28
939-204-81	\$ 286.79	939-205-34	\$ 233.94
939-204-82	\$ 286.79	939-205-35	\$ 233.94
939-204-83	\$ 286.79	939-205-36	\$ 291.28
939-204-84	\$ 286.79	939-205-37	\$ 291.28
939-204-85	\$ 286.79	939-205-38	\$ 291.28
939-204-86	\$ 230.32	939-205-39	\$ 291.28
939-204-87	\$ 233.94	939-205-40	\$ 291.28
939-204-88	\$ 291.28	939-205-41	\$ 291.28
939-204-89	\$ 291.28	939-205-42	\$ 233.94
939-204-90	\$ 291.28	939-205-48	\$ 286.79
939-204-91	\$ 291.28	939-205-49	\$ 286.79
939-204-92	\$ 291.28	939-205-50	\$ 286.79
939-204-93	\$ 291.28	939-205-51	\$ 286.79
939-204-94	\$ 233.94	939-205-52	\$ 286.79

Exhibit B

CFD No. 87-1 of the Capistrano Unified School District

<u>Assessor's Parcel Number</u>	<u>FY 2010-2011 Special Tax</u>	<u>Assessor's Parcel Number</u>	<u>FY 2010-2011 Special Tax</u>
939-205-53	\$ 286.79	939-206-06	\$ 291.28
939-205-54	\$ 286.79	939-206-07	\$ 291.28
939-205-55	\$ 286.79	939-206-08	\$ 291.28
939-205-56	\$ 286.79	939-206-09	\$ 291.28
939-205-57	\$ 286.79	939-206-10	\$ 291.28
939-205-58	\$ 286.79	939-206-11	\$ 291.28
939-205-59	\$ 286.79	939-206-12	\$ 291.28
939-205-60	\$ 286.79	939-206-13	\$ 291.28
939-205-61	\$ 286.79	939-206-14	\$ 291.28
939-205-62	\$ 286.79	939-206-15	\$ 291.28
939-205-63	\$ 286.79	939-206-16	\$ 291.28
939-205-64	\$ 286.79	939-206-17	\$ 291.28
939-205-65	\$ 286.79	939-206-18	\$ 291.28
939-205-66	\$ 286.79	939-206-19	\$ 291.28
939-205-67	\$ 286.79	939-206-20	\$ 291.28
939-205-68	\$ 286.79	939-206-21	\$ 291.28
939-205-69	\$ 286.79	939-206-22	\$ 291.28
939-205-70	\$ 286.79	939-206-23	\$ 291.28
939-205-71	\$ 286.79	939-206-24	\$ 291.28
939-205-72	\$ 286.79	939-206-25	\$ 291.28
939-205-73	\$ 286.79	939-206-26	\$ 291.28
939-205-74	\$ 286.79	939-206-27	\$ 291.28
939-205-75	\$ 286.79	939-206-28	\$ 291.28
939-205-76	\$ 286.79	939-206-29	\$ 291.28
939-205-77	\$ 286.79	939-206-30	\$ 291.28
939-205-78	\$ 286.79	939-206-31	\$ 291.28
939-205-79	\$ 286.79	939-206-32	\$ 291.28
939-205-80	\$ 286.79	939-206-33	\$ 291.28
939-205-81	\$ 286.79	939-206-34	\$ 291.28
939-205-82	\$ 286.79	939-206-35	\$ 291.28
939-205-83	\$ 286.79	939-206-36	\$ 291.28
939-205-84	\$ 286.79	939-206-37	\$ 291.28
939-205-85	\$ 286.79	939-206-38	\$ 291.28
939-205-86	\$ 286.79	939-206-39	\$ 291.28
939-205-87	\$ 286.79	939-206-40	\$ 291.28
939-205-88	\$ 286.79	939-206-41	\$ 291.28
939-205-89	\$ 286.79	939-206-42	\$ 291.28
939-205-90	\$ 286.79	939-206-43	\$ 291.28
939-205-91	\$ 286.79	939-206-44	\$ 291.28
939-205-92	\$ 291.28	939-206-45	\$ 291.28
939-205-93	\$ 291.28	939-206-46	\$ 291.28
939-205-94	\$ 291.28	939-206-47	\$ 291.28
939-205-95	\$ 291.28	939-206-48	\$ 291.28
939-205-96	\$ 291.28	939-206-49	\$ 291.28
939-205-97	\$ 291.28	939-206-55	\$ 291.28
939-205-98	\$ 291.28	939-206-56	\$ 291.28
939-205-99	\$ 291.28	939-206-57	\$ 291.28
939-206-00	\$ 291.28	939-206-58	\$ 291.28
939-206-01	\$ 291.28	939-206-59	\$ 291.28
939-206-02	\$ 291.28	939-206-60	\$ 291.28
939-206-03	\$ 291.28	939-206-61	\$ 291.28
939-206-04	\$ 291.28	939-206-62	\$ 291.28
939-206-05	\$ 291.28	939-206-63	\$ 291.28

Exhibit B

CFD No. 87-1 of the Capistrano Unified School District

<u>Assessor's Parcel Number</u>	<u>FY 2010-2011 Special Tax</u>	<u>Assessor's Parcel Number</u>	<u>FY 2010-2011 Special Tax</u>
939-206-64	\$ 291.28	939-207-17	\$ 291.28
939-206-65	\$ 291.28	939-207-18	\$ 291.28
939-206-66	\$ 291.28	939-207-19	\$ 291.28
939-206-67	\$ 291.28	939-207-20	\$ 291.28
939-206-68	\$ 291.28	939-207-21	\$ 291.28
939-206-69	\$ 291.28	939-207-22	\$ 291.28
939-206-70	\$ 291.28	939-207-23	\$ 291.28
939-206-71	\$ 291.28	939-207-24	\$ 291.28
939-206-72	\$ 291.28	939-207-25	\$ 291.28
939-206-73	\$ 291.28	939-207-26	\$ 291.28
939-206-74	\$ 291.28	939-207-27	\$ 291.28
939-206-75	\$ 291.28	939-207-28	\$ 291.28
939-206-76	\$ 291.28	939-207-29	\$ 291.28
939-206-77	\$ 291.28	939-207-30	\$ 291.28
939-206-78	\$ 291.28	939-207-31	\$ 291.28
939-206-79	\$ 291.28	939-207-32	\$ 291.28
939-206-80	\$ 291.28	939-207-33	\$ 291.28
939-206-81	\$ 291.28	939-207-34	\$ 291.28
939-206-82	\$ 291.28	939-207-35	\$ 291.28
939-206-83	\$ 291.28	939-207-36	\$ 291.28
939-206-84	\$ 291.28	939-207-37	\$ 291.28
939-206-85	\$ 291.28	939-207-38	\$ 291.28
939-206-86	\$ 291.28	939-207-39	\$ 291.28
939-206-87	\$ 291.28	939-207-40	\$ 291.28
939-206-88	\$ 291.28	939-207-41	\$ 291.28
939-206-89	\$ 291.28	939-207-42	\$ 291.28
939-206-90	\$ 291.28	939-207-43	\$ 291.28
939-206-91	\$ 291.28	939-207-44	\$ 291.28
939-206-92	\$ 291.28	939-207-45	\$ 291.28
939-206-93	\$ 291.28	939-207-46	\$ 291.28
939-206-94	\$ 291.28	939-207-47	\$ 291.28
939-206-95	\$ 291.28	939-207-48	\$ 291.28
939-206-96	\$ 291.28	939-207-49	\$ 291.28
939-206-97	\$ 291.28	939-207-50	\$ 291.28
939-206-98	\$ 291.28	939-207-51	\$ 291.28
939-206-99	\$ 291.28	939-207-52	\$ 291.28
939-207-00	\$ 291.28	939-207-53	\$ 291.28
939-207-01	\$ 291.28	939-207-54	\$ 291.28
939-207-02	\$ 291.28	939-207-55	\$ 291.28
939-207-03	\$ 291.28	939-207-56	\$ 291.28
939-207-04	\$ 291.28	939-207-57	\$ 291.28
939-207-05	\$ 291.28	939-207-58	\$ 291.28
939-207-06	\$ 291.28	939-207-59	\$ 291.28
939-207-07	\$ 291.28	939-207-60	\$ 291.28
939-207-08	\$ 291.28	939-207-61	\$ 291.28
939-207-09	\$ 291.28	939-207-62	\$ 291.28
939-207-10	\$ 291.28	939-207-63	\$ 291.28
939-207-11	\$ 291.28	939-207-64	\$ 291.28
939-207-12	\$ 291.28	939-207-65	\$ 291.28
939-207-13	\$ 291.28	939-207-66	\$ 291.28
939-207-14	\$ 291.28	939-207-67	\$ 291.28
939-207-15	\$ 291.28	939-207-68	\$ 291.28
939-207-16	\$ 291.28	939-207-69	\$ 291.28

Exhibit B

CFD No. 87-1 of the Capistrano Unified School District

<u>Assessor's Parcel Number</u>	<u>FY 2010-2011 Special Tax</u>	<u>Assessor's Parcel Number</u>	<u>FY 2010-2011 Special Tax</u>
939-207-70	\$ 291.28	939-208-23	\$ 291.28
939-207-71	\$ 291.28	939-208-24	\$ 291.28
939-207-72	\$ 291.28	939-208-25	\$ 291.28
939-207-73	\$ 291.28	939-208-26	\$ 291.28
939-207-74	\$ 291.28	939-208-27	\$ 291.28
939-207-75	\$ 291.28	939-253-39	\$ 286.79
939-207-76	\$ 291.28	939-253-40	\$ 230.32
939-207-77	\$ 291.28	939-253-41	\$ 230.32
939-207-78	\$ 291.28	939-253-42	\$ 286.79
939-207-79	\$ 291.28	939-253-43	\$ 230.32
939-207-80	\$ 291.28	939-253-44	\$ 286.79
939-207-81	\$ 291.28	939-253-45	\$ 286.79
939-207-82	\$ 291.28	939-253-46	\$ 230.32
939-207-83	\$ 291.28	939-253-47	\$ 286.79
939-207-84	\$ 291.28	939-253-48	\$ 230.32
939-207-85	\$ 291.28	939-253-49	\$ 230.32
939-207-86	\$ 291.28	939-253-50	\$ 286.79
939-207-87	\$ 291.28	939-253-51	\$ 230.32
939-207-88	\$ 291.28	939-253-52	\$ 286.79
939-207-89	\$ 291.28	939-253-53	\$ 286.79
939-207-90	\$ 291.28	939-253-54	\$ 230.32
939-207-91	\$ 291.28	939-253-55	\$ 286.79
939-207-92	\$ 291.28	939-253-56	\$ 230.32
939-207-93	\$ 291.28	939-253-57	\$ 230.32
939-207-94	\$ 291.28	939-253-58	\$ 286.79
939-207-95	\$ 291.28	939-253-59	\$ 230.32
939-207-96	\$ 291.28	939-253-60	\$ 286.79
939-207-97	\$ 291.28	939-253-61	\$ 286.79
939-207-98	\$ 291.28	939-253-62	\$ 230.32
939-207-99	\$ 291.28	939-253-63	\$ 286.79
939-208-00	\$ 291.28	939-253-64	\$ 230.32
939-208-01	\$ 291.28	939-253-65	\$ 230.32
939-208-02	\$ 291.28	939-253-66	\$ 286.79
939-208-03	\$ 291.28	939-253-67	\$ 230.32
939-208-04	\$ 291.28	939-253-68	\$ 286.79
939-208-05	\$ 291.28	939-253-69	\$ 286.79
939-208-06	\$ 291.28	939-253-70	\$ 230.32
939-208-07	\$ 291.28	939-253-71	\$ 286.79
939-208-08	\$ 291.28	939-253-72	\$ 230.32
939-208-09	\$ 291.28	939-253-73	\$ 230.32
939-208-10	\$ 291.28	939-253-74	\$ 286.79
939-208-11	\$ 291.28	939-253-75	\$ 230.32
939-208-12	\$ 291.28	939-253-76	\$ 286.79
939-208-13	\$ 291.28	939-253-77	\$ 286.79
939-208-14	\$ 291.28	939-253-78	\$ 230.32
939-208-15	\$ 291.28	939-253-79	\$ 286.79
939-208-16	\$ 291.28	939-253-80	\$ 230.32
939-208-17	\$ 291.28	939-253-81	\$ 230.32
939-208-18	\$ 291.28	939-253-82	\$ 286.79
939-208-19	\$ 291.28	939-253-83	\$ 230.32
939-208-20	\$ 291.28	939-253-84	\$ 286.79
939-208-21	\$ 291.28	939-253-85	\$ 286.79
939-208-22	\$ 291.28	939-253-86	\$ 230.32

Exhibit B

CFD No. 87-1 of the Capistrano Unified School District

<u>Assessor's Parcel Number</u>	<u>FY 2010-2011 Special Tax</u>	<u>Assessor's Parcel Number</u>	<u>FY 2010-2011 Special Tax</u>
939-253-87	\$ 286.79	939-254-40	\$ 286.79
939-253-88	\$ 230.32	939-254-41	\$ 286.79
939-253-89	\$ 230.32	939-254-42	\$ 230.32
939-253-90	\$ 286.79	939-254-43	\$ 286.79
939-253-91	\$ 230.32	939-254-44	\$ 230.32
939-253-92	\$ 286.79	939-254-45	\$ 230.32
939-253-93	\$ 286.79	939-254-46	\$ 286.79
939-253-94	\$ 230.32	939-254-47	\$ 230.32
939-253-95	\$ 286.79	939-254-48	\$ 286.79
939-253-96	\$ 286.79	939-254-49	\$ 286.79
939-253-97	\$ 230.32	939-254-50	\$ 230.32
939-253-98	\$ 286.79	939-254-51	\$ 286.79
939-253-99	\$ 230.32	939-254-52	\$ 230.32
939-254-00	\$ 286.79	939-254-53	\$ 230.32
939-254-01	\$ 286.79	939-254-54	\$ 286.79
939-254-02	\$ 230.32	939-254-55	\$ 230.32
939-254-03	\$ 286.79	939-254-56	\$ 286.79
939-254-04	\$ 230.32	939-254-57	\$ 286.79
939-254-05	\$ 230.32	939-254-58	\$ 230.32
939-254-06	\$ 286.79	939-254-59	\$ 286.79
939-254-07	\$ 230.32	939-254-60	\$ 230.32
939-254-08	\$ 286.79	939-254-61	\$ 230.32
939-254-09	\$ 286.79	939-254-62	\$ 286.79
939-254-10	\$ 230.32	939-254-63	\$ 230.32
939-254-11	\$ 286.79	939-254-64	\$ 286.79
939-254-12	\$ 230.32	939-254-65	\$ 286.79
939-254-13	\$ 230.32	939-254-66	\$ 230.32
939-254-14	\$ 286.79	939-254-67	\$ 286.79
939-254-15	\$ 230.32	939-254-68	\$ 230.32
939-254-16	\$ 286.79	939-254-69	\$ 230.32
939-254-17	\$ 286.79	939-254-70	\$ 286.79
939-254-18	\$ 230.32	939-254-71	\$ 230.32
939-254-19	\$ 286.79	939-254-72	\$ 286.79
939-254-20	\$ 230.32	939-254-73	\$ 286.79
939-254-21	\$ 230.32	939-254-74	\$ 230.32
939-254-22	\$ 286.79	939-254-75	\$ 286.79
939-254-23	\$ 230.32	939-254-76	\$ 230.32
939-254-24	\$ 286.79	939-254-77	\$ 230.32
939-254-25	\$ 286.79	939-254-78	\$ 286.79
939-254-26	\$ 230.32	939-254-79	\$ 230.32
939-254-27	\$ 286.79	939-254-80	\$ 286.79
939-254-28	\$ 230.32	939-254-81	\$ 286.79
939-254-29	\$ 230.32	939-254-82	\$ 230.32
939-254-30	\$ 286.79	939-254-83	\$ 286.79
939-254-31	\$ 230.32	939-254-84	\$ 230.32
939-254-32	\$ 286.79	939-254-85	\$ 230.32
939-254-33	\$ 286.79	939-254-86	\$ 286.79
939-254-34	\$ 230.32	939-254-87	\$ 230.32
939-254-35	\$ 286.79	939-254-88	\$ 286.79
939-254-36	\$ 230.32	939-254-89	\$ 286.79
939-254-37	\$ 230.32	939-254-90	\$ 286.79
939-254-38	\$ 286.79	939-254-95	\$ 291.28
939-254-39	\$ 230.32	939-254-96	\$ 233.94

Exhibit B

CFD No. 87-1 of the Capistrano Unified School District

<u>Assessor's Parcel Number</u>	<u>FY 2010-2011 Special Tax</u>	<u>Assessor's Parcel Number</u>	<u>FY 2010-2011 Special Tax</u>
939-254-97	\$ 233.94	939-255-50	\$ 291.28
939-254-98	\$ 233.94	939-255-51	\$ 233.94
939-254-99	\$ 291.28	939-255-52	\$ 291.28
939-255-00	\$ 233.94	939-255-53	\$ 233.94
939-255-01	\$ 291.28	939-255-54	\$ 233.94
939-255-02	\$ 233.94	939-255-55	\$ 291.28
939-255-03	\$ 233.94	939-255-56	\$ 233.94
939-255-04	\$ 233.94	939-255-57	\$ 291.28
939-255-05	\$ 291.28	939-255-58	\$ 233.94
939-255-06	\$ 233.94	939-255-59	\$ 233.94
939-255-07	\$ 291.28	939-255-60	\$ 291.28
939-255-08	\$ 233.94	939-255-61	\$ 233.94
939-255-09	\$ 233.94	939-255-62	\$ 291.28
939-255-10	\$ 291.28	939-255-63	\$ 233.94
939-255-11	\$ 233.94	939-255-64	\$ 233.94
939-255-12	\$ 291.28	939-255-65	\$ 291.28
939-255-13	\$ 233.94	939-255-66	\$ 233.94
939-255-14	\$ 233.94	939-255-67	\$ 291.28
939-255-15	\$ 291.28	939-255-68	\$ 233.94
939-255-16	\$ 233.94	939-255-69	\$ 233.94
939-255-17	\$ 291.28	939-255-70	\$ 291.28
939-255-18	\$ 233.94	939-255-71	\$ 233.94
939-255-19	\$ 233.94	939-255-72	\$ 291.28
939-255-20	\$ 291.28	939-255-73	\$ 233.94
939-255-21	\$ 233.94	939-255-74	\$ 233.94
939-255-22	\$ 291.28	939-255-75	\$ 291.28
939-255-23	\$ 233.94	939-255-76	\$ 233.94
939-255-24	\$ 233.94	939-255-81	\$ 363.73
939-255-25	\$ 291.28	939-255-82	\$ 363.73
939-255-26	\$ 233.94	939-255-83	\$ 363.73
939-255-27	\$ 291.28	939-255-84	\$ 363.73
939-255-28	\$ 233.94	939-255-85	\$ 363.73
939-255-29	\$ 233.94	939-255-86	\$ 363.73
939-255-30	\$ 291.28	939-255-87	\$ 363.73
939-255-31	\$ 233.94	939-255-88	\$ 363.73
939-255-32	\$ 291.28	939-255-89	\$ 363.73
939-255-33	\$ 233.94	939-255-90	\$ 363.73
939-255-34	\$ 233.94	939-255-91	\$ 363.73
939-255-35	\$ 291.28	939-255-92	\$ 363.73
939-255-36	\$ 233.94	939-255-93	\$ 363.73
939-255-37	\$ 291.28	939-255-94	\$ 363.73
939-255-38	\$ 233.94	939-255-95	\$ 363.73
939-255-39	\$ 233.94	939-255-96	\$ 363.73
939-255-40	\$ 291.28	939-255-97	\$ 363.73
939-255-41	\$ 233.94	939-255-98	\$ 363.73
939-255-42	\$ 291.28	939-255-99	\$ 363.73
939-255-43	\$ 233.94	939-256-00	\$ 363.73
939-255-44	\$ 233.94	939-256-01	\$ 363.73
939-255-45	\$ 291.28	939-256-02	\$ 363.73
939-255-46	\$ 233.94	939-256-03	\$ 363.73
939-255-47	\$ 291.28	939-256-04	\$ 363.73
939-255-48	\$ 233.94	939-256-05	\$ 363.73
939-255-49	\$ 233.94	939-256-06	\$ 363.73

Exhibit B

CFD No. 87-1 of the Capistrano Unified School District

<u>Assessor's Parcel Number</u>	<u>FY 2010-2011 Special Tax</u>	<u>Assessor's Parcel Number</u>	<u>FY 2010-2011 Special Tax</u>
939-256-07	\$ 363.73	939-256-60	\$ 510.13
939-256-08	\$ 363.73	939-256-61	\$ 363.73
939-256-09	\$ 363.73	939-256-62	\$ 363.73
939-256-10	\$ 363.73	939-256-63	\$ 363.73
939-256-11	\$ 510.13	939-256-64	\$ 363.73
939-256-12	\$ 363.73	939-256-65	\$ 510.13
939-256-13	\$ 363.73	939-256-66	\$ 363.73
939-256-14	\$ 363.73	939-256-67	\$ 363.73
939-256-15	\$ 363.73	939-256-68	\$ 510.13
939-256-16	\$ 363.73	939-256-69	\$ 363.73
939-256-17	\$ 510.13	939-256-70	\$ 363.73
939-256-18	\$ 363.73	939-256-71	\$ 363.73
939-256-19	\$ 363.73	939-256-72	\$ 363.73
939-256-20	\$ 510.13	939-256-73	\$ 510.13
939-256-21	\$ 363.73	939-256-74	\$ 363.73
939-256-22	\$ 363.73	939-256-75	\$ 363.73
939-256-23	\$ 363.73	939-256-76	\$ 363.73
939-256-24	\$ 363.73	939-256-77	\$ 510.13
939-256-25	\$ 363.73	939-256-78	\$ 363.73
939-256-26	\$ 510.13	939-256-79	\$ 363.73
939-256-27	\$ 363.73	939-256-80	\$ 510.13
939-256-28	\$ 363.73	939-256-81	\$ 363.73
939-256-29	\$ 363.73	939-256-82	\$ 363.73
939-256-30	\$ 510.13	939-256-83	\$ 363.73
939-256-31	\$ 363.73	939-256-84	\$ 363.73
939-256-32	\$ 363.73	939-256-85	\$ 510.13
939-256-33	\$ 510.13	939-256-86	\$ 363.73
939-256-34	\$ 363.73	939-256-87	\$ 363.73
939-256-35	\$ 363.73	939-256-88	\$ 510.13
939-256-36	\$ 363.73	939-256-89	\$ 363.73
939-256-37	\$ 363.73	939-256-90	\$ 363.73
939-256-38	\$ 363.73	939-256-91	\$ 363.73
939-256-39	\$ 363.73	939-256-92	\$ 363.73
939-256-40	\$ 363.73	939-256-93	\$ 510.13
939-256-41	\$ 363.73	939-256-94	\$ 363.73
939-256-42	\$ 363.73	939-256-95	\$ 363.73
939-256-43	\$ 363.73	939-256-96	\$ 510.13
939-256-44	\$ 363.73	939-256-97	\$ 363.73
939-256-45	\$ 363.73	939-256-98	\$ 363.73
939-256-46	\$ 363.73	939-256-99	\$ 363.73
939-256-47	\$ 363.73	939-257-00	\$ 363.73
939-256-48	\$ 363.73	939-257-01	\$ 510.13
939-256-49	\$ 510.13	939-257-02	\$ 363.73
939-256-50	\$ 363.73	939-257-03	\$ 363.73
939-256-51	\$ 363.73	939-257-04	\$ 510.13
939-256-52	\$ 510.13	939-257-05	\$ 363.73
939-256-53	\$ 363.73	939-257-06	\$ 363.73
939-256-54	\$ 363.73	939-257-07	\$ 363.73
939-256-55	\$ 363.73	939-257-08	\$ 363.73
939-256-56	\$ 363.73	939-257-09	\$ 510.13
939-256-57	\$ 510.13	939-257-10	\$ 363.73
939-256-58	\$ 363.73	939-257-11	\$ 363.73
939-256-59	\$ 363.73	939-257-12	\$ 363.73

Exhibit B

CFD No. 87-1 of the Capistrano Unified School District

<u>Assessor's Parcel Number</u>	<u>FY 2010-2011 Special Tax</u>	<u>Assessor's Parcel Number</u>	<u>FY 2010-2011 Special Tax</u>
939-257-13	\$ 510.13	939-257-71	\$ 291.28
939-257-14	\$ 363.73	939-257-72	\$ 291.28
939-257-15	\$ 363.73	939-257-73	\$ 291.28
939-257-16	\$ 510.13	939-257-74	\$ 291.28
939-257-17	\$ 363.73	939-257-75	\$ 233.94
939-257-18	\$ 363.73	939-257-76	\$ 291.28
939-257-19	\$ 363.73	939-257-77	\$ 291.28
939-257-20	\$ 510.13	939-257-78	\$ 291.28
939-257-21	\$ 363.73	939-257-79	\$ 291.28
939-257-22	\$ 363.73	939-257-80	\$ 291.28
939-257-23	\$ 510.13	939-257-81	\$ 291.28
939-257-24	\$ 363.73	939-257-82	\$ 291.28
939-257-25	\$ 363.73	939-257-83	\$ 233.94
939-257-26	\$ 363.73	939-257-84	\$ 291.28
939-257-27	\$ 363.73	939-257-85	\$ 291.28
939-257-28	\$ 510.13	939-257-86	\$ 291.28
939-257-29	\$ 363.73	939-257-87	\$ 291.28
939-257-30	\$ 363.73	939-257-88	\$ 291.28
939-257-31	\$ 510.13	939-257-89	\$ 291.28
939-257-32	\$ 363.73	939-257-90	\$ 291.28
939-257-33	\$ 363.73	939-257-91	\$ 233.94
939-257-34	\$ 510.13	939-257-92	\$ 291.28
939-257-35	\$ 363.73	939-257-93	\$ 291.28
939-257-36	\$ 363.73	939-257-94	\$ 291.28
939-257-37	\$ 363.73	939-257-95	\$ 291.28
939-257-38	\$ 363.73	939-257-96	\$ 291.28
939-257-39	\$ 363.73	939-257-97	\$ 233.94
939-257-40	\$ 363.73	939-257-98	\$ 233.94
939-257-41	\$ 363.73	939-257-99	\$ 233.94
939-257-42	\$ 363.73	939-258-00	\$ 291.28
939-257-43	\$ 510.13	939-258-01	\$ 291.28
939-257-44	\$ 363.73	939-258-02	\$ 291.28
939-257-45	\$ 363.73	939-258-03	\$ 233.94
939-257-46	\$ 510.13	939-258-04	\$ 233.94
939-257-47	\$ 363.73	939-258-05	\$ 233.94
939-257-48	\$ 363.73	939-258-06	\$ 291.28
939-257-54	\$ 291.28	939-258-07	\$ 291.28
939-257-55	\$ 291.28	939-258-08	\$ 291.28
939-257-56	\$ 291.28	939-258-09	\$ 291.28
939-257-57	\$ 291.28	939-258-10	\$ 291.28
939-257-58	\$ 291.28	939-258-11	\$ 233.94
939-257-59	\$ 233.94	939-258-12	\$ 291.28
939-257-60	\$ 291.28	939-258-13	\$ 291.28
939-257-61	\$ 291.28	939-258-14	\$ 291.28
939-257-62	\$ 291.28	939-258-15	\$ 291.28
939-257-63	\$ 291.28	939-258-16	\$ 291.28
939-257-64	\$ 291.28	939-258-17	\$ 291.28
939-257-65	\$ 291.28	939-258-18	\$ 291.28
939-257-66	\$ 291.28	939-258-19	\$ 233.94
939-257-67	\$ 233.94	939-258-20	\$ 291.28
939-257-68	\$ 291.28	939-258-21	\$ 291.28
939-257-69	\$ 291.28	939-258-22	\$ 291.28
939-257-70	\$ 291.28	939-258-23	\$ 291.28

Exhibit B

CFD No. 87-1 of the Capistrano Unified School District

<u>Assessor's Parcel Number</u>	<u>FY 2010-2011 Special Tax</u>	<u>Assessor's Parcel Number</u>	<u>FY 2010-2011 Special Tax</u>
939-258-24	\$ 291.28	939-258-77	\$ 291.28
939-258-25	\$ 233.94	939-258-78	\$ 291.28
939-258-26	\$ 233.94	939-258-79	\$ 291.28
939-258-27	\$ 233.94	939-258-80	\$ 291.28
939-258-28	\$ 291.28	939-258-81	\$ 291.28
939-258-29	\$ 291.28	939-258-82	\$ 291.28
939-258-30	\$ 291.28	939-258-83	\$ 233.94
939-258-31	\$ 291.28	939-258-84	\$ 291.28
939-258-32	\$ 291.28	939-258-85	\$ 291.28
939-258-33	\$ 233.94	939-258-86	\$ 291.28
939-258-34	\$ 291.28	939-258-87	\$ 291.28
939-258-35	\$ 291.28	939-258-88	\$ 291.28
939-258-36	\$ 291.28	939-258-89	\$ 291.28
939-258-37	\$ 291.28	939-258-90	\$ 291.28
939-258-38	\$ 291.28	939-258-91	\$ 233.94
939-258-39	\$ 291.28	939-258-92	\$ 291.28
939-258-40	\$ 291.28	939-258-93	\$ 291.28
939-258-41	\$ 233.94	939-258-94	\$ 291.28
939-258-42	\$ 291.28	939-258-95	\$ 291.28
939-258-43	\$ 291.28	939-258-96	\$ 291.28
939-258-44	\$ 291.28	939-258-97	\$ 291.28
939-258-45	\$ 291.28	939-258-98	\$ 291.28
939-258-46	\$ 291.28	939-258-99	\$ 233.94
939-258-47	\$ 233.94	939-259-00	\$ 291.28
939-258-48	\$ 233.94	939-259-01	\$ 291.28
939-258-49	\$ 233.94	939-873-78	\$ 363.73
939-258-50	\$ 291.28	939-873-79	\$ 510.13
939-258-51	\$ 291.28	939-873-80	\$ 363.73
939-258-52	\$ 291.28	939-873-81	\$ 510.13
939-258-53	\$ 291.28	939-873-82	\$ 363.73
939-258-54	\$ 291.28	939-873-83	\$ 363.73
939-258-55	\$ 233.94	939-873-84	\$ 510.13
939-258-56	\$ 291.28	939-873-85	\$ 510.13
939-258-57	\$ 291.28	939-873-86	\$ 363.73
939-258-58	\$ 291.28	939-873-87	\$ 363.73
939-258-59	\$ 291.28	939-873-88	\$ 363.73
939-258-60	\$ 291.28	939-873-89	\$ 363.73
939-258-61	\$ 233.94	939-873-90	\$ 510.13
939-258-62	\$ 233.94	939-873-91	\$ 363.73
939-258-63	\$ 233.94	939-873-92	\$ 363.73
939-258-64	\$ 291.28	939-873-93	\$ 510.13
939-258-65	\$ 291.28	939-873-94	\$ 510.13
939-258-66	\$ 291.28	939-873-95	\$ 510.13
939-258-67	\$ 233.94	939-873-96	\$ 363.73
939-258-68	\$ 233.94	939-873-97	\$ 363.73
939-258-69	\$ 233.94	939-873-98	\$ 363.73
939-258-70	\$ 291.28	939-873-99	\$ 363.73
939-258-71	\$ 291.28	939-874-00	\$ 363.73
939-258-72	\$ 295.58	939-874-01	\$ 363.73
939-258-73	\$ 291.28	939-874-02	\$ 363.73
939-258-74	\$ 291.28	939-874-03	\$ 363.73
939-258-75	\$ 233.94	939-874-04	\$ 510.13
939-258-76	\$ 291.28	939-874-05	\$ 363.73

Exhibit B

CFD No. 87-1 of the Capistrano Unified School District

<u>Assessor's Parcel Number</u>	<u>FY 2010-2011 Special Tax</u>	<u>Assessor's Parcel Number</u>	<u>FY 2010-2011 Special Tax</u>
939-874-06	\$ 510.13	939-874-59	\$ 363.73
939-874-07	\$ 363.73	939-874-60	\$ 363.73
939-874-08	\$ 363.73	939-874-61	\$ 363.73
939-874-09	\$ 363.73	939-874-62	\$ 363.73
939-874-10	\$ 363.73	939-874-63	\$ 363.73
939-874-11	\$ 363.73	939-874-64	\$ 510.13
939-874-12	\$ 363.73	939-874-65	\$ 510.13
939-874-13	\$ 510.13	939-874-66	\$ 363.73
939-874-14	\$ 363.73	939-874-67	\$ 510.13
939-874-15	\$ 510.13	939-874-68	\$ 363.73
939-874-16	\$ 363.73	939-874-69	\$ 363.73
939-874-17	\$ 363.73	939-874-70	\$ 363.73
939-874-18	\$ 363.73	939-874-75	\$ 363.73
939-874-19	\$ 363.73	939-874-76	\$ 363.73
939-874-20	\$ 363.73	939-874-77	\$ 363.73
939-874-21	\$ 363.73	939-874-78	\$ 363.73
939-874-22	\$ 510.13	939-874-79	\$ 363.73
939-874-23	\$ 510.13	939-874-80	\$ 363.73
939-874-24	\$ 363.73	939-874-81	\$ 363.73
939-874-25	\$ 510.13	939-874-82	\$ 363.73
939-874-26	\$ 363.73	939-874-83	\$ 363.73
939-874-27	\$ 363.73	939-874-84	\$ 363.73
939-874-28	\$ 363.73	939-874-85	\$ 363.73
939-874-29	\$ 363.73	939-874-86	\$ 510.13
939-874-30	\$ 363.73	939-874-87	\$ 363.73
939-874-31	\$ 510.13	939-874-88	\$ 363.73
939-874-32	\$ 363.73	939-874-89	\$ 363.73
939-874-33	\$ 510.13	939-874-90	\$ 363.73
939-874-34	\$ 363.73	939-874-91	\$ 363.73
939-874-35	\$ 363.73	939-874-92	\$ 363.73
939-874-36	\$ 363.73	939-874-93	\$ 363.73
939-874-37	\$ 363.73	939-874-94	\$ 363.73
939-874-38	\$ 363.73	939-874-95	\$ 363.73
939-874-39	\$ 510.13	939-874-96	\$ 363.73
939-874-40	\$ 363.73	939-874-97	\$ 363.73
939-874-41	\$ 510.13	939-874-98	\$ 363.73
939-874-42	\$ 363.73	939-874-99	\$ 363.73
939-874-43	\$ 363.73	939-875-00	\$ 363.73
939-874-44	\$ 363.73	939-875-01	\$ 363.73
939-874-45	\$ 363.73	939-875-02	\$ 363.73
939-874-46	\$ 363.73	939-875-03	\$ 363.73
939-874-47	\$ 510.13	939-875-04	\$ 363.73
939-874-48	\$ 363.73	939-875-05	\$ 363.73
939-874-49	\$ 510.13	939-875-06	\$ 363.73
939-874-50	\$ 363.73	939-875-07	\$ 363.73
939-874-51	\$ 363.73	939-875-08	\$ 363.73
939-874-52	\$ 363.73	939-875-09	\$ 363.73
939-874-53	\$ 363.73	939-875-10	\$ 363.73
939-874-54	\$ 363.73	939-875-11	\$ 510.13
939-874-55	\$ 363.73	939-875-12	\$ 363.73
939-874-56	\$ 510.13	939-875-13	\$ 363.73
939-874-57	\$ 363.73	939-875-14	\$ 363.73
939-874-58	\$ 510.13	939-875-15	\$ 363.73

Exhibit B

CFD No. 87-1 of the Capistrano Unified School District

<u>Assessor's Parcel Number</u>	<u>FY 2010-2011 Special Tax</u>	<u>Assessor's Parcel Number</u>	<u>FY 2010-2011 Special Tax</u>
939-875-16	\$ 363.73	939-875-69	\$ 363.73
939-875-17	\$ 363.73	939-875-70	\$ 363.73
939-875-18	\$ 363.73	939-875-71	\$ 510.13
939-875-19	\$ 363.73	939-875-72	\$ 363.73
939-875-20	\$ 363.73	939-875-73	\$ 363.73
939-875-21	\$ 363.73	939-875-74	\$ 363.73
939-875-22	\$ 510.13	939-875-75	\$ 363.73
939-875-23	\$ 510.13	939-875-76	\$ 363.73
939-875-24	\$ 363.73	939-875-77	\$ 363.73
939-875-25	\$ 363.73	939-875-78	\$ 363.73
939-875-26	\$ 363.73	939-875-79	\$ 363.73
939-875-27	\$ 363.73	939-875-80	\$ 510.13
939-875-28	\$ 363.73	939-875-81	\$ 363.73
939-875-29	\$ 363.73	939-875-82	\$ 363.73
939-875-30	\$ 363.73	939-875-83	\$ 363.73
939-875-31	\$ 363.73	939-875-84	\$ 363.73
939-875-32	\$ 363.73	939-875-85	\$ 363.73
939-875-33	\$ 363.73	939-875-86	\$ 363.73
939-875-34	\$ 363.73	939-875-87	\$ 363.73
939-875-35	\$ 363.73	939-875-88	\$ 363.73
939-875-36	\$ 363.73	939-875-89	\$ 363.73
939-875-37	\$ 363.73	939-875-90	\$ 363.73
939-875-38	\$ 363.73	939-875-91	\$ 510.13
939-875-39	\$ 363.73	939-875-92	\$ 363.73
939-875-40	\$ 363.73	939-875-93	\$ 363.73
939-875-41	\$ 363.73	939-875-94	\$ 363.73
939-875-42	\$ 510.13	939-875-95	\$ 510.13
939-875-43	\$ 363.73	939-875-96	\$ 363.73
939-875-44	\$ 363.73	939-875-97	\$ 363.73
939-875-45	\$ 363.73	939-875-98	\$ 510.13
939-875-46	\$ 363.73	939-875-99	\$ 363.73
939-875-47	\$ 363.73	939-876-00	\$ 363.73
939-875-48	\$ 363.73	939-876-01	\$ 363.73
939-875-49	\$ 510.13	939-876-02	\$ 363.73
939-875-50	\$ 363.73	939-876-03	\$ 363.73
939-875-51	\$ 363.73	939-876-04	\$ 363.73
939-875-52	\$ 363.73	939-876-08	\$ 233.94
939-875-53	\$ 363.73	939-876-09	\$ 233.94
939-875-54	\$ 363.73	939-876-10	\$ 233.94
939-875-55	\$ 363.73	939-876-11	\$ 233.94
939-875-56	\$ 363.73	939-876-12	\$ 233.94
939-875-57	\$ 363.73	939-876-13	\$ 233.94
939-875-58	\$ 363.73	939-876-14	\$ 233.94
939-875-59	\$ 510.13	939-876-15	\$ 233.94
939-875-60	\$ 363.73	939-876-16	\$ 233.94
939-875-61	\$ 363.73	939-876-17	\$ 233.94
939-875-62	\$ 363.73	939-876-18	\$ 233.94
939-875-63	\$ 510.13	939-876-19	\$ 233.94
939-875-64	\$ 363.73	939-876-20	\$ 233.94
939-875-65	\$ 363.73	939-876-21	\$ 233.94
939-875-66	\$ 363.73	939-876-22	\$ 233.94
939-875-67	\$ 363.73	939-876-23	\$ 233.94
939-875-68	\$ 510.13	939-876-24	\$ 233.94

Exhibit B

CFD No. 87-1 of the Capistrano Unified School District

<u>Assessor's Parcel Number</u>	<u>FY 2010-2011 Special Tax</u>	<u>Assessor's Parcel Number</u>	<u>FY 2010-2011 Special Tax</u>
939-876-25	\$ 233.94	939-876-78	\$ 233.94
939-876-26	\$ 233.94	939-876-79	\$ 233.94
939-876-27	\$ 233.94	939-876-80	\$ 233.94
939-876-28	\$ 233.94	939-876-81	\$ 233.94
939-876-29	\$ 233.94	939-876-82	\$ 233.94
939-876-30	\$ 233.94	939-876-83	\$ 233.94
939-876-31	\$ 233.94	939-876-84	\$ 233.94
939-876-32	\$ 233.94	939-876-85	\$ 233.94
939-876-33	\$ 233.94	939-876-86	\$ 233.94
939-876-34	\$ 233.94	939-876-87	\$ 233.94
939-876-35	\$ 233.94	939-876-88	\$ 233.94
939-876-36	\$ 233.94	939-876-89	\$ 233.94
939-876-37	\$ 233.94	939-876-90	\$ 233.94
939-876-38	\$ 233.94	939-876-91	\$ 233.94
939-876-39	\$ 233.94	939-876-92	\$ 233.94
939-876-40	\$ 233.94	939-876-93	\$ 233.94
939-876-41	\$ 233.94	939-876-94	\$ 233.94
939-876-42	\$ 233.94	939-876-95	\$ 233.94
939-876-43	\$ 233.94	939-876-96	\$ 233.94
939-876-44	\$ 233.94	939-876-97	\$ 233.94
939-876-45	\$ 233.94	939-876-98	\$ 233.94
939-876-46	\$ 233.94	939-876-99	\$ 233.94
939-876-47	\$ 233.94	939-877-00	\$ 233.94
939-876-48	\$ 233.94	939-877-01	\$ 233.94
939-876-49	\$ 233.94	939-877-02	\$ 233.94
939-876-50	\$ 233.94	939-877-03	\$ 233.94
939-876-51	\$ 233.94	939-877-04	\$ 233.94
939-876-52	\$ 233.94	939-877-05	\$ 233.94
939-876-53	\$ 233.94	939-877-06	\$ 233.94
939-876-54	\$ 233.94	939-877-07	\$ 233.94
939-876-55	\$ 233.94	939-877-08	\$ 233.94
939-876-56	\$ 233.94	939-877-09	\$ 233.94
939-876-57	\$ 233.94	939-877-10	\$ 233.94
939-876-58	\$ 233.94	939-877-11	\$ 233.94
939-876-59	\$ 233.94	939-877-12	\$ 233.94
939-876-60	\$ 233.94	939-877-13	\$ 233.94
939-876-61	\$ 233.94	939-877-14	\$ 233.94
939-876-62	\$ 233.94	939-877-15	\$ 233.94
939-876-63	\$ 233.94	939-877-16	\$ 233.94
939-876-64	\$ 233.94	939-877-17	\$ 233.94
939-876-65	\$ 233.94	939-877-18	\$ 233.94
939-876-66	\$ 233.94	939-877-19	\$ 233.94
939-876-67	\$ 233.94	939-877-20	\$ 233.94
939-876-68	\$ 233.94	939-877-21	\$ 233.94
939-876-69	\$ 233.94	939-877-22	\$ 233.94
939-876-70	\$ 233.94	939-877-23	\$ 233.94
939-876-71	\$ 233.94	939-877-24	\$ 233.94
939-876-72	\$ 233.94	939-877-25	\$ 233.94
939-876-73	\$ 233.94	939-877-26	\$ 233.94
939-876-74	\$ 233.94	939-877-27	\$ 233.94
939-876-75	\$ 233.94	939-877-28	\$ 233.94
939-876-76	\$ 233.94	939-877-29	\$ 233.94
939-876-77	\$ 233.94	939-877-30	\$ 233.94

Exhibit B

CFD No. 87-1 of the Capistrano Unified School District

<u>Assessor's Parcel Number</u>	<u>FY 2010-2011 Special Tax</u>	<u>Assessor's Parcel Number</u>	<u>FY 2010-2011 Special Tax</u>
939-877-31	\$ 233.94	939-937-38	\$ 358.11
939-877-36	\$ 373.71	939-937-39	\$ 502.26
939-877-37	\$ 570.01	939-937-40	\$ 502.26
939-877-38	\$ 353.58	939-937-41	\$ 502.26
939-877-39	\$ 347.29	939-937-42	\$ 358.11
939-877-41	\$ 4,952.67	939-937-43	\$ 502.26
939-877-42	\$ 379.42	939-937-44	\$ 358.11
939-877-43	\$ 612.40	939-937-45	\$ 358.11
939-877-44	\$ 527.08	939-937-46	\$ 358.11
939-877-45	\$ 260.01	939-937-47	\$ 358.11
939-877-46	\$ 314.24	939-937-48	\$ 358.11
939-877-47	\$ 384.89	939-937-49	\$ 510.13
939-877-48	\$ 267.08	939-937-50	\$ 502.26
939-877-49	\$ 1,176.06	939-937-51	\$ 358.11
939-877-50	\$ 337.91	939-937-52	\$ 358.11
939-877-53	\$ 413.84	939-937-53	\$ 358.11
939-877-54	\$ 207.09	939-937-54	\$ 502.26
939-877-55	\$ 409.30	939-937-55	\$ 358.11
939-877-57	\$ 431.30	939-937-56	\$ 358.11
939-877-58	\$ 291.61	939-937-57	\$ 358.11
939-937-05	\$ 510.13	939-937-58	\$ 358.11
939-937-06	\$ 363.73	939-937-59	\$ 358.11
939-937-07	\$ 363.73	939-937-60	\$ 510.13
939-937-08	\$ 363.73	939-937-61	\$ 363.73
939-937-09	\$ 510.13	939-937-62	\$ 510.13
939-937-10	\$ 363.73	939-937-63	\$ 502.26
939-937-11	\$ 363.73	939-937-64	\$ 358.11
939-937-12	\$ 510.13	939-937-65	\$ 502.26
939-937-13	\$ 363.73	939-937-66	\$ 363.73
939-937-14	\$ 363.73	939-937-67	\$ 502.26
939-937-15	\$ 510.13	939-937-68	\$ 358.11
939-937-16	\$ 363.73	939-937-69	\$ 363.73
939-937-17	\$ 510.13	939-937-70	\$ 510.13
939-937-18	\$ 363.73	939-937-71	\$ 363.73
939-937-19	\$ 363.73	939-937-72	\$ 363.73
939-937-20	\$ 510.13	939-937-73	\$ 363.73
939-937-21	\$ 363.73	939-937-74	\$ 510.13
939-937-22	\$ 510.13	939-937-75	\$ 363.73
939-937-23	\$ 363.73	939-937-76	\$ 363.73
939-937-24	\$ 510.13	939-937-77	\$ 510.13
939-937-25	\$ 510.13	939-937-78	\$ 363.73
939-937-26	\$ 363.73	939-937-79	\$ 363.73
939-937-27	\$ 363.73	939-937-80	\$ 510.13
939-937-28	\$ 510.13	939-937-81	\$ 363.73
939-937-29	\$ 363.73	939-937-82	\$ 363.73
939-937-30	\$ 502.26	939-937-83	\$ 510.13
939-937-31	\$ 358.11	939-937-84	\$ 363.73
939-937-32	\$ 358.11	939-937-85	\$ 510.13
939-937-33	\$ 502.26	939-937-86	\$ 363.73
939-937-34	\$ 358.11	939-937-87	\$ 510.13
939-937-35	\$ 502.26	939-937-88	\$ 363.73
939-937-36	\$ 502.26	939-937-89	\$ 363.73
939-937-37	\$ 502.26	939-937-90	\$ 510.13

Exhibit B

CFD No. 87-1 of the Capistrano Unified School District

<u>Assessor's Parcel Number</u>	<u>FY 2010-2011 Special Tax</u>	<u>Assessor's Parcel Number</u>	<u>FY 2010-2011 Special Tax</u>
939-937-91	\$ 363.73	939-938-49	\$ 291.28
939-937-92	\$ 363.73	939-938-50	\$ 291.28
939-937-93	\$ 363.73	939-938-51	\$ 291.28
939-937-94	\$ 363.73	939-938-52	\$ 291.28
939-937-95	\$ 510.13	939-938-53	\$ 291.28
939-937-96	\$ 363.73	939-938-54	\$ 291.28
939-937-97	\$ 363.73	939-938-55	\$ 291.28
939-937-98	\$ 363.73	939-938-56	\$ 291.28
939-937-99	\$ 510.13	939-938-57	\$ 291.28
939-938-00	\$ 510.13	939-938-58	\$ 291.28
939-938-01	\$ 358.11	939-938-59	\$ 291.28
939-938-02	\$ 363.73	939-938-60	\$ 291.28
939-938-03	\$ 363.73	939-938-61	\$ 233.94
939-938-04	\$ 510.13	939-938-62	\$ 233.94
939-938-05	\$ 363.73	939-938-63	\$ 291.28
939-938-06	\$ 363.73	939-938-64	\$ 291.28
939-938-07	\$ 510.13	939-938-65	\$ 291.28
939-938-08	\$ 363.73	939-938-66	\$ 291.28
939-938-09	\$ 363.73	939-938-67	\$ 291.28
939-938-10	\$ 358.11	939-938-68	\$ 291.28
939-938-11	\$ 358.11	939-938-69	\$ 291.28
939-938-12	\$ 358.11	939-938-70	\$ 291.28
939-938-13	\$ 358.11	939-938-71	\$ 291.28
939-938-14	\$ 358.11	939-938-72	\$ 291.28
939-938-15	\$ 363.73	939-938-73	\$ 291.28
939-938-16	\$ 358.11	939-938-74	\$ 291.28
939-938-17	\$ 358.11	939-938-75	\$ 291.28
939-938-18	\$ 363.73	939-938-76	\$ 291.28
939-938-19	\$ 358.11	939-938-77	\$ 291.28
939-938-20	\$ 510.13	939-938-78	\$ 233.94
939-938-21	\$ 358.11	939-938-79	\$ 233.94
939-938-27	\$ 233.94	939-938-80	\$ 291.28
939-938-28	\$ 233.94	939-938-81	\$ 291.28
939-938-29	\$ 291.28	939-938-82	\$ 291.28
939-938-30	\$ 291.28	939-938-83	\$ 291.28
939-938-31	\$ 291.28	939-938-84	\$ 291.28
939-938-32	\$ 291.28	939-938-85	\$ 291.28
939-938-33	\$ 291.28	939-938-86	\$ 291.28
939-938-34	\$ 291.28	939-938-87	\$ 291.28
939-938-35	\$ 291.28	939-938-88	\$ 291.28
939-938-36	\$ 233.94	939-938-89	\$ 233.94
939-938-37	\$ 233.94	939-938-90	\$ 233.94
939-938-38	\$ 291.28	939-938-91	\$ 291.28
939-938-39	\$ 291.28	939-938-92	\$ 291.28
939-938-40	\$ 291.28	939-938-93	\$ 291.28
939-938-41	\$ 291.28	939-938-94	\$ 291.28
939-938-42	\$ 291.28	939-938-95	\$ 291.28
939-938-43	\$ 291.28	939-938-96	\$ 291.28
939-938-44	\$ 291.28	939-938-97	\$ 291.28
939-938-45	\$ 291.28	939-938-98	\$ 291.28
939-938-46	\$ 291.28	939-938-99	\$ 291.28
939-938-47	\$ 291.28	939-939-00	\$ 291.28
939-938-48	\$ 291.28	939-939-01	\$ 233.94

Exhibit B

CFD No. 87-1 of the Capistrano Unified School District

<u>Assessor's Parcel Number</u>	<u>FY 2010-2011 Special Tax</u>	<u>Assessor's Parcel Number</u>	<u>FY 2010-2011 Special Tax</u>
939-939-02	\$ 233.94	939-956-56	\$ 369.10
939-939-03	\$ 291.28	939-956-57	\$ 369.10
939-939-04	\$ 291.28	939-956-58	\$ 517.63
939-939-05	\$ 291.28	939-956-59	\$ 369.10
939-939-06	\$ 291.28	939-956-60	\$ 517.63
939-939-07	\$ 233.94	939-956-61	\$ 369.10
939-939-08	\$ 233.94	939-956-62	\$ 369.10
939-939-09	\$ 291.28	939-956-63	\$ 517.63
939-939-10	\$ 291.28	939-956-64	\$ 369.10
939-939-11	\$ 291.28	939-956-65	\$ 517.63
939-939-12	\$ 291.28	939-956-66	\$ 369.10
939-939-13	\$ 291.28	939-956-67	\$ 517.63
939-939-14	\$ 291.28	939-956-68	\$ 369.10
939-939-15	\$ 291.28	939-956-69	\$ 517.63
939-939-16	\$ 233.94	939-956-70	\$ 369.10
939-939-17	\$ 233.94	939-956-71	\$ 517.63
939-939-18	\$ 291.28	939-956-72	\$ 517.63
939-939-19	\$ 291.28	939-956-73	\$ 369.10
939-939-20	\$ 291.28	939-956-74	\$ 369.10
939-939-21	\$ 291.28	939-956-75	\$ 517.63
939-939-22	\$ 291.28	939-956-76	\$ 369.10
939-939-23	\$ 291.28	939-956-77	\$ 517.63
939-939-24	\$ 291.28	939-956-78	\$ 369.10
939-939-25	\$ 291.28	939-956-79	\$ 369.10
939-939-26	\$ 291.28	939-956-80	\$ 369.10
939-939-27	\$ 291.28	939-956-81	\$ 517.63
939-939-28	\$ 291.28	939-956-82	\$ 369.10
939-939-29	\$ 291.28	939-956-83	\$ 369.10
939-939-30	\$ 291.28	939-956-84	\$ 517.63
939-939-31	\$ 291.28	939-956-85	\$ 369.10
939-939-32	\$ 291.28	939-956-86	\$ 369.10
939-939-33	\$ 291.28	939-956-87	\$ 369.10
939-939-34	\$ 291.28	939-956-88	\$ 517.63
939-939-35	\$ 291.28	939-956-89	\$ 369.10
939-939-36	\$ 291.28	939-956-90	\$ 369.10
939-956-38	\$ 517.63	939-956-91	\$ 519.66
939-956-39	\$ 369.10	939-956-92	\$ 369.10
939-956-40	\$ 369.10	939-956-93	\$ 370.52
939-956-41	\$ 517.63	939-956-94	\$ 519.66
939-956-42	\$ 369.10	939-956-95	\$ 370.52
939-956-43	\$ 517.63	939-956-96	\$ 519.66
939-956-44	\$ 369.10	939-956-97	\$ 370.52
939-956-45	\$ 369.10	939-956-98	\$ 519.66
939-956-46	\$ 517.63	939-956-99	\$ 370.52
939-956-47	\$ 369.10	939-957-00	\$ 370.52
939-956-48	\$ 517.63	939-957-01	\$ 370.52
939-956-49	\$ 369.10	939-957-02	\$ 370.52
939-956-50	\$ 517.63	939-957-03	\$ 370.52
939-956-51	\$ 369.10	939-957-04	\$ 370.52
939-956-52	\$ 517.63	939-957-05	\$ 519.66
939-956-53	\$ 369.10	939-957-06	\$ 370.52
939-956-54	\$ 517.63	939-957-07	\$ 519.66
939-956-55	\$ 517.63	939-957-08	\$ 519.66

Exhibit B

CFD No. 87-1 of the Capistrano Unified School District

<u>Assessor's Parcel Number</u>	<u>FY 2010-2011 Special Tax</u>	<u>Assessor's Parcel Number</u>	<u>FY 2010-2011 Special Tax</u>
939-957-09	\$ 370.52	939-957-66	\$ 370.52
939-957-10	\$ 370.52	939-957-67	\$ 519.66
939-957-11	\$ 370.52	939-957-68	\$ 519.66
939-957-12	\$ 370.52	939-957-69	\$ 519.66
939-957-13	\$ 519.66	939-957-70	\$ 519.66
939-957-14	\$ 519.66	939-957-71	\$ 370.52
939-957-15	\$ 370.52	939-957-72	\$ 519.66
939-957-16	\$ 370.52	939-957-73	\$ 370.52
939-957-17	\$ 370.52	939-957-74	\$ 519.66
939-957-18	\$ 370.52	939-957-75	\$ 519.66
939-957-19	\$ 370.52	939-957-76	\$ 519.66
939-957-20	\$ 370.52	939-957-77	\$ 370.52
939-957-21	\$ 519.66	939-957-78	\$ 519.66
939-957-22	\$ 519.66	939-957-79	\$ 519.66
939-957-23	\$ 519.66	939-957-80	\$ 522.72
939-957-28	\$ 519.66	939-957-81	\$ 372.71
939-957-29	\$ 519.66	939-957-82	\$ 522.72
939-957-30	\$ 370.52	939-957-83	\$ 522.72
939-957-31	\$ 519.66	939-957-84	\$ 522.72
939-957-32	\$ 519.66	939-957-85	\$ 522.72
939-957-33	\$ 370.52	939-957-86	\$ 522.72
939-957-34	\$ 519.66	939-957-87	\$ 522.72
939-957-35	\$ 519.66	939-957-88	\$ 522.72
939-957-36	\$ 519.66	939-957-89	\$ 522.72
939-957-37	\$ 370.52	939-957-90	\$ 522.72
939-957-38	\$ 519.66	939-957-91	\$ 522.72
939-957-39	\$ 370.52	939-957-92	\$ 522.72
939-957-40	\$ 519.66	939-957-93	\$ 522.72
939-957-41	\$ 519.66	939-957-94	\$ 522.72
939-957-42	\$ 519.66	939-957-95	\$ 372.71
939-957-43	\$ 519.66	939-957-96	\$ 522.72
939-957-44	\$ 519.66	939-957-97	\$ 522.72
939-957-45	\$ 519.66	939-957-98	\$ 522.72
939-957-46	\$ 519.66	939-957-99	\$ 522.72
939-957-47	\$ 370.52	939-958-00	\$ 522.72
939-957-48	\$ 519.66	939-958-01	\$ 522.72
939-957-49	\$ 519.66		
939-957-50	\$ 519.66		
939-957-51	\$ 519.66		
939-957-52	\$ 519.66		
939-957-53	\$ 370.52		
939-957-54	\$ 519.66		
939-957-55	\$ 519.66		
939-957-56	\$ 370.52		
939-957-57	\$ 519.66		
939-957-58	\$ 519.66		
939-957-59	\$ 519.66		
939-957-60	\$ 519.66		
939-957-61	\$ 519.66		
939-957-62	\$ 370.52		
939-957-63	\$ 519.66		
939-957-64	\$ 519.66		
939-957-65	\$ 519.66		

Exhibit B

CFD No. 87-1 of the Capistrano Unified School District

<u>Assessor's Parcel Number</u>	<u>FY 2010-2011 Special Tax</u>	<u>Assessor's Parcel Number</u>	<u>FY 2010-2011 Special Tax</u>
	Total FY 2010-2011 Special Tax Levy		\$10,025,692.78
	Total Number of Parcels Taxed		16,411