

**CAPISTRANO UNIFIED SCHOOL DISTRICT
IMPROVEMENT AREA NO. 2002-1 OF
COMMUNITY FACILITIES DISTRICT
No. 90-2**

August 5, 2013

Public Finance
Public Private Partnerships
Urban Economics

Newport Beach

Fresno

Riverside

San Francisco

Chicago

Dallas

**ADMINISTRATION REPORT
FISCAL YEAR 2013-2014**

**CAPISTRANO UNIFIED SCHOOL DISTRICT
IMPROVEMENT AREA NO. 2002-1 OF
COMMUNITY FACILITIES DISTRICT NO. 90-2**

Prepared for

**CAPISTRANO UNIFIED SCHOOL DISTRICT
33122 Valle Road
San Juan Capistrano, California 92675**

Prepared by

**DAVID TAUSSIG & ASSOCIATES, INC.
5000 Birch Street, Suite 6000
Newport Beach, California 92660
(949) 955-1500**

Table of Contents

<i>Section</i>	<i>Page</i>
<i>Introduction</i>	1
<i>I. Special Tax Classifications and Development Update</i>	3
Special Tax Classifications	3
Development Update	3
<i>II. Sources and Applications of Funds</i>	5
Description of Funds and Accounts	5
Sources and Uses of Funds (Series 2003).....	9
Account Balances (Series 2003)	10
<i>III. Fiscal Year 2012-2013 Special Tax Levy</i>	11
<i>IV. Fiscal Year 2013-2014 Special Tax Requirement</i>	12
<i>V. Method of Apportionment</i>	15
Maximum Special Taxes	15
Apportionment of Special Taxes	15

EXHIBITS

- Exhibit A** - Boundary Map
- Exhibit B** - Summary of Transactions to Funds and Accounts for Fiscal Year 2012-2013
- Exhibit C** - Special Tax Roll for Fiscal Year 2013-2014

Introduction

This report provides an analysis of the financial and administrative obligations of Improvement Area No. 2002-1 of Community Facilities District No. 90-2 (“IA No. 2002-1 of CFD No. 90-2”) of the Capistrano Unified School District (the “School District”) resulting from the sale of the \$49,675,000 Series 2003 Special Tax Bonds (the “2003 Bonds”) in October 2003. In July 2013, the 2003 Bonds were refunded by the sale of the \$43,110,000 Series 2013 Special Tax Refunding Bonds (the “2013 Bonds”).

IA No. 2002-1 of CFD No. 90-2 is a legally constituted governmental entity established under the Mello-Roos Community Facilities Act of 1982, (the “Act”) as amended. The Act provides an alternative method for the financing of certain public capital facilities and services. Specifically, IA No. 2002-1 of CFD No. 90-2 is authorized to issue up to \$50,000,000 in bonds. The proceeds of the 2003 Bonds were used for various road and bridge improvements. In addition, certain school facilities may be financed through the levy of special taxes.

The obligations of IA No. 2002-1 of CFD No. 90-2 are both secured and repaid through the annual levy and collection of special taxes from all property subject to the tax within the community facilities district. In calculating the special tax liability for fiscal year 2013-2014, this report not only examines the financial obligations of the current fiscal year, but also analyzes the amount of new development which has occurred within the boundaries of the community facilities district.

A map showing the property in CFD No. 90-2 and IA No. 2002-1 of CFD No. 90-2 is included in Exhibit A.

This report is organized into the following sections:

Section I

Section I provides an update of the development activity occurring within IA No. 2002-1 of CFD No. 90-2. All new building permit activity is identified, including cumulative figures for “Developed Property.”

Section II

Section II describes the funds and accounts established pursuant to the Fiscal Agent Agreement between IA No. 2002-1 of CFD No. 90-2 and U.S. Bank National Association in connection with the issuance of the 2013 Bonds (the “Fiscal Agent Agreement”). Section II also examines the financial activity in the funds and accounts established pursuant to the Bond Indenture dated November 1, 2003 (the “Indenture”) between IA No. 2002-1 of CFD No. 90-2 and the fiscal agent. A year-to-date summary illustrating all disbursements, special tax receipts and interest earnings of the 2003 Bonds is provided.

Section III

Section III analyzes the fiscal year 2012-2013 special tax levy.

Section IV

Section IV determines the financial obligations of IA No. 2002-1 of CFD No. 90-2 for fiscal year 2013-2014.

Section V

Section V reviews the methodology used to apportion the special tax requirement to Developed and Undeveloped Property.

I. Special Tax Classifications and Development Update

Special Tax Classifications

The methodology employed to calculate and apportion the special tax is contained in a document entitled the Rate and Method of Apportionment of the Special Tax. The Rate and Method of Apportionment defines eight categories of taxable property, namely “Developed Property,” “Taxable Golf Course Property,” “Taxable Property Owner Association Property,” “Taxable Public Property,” “Undeveloped Non-Residential Property,” and “Undeveloped Property.” The category of Developed Property is in turn divided into two separate special tax classifications based on the type of use of the structure built thereon. A table of the Developed Property special tax classifications is shown below.

**Improvement Area No. 2002-1
Developed Property
Property Classifications**

Class	Designation
1	Residential Property
2	Non-Residential Property

Developed Property is distinguished from Undeveloped Property by the issuance of a building permit. Specifically, property for which a building permit was issued as of March 1 will be classified as Developed Property in the following fiscal year. For example, all property in IA No. 2002-1 of CFD No. 90-2 for which building permits were issued prior to March 1, 2013, will be classified as Developed Property in fiscal year 2013-2014. Hence, the development research discussed below focuses on the twelve month period ending March 1, 2013.

Development Update

IA No. 2002-1 of CFD No. 90-2 covers a portion of CFD No. 90-2 and encompasses approximately 1,090 gross acres of land located in the portion of southern Orange County known as Talega. Of this acreage, approximately 255 acres are expected to be developed with taxable property.

Background research was conducted to determine the amount and type of development activity that occurred during the previous fiscal year. Review of the City of San Clemente’s building permit records indicated that prior to March 1, 2013, building permits had been issued for 1,766 residential dwelling units and 9.63 acres of Non-Residential Property. A total of 14.04 taxable acres in the district are considered Undeveloped Property.

The table below lists the aggregate amount of Developed Property by special tax classification.

**Improvement Area No. 2002-1 of CFD No. 90-2
Cumulative Developed Property**

Class	Designation	Number of Units/Acres	Building Square Footage
1	Residential Property	1,766 Units	5,026,768
2	Non-Residential Property	9.63 Acres	107,137

II. Sources and Applications of Funds

Description of Funds and Accounts

The Fiscal Agent Agreement established eight funds for IA No. 2002-1 of CFD No. 90-2. They are the Administrative Expense Fund, Special Tax Fund, Bond Fund, Reserve Fund, Redemption Fund, Rebate Fund, Costs of Issuance Fund, and Surplus School Facilities Fund. Within the Special Tax Fund, a Prepayment Account was created. Within the Bond Fund, an Interest Account and a Principal Account were created. Within the Redemption Fund, an Optional Redemption Account, a Sinking Fund Redemption Account, and a Mandatory Redemption Account were created. All funds and accounts for IA No. 2002-1 of CFD No. 90-2 are shown in Chart 1.

All special tax receipts are deposited in the Special Tax Fund. Monies in the Special Tax Fund are allocated based on the priority set forth below (see Chart 2):

1. **Administrative Expense Fund** – an amount specified in writing by the School District, up to the Administrative Expense Requirement;
2. **Interest Account of the Bond Fund** - an amount such that the balance in the Interest Account one Business Day prior to each Interest Payment Date shall be equal to the installment of interest due on the 2013 Bonds on said Interest Payment Date. Monies in the Interest Account shall be used for the payment of interest on the 2013 Bonds as the same become due;
3. **Principal Account of the Bond Fund** - an amount up to the amount needed to make the principal payment due on the 2013 Bonds during the current Bond Year;
4. **Sinking Fund Redemption Account of the Redemption Fund** - an amount up to the amount needed to make the Mandatory Sinking Payments due on the 2013 Bonds during the current Bond Year;
5. **Reserve Fund** – the amount, if any, necessary to first reinstate the amount available under the Municipal Bond Debt Service Reserve Insurance Policy (the “Reserve Policy”) that has been drawn upon and, second, to replenish the amount on deposit in the Reserve Fund, so that the amount available under the Reserve Policy, when added to the amount on deposit in the Reserve Fund, shall equal the Reserve Requirement;
6. **For payment to Assured Guaranty Municipal Corp for the Insurance Reimbursement Amount** – in accordance with the terms of the Reserve Policy, to the extent not otherwise paid to Assured Guaranty Municipal Corp; and, then for payment or reimbursement of Policy Costs related to the Reserve Policy;
7. **Administrative Expense Fund** – to the extent there are additional Administrative Expenses, an amount specified in writing by the School District required to bring the balance therein to the amount needed to pay such Administrative Expenses;

8. **Surplus School Facilities Fund** - all money remaining in the Special Tax Fund after the above seven disbursements are made will be transferred to the Surplus School Facilities Fund at the end of the Bond Year.

The Reserve Requirement is an amount equal to the lesser of (i) ten percent (10.00%) of the original proceeds of the 2013 Bonds, (ii) maximum annual debt service on the 2013 Bonds, or (iii) one hundred twenty-five percent (125.00%) of the average annual debt service on the 2013 Bonds. The initial Reserve Requirement for the 2013 Bonds is equal to \$4,131,750 and is satisfied by the Reserve Policy.

Monies in the Surplus School Facilities Fund may be used, at the option of the School District: for acquisition and/or construction of School Facilities; to make deposits to the Rebate Fund for the purposes of paying rebatable arbitrage as and when such is due in accordance with the Tax Certificate and the Regulations; for the optional redemption of any of the 2013 Bonds; for deposit to the Interest and/or Principal Account of the Bond Fund for payment of principal of, including Mandatory Sinking Payments, or interest on the 2013 Bonds; or for the provision of any payments or obligations required to be made under the Insurance Policy or the Reserve Policy.

Monies held in any of the aforementioned funds and accounts can be invested by the Fiscal Agent at the direction of the School District and in conformance with the limitations set forth in the Fiscal Agent Agreement. Investment interest earnings, if any, will generally be credited to the fund or account for which the investment was made.

The diagram on the following page illustrates the flow of special tax revenues for IA No. 2002-1 of CFD No. 90-2.

Capistrano Unified School District
Improvement Area No. 2002-1 of Community Facilities District No. 90-2
Series 2013
Funds and Accounts

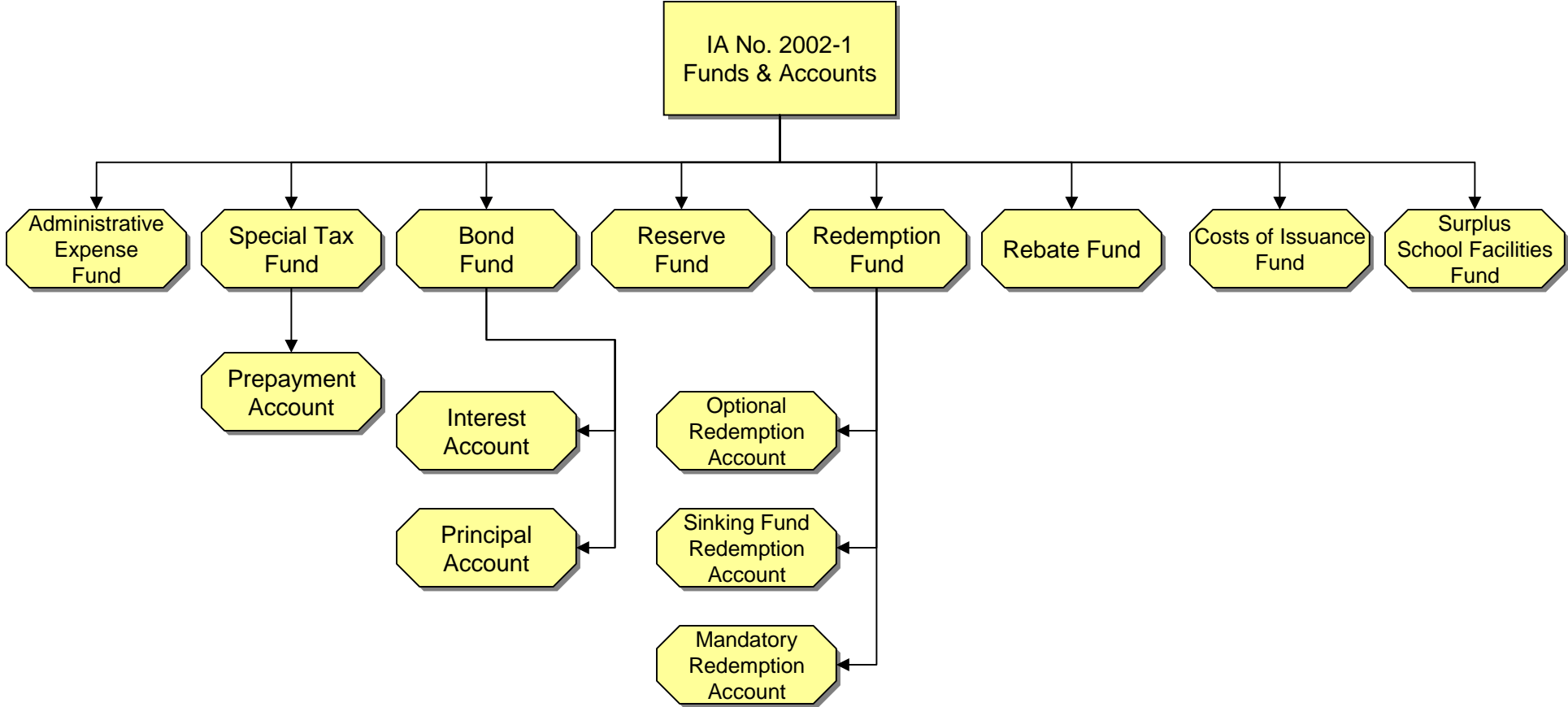

Capistrano Unified School District
Improvement Area No. 2002-1 of Community Facilities District No. 90-2
Series 2013
Funds and Accounts Flow of Funds Diagram

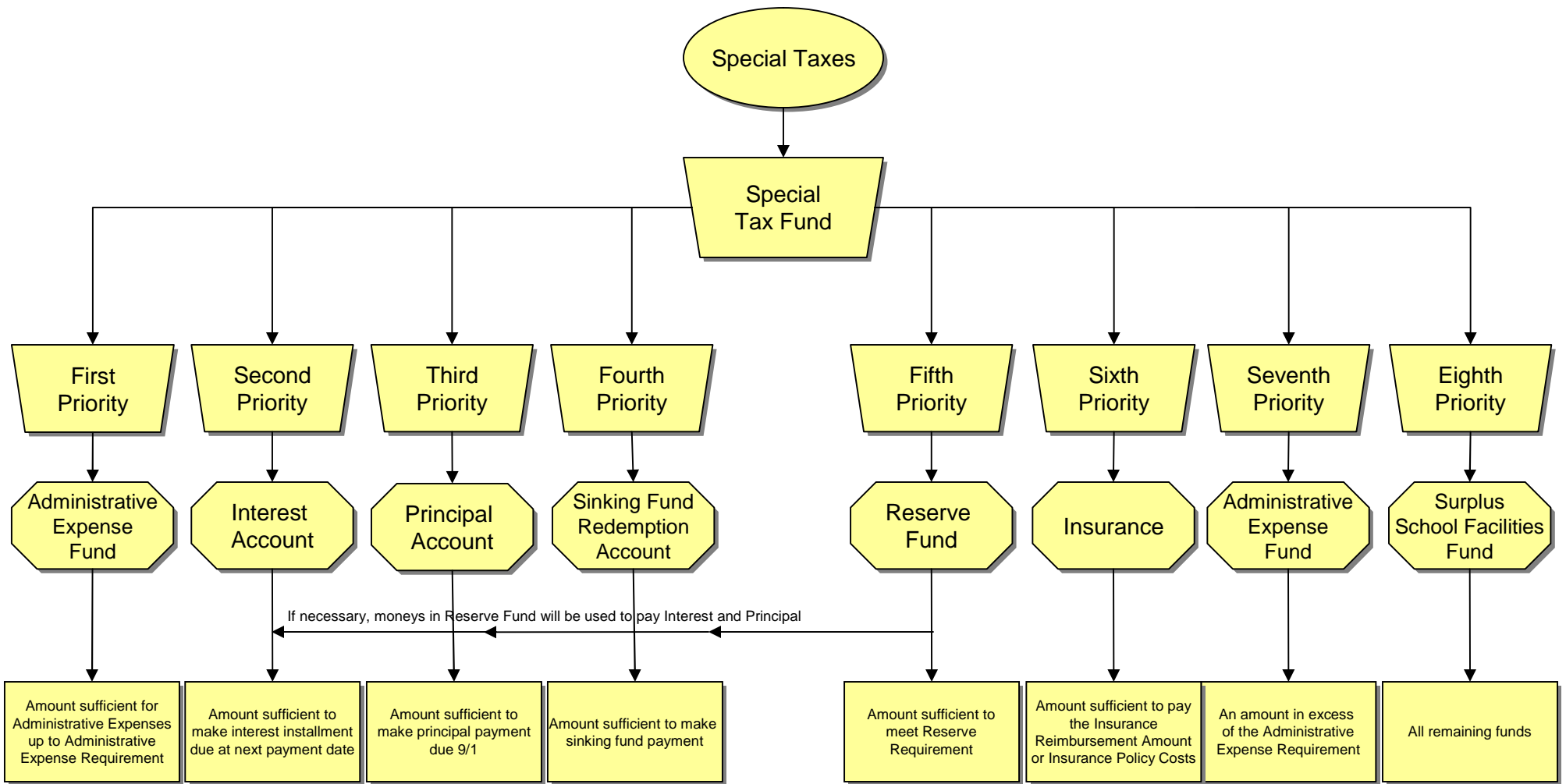

Sources and Uses of Funds (Series 2003)

IA No. 2002-1 of CFD No. 90-2's Series 2003 sources of funds for fiscal year 2012-2013 totaled \$3,842,226. This consisted of \$3,841,071 in special taxes, and \$1,155 in other investment earnings. Interest earnings are shown for each account in the table below.

Table of Interest Earnings

Special Tax Fund	\$161
Administrative Expense Account	\$38
Interest Account	\$1
Principal Account	\$0
Redemption Account	\$0
Reserve Account	\$794
Rebate Account	\$0
Acquisition and Construction Fund	\$0
Special Reserve Fund	\$161
Cost of Issuance Account	\$0

Total uses of funds for fiscal year 2012-2013 totaled \$3,391,646. Interest payments on the 2003 Bonds equaled \$2,799,931. Principal payments on the 2003 Bonds totaled \$555,000. Expenses for professional services incurred by IA No. 2002-1 of CFD No. 90-2 equaled \$36,714.

A more detailed analysis of all transactions within the Series 2003 funds and accounts for the 2012-2013 fiscal year is included as Exhibit B.

Account Balances (Series 2003)

At the close of fiscal year 2012-2013 the various funds and accounts established for the 2003 bonds had the following balances:

Special Tax Fund	\$2,270,366
Administrative Expense Account	\$275,168
Interest Account	\$1
Principal Account	\$0
Redemption Account	\$0
Reserve Account	\$4,956,566
Rebate Account	\$0
Alternative Penalty Account	\$0
Special Reserve Fund	\$1,082,518
Acquisition & Construction Account	\$0
School Fund Subaccount	\$0
City Fund Subaccount	\$0
Escrow Fund	\$0
Escrow Interest Account	\$0
Escrow Reserve Account	\$0
Capitalized Interest Subaccount	\$0
Cost of Issuance Account	\$0

III. Fiscal Year 2012-2013 Special Tax Levy

The aggregate special tax levy for fiscal year 2012-2013 equaled \$3,793,758. As of July 25, 2013, \$3,732,611 in special taxes had been collected by the County. The remaining \$61,147 in special taxes are delinquent, resulting in a delinquency rate of 1.61 percent.

As a participant in the Teeter Program, the School District will receive an apportionment from the County equal to the delinquent unpaid special taxes for fiscal year 2012-2013. This apportionment is anticipated to occur early in fiscal year 2013-2014.

In addition to the Teeter Program, IA No. 2002-1 of CFD No. 90-2 has covenanted to commence foreclosure proceedings against (i) parcels with delinquent special taxes in excess of \$5,000 and (ii) all properties with delinquent special taxes if the delinquency rate exceeds five percent. Notwithstanding the foregoing, IA No. 2002-1 of CFD No. 90-2 may elect to defer foreclosure proceedings on any parcel of Developed Property which is owned by a delinquent property owner whose property is not, in the aggregate, delinquent in the payment of special taxes in an amount in excess of \$25,000, so long as (i) the amount in the Reserve Fund is at least equal to the Reserve Requirement, and (ii) IA No. 2002-1 of CFD No. 90-2 is not in default in the payment of the principal of or interest on the 2013 Bonds or any Parity Bonds.

Based on the current level of delinquencies, no foreclosure action is required.

IV. Fiscal Year 2013-2014 Special Tax Requirement

For fiscal year 2013-2014, the proposed maximum special tax requirement (Scenario 2, as discussed below) is \$3,869,450 and is calculated as follows:

Improvement Area No. 2002-1 of Community Facilities District No. 90-2 Proposed Maximum Fiscal Year 2013-2014 Special Tax Requirement

FUND BALANCES AS OF 6/30/2013		\$2,270,694
SPECIAL TAX FUND	\$2,270,366	
INTEREST ACCOUNT	\$0	
PRINCIPAL ACCOUNT	\$0	
RESERVE FUNDS IN EXCESS OF RESERVE REQUIREMENT	\$328	
REMAINING FISCAL YEAR 2012-2013 SOURCES OF FUNDS		\$134,913
TEETER AND FINAL APPORTIONMENT	\$134,913	
REMAINING 2012-2013 OBLIGATIONS		(\$2,405,607)
SERIES 2003 BONDS		
INTEREST DUE SEPTEMBER 1, 2013	(\$1,393,516)	
PRINCIPAL DUE SEPTEMBER 1, 2013	(\$645,000)	
ADMINISTRATIVE EXPENSES	(\$50,000)	
SURPLUS SCHOOL FACILITIES FUND (PAY-AS-YOU-GO)	(\$317,091)	
PROJECTED SURPLUS / (DRAW ON RESERVE FUND)		\$0
FISCAL YEAR 2013-2014 OBLIGATIONS		(\$3,869,450)
SERIES 2013 BONDS		
INTEREST DUE MARCH 1, 2014	(\$1,057,574)	
INTEREST DUE SEPTEMBER 1, 2014	(\$902,196)	
PRINCIPAL DUE SEPTEMBER 1, 2014	(\$980,000)	
ADMINISTRATIVE EXPENSES	(\$50,000)	
COLLECTION CHARGE	(\$11,623)	
SURPLUS SCHOOL FACILITIES FUND (PAY-AS-YOU-GO)	(\$868,057)	
FISCAL YEAR 2013-2014 SPECIAL TAX REQUIREMENT		(\$3,869,450)

The components of the proposed maximum fiscal year 2013-2014 special tax requirement (Scenario 2) are shown graphically on the following page.

IA No. 2002-1 of Community Facilities District No. 90-2 of the Capistrano Unified School District

Proposed Maximum Fiscal Year 2013-2014 Gross Special Tax Requirement

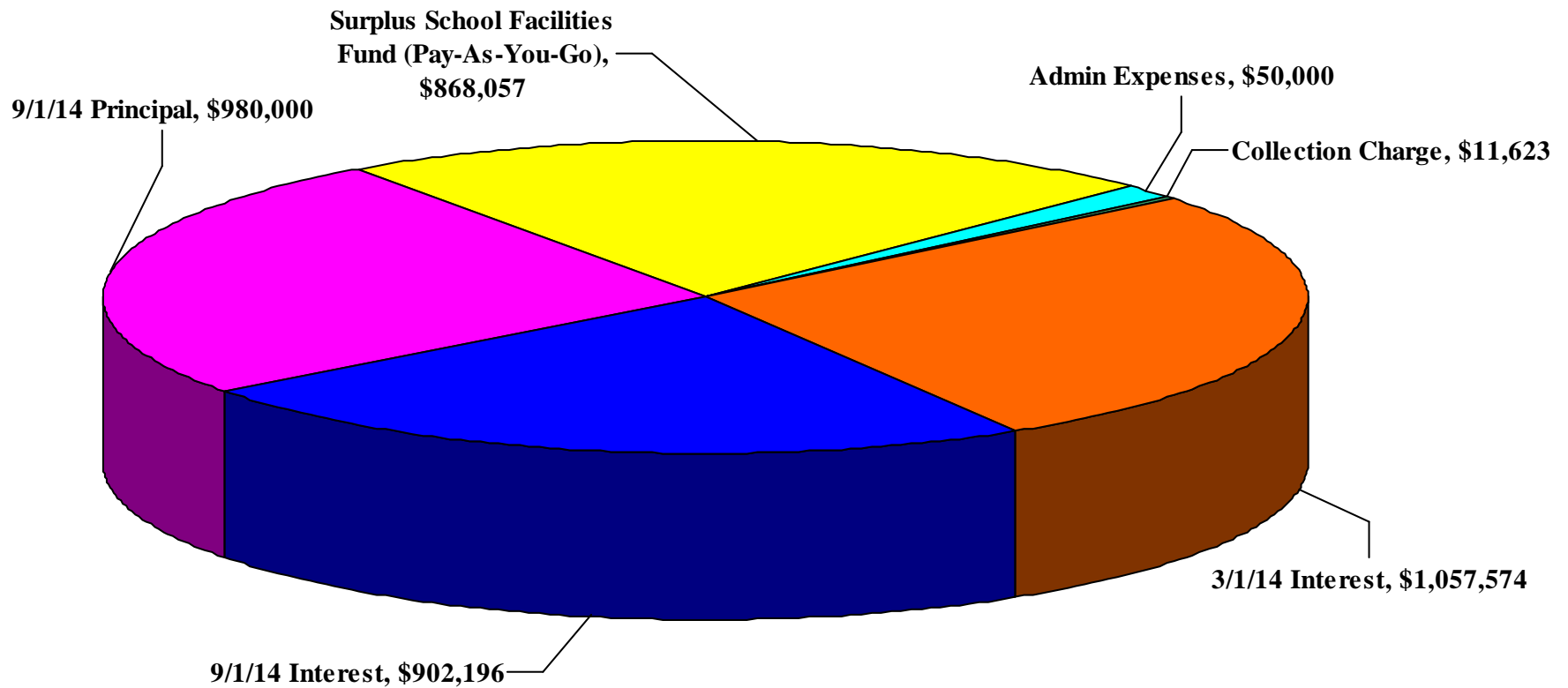

Total Gross Special Tax Requirement = \$3,869,450

At the request of the School District, DTA has prepared three fiscal year 2013-2014 special tax requirement scenarios based on alternative applications of the debt service savings resulting from the 2013 refunding. In Scenario 1, all of the savings are used to reduce the special tax levy. In Scenario 2, the special tax levy is not reduced, and the “savings” are used to pay directly for construction of eligible facilities (also called “Pay-As-You-Go”). In Scenario 3, the savings are split evenly between a reduction in the levy, and eligible facilities. A summary of the three scenarios is shown below.

Scenario	Description	Proposed Fiscal Year 2013-2014 Special Tax Requirement	Proposed Fiscal Year 2013-2014 Levy for Facilities	Proposed Fiscal Year 2013-2014 Typical Levy [1]
1	Savings are used to reduce the special tax levy	\$3,313,613	\$313,888	\$1,850
2	Savings are used to pay for eligible facilities	\$3,869,450	\$868,057	\$2,161
3	Savings are split 50/50	\$3,592,368	\$591,806	\$2,006

[1] Based on the average unit size of 2,818 SF for 1,735 individually-owned residential units.

It is anticipated that the Board will select one of the three scenarios prior to the submittal of special taxes to the County for inclusion on fiscal year 2013-2014 property tax bills. For purposes of this report, we have included a special tax roll that lists the special tax by parcel under each scenario as Exhibit C.

V. Method of Apportionment

Maximum Special Taxes

The amount of special taxes that IA No. 2002-1 of CFD No. 90-2 may levy is strictly limited by the maximum special taxes set forth in the Rate and Method of Apportionment. The initial assigned special taxes for each classification of Developed Property are specified in Table 1 of Section C of the Rate and Method of Apportionment¹. These special taxes escalate by two percent each fiscal year.

Apportionment of Special Taxes

The special tax that is apportioned to each parcel is determined through the application of Section D of the Rate and Method of Apportionment. Section D apportions the special tax requirement in four steps which prioritize the order in which Developed Property, Taxable Golf Course Property, Taxable Property Owner Association Property, Taxable Public Property, and Undeveloped Property are taxed.

The first step states that the special tax shall be levied proportionately on each Assessor's Parcel of Developed Property at up to 100% of the applicable Assigned Special Tax as needed to satisfy the special tax requirement. If the special taxes raised pursuant to the first step are less than the special tax requirement, then the second step is applied. The second step states that the special tax shall be levied Proportionately on each Assessor's Parcel of Undeveloped Property at up to 100% of the Maximum Special Tax for Undeveloped Property and Non-Residential Property.

The third and fourth steps are designed to accommodate changes in land use and are intended to be used only as a last resort. Since actual land uses have not substantially deviated from the original projections, these steps are not necessary.

Application of the maximum special taxes under the first step generates special tax revenues of \$3,854,526 from Residential Property and \$14,924 from Non-Residential Property, which is more than sufficient to meet all obligations for IA No. 2002-1 of CFD No. 90-2 for fiscal year 2013-2014 outlined under Scenarios 1 and 3 in Section IV, and sufficient to meet all of the obligations outlined under Scenario 2 in Section IV. Therefore, the proposed fiscal year 2013-2014 special tax for each parcel of developed property under Scenarios 1 and 3 is less than the maximum special tax, and the proposed fiscal year 2013-2014 special tax under Scenario 3 is equal to the maximum special tax.

The proposed fiscal year 2013-2014 special taxes under each of the three scenarios described in Section IV are shown for each classification of Developed Property and Undeveloped Property in the tables below, and shown graphically for Scenario 2 on page 17. A special tax roll that lists the special tax by parcel under each scenario is shown in Exhibit C. It is anticipated that the Board will select one of the three scenarios prior to the submittal of special taxes to the County for inclusion on fiscal year 2013-2014 property tax bills.

¹ Technically, Section C states that the maximum special tax for a parcel of Developed Property is equal to the greater of (i) the "Backup Special Tax" or (ii) the Assigned Special Tax. In this report, all discussion of maximum tax rates for Developed Property and Senior Housing Property focuses on the Assigned Special Tax.

**Improvement Area No. 2002-1 of
Community Facilities District No. 90-2
Proposed Fiscal Year 2013-2014 Special Taxes
Scenario 1**

Land Use Class	Description	FY 2013-2014 Maximum Special Tax	Proposed FY 2013-2014 Special Tax	Percent Of Maximum
1	Residential Property (per s.f.)	\$0.7668	\$0.6567	85.64%
2	Non-Residential Property (per s.f.)	\$0.1393	\$0.1193	85.64%
NA	Undeveloped Property (per acre)	\$22,562.27	\$0.00	0.00%

**Improvement Area No. 2002-1 of
Community Facilities District No. 90-2
Proposed Fiscal Year 2013-2014 Special Taxes
Scenario 2**

Land Use Class	Description	FY 2013-2014 Maximum Special Tax	Proposed FY 2013-2014 Special Tax	Percent Of Maximum
1	Residential Property (per s.f.)	\$0.7668	\$0.7668	100.00%
2	Non-Residential Property (per s.f.)	\$0.1393	\$0.1393	100.00%
NA	Undeveloped Property (per acre)	\$22,562.27	\$0.00	0.00%

**Improvement Area No. 2002-1 of
Community Facilities District No. 90-2
Proposed Fiscal Year 2013-2014 Special Taxes
Scenario 3**

Land Use Class	Description	FY 2013-2014 Maximum Special Tax	Proposed FY 2013-2014 Special Tax	Percent Of Maximum
1	Residential Property (per s.f.)	\$0.7668	\$0.7119	92.84%
2	Non-Residential Property (per s.f.)	\$0.1393	\$0.1293	92.84%
NA	Undeveloped Property (per acre)	\$22,562.27	\$0.00	0.00%

IA No. 2002-1 of Community Facilities District No. 90-2 of the Capistrano Unified School District

Proposed Maximum Fiscal Year 2013-2014 Special Tax Levy Developed Property and Non-Residential Property

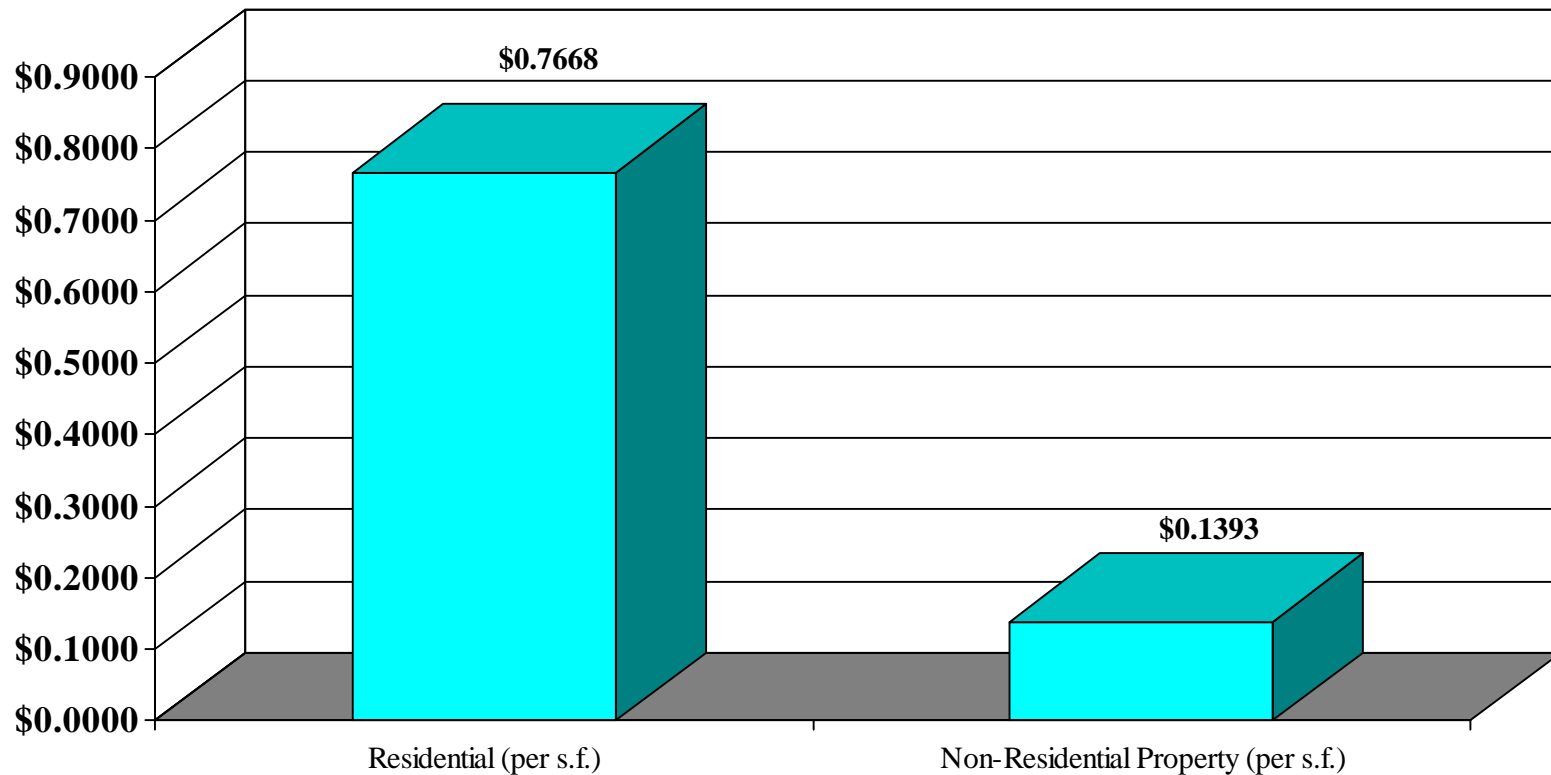
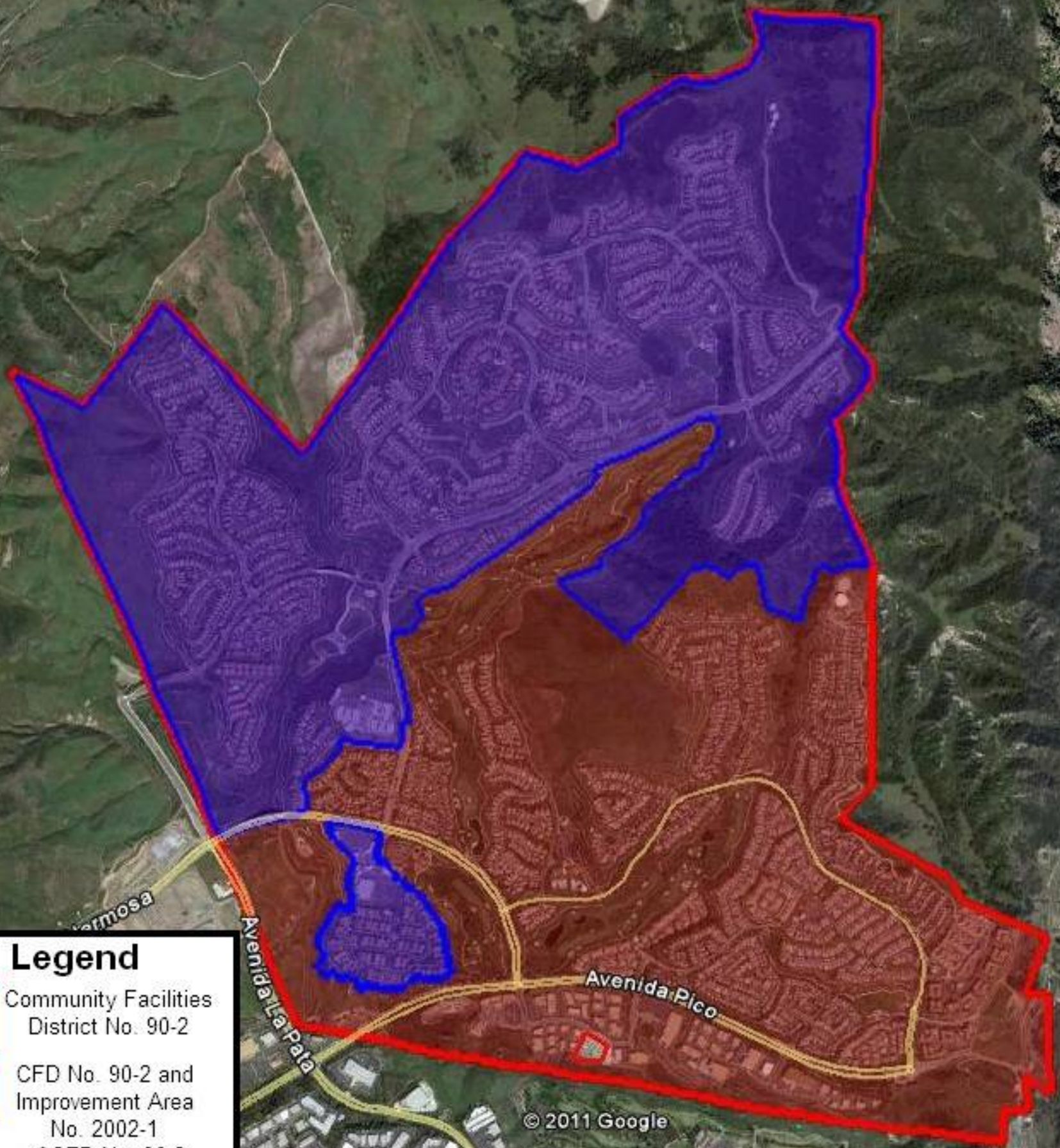

EXHIBIT A

*CFD No. 90-2 of the
Capistrano Unified School District*

Boundary Map

**Capistrano Unified School District
Community Facilities District No. 90-2
(Talega)**



Legend

-  Community Facilities District No. 90-2
-  CFD No. 90-2 and Improvement Area No. 2002-1 of CFD No. 90-2

© 2011 Google

Image © 2011 DigitalGlobe
Image U.S. Geological Survey

EXHIBIT B

*IA No. 2002-1 of
CFD No. 90-2 of the
Capistrano Unified School District*

*Summary of Transactions to Fund and Accounts
Series 2003
Fiscal Year 2012-2013*

**COMMUNITY FACILITIES DISTRICT NO. 90-2 IMPROVEMENT AREA NO. 2002-1
OF THE CAPISTRANO UNIFIED SCHOOL DISTRICT
SERIES 2003 SPECIAL TAX BONDS
FISCAL YEAR 2012-2013**

	SPECIAL TAX FUND	INTEREST ACCOUNT	PRINCIPAL ACCOUNT	RESERVE ACCOUNT	ADMIN EXPENSE ACCOUNT	SPECIAL RESERVE FUND	REDEMPTION ACCOUNT	ACQUISITION & CONST. ACCOUNT	SCHOOL FUND SUBACCOUNT	CITY FUND SUBACCOUNT	COST OF ISSUANCE ACCOUNT	REBATE ACCOUNT	ALTERNATIVE PENALTY ACCOUNT	ESCROW FUND	ESCROW INTEREST ACCOUNT	ESCROW RESERVE ACCOUNT	CAPITALIZED INTEREST SUBACCOUNT	TOTAL	
BEGINNING BALANCE	\$2,113,296	\$0	\$0	\$4,956,368	\$176,027	\$888,346	\$0	\$0	\$0	\$0	\$0	\$0	\$0	\$0	\$0	\$0	\$0	\$0	\$8,134,037
SOURCES OF FUNDS																			
SPECIAL TAX RECEIPTS	\$3,841,071	\$0	\$0	\$0	\$0	\$0	\$0	\$0	\$0	\$0	\$0	\$0	\$0	\$0	\$0	\$0	\$0	\$0	\$3,841,071
INVESTMENT AGREEMENT EARNINGS	\$0	\$0	\$0	\$0	\$0	\$0	\$0	\$0	\$0	\$0	\$0	\$0	\$0	\$0	\$0	\$0	\$0	\$0	\$0
OTHER INVESTMENT EARNINGS	\$161	\$1	\$0	\$794	\$38	\$161	\$0	\$0	\$0	\$0	\$0	\$0	\$0	\$0	\$0	\$0	\$0	\$0	\$1,155
MISCELLANEOUS	\$0	\$0	\$0	\$0	\$0	\$0	\$0	\$0	\$0	\$0	\$0	\$0	\$0	\$0	\$0	\$0	\$0	\$0	\$0
TOTAL SOURCES	\$3,841,232	\$1	\$0	\$794	\$38	\$161	\$0	\$0	\$0	\$0	\$0	\$0	\$0	\$0	\$0	\$0	\$0	\$0	\$3,842,226
USES OF FUNDS																			
INTEREST PAYMENTS	\$0	(\$2,799,931)	\$0	\$0	\$0	\$0	\$0	\$0	\$0	\$0	\$0	\$0	\$0	\$0	\$0	\$0	\$0	\$0	(\$2,799,931)
PRINCIPAL PAYMENTS	\$0	\$0	(\$555,000)	\$0	\$0	\$0	\$0	\$0	\$0	\$0	\$0	\$0	\$0	\$0	\$0	\$0	\$0	\$0	(\$555,000)
PUBLIC FACILITIES	\$0	\$0	\$0	\$0	\$0	\$0	\$0	\$0	\$0	\$0	\$0	\$0	\$0	\$0	\$0	\$0	\$0	\$0	\$0
PROFESSIONAL SERVICES	\$0	\$0	\$0	\$0	(\$898)	(\$35,816)	\$0	\$0	\$0	\$0	\$0	\$0	\$0	\$0	\$0	\$0	\$0	\$0	(\$36,714)
MISCELLANEOUS	\$0	\$0	\$0	\$0	\$0	\$0	\$0	\$0	\$0	\$0	\$0	\$0	\$0	\$0	\$0	\$0	\$0	\$0	\$0
TOTAL USES	\$0	(\$2,799,931)	(\$555,000)	\$0	(\$898)	(\$35,816)	\$0	\$0	\$0	\$0	\$0	\$0	\$0	\$0	\$0	\$0	\$0	\$0	(\$3,391,646)
TRANSFERS	(\$3,684,162)	\$2,799,931	\$555,000	(\$596)	\$100,000	\$229,827	\$0	\$0	\$0	\$0	\$0	\$0	\$0	\$0	\$0	\$0	\$0	\$0	\$0
ENDING BALANCE	\$2,270,366	\$1	\$0	\$4,956,566	\$275,168	\$1,082,518	\$0	\$0	\$0	\$0	\$0	\$0	\$0	\$0	\$0	\$0	\$0	\$0	\$8,584,617

Reserve Requirement: \$4,956,238 (confirmed with Trustee on 3/24/11)

PRINTED: 07/18/13

11:31

**COMMUNITY FACILITIES DISTRICT NO. 90-2 IMPROVEMENT AREA NO. 2002-1
OF THE CAPISTRANO UNIFIED SCHOOL DISTRICT
SERIES 2003 SPECIAL TAX BONDS
July 2012**

	SPECIAL TAX FUND	INTEREST ACCOUNT	PRINCIPAL ACCOUNT	RESERVE ACCOUNT	ADMIN EXPENSE ACCOUNT	SPECIAL RESERVE FUND	REDEMPTION ACCOUNT	ACQUISITION & CONSTRUCTION ACCOUNT	SCHOOL FUND SUBACCOUNT	CITY FUND SUBACCOUNT	COST OF ISSUANCE ACCOUNT	REBATE ACCOUNT	ALTERNATIVE PENALTY ACCOUNT	ESCROW FUND	ESCROW INTEREST ACCOUNT	ESCROW RESERVE ACCOUNT	CAPITALIZED INTEREST SUBACCOUNT	TOTAL	
BEGINNING BALANCE	\$2,113,296	\$0	\$0	\$4,956,368	\$176,027	\$888,346	\$0	\$0	\$0	\$0	\$0	\$0	\$0	\$0	\$0	\$0	\$0	\$0	\$8,134,037
SOURCES OF FUNDS																			
SPECIAL TAX RECEIPTS	\$177,595	\$0	\$0	\$0	\$0	\$0	\$0	\$0	\$0	\$0	\$0	\$0	\$0	\$0	\$0	\$0	\$0	\$0	\$177,595
INVESTMENT AGREEMENT EARNINGS	\$0	\$0	\$0	\$0	\$0	\$0	\$0	\$0	\$0	\$0	\$0	\$0	\$0	\$0	\$0	\$0	\$0	\$0	\$0
OTHER INVESTMENT EARNINGS	\$28	\$0	\$0	\$65	\$2	\$12	\$0	\$0	\$0	\$0	\$0	\$0	\$0	\$0	\$0	\$0	\$0	\$0	\$107
MISCELLANEOUS	\$0	\$0	\$0	\$0	\$0	\$0	\$0	\$0	\$0	\$0	\$0	\$0	\$0	\$0	\$0	\$0	\$0	\$0	\$0
TOTAL SOURCES	\$177,623	\$0	\$0	\$65	\$2	\$12	\$0	\$0	\$0	\$0	\$0	\$0	\$0	\$0	\$0	\$0	\$0	\$0	\$177,702
USES OF FUNDS																			
INTEREST PAYMENTS	\$0	\$0	\$0	\$0	\$0	\$0	\$0	\$0	\$0	\$0	\$0	\$0	\$0	\$0	\$0	\$0	\$0	\$0	\$0
PRINCIPAL PAYMENTS	\$0	\$0	\$0	\$0	\$0	\$0	\$0	\$0	\$0	\$0	\$0	\$0	\$0	\$0	\$0	\$0	\$0	\$0	\$0
PUBLIC FACILITIES	\$0	\$0	\$0	\$0	\$0	\$0	\$0	\$0	\$0	\$0	\$0	\$0	\$0	\$0	\$0	\$0	\$0	\$0	\$0
PROFESSIONAL SERVICES	\$0	\$0	\$0	\$0	\$0	(\$29,066)	\$0	\$0	\$0	\$0	\$0	\$0	\$0	\$0	\$0	\$0	\$0	\$0	(\$29,066)
MISCELLANEOUS	\$0	\$0	\$0	\$0	\$0	\$0	\$0	\$0	\$0	\$0	\$0	\$0	\$0	\$0	\$0	\$0	\$0	\$0	\$0
TOTAL USES	\$0	\$0	\$0	\$0	\$0	(\$29,066)	\$0	\$0	\$0	\$0	\$0	\$0	\$0	\$0	\$0	\$0	\$0	\$0	(\$29,066)
TRANSFERS	\$0	\$0	\$0	\$0	\$0	\$0	\$0	\$0	\$0	\$0	\$0	\$0	\$0	\$0	\$0	\$0	\$0	\$0	\$0
ENDING BALANCE	\$2,290,919	\$0	\$0	\$4,956,433	\$176,030	\$859,291	\$0	\$0	\$0	\$0	\$0	\$0	\$0	\$0	\$0	\$0	\$0	\$0	\$8,282,673

Reserve Requirement: \$4,956,238 (confirmed with Trustee on 3/24/11)

PRINTED: 07/18/13
11:32

PAGE:1

**COMMUNITY FACILITIES DISTRICT NO. 90-2 IMPROVEMENT AREA NO. 2002-1
OF THE CAPISTRANO UNIFIED SCHOOL DISTRICT
SERIES 2003 SPECIAL TAX BONDS
August 2012**

	SPECIAL TAX FUND	INTEREST ACCOUNT	PRINCIPAL ACCOUNT	RESERVE ACCOUNT	ADMIN EXPENSE ACCOUNT	SPECIAL RESERVE FUND	REDEMPTION ACCOUNT	ACQUISITION & CONSTRUCTION ACCOUNT	SCHOOL FUND SUBACCOUNT	CITY FUND SUBACCOUNT	COST OF ISSUANCE ACCOUNT	REBATE ACCOUNT	ALTERNATIVE PENALTY ACCOUNT	ESCROW FUND	ESCROW INTEREST ACCOUNT	ESCROW RESERVE ACCOUNT	CAPITALIZED INTEREST SUBACCOUNT	TOTAL
BEGINNING BALANCE	\$2,290,919	\$0	\$0	\$4,956,433	\$176,030	\$859,291	\$0	\$0	\$0	\$0	\$0	\$0	\$0	\$0	\$0	\$0	\$0	\$8,282,673
SOURCES OF FUNDS																		
SPECIAL TAX RECEIPTS	\$0	\$0	\$0	\$0	\$0	\$0	\$0	\$0	\$0	\$0	\$0	\$0	\$0	\$0	\$0	\$0	\$0	\$0
INVESTMENT AGREEMENT EARNINGS	\$0	\$0	\$0	\$0	\$0	\$0	\$0	\$0	\$0	\$0	\$0	\$0	\$0	\$0	\$0	\$0	\$0	\$0
OTHER INVESTMENT EARNINGS	\$29	\$0	\$0	\$67	\$2	\$12	\$0	\$0	\$0	\$0	\$0	\$0	\$0	\$0	\$0	\$0	\$0	\$111
MISCELLANEOUS	\$0	\$0	\$0	\$0	\$0	\$0	\$0	\$0	\$0	\$0	\$0	\$0	\$0	\$0	\$0	\$0	\$0	\$0
TOTAL SOURCES	\$29	\$0	\$0	\$67	\$2	\$12	\$0	\$0	\$0	\$0	\$0	\$0	\$0	\$0	\$0	\$0	\$0	\$111
USES OF FUNDS																		
INTEREST PAYMENTS	\$0	\$0	\$0	\$0	\$0	\$0	\$0	\$0	\$0	\$0	\$0	\$0	\$0	\$0	\$0	\$0	\$0	\$0
PRINCIPAL PAYMENTS	\$0	\$0	\$0	\$0	\$0	\$0	\$0	\$0	\$0	\$0	\$0	\$0	\$0	\$0	\$0	\$0	\$0	\$0
PUBLIC FACILITIES	\$0	\$0	\$0	\$0	\$0	\$0	\$0	\$0	\$0	\$0	\$0	\$0	\$0	\$0	\$0	\$0	\$0	\$0
PROFESSIONAL SERVICES	\$0	\$0	\$0	\$0	\$0	\$0	\$0	\$0	\$0	\$0	\$0	\$0	\$0	\$0	\$0	\$0	\$0	\$0
MISCELLANEOUS	\$0	\$0	\$0	\$0	\$0	\$0	\$0	\$0	\$0	\$0	\$0	\$0	\$0	\$0	\$0	\$0	\$0	\$0
TOTAL USES	\$0	\$0	\$0	\$0	\$0	\$0	\$0	\$0	\$0	\$0	\$0	\$0	\$0	\$0	\$0	\$0	\$0	\$0
TRANSFERS	\$0	\$0	\$0	\$0	\$0	\$0	\$0	\$0	\$0	\$0	\$0	\$0	\$0	\$0	\$0	\$0	\$0	\$0
ENDING BALANCE	\$2,290,948	\$0	\$0	\$4,956,501	\$176,032	\$859,303	\$0	\$0	\$0	\$0	\$0	\$0	\$0	\$0	\$0	\$0	\$0	\$8,282,785

Reserve Requirement: \$4,956,238 (confirmed with Trustee on 3/24/11)

PRINTED: 07/18/13
11:32

PAGE:2

**COMMUNITY FACILITIES DISTRICT NO. 90-2 IMPROVEMENT AREA NO. 2002-1
OF THE CAPISTRANO UNIFIED SCHOOL DISTRICT
SERIES 2003 SPECIAL TAX BONDS
September 2012**

	SPECIAL TAX FUND	INTEREST ACCOUNT	PRINCIPAL ACCOUNT	RESERVE ACCOUNT	ADMIN EXPENSE ACCOUNT	SPECIAL RESERVE FUND	REDEMPTION ACCOUNT	ACQUISITION & CONSTRUCTION ACCOUNT	SCHOOL FUND SUBACCOUNT	CITY FUND SUBACCOUNT	COST OF ISSUANCE ACCOUNT	REBATE ACCOUNT	ALTERNATIVE PENALTY ACCOUNT	ESCROW FUND	ESCROW INTEREST ACCOUNT	ESCROW RESERVE ACCOUNT	CAPITALIZED INTEREST SUBACCOUNT	TOTAL	
BEGINNING BALANCE	\$2,290,948	\$0	\$0	\$4,956,501	\$176,032	\$859,303	\$0	\$0	\$0	\$0	\$0	\$0	\$0	\$0	\$0	\$0	\$0	\$8,282,785	
SOURCES OF FUNDS																			
SPECIAL TAX RECEIPTS	\$0	\$0	\$0	\$0	\$0	\$0	\$0	\$0	\$0	\$0	\$0	\$0	\$0	\$0	\$0	\$0	\$0	\$0	
INVESTMENT AGREEMENT EARNINGS	\$0	\$0	\$0	\$0	\$0	\$0	\$0	\$0	\$0	\$0	\$0	\$0	\$0	\$0	\$0	\$0	\$0	\$0	
OTHER INVESTMENT EARNINGS	\$31	\$0	\$0	\$67	\$2	\$12	\$0	\$0	\$0	\$0	\$0	\$0	\$0	\$0	\$0	\$0	\$0	\$113	
MISCELLANEOUS	\$0	\$0	\$0	\$0	\$0	\$0	\$0	\$0	\$0	\$0	\$0	\$0	\$0	\$0	\$0	\$0	\$0	\$0	
TOTAL SOURCES	\$31	\$0	\$0	\$67	\$2	\$12	\$0	\$0	\$0	\$0	\$0	\$0	\$0	\$0	\$0	\$0	\$0	\$113	
USES OF FUNDS																			
INTEREST PAYMENTS	\$0	(\$1,406,416)	\$0	\$0	\$0	\$0	\$0	\$0	\$0	\$0	\$0	\$0	\$0	\$0	\$0	\$0	\$0	\$0	(\$1,406,416)
PRINCIPAL PAYMENTS	\$0	\$0	(\$555,000)	\$0	\$0	\$0	\$0	\$0	\$0	\$0	\$0	\$0	\$0	\$0	\$0	\$0	\$0	\$0	(\$555,000)
PUBLIC FACILITIES	\$0	\$0	\$0	\$0	\$0	\$0	\$0	\$0	\$0	\$0	\$0	\$0	\$0	\$0	\$0	\$0	\$0	\$0	
PROFESSIONAL SERVICES	\$0	\$0	\$0	\$0	\$0	\$0	\$0	\$0	\$0	\$0	\$0	\$0	\$0	\$0	\$0	\$0	\$0	\$0	
MISCELLANEOUS	\$0	\$0	\$0	\$0	\$0	\$0	\$0	\$0	\$0	\$0	\$0	\$0	\$0	\$0	\$0	\$0	\$0	\$0	
TOTAL USES	\$0	(\$1,406,416)	(\$555,000)	\$0	\$0	\$0	\$0	\$0	\$0	\$0	\$0	\$0	\$0	\$0	\$0	\$0	\$0	\$0	(\$1,961,416)
TRANSFERS	(\$1,961,152)	\$1,406,416	\$555,000	(\$263)	\$0	\$0	\$0	\$0	\$0	\$0	\$0	\$0	\$0	\$0	\$0	\$0	\$0	\$0	
ENDING BALANCE	\$329,827	\$0	\$0	\$4,956,305	\$176,035	\$859,315	\$0	\$0	\$0	\$0	\$0	\$0	\$0	\$0	\$0	\$0	\$0	\$6,321,482	

Reserve Requirement: \$4,956,238 (confirmed with Trustee on 3/24/11)

PRINTED: 07/18/13
11:32

PAGE:3

**COMMUNITY FACILITIES DISTRICT NO. 90-2 IMPROVEMENT AREA NO. 2002-1
OF THE CAPISTRANO UNIFIED SCHOOL DISTRICT
SERIES 2003 SPECIAL TAX BONDS
October 2012**

	SPECIAL TAX FUND	INTEREST ACCOUNT	PRINCIPAL ACCOUNT	RESERVE ACCOUNT	ADMIN EXPENSE ACCOUNT	SPECIAL RESERVE FUND	REDEMPTION ACCOUNT	ACQUISITION & CONSTRUCTION ACCOUNT	SCHOOL FUND SUBACCOUNT	CITY FUND SUBACCOUNT	COST OF ISSUANCE ACCOUNT	REBATE ACCOUNT	ALTERNATIVE PENALTY ACCOUNT	ESCROW FUND	ESCROW INTEREST ACCOUNT	ESCROW RESERVE ACCOUNT	CAPITALIZED INTEREST SUBACCOUNT	TOTAL
BEGINNING BALANCE	\$329,827	\$0	\$0	\$4,956,305	\$176,035	\$859,315	\$0	\$0	\$0	\$0	\$0	\$0	\$0	\$0	\$0	\$0	\$0	\$6,321,482
SOURCES OF FUNDS																		
SPECIAL TAX RECEIPTS	\$0	\$0	\$0	\$0	\$0	\$0	\$0	\$0	\$0	\$0	\$0	\$0	\$0	\$0	\$0	\$0	\$0	\$0
INVESTMENT AGREEMENT EARNINGS	\$0	\$0	\$0	\$0	\$0	\$0	\$0	\$0	\$0	\$0	\$0	\$0	\$0	\$0	\$0	\$0	\$0	\$0
OTHER INVESTMENT EARNINGS	\$7	\$0	\$0	\$65	\$2	\$11	\$0	\$0	\$0	\$0	\$0	\$0	\$0	\$0	\$0	\$0	\$0	\$86
<u>MISCELLANEOUS</u>	<u>\$0</u>	<u>\$0</u>	<u>\$0</u>	<u>\$0</u>	<u>\$0</u>	<u>\$0</u>	<u>\$0</u>	<u>\$0</u>	<u>\$0</u>	<u>\$0</u>	<u>\$0</u>	<u>\$0</u>	<u>\$0</u>	<u>\$0</u>	<u>\$0</u>	<u>\$0</u>	<u>\$0</u>	<u>\$0</u>
TOTAL SOURCES	\$7	\$0	\$0	\$65	\$2	\$11	\$0	\$0	\$0	\$0	\$0	\$0	\$0	\$0	\$0	\$0	\$0	\$86
USES OF FUNDS																		
INTEREST PAYMENTS	\$0	\$0	\$0	\$0	\$0	\$0	\$0	\$0	\$0	\$0	\$0	\$0	\$0	\$0	\$0	\$0	\$0	\$0
PRINCIPAL PAYMENTS	\$0	\$0	\$0	\$0	\$0	\$0	\$0	\$0	\$0	\$0	\$0	\$0	\$0	\$0	\$0	\$0	\$0	\$0
PUBLIC FACILITIES	\$0	\$0	\$0	\$0	\$0	\$0	\$0	\$0	\$0	\$0	\$0	\$0	\$0	\$0	\$0	\$0	\$0	\$0
PROFESSIONAL SERVICES	\$0	\$0	\$0	\$0	\$0	\$0	\$0	\$0	\$0	\$0	\$0	\$0	\$0	\$0	\$0	\$0	\$0	\$0
<u>MISCELLANEOUS</u>	<u>\$0</u>	<u>\$0</u>	<u>\$0</u>	<u>\$0</u>	<u>\$0</u>	<u>\$0</u>	<u>\$0</u>	<u>\$0</u>	<u>\$0</u>	<u>\$0</u>	<u>\$0</u>	<u>\$0</u>	<u>\$0</u>	<u>\$0</u>	<u>\$0</u>	<u>\$0</u>	<u>\$0</u>	<u>\$0</u>
TOTAL USES	\$0	\$0	\$0	\$0	\$0	\$0	\$0	\$0	\$0	\$0	\$0	\$0	\$0	\$0	\$0	\$0	\$0	\$0
TRANSFERS	(\$329,827)	\$0	\$0	\$0	\$100,000	\$229,827	\$0	\$0	\$0	\$0	\$0	\$0	\$0	\$0	\$0	\$0	\$0	\$0
ENDING BALANCE	\$7	\$0	\$0	\$4,956,370	\$276,037	\$1,089,153	\$0	\$0	\$0	\$0	\$0	\$0	\$0	\$0	\$0	\$0	\$0	\$6,321,567

Reserve Requirement: \$4,956,238 (confirmed with Trustee on 3/24/11)

PRINTED: 07/18/13
11:32

PAGE:4

**COMMUNITY FACILITIES DISTRICT NO. 90-2 IMPROVEMENT AREA NO. 2002-1
OF THE CAPISTRANO UNIFIED SCHOOL DISTRICT
SERIES 2003 SPECIAL TAX BONDS
November 2012**

	SPECIAL TAX FUND	INTEREST ACCOUNT	PRINCIPAL ACCOUNT	RESERVE ACCOUNT	ADMIN EXPENSE ACCOUNT	SPECIAL RESERVE FUND	REDEMPTION ACCOUNT	ACQUISITION & CONSTRUCTION ACCOUNT	SCHOOL FUND SUBACCOUNT	CITY FUND SUBACCOUNT	COST OF ISSUANCE ACCOUNT	REBATE ACCOUNT	ALTERNATIVE PENALTY ACCOUNT	ESCROW FUND	ESCROW INTEREST ACCOUNT	ESCROW RESERVE ACCOUNT	CAPITALIZED INTEREST SUBACCOUNT	TOTAL	
BEGINNING BALANCE	\$7	\$0	\$0	\$4,956,370	\$276,037	\$1,089,153	\$0	\$0	\$0	\$0	\$0	\$0	\$0	\$0	\$0	\$0	\$0	\$0	\$6,321,567
SOURCES OF FUNDS																			
SPECIAL TAX RECEIPTS	\$0	\$0	\$0	\$0	\$0	\$0	\$0	\$0	\$0	\$0	\$0	\$0	\$0	\$0	\$0	\$0	\$0	\$0	\$0
INVESTMENT AGREEMENT EARNINGS	\$0	\$0	\$0	\$0	\$0	\$0	\$0	\$0	\$0	\$0	\$0	\$0	\$0	\$0	\$0	\$0	\$0	\$0	\$0
OTHER INVESTMENT EARNINGS	\$2	\$0	\$0	\$67	\$3	\$13	\$0	\$0	\$0	\$0	\$0	\$0	\$0	\$0	\$0	\$0	\$0	\$0	\$86
<u>MISCELLANEOUS</u>	<u>\$0</u>	<u>\$0</u>	<u>\$0</u>	<u>\$0</u>	<u>\$0</u>	<u>\$0</u>	<u>\$0</u>	<u>\$0</u>	<u>\$0</u>	<u>\$0</u>	<u>\$0</u>	<u>\$0</u>	<u>\$0</u>	<u>\$0</u>	<u>\$0</u>	<u>\$0</u>	<u>\$0</u>	<u>\$0</u>	<u>\$0</u>
TOTAL SOURCES	\$2	\$0	\$0	\$67	\$3	\$13	\$0	\$0	\$0	\$0	\$0	\$0	\$0	\$0	\$0	\$0	\$0	\$0	\$86
USES OF FUNDS																			
INTEREST PAYMENTS	\$0	\$0	\$0	\$0	\$0	\$0	\$0	\$0	\$0	\$0	\$0	\$0	\$0	\$0	\$0	\$0	\$0	\$0	\$0
PRINCIPAL PAYMENTS	\$0	\$0	\$0	\$0	\$0	\$0	\$0	\$0	\$0	\$0	\$0	\$0	\$0	\$0	\$0	\$0	\$0	\$0	\$0
PUBLIC FACILITIES	\$0	\$0	\$0	\$0	\$0	\$0	\$0	\$0	\$0	\$0	\$0	\$0	\$0	\$0	\$0	\$0	\$0	\$0	\$0
PROFESSIONAL SERVICES	\$0	\$0	\$0	\$0	\$0	(\$6,750)	\$0	\$0	\$0	\$0	\$0	\$0	\$0	\$0	\$0	\$0	\$0	\$0	(\$6,750)
<u>MISCELLANEOUS</u>	<u>\$0</u>	<u>\$0</u>	<u>\$0</u>	<u>\$0</u>	<u>\$0</u>	<u>\$0</u>	<u>\$0</u>	<u>\$0</u>	<u>\$0</u>	<u>\$0</u>	<u>\$0</u>	<u>\$0</u>	<u>\$0</u>	<u>\$0</u>	<u>\$0</u>	<u>\$0</u>	<u>\$0</u>	<u>\$0</u>	<u>\$0</u>
TOTAL USES	\$0	\$0	\$0	\$0	\$0	(\$6,750)	\$0	\$0	\$0	\$0	\$0	\$0	\$0	\$0	\$0	\$0	\$0	\$0	(\$6,750)
TRANSFERS	\$0	\$0	\$0	\$0	\$0	\$0	\$0	\$0	\$0	\$0	\$0	\$0	\$0	\$0	\$0	\$0	\$0	\$0	\$0
ENDING BALANCE	\$9	\$0	\$0	\$4,956,438	\$276,040	\$1,082,417	\$0	\$0	\$0	\$0	\$0	\$0	\$0	\$0	\$0	\$0	\$0	\$0	\$6,314,903

Reserve Requirement: \$4,956,238 (confirmed with Trustee on 3/24/11)

PRINTED: 07/18/13
11:32

PAGE:5

**COMMUNITY FACILITIES DISTRICT NO. 90-2 IMPROVEMENT AREA NO. 2002-1
OF THE CAPISTRANO UNIFIED SCHOOL DISTRICT
SERIES 2003 SPECIAL TAX BONDS
December 2012**

	SPECIAL TAX FUND	INTEREST ACCOUNT	PRINCIPAL ACCOUNT	RESERVE ACCOUNT	ADMIN EXPENSE ACCOUNT	SPECIAL RESERVE FUND	REDEMPTION ACCOUNT	ACQUISITION & CONSTRUCTION ACCOUNT	SCHOOL FUND SUBACCOUNT	CITY FUND SUBACCOUNT	COST OF ISSUANCE ACCOUNT	REBATE ACCOUNT	ALTERNATIVE PENALTY ACCOUNT	ESCROW FUND	ESCROW INTEREST ACCOUNT	ESCROW RESERVE ACCOUNT	CAPITALIZED INTEREST SUBACCOUNT	TOTAL	
BEGINNING BALANCE	\$9	\$0	\$0	\$4,956,438	\$276,040	\$1,082,417	\$0	\$0	\$0	\$0	\$0	\$0	\$0	\$0	\$0	\$0	\$0	\$0	\$6,314,903
SOURCES OF FUNDS																			
SPECIAL TAX RECEIPTS	\$0	\$0	\$0	\$0	\$0	\$0	\$0	\$0	\$0	\$0	\$0	\$0	\$0	\$0	\$0	\$0	\$0	\$0	\$0
INVESTMENT AGREEMENT EARNINGS	\$0	\$0	\$0	\$0	\$0	\$0	\$0	\$0	\$0	\$0	\$0	\$0	\$0	\$0	\$0	\$0	\$0	\$0	\$0
OTHER INVESTMENT EARNINGS	\$0	\$0	\$0	\$65	\$4	\$14	\$0	\$0	\$0	\$0	\$0	\$0	\$0	\$0	\$0	\$0	\$0	\$0	\$83
<u>MISCELLANEOUS</u>	<u>\$0</u>	<u>\$0</u>	<u>\$0</u>	<u>\$0</u>	<u>\$0</u>	<u>\$0</u>	<u>\$0</u>	<u>\$0</u>	<u>\$0</u>	<u>\$0</u>	<u>\$0</u>	<u>\$0</u>	<u>\$0</u>	<u>\$0</u>	<u>\$0</u>	<u>\$0</u>	<u>\$0</u>	<u>\$0</u>	<u>\$0</u>
TOTAL SOURCES	\$0	\$0	\$0	\$65	\$4	\$14	\$0	\$0	\$0	\$0	\$0	\$0	\$0	\$0	\$0	\$0	\$0	\$0	\$83
USES OF FUNDS																			
INTEREST PAYMENTS	\$0	\$0	\$0	\$0	\$0	\$0	\$0	\$0	\$0	\$0	\$0	\$0	\$0	\$0	\$0	\$0	\$0	\$0	\$0
PRINCIPAL PAYMENTS	\$0	\$0	\$0	\$0	\$0	\$0	\$0	\$0	\$0	\$0	\$0	\$0	\$0	\$0	\$0	\$0	\$0	\$0	\$0
PUBLIC FACILITIES	\$0	\$0	\$0	\$0	\$0	\$0	\$0	\$0	\$0	\$0	\$0	\$0	\$0	\$0	\$0	\$0	\$0	\$0	\$0
PROFESSIONAL SERVICES	\$0	\$0	\$0	\$0	\$0	\$0	\$0	\$0	\$0	\$0	\$0	\$0	\$0	\$0	\$0	\$0	\$0	\$0	\$0
<u>MISCELLANEOUS</u>	<u>\$0</u>	<u>\$0</u>	<u>\$0</u>	<u>\$0</u>	<u>\$0</u>	<u>\$0</u>	<u>\$0</u>	<u>\$0</u>	<u>\$0</u>	<u>\$0</u>	<u>\$0</u>	<u>\$0</u>	<u>\$0</u>	<u>\$0</u>	<u>\$0</u>	<u>\$0</u>	<u>\$0</u>	<u>\$0</u>	<u>\$0</u>
TOTAL USES	\$0	\$0	\$0	\$0	\$0	\$0	\$0	\$0	\$0	\$0	\$0	\$0	\$0	\$0	\$0	\$0	\$0	\$0	\$0
TRANSFERS	\$0	\$0	\$0	\$0	\$0	\$0	\$0	\$0	\$0	\$0	\$0	\$0	\$0	\$0	\$0	\$0	\$0	\$0	\$0
ENDING BALANCE	\$9	\$0	\$0	\$4,956,503	\$276,044	\$1,082,431	\$0	\$0	\$0	\$0	\$0	\$0	\$0	\$0	\$0	\$0	\$0	\$0	\$6,314,987

Reserve Requirement: \$4,956,238 (confirmed with Trustee on 3/24/11)

PRINTED: 07/18/13
11:32

PAGE:6

**COMMUNITY FACILITIES DISTRICT NO. 90-2 IMPROVEMENT AREA NO. 2002-1
OF THE CAPISTRANO UNIFIED SCHOOL DISTRICT
SERIES 2003 SPECIAL TAX BONDS
January 2013**

	SPECIAL TAX FUND	INTEREST ACCOUNT	PRINCIPAL ACCOUNT	RESERVE ACCOUNT	ADMIN EXPENSE ACCOUNT	SPECIAL RESERVE FUND	REDEMPTION ACCOUNT	ACQUISITION & CONSTRUCTION ACCOUNT	SCHOOL FUND SUBACCOUNT	CITY FUND SUBACCOUNT	COST OF ISSUANCE ACCOUNT	REBATE ACCOUNT	ALTERNATIVE PENALTY ACCOUNT	ESCROW FUND	ESCROW INTEREST ACCOUNT	ESCROW RESERVE ACCOUNT	CAPITALIZED INTEREST SUBACCOUNT	TOTAL	
BEGINNING BALANCE	\$9	\$0	\$0	\$4,956,503	\$276,044	\$1,082,431	\$0	\$0	\$0	\$0	\$0	\$0	\$0	\$0	\$0	\$0	\$0	\$0	\$6,314,987
SOURCES OF FUNDS																			
SPECIAL TAX RECEIPTS	\$1,809,877	\$0	\$0	\$0	\$0	\$0	\$0	\$0	\$0	\$0	\$0	\$0	\$0	\$0	\$0	\$0	\$0	\$0	\$1,809,877
INVESTMENT AGREEMENT EARNINGS	\$0	\$0	\$0	\$0	\$0	\$0	\$0	\$0	\$0	\$0	\$0	\$0	\$0	\$0	\$0	\$0	\$0	\$0	\$0
OTHER INVESTMENT EARNINGS	\$0	\$0	\$0	\$67	\$4	\$15	\$0	\$0	\$0	\$0	\$0	\$0	\$0	\$0	\$0	\$0	\$0	\$0	\$86
MISCELLANEOUS	\$0	\$0	\$0	\$0	\$0	\$0	\$0	\$0	\$0	\$0	\$0	\$0	\$0	\$0	\$0	\$0	\$0	\$0	\$0
TOTAL SOURCES	\$1,809,877	\$0	\$0	\$67	\$4	\$15	\$0	\$0	\$0	\$0	\$0	\$0	\$0	\$0	\$0	\$0	\$0	\$0	\$1,809,963
USES OF FUNDS																			
INTEREST PAYMENTS	\$0	\$0	\$0	\$0	\$0	\$0	\$0	\$0	\$0	\$0	\$0	\$0	\$0	\$0	\$0	\$0	\$0	\$0	\$0
PRINCIPAL PAYMENTS	\$0	\$0	\$0	\$0	\$0	\$0	\$0	\$0	\$0	\$0	\$0	\$0	\$0	\$0	\$0	\$0	\$0	\$0	\$0
PUBLIC FACILITIES	\$0	\$0	\$0	\$0	\$0	\$0	\$0	\$0	\$0	\$0	\$0	\$0	\$0	\$0	\$0	\$0	\$0	\$0	\$0
PROFESSIONAL SERVICES	\$0	\$0	\$0	\$0	(\$898)	\$0	\$0	\$0	\$0	\$0	\$0	\$0	\$0	\$0	\$0	\$0	\$0	\$0	(\$898)
MISCELLANEOUS	\$0	\$0	\$0	\$0	\$0	\$0	\$0	\$0	\$0	\$0	\$0	\$0	\$0	\$0	\$0	\$0	\$0	\$0	\$0
TOTAL USES	\$0	\$0	\$0	\$0	(\$898)	\$0	\$0	\$0	\$0	\$0	\$0	\$0	\$0	\$0	\$0	\$0	\$0	\$0	(\$898)
TRANSFERS	\$0	\$0	\$0	\$0	\$0	\$0	\$0	\$0	\$0	\$0	\$0	\$0	\$0	\$0	\$0	\$0	\$0	\$0	\$0
ENDING BALANCE	\$1,809,886	\$0	\$0	\$4,956,570	\$275,149	\$1,082,446	\$0	\$0	\$0	\$0	\$0	\$0	\$0	\$0	\$0	\$0	\$0	\$0	\$8,124,052

Reserve Requirement: \$4,956,238 (confirmed with Trustee on 3/24/11)

**COMMUNITY FACILITIES DISTRICT NO. 90-2 IMPROVEMENT AREA NO. 2002-1
OF THE CAPISTRANO UNIFIED SCHOOL DISTRICT
SERIES 2003 SPECIAL TAX BONDS
February 2013**

	SPECIAL TAX FUND	INTEREST ACCOUNT	PRINCIPAL ACCOUNT	RESERVE ACCOUNT	ADMIN EXPENSE ACCOUNT	SPECIAL RESERVE FUND	REDEMPTION ACCOUNT	ACQUISITION & CONSTRUCTION ACCOUNT	SCHOOL FUND SUBACCOUNT	CITY FUND SUBACCOUNT	COST OF ISSUANCE ACCOUNT	REBATE ACCOUNT	ALTERNATIVE PENALTY ACCOUNT	ESCROW FUND	ESCROW INTEREST ACCOUNT	ESCROW RESERVE ACCOUNT	CAPITALIZED INTEREST SUBACCOUNT	TOTAL	
BEGINNING BALANCE	\$1,809,886	\$0	\$0	\$4,956,570	\$275,149	\$1,082,446	\$0	\$0	\$0	\$0	\$0	\$0	\$0	\$0	\$0	\$0	\$0	\$0	\$8,124,052
SOURCES OF FUNDS																			
SPECIAL TAX RECEIPTS	\$97,463	\$0	\$0	\$0	\$0	\$0	\$0	\$0	\$0	\$0	\$0	\$0	\$0	\$0	\$0	\$0	\$0	\$0	\$97,463
INVESTMENT AGREEMENT EARNINGS	\$0	\$0	\$0	\$0	\$0	\$0	\$0	\$0	\$0	\$0	\$0	\$0	\$0	\$0	\$0	\$0	\$0	\$0	\$0
OTHER INVESTMENT EARNINGS	\$16	\$0	\$0	\$67	\$4	\$15	\$0	\$0	\$0	\$0	\$0	\$0	\$0	\$0	\$0	\$0	\$0	\$0	\$102
MISCELLANEOUS	\$0	\$0	\$0	\$0	\$0	\$0	\$0	\$0	\$0	\$0	\$0	\$0	\$0	\$0	\$0	\$0	\$0	\$0	\$0
TOTAL SOURCES	\$97,479	\$0	\$0	\$67	\$4	\$15	\$0	\$0	\$0	\$0	\$0	\$0	\$0	\$0	\$0	\$0	\$0	\$0	\$97,565
USES OF FUNDS																			
INTEREST PAYMENTS	\$0	\$0	\$0	\$0	\$0	\$0	\$0	\$0	\$0	\$0	\$0	\$0	\$0	\$0	\$0	\$0	\$0	\$0	\$0
PRINCIPAL PAYMENTS	\$0	\$0	\$0	\$0	\$0	\$0	\$0	\$0	\$0	\$0	\$0	\$0	\$0	\$0	\$0	\$0	\$0	\$0	\$0
PUBLIC FACILITIES	\$0	\$0	\$0	\$0	\$0	\$0	\$0	\$0	\$0	\$0	\$0	\$0	\$0	\$0	\$0	\$0	\$0	\$0	\$0
PROFESSIONAL SERVICES	\$0	\$0	\$0	\$0	\$0	\$0	\$0	\$0	\$0	\$0	\$0	\$0	\$0	\$0	\$0	\$0	\$0	\$0	\$0
MISCELLANEOUS	\$0	\$0	\$0	\$0	\$0	\$0	\$0	\$0	\$0	\$0	\$0	\$0	\$0	\$0	\$0	\$0	\$0	\$0	\$0
TOTAL USES	\$0	\$0	\$0	\$0	\$0	\$0	\$0	\$0	\$0	\$0	\$0	\$0	\$0	\$0	\$0	\$0	\$0	\$0	\$0
TRANSFERS	(\$1,393,183)	\$1,393,516	\$0	(\$333)	\$0	\$0	\$0	\$0	\$0	\$0	\$0	\$0	\$0	\$0	\$0	\$0	\$0	\$0	\$0
ENDING BALANCE	\$514,182	\$1,393,516	\$0	\$4,956,305	\$275,153	\$1,082,461	\$0	\$0	\$0	\$0	\$0	\$0	\$0	\$0	\$0	\$0	\$0	\$0	\$8,221,616

Reserve Requirement: \$4,956,238 (confirmed with Trustee on 3/24/11)

PRINTED: 07/18/13
11:32

PAGE:8

**COMMUNITY FACILITIES DISTRICT NO. 90-2 IMPROVEMENT AREA NO. 2002-1
OF THE CAPISTRANO UNIFIED SCHOOL DISTRICT
SERIES 2003 SPECIAL TAX BONDS
March 2013**

	SPECIAL TAX FUND	INTEREST ACCOUNT	PRINCIPAL ACCOUNT	RESERVE ACCOUNT	ADMIN EXPENSE ACCOUNT	SPECIAL RESERVE FUND	REDEMPTION ACCOUNT	ACQUISITION & CONSTRUCTION ACCOUNT	SCHOOL FUND SUBACCOUNT	CITY FUND SUBACCOUNT	COST OF ISSUANCE ACCOUNT	REBATE ACCOUNT	ALTERNATIVE PENALTY ACCOUNT	ESCROW FUND	ESCROW INTEREST ACCOUNT	ESCROW RESERVE ACCOUNT	CAPITALIZED INTEREST SUBACCOUNT	TOTAL	
BEGINNING BALANCE	\$514,182	\$1,393,516	\$0	\$4,956,305	\$275,153	\$1,082,461	\$0	\$0	\$0	\$0	\$0	\$0	\$0	\$0	\$0	\$0	\$0	\$0	\$8,221,616
SOURCES OF FUNDS																			
SPECIAL TAX RECEIPTS	\$0	\$0	\$0	\$0	\$0	\$0	\$0	\$0	\$0	\$0	\$0	\$0	\$0	\$0	\$0	\$0	\$0	\$0	\$0
INVESTMENT AGREEMENT EARNINGS	\$0	\$0	\$0	\$0	\$0	\$0	\$0	\$0	\$0	\$0	\$0	\$0	\$0	\$0	\$0	\$0	\$0	\$0	\$0
OTHER INVESTMENT EARNINGS	\$23	\$1	\$0	\$61	\$3	\$13	\$0	\$0	\$0	\$0	\$0	\$0	\$0	\$0	\$0	\$0	\$0	\$0	\$101
MISCELLANEOUS	\$0	\$0	\$0	\$0	\$0	\$0	\$0	\$0	\$0	\$0	\$0	\$0	\$0	\$0	\$0	\$0	\$0	\$0	\$0
TOTAL SOURCES	\$23	\$1	\$0	\$61	\$3	\$13	\$0	\$0	\$0	\$0	\$0	\$0	\$0	\$0	\$0	\$0	\$0	\$0	\$101
USES OF FUNDS																			
INTEREST PAYMENTS	\$0	(\$1,393,516)	\$0	\$0	\$0	\$0	\$0	\$0	\$0	\$0	\$0	\$0	\$0	\$0	\$0	\$0	\$0	\$0	(\$1,393,516)
PRINCIPAL PAYMENTS	\$0	\$0	\$0	\$0	\$0	\$0	\$0	\$0	\$0	\$0	\$0	\$0	\$0	\$0	\$0	\$0	\$0	\$0	\$0
PUBLIC FACILITIES	\$0	\$0	\$0	\$0	\$0	\$0	\$0	\$0	\$0	\$0	\$0	\$0	\$0	\$0	\$0	\$0	\$0	\$0	\$0
PROFESSIONAL SERVICES	\$0	\$0	\$0	\$0	\$0	\$0	\$0	\$0	\$0	\$0	\$0	\$0	\$0	\$0	\$0	\$0	\$0	\$0	\$0
MISCELLANEOUS	\$0	\$0	\$0	\$0	\$0	\$0	\$0	\$0	\$0	\$0	\$0	\$0	\$0	\$0	\$0	\$0	\$0	\$0	\$0
TOTAL USES	\$0	(\$1,393,516)	\$0	\$0	\$0	\$0	\$0	\$0	\$0	\$0	\$0	\$0	\$0	\$0	\$0	\$0	\$0	\$0	(\$1,393,516)
TRANSFERS	\$0	\$0	\$0	\$0	\$0	\$0	\$0	\$0	\$0	\$0	\$0	\$0	\$0	\$0	\$0	\$0	\$0	\$0	\$0
ENDING BALANCE	\$514,205	\$1	\$0	\$4,956,366	\$275,157	\$1,082,474	\$0	\$0	\$0	\$0	\$0	\$0	\$0	\$0	\$0	\$0	\$0	\$0	\$6,828,202

Reserve Requirement: \$4,956,238 (confirmed with Trustee on 3/24/11)

PRINTED: 07/18/13
11:32

PAGE:9

**COMMUNITY FACILITIES DISTRICT NO. 90-2 IMPROVEMENT AREA NO. 2002-1
OF THE CAPISTRANO UNIFIED SCHOOL DISTRICT
SERIES 2003 SPECIAL TAX BONDS
April 2013**

	SPECIAL TAX FUND	INTEREST ACCOUNT	PRINCIPAL ACCOUNT	RESERVE ACCOUNT	ADMIN EXPENSE ACCOUNT	SPECIAL RESERVE FUND	REDEMPTION ACCOUNT	ACQUISITION & CONSTRUCTION ACCOUNT	SCHOOL FUND SUBACCOUNT	CITY FUND SUBACCOUNT	COST OF ISSUANCE ACCOUNT	REBATE ACCOUNT	ALTERNATIVE PENALTY ACCOUNT	ESCROW FUND	ESCROW INTEREST ACCOUNT	ESCROW RESERVE ACCOUNT	CAPITALIZED INTEREST SUBACCOUNT	TOTAL	
BEGINNING BALANCE	\$514,205	\$1	\$0	\$4,956,366	\$275,157	\$1,082,474	\$0	\$0	\$0	\$0	\$0	\$0	\$0	\$0	\$0	\$0	\$0	\$0	\$6,828,202
SOURCES OF FUNDS																			
SPECIAL TAX RECEIPTS	\$221,721	\$0	\$0	\$0	\$0	\$0	\$0	\$0	\$0	\$0	\$0	\$0	\$0	\$0	\$0	\$0	\$0	\$0	\$221,721
INVESTMENT AGREEMENT EARNINGS	\$0	\$0	\$0	\$0	\$0	\$0	\$0	\$0	\$0	\$0	\$0	\$0	\$0	\$0	\$0	\$0	\$0	\$0	\$0
OTHER INVESTMENT EARNINGS	\$7	\$0	\$0	\$67	\$4	\$15	\$0	\$0	\$0	\$0	\$0	\$0	\$0	\$0	\$0	\$0	\$0	\$0	\$93
MISCELLANEOUS	\$0	\$0	\$0	\$0	\$0	\$0	\$0	\$0	\$0	\$0	\$0	\$0	\$0	\$0	\$0	\$0	\$0	\$0	\$0
TOTAL SOURCES	\$221,728	\$0	\$0	\$67	\$4	\$15	\$0	\$0	\$0	\$0	\$0	\$0	\$0	\$0	\$0	\$0	\$0	\$0	\$221,813
USES OF FUNDS																			
INTEREST PAYMENTS	\$0	\$0	\$0	\$0	\$0	\$0	\$0	\$0	\$0	\$0	\$0	\$0	\$0	\$0	\$0	\$0	\$0	\$0	\$0
PRINCIPAL PAYMENTS	\$0	\$0	\$0	\$0	\$0	\$0	\$0	\$0	\$0	\$0	\$0	\$0	\$0	\$0	\$0	\$0	\$0	\$0	\$0
PUBLIC FACILITIES	\$0	\$0	\$0	\$0	\$0	\$0	\$0	\$0	\$0	\$0	\$0	\$0	\$0	\$0	\$0	\$0	\$0	\$0	\$0
PROFESSIONAL SERVICES	\$0	\$0	\$0	\$0	\$0	\$0	\$0	\$0	\$0	\$0	\$0	\$0	\$0	\$0	\$0	\$0	\$0	\$0	\$0
MISCELLANEOUS	\$0	\$0	\$0	\$0	\$0	\$0	\$0	\$0	\$0	\$0	\$0	\$0	\$0	\$0	\$0	\$0	\$0	\$0	\$0
TOTAL USES	\$0	\$0	\$0	\$0	\$0	\$0	\$0	\$0	\$0	\$0	\$0	\$0	\$0	\$0	\$0	\$0	\$0	\$0	\$0
TRANSFERS	\$0	\$0	\$0	\$0	\$0	\$0	\$0	\$0	\$0	\$0	\$0	\$0	\$0	\$0	\$0	\$0	\$0	\$0	\$0
ENDING BALANCE	\$735,932	\$1	\$0	\$4,956,433	\$275,160	\$1,082,489	\$0	\$0	\$0	\$0	\$0	\$0	\$0	\$0	\$0	\$0	\$0	\$0	\$7,050,015

Reserve Requirement: \$4,956,238 (confirmed with Trustee on 3/24/11)

**COMMUNITY FACILITIES DISTRICT NO. 90-2 IMPROVEMENT AREA NO. 2002-1
OF THE CAPISTRANO UNIFIED SCHOOL DISTRICT
SERIES 2003 SPECIAL TAX BONDS
May 2013**

	SPECIAL TAX FUND	INTEREST ACCOUNT	PRINCIPAL ACCOUNT	RESERVE ACCOUNT	ADMIN EXPENSE ACCOUNT	SPECIAL RESERVE FUND	REDEMPTION ACCOUNT	ACQUISITION & CONSTRUCTION ACCOUNT	SCHOOL FUND SUBACCOUNT	CITY FUND SUBACCOUNT	COST OF ISSUANCE ACCOUNT	REBATE ACCOUNT	ALTERNATIVE PENALTY ACCOUNT	ESCROW FUND	ESCROW INTEREST ACCOUNT	ESCROW RESERVE ACCOUNT	CAPITALIZED INTEREST SUBACCOUNT	TOTAL	
BEGINNING BALANCE	\$735,932	\$1	\$0	\$4,956,433	\$275,160	\$1,082,489	\$0	\$0	\$0	\$0	\$0	\$0	\$0	\$0	\$0	\$0	\$0	\$0	\$7,050,015
SOURCES OF FUNDS																			
SPECIAL TAX RECEIPTS	\$0	\$0	\$0	\$0	\$0	\$0	\$0	\$0	\$0	\$0	\$0	\$0	\$0	\$0	\$0	\$0	\$0	\$0	\$0
INVESTMENT AGREEMENT EARNINGS	\$0	\$0	\$0	\$0	\$0	\$0	\$0	\$0	\$0	\$0	\$0	\$0	\$0	\$0	\$0	\$0	\$0	\$0	\$0
OTHER INVESTMENT EARNINGS	\$9	\$0	\$0	\$65	\$4	\$14	\$0	\$0	\$0	\$0	\$0	\$0	\$0	\$0	\$0	\$0	\$0	\$0	\$92
MISCELLANEOUS	\$0	\$0	\$0	\$0	\$0	\$0	\$0	\$0	\$0	\$0	\$0	\$0	\$0	\$0	\$0	\$0	\$0	\$0	\$0
TOTAL SOURCES	\$9	\$0	\$0	\$65	\$4	\$14	\$0	\$0	\$0	\$0	\$0	\$0	\$0	\$0	\$0	\$0	\$0	\$0	\$92
USES OF FUNDS																			
INTEREST PAYMENTS	\$0	\$0	\$0	\$0	\$0	\$0	\$0	\$0	\$0	\$0	\$0	\$0	\$0	\$0	\$0	\$0	\$0	\$0	\$0
PRINCIPAL PAYMENTS	\$0	\$0	\$0	\$0	\$0	\$0	\$0	\$0	\$0	\$0	\$0	\$0	\$0	\$0	\$0	\$0	\$0	\$0	\$0
PUBLIC FACILITIES	\$0	\$0	\$0	\$0	\$0	\$0	\$0	\$0	\$0	\$0	\$0	\$0	\$0	\$0	\$0	\$0	\$0	\$0	\$0
PROFESSIONAL SERVICES	\$0	\$0	\$0	\$0	\$0	\$0	\$0	\$0	\$0	\$0	\$0	\$0	\$0	\$0	\$0	\$0	\$0	\$0	\$0
MISCELLANEOUS	\$0	\$0	\$0	\$0	\$0	\$0	\$0	\$0	\$0	\$0	\$0	\$0	\$0	\$0	\$0	\$0	\$0	\$0	\$0
TOTAL USES	\$0	\$0	\$0	\$0	\$0	\$0	\$0	\$0	\$0	\$0	\$0	\$0	\$0	\$0	\$0	\$0	\$0	\$0	\$0
TRANSFERS	\$0	\$0	\$0	\$0	\$0	\$0	\$0	\$0	\$0	\$0	\$0	\$0	\$0	\$0	\$0	\$0	\$0	\$0	\$0
ENDING BALANCE	\$735,941	\$1	\$0	\$4,956,499	\$275,164	\$1,082,503	\$0	\$0	\$0	\$0	\$0	\$0	\$0	\$0	\$0	\$0	\$0	\$0	\$7,050,107

Reserve Requirement: \$4,956,238 (confirmed with Trustee on 3/24/11)

**COMMUNITY FACILITIES DISTRICT NO. 90-2 IMPROVEMENT AREA NO. 2002-1
OF THE CAPISTRANO UNIFIED SCHOOL DISTRICT
SERIES 2003 SPECIAL TAX BONDS
June 2013**

	SPECIAL TAX FUND	INTEREST ACCOUNT	PRINCIPAL ACCOUNT	RESERVE ACCOUNT	ADMIN EXPENSE ACCOUNT	SPECIAL RESERVE FUND	REDEMPTION ACCOUNT	ACQUISITION & CONSTRUCTION ACCOUNT	SCHOOL FUND SUBACCOUNT	CITY FUND SUBACCOUNT	COST OF ISSUANCE ACCOUNT	REBATE ACCOUNT	ALTERNATIVE PENALTY ACCOUNT	ESCROW FUND	ESCROW INTEREST ACCOUNT	ESCROW RESERVE ACCOUNT	CAPITALIZED INTEREST SUBACCOUNT	TOTAL	
BEGINNING BALANCE	\$735,941	\$1	\$0	\$4,956,499	\$275,164	\$1,082,503	\$0	\$0	\$0	\$0	\$0	\$0	\$0	\$0	\$0	\$0	\$0	\$0	\$7,050,107
SOURCES OF FUNDS																			
SPECIAL TAX RECEIPTS	\$1,534,415	\$0	\$0	\$0	\$0	\$0	\$0	\$0	\$0	\$0	\$0	\$0	\$0	\$0	\$0	\$0	\$0	\$0	\$1,534,415
INVESTMENT AGREEMENT EARNINGS	\$0	\$0	\$0	\$0	\$0	\$0	\$0	\$0	\$0	\$0	\$0	\$0	\$0	\$0	\$0	\$0	\$0	\$0	\$0
OTHER INVESTMENT EARNINGS	\$10	\$0	\$0	\$67	\$4	\$15	\$0	\$0	\$0	\$0	\$0	\$0	\$0	\$0	\$0	\$0	\$0	\$0	\$96
MISCELLANEOUS	\$0	\$0	\$0	\$0	\$0	\$0	\$0	\$0	\$0	\$0	\$0	\$0	\$0	\$0	\$0	\$0	\$0	\$0	\$0
TOTAL SOURCES	\$1,534,425	\$0	\$0	\$67	\$4	\$15	\$0	\$0	\$0	\$0	\$0	\$0	\$0	\$0	\$0	\$0	\$0	\$0	\$1,534,511
USES OF FUNDS																			
INTEREST PAYMENTS	\$0	\$0	\$0	\$0	\$0	\$0	\$0	\$0	\$0	\$0	\$0	\$0	\$0	\$0	\$0	\$0	\$0	\$0	\$0
PRINCIPAL PAYMENTS	\$0	\$0	\$0	\$0	\$0	\$0	\$0	\$0	\$0	\$0	\$0	\$0	\$0	\$0	\$0	\$0	\$0	\$0	\$0
PUBLIC FACILITIES	\$0	\$0	\$0	\$0	\$0	\$0	\$0	\$0	\$0	\$0	\$0	\$0	\$0	\$0	\$0	\$0	\$0	\$0	\$0
PROFESSIONAL SERVICES	\$0	\$0	\$0	\$0	\$0	\$0	\$0	\$0	\$0	\$0	\$0	\$0	\$0	\$0	\$0	\$0	\$0	\$0	\$0
MISCELLANEOUS	\$0	\$0	\$0	\$0	\$0	\$0	\$0	\$0	\$0	\$0	\$0	\$0	\$0	\$0	\$0	\$0	\$0	\$0	\$0
TOTAL USES	\$0	\$0	\$0	\$0	\$0	\$0	\$0	\$0	\$0	\$0	\$0	\$0	\$0	\$0	\$0	\$0	\$0	\$0	\$0
TRANSFERS	\$0	\$0	\$0	\$0	\$0	\$0	\$0	\$0	\$0	\$0	\$0	\$0	\$0	\$0	\$0	\$0	\$0	\$0	\$0
ENDING BALANCE	\$2,270,366	\$1	\$0	\$4,956,566	\$275,168	\$1,082,518	\$0	\$0	\$0	\$0	\$0	\$0	\$0	\$0	\$0	\$0	\$0	\$0	\$8,584,617

Reserve Requirement: \$4,956,238 (confirmed with Trustee on 3/24/11)

PRINTED: 07/18/13
11:32

PAGE:12

EXHIBIT C

*IA No. 2002-1 of
CFD No. 90-2 of the
Capistrano Unified School District*

*Special Tax Roll
Fiscal year 2013-2014*

Exhibit C

IA No. 2002-1 of CFD No. 90-2 of the
Capistrano Unified School District

<u>Assessor's Parcel Number</u>	<u>Proposed</u> <u>FY 2013-2014 Special Tax</u> <u>Scenario 1</u>	<u>Proposed</u> <u>FY 2013-2014 Special Tax</u> <u>Scenario 2</u>	<u>Proposed</u> <u>FY 2013-2014 Special Tax</u> <u>Scenario 3</u>
701-301-01	\$1,809.73	\$2,113.30	\$1,961.97
701-301-02	\$2,065.17	\$2,411.59	\$2,238.90
701-301-03	\$1,652.79	\$1,930.04	\$1,791.83
701-301-04	\$1,918.73	\$2,240.59	\$2,080.15
701-301-05	\$1,652.79	\$1,930.04	\$1,791.83
701-301-06	\$1,947.63	\$2,274.33	\$2,111.47
701-301-07	\$2,065.17	\$2,411.59	\$2,238.90
701-301-08	\$1,652.79	\$1,930.04	\$1,791.83
701-301-09	\$1,951.57	\$2,278.93	\$2,115.74
701-301-10	\$1,809.73	\$2,113.30	\$1,961.97
701-301-11	\$2,065.17	\$2,411.59	\$2,238.90
701-301-12	\$1,947.63	\$2,274.33	\$2,111.47
701-301-13	\$1,952.22	\$2,279.70	\$2,116.45
701-301-14	\$1,809.73	\$2,113.30	\$1,961.97
701-301-15	\$1,652.79	\$1,930.04	\$1,791.83
701-301-16	\$1,918.73	\$2,240.59	\$2,080.15
701-301-17	\$1,809.73	\$2,113.30	\$1,961.97
701-301-18	\$2,065.17	\$2,411.59	\$2,238.90
701-301-19	\$1,652.79	\$1,930.04	\$1,791.83
701-301-21	\$1,652.79	\$1,930.04	\$1,791.83
701-301-22	\$1,918.73	\$2,240.59	\$2,080.15
701-301-23	\$1,809.73	\$2,113.30	\$1,961.97
701-301-24	\$1,918.73	\$2,240.59	\$2,080.15
701-301-25	\$1,809.73	\$2,113.30	\$1,961.97
701-301-26	\$1,918.73	\$2,240.59	\$2,080.15
701-301-27	\$1,809.73	\$2,113.30	\$1,961.97
701-301-28	\$1,918.73	\$2,240.59	\$2,080.15
701-301-29	\$1,918.73	\$2,240.59	\$2,080.15
701-301-30	\$1,652.79	\$1,930.04	\$1,791.83
701-301-31	\$1,652.79	\$1,930.04	\$1,791.83
701-301-32	\$1,809.73	\$2,113.30	\$1,961.97
701-301-33	\$2,065.82	\$2,412.35	\$2,239.61
701-301-34	\$1,809.73	\$2,113.30	\$1,961.97
701-301-35	\$1,652.79	\$1,930.04	\$1,791.83
701-301-36	\$1,774.27	\$2,071.89	\$1,923.53
701-301-37	\$1,809.73	\$2,113.30	\$1,961.97
701-301-38	\$1,652.79	\$1,930.04	\$1,791.83
701-301-39	\$2,065.17	\$2,411.59	\$2,238.90
701-301-50	\$2,031.02	\$2,371.71	\$2,201.88
701-301-51	\$2,039.56	\$2,381.68	\$2,211.13
701-301-52	\$1,763.76	\$2,059.62	\$1,912.14
701-301-53	\$2,039.56	\$2,381.68	\$2,211.13
701-352-02	\$2,283.18	\$2,666.16	\$2,475.25
701-352-03	\$2,057.29	\$2,402.38	\$2,230.35
701-352-04	\$2,283.18	\$2,666.16	\$2,475.25

Exhibit C

IA No. 2002-1 of CFD No. 90-2 of the
Capistrano Unified School District

<u>Assessor's Parcel Number</u>	<u>Proposed</u> <u>FY 2013-2014 Special Tax</u> <u>Scenario 1</u>	<u>Proposed</u> <u>FY 2013-2014 Special Tax</u> <u>Scenario 2</u>	<u>Proposed</u> <u>FY 2013-2014 Special Tax</u> <u>Scenario 3</u>
701-352-05	\$2,283.18	\$2,666.16	\$2,475.25
701-352-06	\$1,952.22	\$2,279.70	\$2,116.45
701-352-07	\$2,283.18	\$2,666.16	\$2,475.25
701-352-08	\$2,057.29	\$2,402.38	\$2,230.35
701-352-09	\$2,283.18	\$2,666.16	\$2,475.25
701-352-10	\$2,057.29	\$2,402.38	\$2,230.35
701-352-11	\$2,283.18	\$2,666.16	\$2,475.25
701-352-12	\$2,057.29	\$2,402.38	\$2,230.35
701-352-13	\$2,283.18	\$2,666.16	\$2,475.25
701-352-14	\$2,057.29	\$2,402.38	\$2,230.35
701-352-15	\$1,952.22	\$2,279.70	\$2,116.45
701-352-16	\$2,283.18	\$2,666.16	\$2,475.25
701-352-17	\$2,057.29	\$2,402.38	\$2,230.35
701-352-18	\$1,952.22	\$2,279.70	\$2,116.45
701-352-19	\$2,057.29	\$2,402.38	\$2,230.35
701-352-20	\$2,283.18	\$2,666.16	\$2,475.25
701-352-21	\$2,057.29	\$2,402.38	\$2,230.35
701-352-22	\$2,283.18	\$2,666.16	\$2,475.25
701-352-23	\$2,057.29	\$2,402.38	\$2,230.35
701-352-24	\$2,283.18	\$2,666.16	\$2,475.25
701-352-25	\$2,057.29	\$2,402.38	\$2,230.35
701-352-26	\$2,283.18	\$2,666.16	\$2,475.25
701-352-27	\$2,057.29	\$2,402.38	\$2,230.35
701-352-28	\$1,952.22	\$2,279.70	\$2,116.45
701-352-29	\$2,057.29	\$2,402.38	\$2,230.35
701-352-30	\$2,057.29	\$2,402.38	\$2,230.35
701-352-31	\$1,952.22	\$2,279.70	\$2,116.45
701-352-32	\$2,057.29	\$2,402.38	\$2,230.35
701-352-33	\$2,283.18	\$2,666.16	\$2,475.25
701-352-34	\$2,057.29	\$2,402.38	\$2,230.35
701-352-35	\$1,952.22	\$2,279.70	\$2,116.45
701-352-36	\$2,283.18	\$2,666.16	\$2,475.25
701-352-37	\$2,283.18	\$2,666.16	\$2,475.25
701-352-38	\$2,283.18	\$2,666.16	\$2,475.25
701-352-39	\$1,952.22	\$2,279.70	\$2,116.45
701-352-40	\$2,283.18	\$2,666.16	\$2,475.25
701-353-01	\$2,283.18	\$2,666.16	\$2,475.25
701-353-02	\$2,057.29	\$2,402.38	\$2,230.35
701-353-03	\$2,057.29	\$2,402.38	\$2,230.35
701-353-04	\$1,952.22	\$2,279.70	\$2,116.45
701-353-05	\$2,057.29	\$2,402.38	\$2,230.35
701-353-06	\$2,283.18	\$2,666.16	\$2,475.25
701-353-07	\$2,057.29	\$2,402.38	\$2,230.35
701-353-08	\$1,952.22	\$2,279.70	\$2,116.45
701-353-09	\$2,057.29	\$2,402.38	\$2,230.35
701-353-10	\$1,952.22	\$2,279.70	\$2,116.45

Exhibit C

IA No. 2002-1 of CFD No. 90-2 of the
 Capistrano Unified School District

<u>Assessor's Parcel Number</u>	<u>Proposed</u> <u>FY 2013-2014 Special Tax</u> <u>Scenario 1</u>	<u>Proposed</u> <u>FY 2013-2014 Special Tax</u> <u>Scenario 2</u>	<u>Proposed</u> <u>FY 2013-2014 Special Tax</u> <u>Scenario 3</u>
701-353-11	\$2,057.29	\$2,402.38	\$2,230.35
701-353-12	\$1,952.22	\$2,279.70	\$2,116.45
701-353-13	\$2,057.29	\$2,402.38	\$2,230.35
701-353-14	\$1,952.22	\$2,279.70	\$2,116.45
701-353-15	\$2,057.29	\$2,402.38	\$2,230.35
701-353-16	\$2,283.18	\$2,666.16	\$2,475.25
701-353-17	\$1,952.22	\$2,279.70	\$2,116.45
701-353-18	\$1,952.22	\$2,279.70	\$2,116.45
701-353-19	\$2,141.34	\$2,500.53	\$2,321.48
701-353-20	\$2,369.20	\$2,766.61	\$2,568.50
701-353-21	\$2,057.29	\$2,402.38	\$2,230.35
701-353-22	\$1,952.22	\$2,279.70	\$2,116.45
701-353-23	\$1,952.22	\$2,279.70	\$2,116.45
701-353-24	\$2,057.29	\$2,402.38	\$2,230.35
701-353-25	\$2,283.18	\$2,666.16	\$2,475.25
701-353-26	\$2,283.18	\$2,666.16	\$2,475.25
701-353-27	\$2,057.29	\$2,402.38	\$2,230.35
701-353-28	\$2,283.18	\$2,666.16	\$2,475.25
701-353-29	\$2,283.18	\$2,666.16	\$2,475.25
701-353-30	\$1,952.22	\$2,279.70	\$2,116.45
701-353-31	\$2,057.29	\$2,402.38	\$2,230.35
701-353-32	\$1,952.22	\$2,279.70	\$2,116.45
701-353-33	\$2,057.29	\$2,402.38	\$2,230.35
701-353-34	\$2,283.18	\$2,666.16	\$2,475.25
701-362-01	\$2,979.23	\$3,478.97	\$3,229.85
701-362-02	\$2,432.89	\$2,840.99	\$2,637.56
701-362-03	\$2,842.64	\$3,319.48	\$3,081.78
701-362-04	\$2,979.23	\$3,478.97	\$3,229.85
701-362-05	\$2,842.64	\$3,319.48	\$3,081.78
701-362-06	\$2,432.89	\$2,840.99	\$2,637.56
701-362-07	\$2,979.23	\$3,478.97	\$3,229.85
701-362-08	\$2,842.64	\$3,319.48	\$3,081.78
701-362-09	\$2,979.23	\$3,478.97	\$3,229.85
701-362-10	\$2,432.89	\$2,840.99	\$2,637.56
701-362-11	\$2,979.23	\$3,478.97	\$3,229.85
701-362-12	\$2,842.64	\$3,319.48	\$3,081.78
701-362-13	\$2,432.89	\$2,840.99	\$2,637.56
701-362-14	\$2,979.23	\$3,478.97	\$3,229.85
701-362-15	\$2,842.64	\$3,319.48	\$3,081.78
701-362-16	\$2,979.23	\$3,478.97	\$3,229.85
701-362-17	\$2,432.89	\$2,840.99	\$2,637.56
701-362-18	\$2,842.64	\$3,319.48	\$3,081.78
701-362-19	\$2,432.89	\$2,840.99	\$2,637.56
701-362-20	\$2,979.23	\$3,478.97	\$3,229.85
701-362-21	\$2,979.23	\$3,478.97	\$3,229.85
701-362-22	\$2,842.64	\$3,319.48	\$3,081.78

Exhibit C

IA No. 2002-1 of CFD No. 90-2 of the
Capistrano Unified School District

<u>Assessor's Parcel Number</u>	<u>Proposed</u> <u>FY 2013-2014 Special Tax</u> <u>Scenario 1</u>	<u>Proposed</u> <u>FY 2013-2014 Special Tax</u> <u>Scenario 2</u>	<u>Proposed</u> <u>FY 2013-2014 Special Tax</u> <u>Scenario 3</u>
701-362-23	\$2,432.89	\$2,840.99	\$2,637.56
701-362-24	\$2,842.64	\$3,319.48	\$3,081.78
701-362-25	\$2,979.23	\$3,478.97	\$3,229.85
701-362-26	\$2,432.89	\$2,840.99	\$2,637.56
701-362-27	\$2,979.23	\$3,478.97	\$3,229.85
701-362-28	\$2,988.42	\$3,489.71	\$3,239.82
701-362-29	\$2,842.64	\$3,319.48	\$3,081.78
701-362-30	\$2,988.42	\$3,489.71	\$3,239.82
701-362-31	\$2,432.89	\$2,840.99	\$2,637.56
701-362-32	\$2,842.64	\$3,319.48	\$3,081.78
701-362-33	\$2,988.42	\$3,489.71	\$3,239.82
701-362-34	\$2,432.89	\$2,840.99	\$2,637.56
701-362-35	\$2,842.64	\$3,319.48	\$3,081.78
701-362-36	\$2,432.89	\$2,840.99	\$2,637.56
701-362-37	\$2,979.23	\$3,478.97	\$3,229.85
701-363-01	\$2,842.64	\$3,319.48	\$3,081.78
701-363-02	\$2,842.64	\$3,319.48	\$3,081.78
701-363-03	\$3,113.84	\$3,636.17	\$3,375.79
701-363-04	\$2,842.64	\$3,319.48	\$3,081.78
701-363-05	\$2,432.89	\$2,840.99	\$2,637.56
701-363-06	\$2,988.42	\$3,489.71	\$3,239.82
701-363-07	\$2,432.89	\$2,840.99	\$2,637.56
701-363-08	\$2,988.42	\$3,489.71	\$3,239.82
701-363-09	\$2,842.64	\$3,319.48	\$3,081.78
701-363-10	\$2,432.89	\$2,840.99	\$2,637.56
701-363-11	\$2,988.42	\$3,489.71	\$3,239.82
701-363-12	\$2,842.64	\$3,319.48	\$3,081.78
701-363-13	\$2,988.42	\$3,489.71	\$3,239.82
701-363-14	\$2,432.89	\$2,840.99	\$2,637.56
701-363-15	\$2,842.64	\$3,319.48	\$3,081.78
701-363-16	\$2,432.89	\$2,840.99	\$2,637.56
701-363-17	\$2,988.42	\$3,489.71	\$3,239.82
701-363-18	\$2,842.64	\$3,319.48	\$3,081.78
701-363-19	\$2,988.42	\$3,489.71	\$3,239.82
701-363-20	\$2,432.89	\$2,840.99	\$2,637.56
701-363-21	\$2,988.42	\$3,489.71	\$3,239.82
701-363-22	\$2,842.64	\$3,319.48	\$3,081.78
701-363-23	\$2,988.42	\$3,489.71	\$3,239.82
701-363-24	\$2,842.64	\$3,319.48	\$3,081.78
701-363-25	\$2,988.42	\$3,489.71	\$3,239.82
701-363-26	\$2,432.89	\$2,840.99	\$2,637.56
701-363-27	\$2,842.64	\$3,319.48	\$3,081.78
701-363-28	\$2,979.23	\$3,478.97	\$3,229.85
701-363-29	\$2,842.64	\$3,319.48	\$3,081.78
701-363-30	\$2,979.23	\$3,478.97	\$3,229.85
701-363-31	\$2,432.89	\$2,840.99	\$2,637.56

Exhibit C

IA No. 2002-1 of CFD No. 90-2 of the
Capistrano Unified School District

<u>Assessor's Parcel Number</u>	<u>Proposed</u> <u>FY 2013-2014 Special Tax</u> <u>Scenario 1</u>	<u>Proposed</u> <u>FY 2013-2014 Special Tax</u> <u>Scenario 2</u>	<u>Proposed</u> <u>FY 2013-2014 Special Tax</u> <u>Scenario 3</u>
701-363-32	\$2,842.64	\$3,319.48	\$3,081.78
701-363-33	\$2,979.23	\$3,478.97	\$3,229.85
701-363-34	\$2,842.64	\$3,319.48	\$3,081.78
701-363-35	\$2,979.23	\$3,478.97	\$3,229.85
701-363-36	\$2,842.64	\$3,319.48	\$3,081.78
701-363-37	\$2,979.23	\$3,478.97	\$3,229.85
701-363-38	\$2,842.64	\$3,319.48	\$3,081.78
701-363-39	\$2,432.89	\$2,840.99	\$2,637.56
701-371-22	\$5,921.56	\$6,914.85	\$6,419.69
701-371-23	\$1,337.72	\$1,562.11	\$1,450.25
701-371-24	\$1,331.63	\$1,555.01	\$1,443.65
701-372-01	\$1,586.56	\$1,852.69	\$1,720.02
701-372-02	\$1,056.91	\$1,234.20	\$1,145.82
701-372-03	\$684.13	\$798.89	\$741.68
701-372-04	\$861.87	\$1,006.44	\$934.37
701-382-01	\$1,486.00	\$1,735.27	\$1,611.01
701-382-02	\$1,528.03	\$1,784.34	\$1,656.57
701-382-03	\$1,583.84	\$1,849.52	\$1,717.08
701-382-04	\$1,610.76	\$1,880.96	\$1,746.27
701-382-05	\$1,583.84	\$1,849.52	\$1,717.08
701-382-06	\$1,610.76	\$1,880.96	\$1,746.27
701-382-07	\$1,528.03	\$1,784.34	\$1,656.57
701-382-08	\$1,486.00	\$1,735.27	\$1,611.01
701-382-09	\$1,610.76	\$1,880.96	\$1,746.27
701-382-10	\$1,583.84	\$1,849.52	\$1,717.08
701-382-11	\$1,610.76	\$1,880.96	\$1,746.27
701-382-12	\$1,486.00	\$1,735.27	\$1,611.01
701-382-13	\$1,528.03	\$1,784.34	\$1,656.57
701-382-14	\$1,610.76	\$1,880.96	\$1,746.27
701-382-15	\$1,583.84	\$1,849.52	\$1,717.08
701-382-16	\$1,583.84	\$1,849.52	\$1,717.08
701-382-17	\$1,528.03	\$1,784.34	\$1,656.57
701-382-18	\$1,486.00	\$1,735.27	\$1,611.01
701-382-19	\$1,610.76	\$1,880.96	\$1,746.27
701-382-20	\$1,583.84	\$1,849.52	\$1,717.08
701-382-21	\$1,486.00	\$1,735.27	\$1,611.01
701-382-22	\$1,528.03	\$1,784.34	\$1,656.57
701-382-23	\$1,583.84	\$1,849.52	\$1,717.08
701-382-24	\$1,610.76	\$1,880.96	\$1,746.27
701-382-25	\$1,583.84	\$1,849.52	\$1,717.08
701-382-26	\$1,583.84	\$1,849.52	\$1,717.08
701-382-27	\$1,610.76	\$1,880.96	\$1,746.27
701-382-28	\$1,583.84	\$1,849.52	\$1,717.08
701-382-29	\$1,528.03	\$1,784.34	\$1,656.57
701-382-30	\$1,486.00	\$1,735.27	\$1,611.01
701-382-31	\$1,528.03	\$1,784.34	\$1,656.57

Exhibit C

IA No. 2002-1 of CFD No. 90-2 of the
Capistrano Unified School District

<u>Assessor's Parcel Number</u>	<u>Proposed</u> <u>FY 2013-2014 Special Tax</u> <u>Scenario 1</u>	<u>Proposed</u> <u>FY 2013-2014 Special Tax</u> <u>Scenario 2</u>	<u>Proposed</u> <u>FY 2013-2014 Special Tax</u> <u>Scenario 3</u>
701-382-32	\$1,610.76	\$1,880.96	\$1,746.27
701-382-33	\$1,583.84	\$1,849.52	\$1,717.08
701-382-34	\$1,528.03	\$1,784.34	\$1,656.57
701-382-35	\$1,583.84	\$1,849.52	\$1,717.08
701-382-36	\$1,528.03	\$1,784.34	\$1,656.57
701-382-37	\$1,610.76	\$1,880.96	\$1,746.27
701-382-38	\$1,610.76	\$1,880.96	\$1,746.27
701-382-39	\$1,583.84	\$1,849.52	\$1,717.08
701-382-40	\$1,486.00	\$1,735.27	\$1,611.01
701-382-41	\$1,528.03	\$1,784.34	\$1,656.57
701-382-42	\$1,486.00	\$1,735.27	\$1,611.01
701-382-43	\$1,528.03	\$1,784.34	\$1,656.57
701-382-44	\$1,583.84	\$1,849.52	\$1,717.08
701-382-45	\$1,610.76	\$1,880.96	\$1,746.27
701-382-46	\$1,583.84	\$1,849.52	\$1,717.08
701-382-47	\$1,610.76	\$1,880.96	\$1,746.27
701-382-48	\$1,528.03	\$1,784.34	\$1,656.57
701-382-49	\$1,583.84	\$1,849.52	\$1,717.08
701-382-50	\$1,528.03	\$1,784.34	\$1,656.57
701-383-01	\$1,486.00	\$1,735.27	\$1,611.01
701-383-02	\$1,528.03	\$1,784.34	\$1,656.57
701-383-03	\$1,583.84	\$1,849.52	\$1,717.08
701-383-04	\$1,610.76	\$1,880.96	\$1,746.27
701-383-05	\$1,583.84	\$1,849.52	\$1,717.08
701-383-06	\$1,610.76	\$1,880.96	\$1,746.27
701-383-07	\$1,528.03	\$1,784.34	\$1,656.57
701-383-08	\$1,486.00	\$1,735.27	\$1,611.01
701-383-09	\$1,486.00	\$1,735.27	\$1,611.01
701-383-10	\$1,528.03	\$1,784.34	\$1,656.57
701-383-11	\$1,610.76	\$1,880.96	\$1,746.27
701-383-12	\$1,583.84	\$1,849.52	\$1,717.08
701-383-13	\$1,610.76	\$1,880.96	\$1,746.27
701-383-14	\$1,583.84	\$1,849.52	\$1,717.08
701-383-15	\$1,528.03	\$1,784.34	\$1,656.57
701-383-16	\$1,610.76	\$1,880.96	\$1,746.27
701-383-17	\$1,583.84	\$1,849.52	\$1,717.08
701-383-18	\$1,528.03	\$1,784.34	\$1,656.57
701-383-19	\$1,486.00	\$1,735.27	\$1,611.01
701-383-20	\$1,528.03	\$1,784.34	\$1,656.57
701-383-21	\$1,583.84	\$1,849.52	\$1,717.08
701-383-22	\$1,486.00	\$1,735.27	\$1,611.01
701-383-23	\$1,610.76	\$1,880.96	\$1,746.27
701-383-24	\$1,528.03	\$1,784.34	\$1,656.57
701-383-25	\$1,583.84	\$1,849.52	\$1,717.08
701-383-26	\$1,486.00	\$1,735.27	\$1,611.01
701-383-27	\$1,610.76	\$1,880.96	\$1,746.27

Exhibit C

IA No. 2002-1 of CFD No. 90-2 of the
Capistrano Unified School District

<u>Assessor's Parcel Number</u>	<u>Proposed</u> <u>FY 2013-2014 Special Tax</u> <u>Scenario 1</u>	<u>Proposed</u> <u>FY 2013-2014 Special Tax</u> <u>Scenario 2</u>	<u>Proposed</u> <u>FY 2013-2014 Special Tax</u> <u>Scenario 3</u>
701-383-28	\$1,583.84	\$1,849.52	\$1,717.08
701-383-29	\$1,610.76	\$1,880.96	\$1,746.27
701-383-30	\$1,528.03	\$1,784.34	\$1,656.57
701-383-31	\$1,486.00	\$1,735.27	\$1,611.01
701-383-32	\$1,528.03	\$1,784.34	\$1,656.57
701-383-33	\$1,528.03	\$1,784.34	\$1,656.57
701-383-34	\$1,486.00	\$1,735.27	\$1,611.01
701-383-35	\$1,614.05	\$1,884.79	\$1,749.83
701-383-36	\$1,583.84	\$1,849.52	\$1,717.08
701-383-37	\$1,486.00	\$1,735.27	\$1,611.01
701-383-38	\$1,610.76	\$1,880.96	\$1,746.27
701-383-39	\$1,583.84	\$1,849.52	\$1,717.08
701-383-40	\$1,528.03	\$1,784.34	\$1,656.57
701-383-41	\$1,583.84	\$1,849.52	\$1,717.08
701-383-42	\$1,610.76	\$1,880.96	\$1,746.27
701-383-43	\$1,528.03	\$1,784.34	\$1,656.57
701-392-01	\$1,650.16	\$1,926.97	\$1,788.98
701-392-02	\$1,547.07	\$1,806.58	\$1,677.22
701-392-03	\$1,899.03	\$2,217.59	\$2,058.79
701-392-04	\$1,650.16	\$1,926.97	\$1,788.98
701-392-05	\$1,899.03	\$2,217.59	\$2,058.79
701-392-06	\$1,650.16	\$1,926.97	\$1,788.98
701-392-07	\$1,650.16	\$1,926.97	\$1,788.98
701-392-08	\$1,899.03	\$2,217.59	\$2,058.79
701-392-09	\$1,650.16	\$1,926.97	\$1,788.98
701-392-10	\$1,899.03	\$2,217.59	\$2,058.79
701-392-11	\$1,650.16	\$1,926.97	\$1,788.98
701-392-12	\$1,899.03	\$2,217.59	\$2,058.79
701-392-13	\$1,899.03	\$2,217.59	\$2,058.79
701-392-14	\$1,650.16	\$1,926.97	\$1,788.98
701-392-15	\$1,547.07	\$1,806.58	\$1,677.22
701-392-16	\$1,650.16	\$1,926.97	\$1,788.98
701-392-17	\$1,899.03	\$2,217.59	\$2,058.79
701-392-18	\$1,899.03	\$2,217.59	\$2,058.79
701-392-19	\$1,650.16	\$1,926.97	\$1,788.98
701-392-20	\$1,547.07	\$1,806.58	\$1,677.22
701-392-21	\$1,650.16	\$1,926.97	\$1,788.98
701-392-22	\$1,899.03	\$2,217.59	\$2,058.79
701-392-23	\$1,899.03	\$2,217.59	\$2,058.79
701-392-24	\$1,547.07	\$1,806.58	\$1,677.22
701-392-25	\$1,650.16	\$1,926.97	\$1,788.98
701-392-26	\$1,547.07	\$1,806.58	\$1,677.22
701-392-27	\$1,650.16	\$1,926.97	\$1,788.98
701-392-28	\$1,547.07	\$1,806.58	\$1,677.22
701-392-29	\$1,650.16	\$1,926.97	\$1,788.98
701-392-30	\$2,016.58	\$2,354.84	\$2,186.22

Exhibit C

IA No. 2002-1 of CFD No. 90-2 of the
Capistrano Unified School District

<u>Assessor's Parcel Number</u>	<u>Proposed</u> <u>FY 2013-2014 Special Tax</u> <u>Scenario 1</u>	<u>Proposed</u> <u>FY 2013-2014 Special Tax</u> <u>Scenario 2</u>	<u>Proposed</u> <u>FY 2013-2014 Special Tax</u> <u>Scenario 3</u>
701-392-31	\$1,650.16	\$1,926.97	\$1,788.98
701-392-32	\$1,899.03	\$2,217.59	\$2,058.79
701-392-33	\$1,547.07	\$1,806.58	\$1,677.22
701-392-34	\$1,899.03	\$2,217.59	\$2,058.79
701-392-35	\$1,650.16	\$1,926.97	\$1,788.98
701-392-36	\$1,547.07	\$1,806.58	\$1,677.22
701-392-37	\$1,899.03	\$2,217.59	\$2,058.79
701-392-38	\$1,547.07	\$1,806.58	\$1,677.22
701-392-39	\$1,899.03	\$2,217.59	\$2,058.79
701-392-40	\$1,547.07	\$1,806.58	\$1,677.22
701-392-41	\$1,547.07	\$1,806.58	\$1,677.22
701-392-42	\$1,899.03	\$2,217.59	\$2,058.79
701-392-43	\$1,650.16	\$1,926.97	\$1,788.98
701-392-44	\$1,650.16	\$1,926.97	\$1,788.98
701-392-45	\$1,899.03	\$2,217.59	\$2,058.79
701-392-46	\$1,650.16	\$1,926.97	\$1,788.98
701-392-47	\$1,899.03	\$2,217.59	\$2,058.79
701-392-48	\$1,650.16	\$1,926.97	\$1,788.98
701-392-49	\$1,899.03	\$2,217.59	\$2,058.79
701-392-50	\$1,547.07	\$1,806.58	\$1,677.22
701-393-01	\$1,899.03	\$2,217.59	\$2,058.79
701-393-02	\$1,650.16	\$1,926.97	\$1,788.98
701-393-03	\$1,547.07	\$1,806.58	\$1,677.22
701-393-04	\$1,899.03	\$2,217.59	\$2,058.79
701-393-05	\$1,650.16	\$1,926.97	\$1,788.98
701-393-06	\$1,899.03	\$2,217.59	\$2,058.79
701-393-07	\$1,650.16	\$1,926.97	\$1,788.98
701-393-08	\$1,547.07	\$1,806.58	\$1,677.22
701-393-09	\$1,547.07	\$1,806.58	\$1,677.22
701-393-10	\$1,899.03	\$2,217.59	\$2,058.79
701-393-11	\$1,650.16	\$1,926.97	\$1,788.98
701-393-12	\$1,899.03	\$2,217.59	\$2,058.79
701-393-13	\$1,547.07	\$1,806.58	\$1,677.22
701-393-14	\$1,547.07	\$1,806.58	\$1,677.22
701-393-15	\$1,899.03	\$2,217.59	\$2,058.79
701-393-16	\$1,650.16	\$1,926.97	\$1,788.98
701-393-17	\$1,899.03	\$2,217.59	\$2,058.79
701-393-18	\$1,650.16	\$1,926.97	\$1,788.98
701-393-19	\$1,547.07	\$1,806.58	\$1,677.22
701-393-20	\$1,650.16	\$1,926.97	\$1,788.98
701-393-21	\$1,899.03	\$2,217.59	\$2,058.79
701-393-22	\$1,547.07	\$1,806.58	\$1,677.22
701-393-23	\$1,650.16	\$1,926.97	\$1,788.98
701-393-24	\$1,899.03	\$2,217.59	\$2,058.79
701-393-25	\$1,547.07	\$1,806.58	\$1,677.22
701-393-26	\$1,650.16	\$1,926.97	\$1,788.98

Exhibit C

IA No. 2002-1 of CFD No. 90-2 of the
Capistrano Unified School District

<u>Assessor's Parcel Number</u>	<u>Proposed</u> <u>FY 2013-2014 Special Tax</u> <u>Scenario 1</u>	<u>Proposed</u> <u>FY 2013-2014 Special Tax</u> <u>Scenario 2</u>	<u>Proposed</u> <u>FY 2013-2014 Special Tax</u> <u>Scenario 3</u>
701-393-27	\$1,899.03	\$2,217.59	\$2,058.79
701-393-28	\$1,547.07	\$1,806.58	\$1,677.22
701-401-01	\$1,402.61	\$1,637.88	\$1,520.60
701-401-02	\$1,401.95	\$1,637.12	\$1,519.89
701-401-03	\$1,504.39	\$1,756.74	\$1,630.94
701-401-04	\$1,402.61	\$1,637.88	\$1,520.60
701-401-05	\$1,617.33	\$1,888.63	\$1,753.39
701-401-06	\$1,504.39	\$1,756.74	\$1,630.94
701-401-07	\$1,617.33	\$1,888.63	\$1,753.39
701-401-08	\$1,402.61	\$1,637.88	\$1,520.60
701-401-09	\$1,504.39	\$1,756.74	\$1,630.94
701-401-10	\$1,401.95	\$1,637.12	\$1,519.89
701-401-11	\$1,402.61	\$1,637.88	\$1,520.60
701-401-12	\$1,617.33	\$1,888.63	\$1,753.39
701-401-13	\$1,401.95	\$1,637.12	\$1,519.89
701-401-14	\$1,504.39	\$1,756.74	\$1,630.94
701-401-15	\$1,504.39	\$1,756.74	\$1,630.94
701-401-16	\$1,504.39	\$1,756.74	\$1,630.94
701-401-17	\$1,401.95	\$1,637.12	\$1,519.89
701-401-18	\$1,402.61	\$1,637.88	\$1,520.60
701-401-19	\$1,504.39	\$1,756.74	\$1,630.94
701-401-20	\$1,617.33	\$1,888.63	\$1,753.39
701-401-21	\$1,402.61	\$1,637.88	\$1,520.60
701-401-22	\$1,617.33	\$1,888.63	\$1,753.39
701-401-23	\$1,504.39	\$1,756.74	\$1,630.94
701-401-24	\$1,617.33	\$1,888.63	\$1,753.39
701-401-25	\$1,504.39	\$1,756.74	\$1,630.94
701-401-26	\$1,401.95	\$1,637.12	\$1,519.89
701-401-27	\$1,402.61	\$1,637.88	\$1,520.60
701-401-28	\$1,617.33	\$1,888.63	\$1,753.39
701-401-29	\$1,504.39	\$1,756.74	\$1,630.94
701-401-30	\$1,504.39	\$1,756.74	\$1,630.94
701-401-31	\$1,617.33	\$1,888.63	\$1,753.39
701-401-32	\$1,402.61	\$1,637.88	\$1,520.60
701-401-33	\$1,401.95	\$1,637.12	\$1,519.89
701-401-34	\$1,504.39	\$1,756.74	\$1,630.94
701-401-35	\$1,401.95	\$1,637.12	\$1,519.89
701-401-36	\$1,402.61	\$1,637.88	\$1,520.60
701-401-37	\$1,617.33	\$1,888.63	\$1,753.39
701-401-38	\$1,504.39	\$1,756.74	\$1,630.94
701-401-39	\$1,402.61	\$1,637.88	\$1,520.60
701-401-40	\$1,504.39	\$1,756.74	\$1,630.94
701-401-41	\$1,617.33	\$1,888.63	\$1,753.39
701-401-42	\$1,402.61	\$1,637.88	\$1,520.60
701-411-01	\$1,402.61	\$1,637.88	\$1,520.60
701-411-02	\$1,504.39	\$1,756.74	\$1,630.94

Exhibit C

IA No. 2002-1 of CFD No. 90-2 of the
 Capistrano Unified School District

<u>Assessor's Parcel Number</u>	<u>Proposed</u> <u>FY 2013-2014 Special Tax</u> <u>Scenario 1</u>	<u>Proposed</u> <u>FY 2013-2014 Special Tax</u> <u>Scenario 2</u>	<u>Proposed</u> <u>FY 2013-2014 Special Tax</u> <u>Scenario 3</u>
701-411-03	\$1,617.33	\$1,888.63	\$1,753.39
701-411-04	\$1,402.61	\$1,637.88	\$1,520.60
701-411-05	\$1,504.39	\$1,756.74	\$1,630.94
701-411-06	\$1,401.95	\$1,637.12	\$1,519.89
701-411-07	\$1,504.39	\$1,756.74	\$1,630.94
701-411-08	\$1,617.33	\$1,888.63	\$1,753.39
701-411-09	\$1,402.61	\$1,637.88	\$1,520.60
701-411-10	\$1,401.95	\$1,637.12	\$1,519.89
701-411-11	\$1,504.39	\$1,756.74	\$1,630.94
701-411-12	\$1,617.33	\$1,888.63	\$1,753.39
701-411-13	\$1,402.61	\$1,637.88	\$1,520.60
701-411-14	\$1,617.33	\$1,888.63	\$1,753.39
701-411-15	\$1,504.39	\$1,756.74	\$1,630.94
701-411-16	\$1,487.97	\$1,737.57	\$1,613.15
701-411-17	\$1,402.61	\$1,637.88	\$1,520.60
701-411-18	\$1,401.95	\$1,637.12	\$1,519.89
701-411-19	\$1,504.39	\$1,756.74	\$1,630.94
701-411-20	\$1,617.33	\$1,888.63	\$1,753.39
701-411-21	\$1,402.61	\$1,637.88	\$1,520.60
701-411-22	\$1,401.95	\$1,637.12	\$1,519.89
701-411-23	\$1,617.33	\$1,888.63	\$1,753.39
701-411-24	\$1,402.61	\$1,637.88	\$1,520.60
701-411-25	\$1,402.61	\$1,637.88	\$1,520.60
701-411-26	\$1,401.95	\$1,637.12	\$1,519.89
701-411-27	\$1,617.33	\$1,888.63	\$1,753.39
701-411-28	\$1,504.39	\$1,756.74	\$1,630.94
701-411-29	\$1,402.61	\$1,637.88	\$1,520.60
701-411-30	\$1,617.33	\$1,888.63	\$1,753.39
701-411-31	\$1,504.39	\$1,756.74	\$1,630.94
701-411-32	\$1,402.61	\$1,637.88	\$1,520.60
701-411-33	\$1,401.95	\$1,637.12	\$1,519.89
701-411-34	\$1,402.61	\$1,637.88	\$1,520.60
701-411-35	\$1,504.39	\$1,756.74	\$1,630.94
701-411-36	\$1,617.33	\$1,888.63	\$1,753.39
701-411-37	\$1,401.95	\$1,637.12	\$1,519.89
701-411-38	\$1,402.61	\$1,637.88	\$1,520.60
701-411-39	\$1,504.39	\$1,756.74	\$1,630.94
701-411-40	\$1,402.61	\$1,637.88	\$1,520.60
701-411-41	\$1,617.33	\$1,888.63	\$1,753.39
701-411-42	\$1,504.39	\$1,756.74	\$1,630.94
701-411-43	\$1,617.33	\$1,888.63	\$1,753.39
701-411-44	\$1,402.61	\$1,637.88	\$1,520.60
701-411-45	\$1,401.95	\$1,637.12	\$1,519.89
701-411-46	\$1,504.39	\$1,756.74	\$1,630.94
701-411-47	\$1,402.61	\$1,637.88	\$1,520.60
701-411-48	\$1,617.33	\$1,888.63	\$1,753.39

Exhibit C

IA No. 2002-1 of CFD No. 90-2 of the
Capistrano Unified School District

<u>Assessor's Parcel Number</u>	<u>Proposed</u> <u>FY 2013-2014 Special Tax</u> <u>Scenario 1</u>	<u>Proposed</u> <u>FY 2013-2014 Special Tax</u> <u>Scenario 2</u>	<u>Proposed</u> <u>FY 2013-2014 Special Tax</u> <u>Scenario 3</u>
701-411-49	\$1,504.39	\$1,756.74	\$1,630.94
708-011-01	\$3,438.88	\$4,015.73	\$3,728.17
708-011-02	\$2,947.05	\$3,441.40	\$3,194.97
708-011-03	\$2,939.17	\$3,432.20	\$3,186.42
708-011-04	\$3,188.04	\$3,722.81	\$3,456.23
708-011-05	\$2,947.05	\$3,441.40	\$3,194.97
708-011-06	\$3,398.17	\$3,968.19	\$3,684.04
708-011-07	\$3,081.66	\$3,598.59	\$3,340.90
708-011-08	\$3,332.50	\$3,891.51	\$3,612.85
708-011-09	\$3,188.04	\$3,722.81	\$3,456.23
708-011-10	\$3,291.79	\$3,843.97	\$3,568.71
708-011-11	\$2,947.05	\$3,441.40	\$3,194.97
708-011-12	\$3,188.04	\$3,722.81	\$3,456.23
708-011-13	\$2,947.05	\$3,441.40	\$3,194.97
708-011-14	\$3,081.66	\$3,598.59	\$3,340.90
708-011-15	\$2,947.05	\$3,441.40	\$3,194.97
708-011-16	\$3,438.88	\$4,015.73	\$3,728.17
708-011-17	\$2,947.05	\$3,441.40	\$3,194.97
708-011-18	\$3,188.04	\$3,722.81	\$3,456.23
708-011-19	\$2,939.17	\$3,432.20	\$3,186.42
708-011-20	\$3,081.66	\$3,598.59	\$3,340.90
708-011-21	\$2,947.05	\$3,441.40	\$3,194.97
708-011-22	\$2,947.05	\$3,441.40	\$3,194.97
708-011-23	\$3,188.04	\$3,722.81	\$3,456.23
708-021-01	\$2,939.17	\$3,432.20	\$3,186.42
708-021-02	\$3,332.50	\$3,891.51	\$3,612.85
708-021-03	\$3,188.04	\$3,722.81	\$3,456.23
708-021-04	\$3,291.79	\$3,843.97	\$3,568.71
708-021-05	\$2,939.17	\$3,432.20	\$3,186.42
708-021-06	\$3,438.88	\$4,015.73	\$3,728.17
708-021-07	\$2,947.05	\$3,441.40	\$3,194.97
708-021-08	\$3,081.66	\$3,598.59	\$3,340.90
708-021-09	\$2,939.17	\$3,432.20	\$3,186.42
708-021-10	\$3,398.17	\$3,968.19	\$3,684.04
708-021-11	\$2,947.05	\$3,441.40	\$3,194.97
708-021-12	\$2,939.17	\$3,432.20	\$3,186.42
708-021-13	\$2,947.05	\$3,441.40	\$3,194.97
708-021-14	\$3,188.04	\$3,722.81	\$3,456.23
708-021-15	\$2,939.17	\$3,432.20	\$3,186.42
708-021-16	\$3,188.04	\$3,722.81	\$3,456.23
708-021-17	\$3,188.04	\$3,722.81	\$3,456.23
708-021-18	\$2,947.05	\$3,441.40	\$3,194.97
708-021-19	\$2,947.05	\$3,441.40	\$3,194.97
708-033-01	\$2,278.58	\$2,660.80	\$2,470.26
708-033-02	\$2,313.38	\$2,701.44	\$2,507.99
708-033-03	\$2,270.04	\$2,650.83	\$2,461.01

Exhibit C

IA No. 2002-1 of CFD No. 90-2 of the
Capistrano Unified School District

<u>Assessor's Parcel Number</u>	<u>Proposed</u> <u>FY 2013-2014 Special Tax</u> <u>Scenario 1</u>	<u>Proposed</u> <u>FY 2013-2014 Special Tax</u> <u>Scenario 2</u>	<u>Proposed</u> <u>FY 2013-2014 Special Tax</u> <u>Scenario 3</u>
708-033-04	\$1,886.56	\$2,203.02	\$2,045.26
708-033-05	\$2,313.38	\$2,701.44	\$2,507.99
708-033-06	\$2,278.58	\$2,660.80	\$2,470.26
708-033-07	\$2,106.54	\$2,459.89	\$2,283.75
708-033-08	\$2,313.38	\$2,701.44	\$2,507.99
708-033-09	\$2,278.58	\$2,660.80	\$2,470.26
708-033-10	\$1,886.56	\$2,203.02	\$2,045.26
708-033-11	\$2,106.54	\$2,459.89	\$2,283.75
708-033-12	\$2,278.58	\$2,660.80	\$2,470.26
708-033-13	\$2,313.38	\$2,701.44	\$2,507.99
708-033-14	\$2,106.54	\$2,459.89	\$2,283.75
708-033-15	\$1,886.56	\$2,203.02	\$2,045.26
708-033-16	\$2,278.58	\$2,660.80	\$2,470.26
708-033-17	\$2,313.38	\$2,701.44	\$2,507.99
708-033-18	\$2,278.58	\$2,660.80	\$2,470.26
708-033-19	\$2,106.54	\$2,459.89	\$2,283.75
708-033-20	\$1,886.56	\$2,203.02	\$2,045.26
708-033-21	\$2,278.58	\$2,660.80	\$2,470.26
708-033-22	\$2,313.38	\$2,701.44	\$2,507.99
708-033-23	\$2,106.54	\$2,459.89	\$2,283.75
708-033-24	\$2,278.58	\$2,660.80	\$2,470.26
708-033-25	\$2,313.38	\$2,701.44	\$2,507.99
708-033-26	\$2,106.54	\$2,459.89	\$2,283.75
708-033-27	\$2,278.58	\$2,660.80	\$2,470.26
708-033-28	\$1,886.56	\$2,203.02	\$2,045.26
708-033-29	\$2,278.58	\$2,660.80	\$2,470.26
708-033-30	\$1,886.56	\$2,203.02	\$2,045.26
708-033-31	\$2,270.04	\$2,650.83	\$2,461.01
708-033-32	\$2,313.38	\$2,701.44	\$2,507.99
708-033-33	\$2,106.54	\$2,459.89	\$2,283.75
708-033-34	\$2,278.58	\$2,660.80	\$2,470.26
708-033-35	\$1,886.56	\$2,203.02	\$2,045.26
708-033-36	\$2,313.38	\$2,701.44	\$2,507.99
708-033-37	\$2,106.54	\$2,459.89	\$2,283.75
708-033-38	\$2,278.58	\$2,660.80	\$2,470.26
708-033-39	\$2,270.04	\$2,650.83	\$2,461.01
708-033-40	\$1,886.56	\$2,203.02	\$2,045.26
708-033-41	\$1,886.56	\$2,203.02	\$2,045.26
708-033-42	\$2,278.58	\$2,660.80	\$2,470.26
708-033-43	\$2,270.04	\$2,650.83	\$2,461.01
708-033-44	\$1,886.56	\$2,203.02	\$2,045.26
708-033-45	\$2,278.58	\$2,660.80	\$2,470.26
708-033-46	\$1,886.56	\$2,203.02	\$2,045.26
708-033-47	\$2,313.38	\$2,701.44	\$2,507.99
708-033-48	\$2,270.04	\$2,650.83	\$2,461.01
708-033-49	\$2,278.58	\$2,660.80	\$2,470.26

Exhibit C

IA No. 2002-1 of CFD No. 90-2 of the
Capistrano Unified School District

<u>Assessor's Parcel Number</u>	<u>Proposed</u> <u>FY 2013-2014 Special Tax</u> <u>Scenario 1</u>	<u>Proposed</u> <u>FY 2013-2014 Special Tax</u> <u>Scenario 2</u>	<u>Proposed</u> <u>FY 2013-2014 Special Tax</u> <u>Scenario 3</u>
708-033-50	\$2,313.38	\$2,701.44	\$2,507.99
708-033-51	\$2,278.58	\$2,660.80	\$2,470.26
708-034-01	\$1,902.32	\$2,221.42	\$2,062.35
708-034-02	\$2,143.97	\$2,503.60	\$2,324.32
708-034-03	\$1,858.98	\$2,170.81	\$2,015.36
708-034-04	\$2,031.02	\$2,371.71	\$2,201.88
708-034-05	\$2,143.97	\$2,503.60	\$2,324.32
708-034-06	\$1,763.76	\$2,059.62	\$1,912.14
708-034-07	\$2,143.97	\$2,503.60	\$2,324.32
708-034-08	\$2,031.02	\$2,371.71	\$2,201.88
708-034-09	\$1,763.76	\$2,059.62	\$1,912.14
708-034-10	\$2,143.97	\$2,503.60	\$2,324.32
708-034-11	\$2,031.02	\$2,371.71	\$2,201.88
708-034-12	\$1,763.76	\$2,059.62	\$1,912.14
708-034-13	\$2,143.97	\$2,503.60	\$2,324.32
708-034-14	\$1,902.32	\$2,221.42	\$2,062.35
708-034-15	\$2,143.97	\$2,503.60	\$2,324.32
708-034-16	\$2,031.02	\$2,371.71	\$2,201.88
708-034-17	\$2,039.56	\$2,381.68	\$2,211.13
708-034-18	\$1,763.76	\$2,059.62	\$1,912.14
708-034-19	\$2,039.56	\$2,381.68	\$2,211.13
708-034-20	\$1,902.32	\$2,221.42	\$2,062.35
708-034-21	\$1,763.76	\$2,059.62	\$1,912.14
708-034-22	\$2,039.56	\$2,381.68	\$2,211.13
708-034-23	\$2,031.02	\$2,371.71	\$2,201.88
708-034-24	\$2,143.97	\$2,503.60	\$2,324.32
708-034-25	\$1,902.32	\$2,221.42	\$2,062.35
708-034-26	\$2,143.97	\$2,503.60	\$2,324.32
708-034-27	\$2,143.97	\$2,503.60	\$2,324.32
708-034-28	\$1,763.76	\$2,059.62	\$1,912.14
708-034-29	\$2,031.02	\$2,371.71	\$2,201.88
708-034-30	\$2,039.56	\$2,381.68	\$2,211.13
708-034-31	\$1,902.32	\$2,221.42	\$2,062.35
708-034-32	\$2,039.56	\$2,381.68	\$2,211.13
708-034-33	\$2,039.56	\$2,381.68	\$2,211.13
708-034-34	\$1,763.76	\$2,059.62	\$1,912.14
708-034-35	\$2,039.56	\$2,381.68	\$2,211.13
708-034-36	\$2,039.56	\$2,381.68	\$2,211.13
708-034-37	\$2,031.02	\$2,371.71	\$2,201.88
708-034-38	\$1,763.76	\$2,059.62	\$1,912.14
708-034-39	\$1,763.76	\$2,059.62	\$1,912.14
708-034-40	\$1,902.32	\$2,221.42	\$2,062.35
708-034-41	\$2,143.97	\$2,503.60	\$2,324.32
708-034-42	\$1,902.32	\$2,221.42	\$2,062.35
708-034-43	\$2,143.97	\$2,503.60	\$2,324.32
708-034-44	\$2,031.02	\$2,371.71	\$2,201.88

Exhibit C

IA No. 2002-1 of CFD No. 90-2 of the
Capistrano Unified School District

<u>Assessor's Parcel Number</u>	<u>Proposed</u> <u>FY 2013-2014 Special Tax</u> <u>Scenario 1</u>	<u>Proposed</u> <u>FY 2013-2014 Special Tax</u> <u>Scenario 2</u>	<u>Proposed</u> <u>FY 2013-2014 Special Tax</u> <u>Scenario 3</u>
708-034-45	\$2,039.56	\$2,381.68	\$2,211.13
708-034-46	\$1,858.98	\$2,170.81	\$2,015.36
708-034-47	\$1,763.76	\$2,059.62	\$1,912.14
708-034-48	\$1,902.32	\$2,221.42	\$2,062.35
708-034-49	\$1,858.98	\$2,170.81	\$2,015.36
708-034-50	\$1,763.76	\$2,059.62	\$1,912.14
708-034-51	\$1,902.32	\$2,221.42	\$2,062.35
708-034-52	\$1,763.76	\$2,059.62	\$1,912.14
708-034-53	\$1,902.32	\$2,221.42	\$2,062.35
708-034-54	\$2,143.97	\$2,503.60	\$2,324.32
708-034-55	\$2,031.02	\$2,371.71	\$2,201.88
708-034-56	\$1,858.98	\$2,170.81	\$2,015.36
708-034-57	\$1,763.76	\$2,059.62	\$1,912.14
708-035-01	\$2,278.58	\$2,660.80	\$2,470.26
708-035-02	\$2,313.38	\$2,701.44	\$2,507.99
708-035-03	\$2,106.54	\$2,459.89	\$2,283.75
708-035-04	\$2,278.58	\$2,660.80	\$2,470.26
708-035-05	\$2,313.38	\$2,701.44	\$2,507.99
708-035-06	\$2,278.58	\$2,660.80	\$2,470.26
708-035-07	\$2,106.54	\$2,459.89	\$2,283.75
708-035-08	\$2,278.58	\$2,660.80	\$2,470.26
708-035-09	\$2,313.38	\$2,701.44	\$2,507.99
708-035-10	\$1,886.56	\$2,203.02	\$2,045.26
708-035-11	\$2,106.54	\$2,459.89	\$2,283.75
708-035-12	\$2,278.58	\$2,660.80	\$2,470.26
708-035-13	\$2,313.38	\$2,701.44	\$2,507.99
708-035-14	\$1,886.56	\$2,203.02	\$2,045.26
708-035-15	\$2,298.94	\$2,684.57	\$2,492.33
708-035-16	\$2,022.49	\$2,361.74	\$2,192.62
708-035-17	\$2,270.04	\$2,650.83	\$2,461.01
708-035-18	\$2,466.38	\$2,880.10	\$2,673.86
708-035-19	\$2,278.58	\$2,660.80	\$2,470.26
708-035-20	\$1,899.69	\$2,218.35	\$2,059.50
708-035-21	\$2,265.45	\$2,645.46	\$2,456.02
708-035-22	\$2,298.94	\$2,684.57	\$2,492.33
708-035-23	\$2,106.54	\$2,459.89	\$2,283.75
708-035-24	\$2,298.94	\$2,684.57	\$2,492.33
708-035-25	\$2,278.58	\$2,660.80	\$2,470.26
708-035-26	\$2,278.58	\$2,660.80	\$2,470.26
708-035-27	\$2,313.38	\$2,701.44	\$2,507.99
708-035-28	\$2,106.54	\$2,459.89	\$2,283.75
708-035-29	\$2,313.38	\$2,701.44	\$2,507.99
708-035-30	\$2,106.54	\$2,459.89	\$2,283.75
708-035-31	\$1,886.56	\$2,203.02	\$2,045.26
708-035-32	\$2,278.58	\$2,660.80	\$2,470.26
708-035-33	\$2,313.38	\$2,701.44	\$2,507.99

Exhibit C

IA No. 2002-1 of CFD No. 90-2 of the
Capistrano Unified School District

<u>Assessor's Parcel Number</u>	<u>Proposed</u> <u>FY 2013-2014 Special Tax</u> <u>Scenario 1</u>	<u>Proposed</u> <u>FY 2013-2014 Special Tax</u> <u>Scenario 2</u>	<u>Proposed</u> <u>FY 2013-2014 Special Tax</u> <u>Scenario 3</u>
708-035-34	\$2,106.54	\$2,459.89	\$2,283.75
708-035-35	\$1,886.56	\$2,203.02	\$2,045.26
708-035-36	\$2,313.38	\$2,701.44	\$2,507.99
708-035-37	\$2,278.58	\$2,660.80	\$2,470.26
708-035-38	\$2,106.54	\$2,459.89	\$2,283.75
708-035-39	\$1,886.56	\$2,203.02	\$2,045.26
708-035-40	\$2,313.38	\$2,701.44	\$2,507.99
708-035-41	\$2,278.58	\$2,660.80	\$2,470.26
708-035-42	\$2,313.38	\$2,701.44	\$2,507.99
708-035-43	\$2,278.58	\$2,660.80	\$2,470.26
708-035-44	\$2,313.38	\$2,701.44	\$2,507.99
708-035-45	\$2,106.54	\$2,459.89	\$2,283.75
708-035-46	\$2,278.58	\$2,660.80	\$2,470.26
708-035-47	\$2,106.54	\$2,459.89	\$2,283.75
708-035-48	\$2,313.38	\$2,701.44	\$2,507.99
708-035-49	\$2,278.58	\$2,660.80	\$2,470.26
708-035-50	\$1,886.56	\$2,203.02	\$2,045.26
708-035-51	\$2,278.58	\$2,660.80	\$2,470.26
708-035-52	\$1,886.56	\$2,203.02	\$2,045.26
708-035-53	\$2,106.54	\$2,459.89	\$2,283.75
708-035-54	\$1,886.56	\$2,203.02	\$2,045.26
708-035-55	\$2,106.54	\$2,459.89	\$2,283.75
708-035-56	\$2,278.58	\$2,660.80	\$2,470.26
708-035-57	\$2,313.38	\$2,701.44	\$2,507.99
708-035-58	\$2,106.54	\$2,459.89	\$2,283.75
708-052-01	\$2,265.45	\$2,645.46	\$2,456.02
708-052-02	\$2,579.33	\$3,011.99	\$2,796.31
708-052-03	\$2,418.45	\$2,824.12	\$2,621.89
708-052-04	\$2,665.35	\$3,112.44	\$2,889.57
708-052-05	\$2,743.49	\$3,203.69	\$2,974.28
708-052-06	\$2,418.45	\$2,824.12	\$2,621.89
708-052-07	\$2,265.45	\$2,645.46	\$2,456.02
708-052-08	\$2,579.33	\$3,011.99	\$2,796.31
708-052-09	\$2,418.45	\$2,824.12	\$2,621.89
708-052-10	\$2,496.59	\$2,915.37	\$2,706.61
708-052-11	\$2,418.45	\$2,824.12	\$2,621.89
708-052-12	\$2,470.32	\$2,884.70	\$2,678.13
708-052-13	\$2,265.45	\$2,645.46	\$2,456.02
708-052-14	\$2,470.32	\$2,884.70	\$2,678.13
708-052-15	\$2,418.45	\$2,824.12	\$2,621.89
708-052-16	\$2,579.33	\$3,011.99	\$2,796.31
708-052-17	\$2,418.45	\$2,824.12	\$2,621.89
708-052-18	\$2,579.33	\$3,011.99	\$2,796.31
708-052-19	\$2,579.33	\$3,011.99	\$2,796.31
708-052-20	\$2,418.45	\$2,824.12	\$2,621.89
708-052-21	\$2,579.33	\$3,011.99	\$2,796.31

Exhibit C

IA No. 2002-1 of CFD No. 90-2 of the
Capistrano Unified School District

<u>Assessor's Parcel Number</u>	<u>Proposed</u> <u>FY 2013-2014 Special Tax</u> <u>Scenario 1</u>	<u>Proposed</u> <u>FY 2013-2014 Special Tax</u> <u>Scenario 2</u>	<u>Proposed</u> <u>FY 2013-2014 Special Tax</u> <u>Scenario 3</u>
708-052-22	\$2,496.59	\$2,915.37	\$2,706.61
708-052-23	\$2,418.45	\$2,824.12	\$2,621.89
708-052-24	\$2,579.33	\$3,011.99	\$2,796.31
708-052-25	\$2,496.59	\$2,915.37	\$2,706.61
708-052-26	\$2,418.45	\$2,824.12	\$2,621.89
708-052-27	\$2,470.32	\$2,884.70	\$2,678.13
708-052-28	\$2,496.59	\$2,915.37	\$2,706.61
708-052-29	\$2,470.32	\$2,884.70	\$2,678.13
708-052-32	\$2,470.32	\$2,884.70	\$2,678.13
708-052-33	\$2,579.33	\$3,011.99	\$2,796.31
708-052-34	\$2,418.45	\$2,824.12	\$2,621.89
708-052-35	\$2,496.59	\$2,915.37	\$2,706.61
708-052-38	\$2,579.33	\$3,011.99	\$2,796.31
708-052-39	\$2,496.59	\$2,915.37	\$2,706.61
708-052-40	\$2,418.45	\$2,824.12	\$2,621.89
708-052-43	\$2,496.59	\$2,915.37	\$2,706.61
708-052-44	\$2,418.45	\$2,824.12	\$2,621.89
708-052-45	\$2,496.59	\$2,915.37	\$2,706.61
708-052-46	\$2,579.33	\$3,011.99	\$2,796.31
708-052-47	\$2,418.45	\$2,824.12	\$2,621.89
708-052-48	\$2,496.59	\$2,915.37	\$2,706.61
708-052-49	\$2,470.32	\$2,884.70	\$2,678.13
708-052-50	\$2,418.45	\$2,824.12	\$2,621.89
708-052-51	\$2,496.59	\$2,915.37	\$2,706.61
708-052-52	\$2,470.32	\$2,884.70	\$2,678.13
708-052-53	\$2,418.45	\$2,824.12	\$2,621.89
708-052-54	\$2,496.59	\$2,915.37	\$2,706.61
708-052-55	\$2,579.33	\$3,011.99	\$2,796.31
708-052-56	\$2,470.32	\$2,884.70	\$2,678.13
708-052-61	\$2,579.33	\$3,011.99	\$2,796.31
708-052-62	\$2,265.45	\$2,645.46	\$2,456.02
708-052-63	\$2,418.45	\$2,824.12	\$2,621.89
708-052-64	\$2,579.33	\$3,011.99	\$2,796.31
708-052-65	\$2,496.59	\$2,915.37	\$2,706.61
708-052-66	\$2,418.45	\$2,824.12	\$2,621.89
708-052-67	\$2,579.33	\$3,011.99	\$2,796.31
708-052-68	\$2,265.45	\$2,645.46	\$2,456.02
708-052-69	\$2,470.32	\$2,884.70	\$2,678.13
708-052-70	\$2,496.59	\$2,915.37	\$2,706.61
708-052-71	\$2,418.45	\$2,824.12	\$2,621.89
708-052-72	\$2,579.33	\$3,011.99	\$2,796.31
708-052-73	\$2,265.45	\$2,645.46	\$2,456.02
708-052-74	\$2,470.32	\$2,884.70	\$2,678.13
708-052-75	\$2,418.45	\$2,824.12	\$2,621.89
708-052-76	\$2,579.33	\$3,011.99	\$2,796.31
708-052-77	\$2,418.45	\$2,824.12	\$2,621.89

Exhibit C

IA No. 2002-1 of CFD No. 90-2 of the
 Capistrano Unified School District

<u>Assessor's Parcel Number</u>	<u>Proposed</u> <u>FY 2013-2014 Special Tax</u> <u>Scenario 1</u>	<u>Proposed</u> <u>FY 2013-2014 Special Tax</u> <u>Scenario 2</u>	<u>Proposed</u> <u>FY 2013-2014 Special Tax</u> <u>Scenario 3</u>
708-052-78	\$2,535.99	\$2,961.38	\$2,749.32
708-052-79	\$2,652.87	\$3,097.87	\$2,876.04
708-052-80	\$2,470.32	\$2,884.70	\$2,678.13
708-052-81	\$2,418.45	\$2,824.12	\$2,621.89
708-052-82	\$2,585.23	\$3,018.89	\$2,802.71
708-052-83	\$2,535.99	\$2,961.38	\$2,749.32
708-052-84	\$2,579.33	\$3,011.99	\$2,796.31
708-062-01	\$2,599.02	\$3,034.99	\$2,817.66
708-062-02	\$2,620.04	\$3,059.53	\$2,840.45
708-062-03	\$2,463.75	\$2,877.03	\$2,671.02
708-062-04	\$2,599.02	\$3,034.99	\$2,817.66
708-062-05	\$2,620.04	\$3,059.53	\$2,840.45
708-062-06	\$2,463.75	\$2,877.03	\$2,671.02
708-062-07	\$2,599.02	\$3,034.99	\$2,817.66
708-062-08	\$2,620.04	\$3,059.53	\$2,840.45
708-062-09	\$2,599.02	\$3,034.99	\$2,817.66
708-062-10	\$2,463.75	\$2,877.03	\$2,671.02
708-062-11	\$2,599.02	\$3,034.99	\$2,817.66
708-062-12	\$2,620.04	\$3,059.53	\$2,840.45
708-062-13	\$2,463.75	\$2,877.03	\$2,671.02
708-062-14	\$2,620.04	\$3,059.53	\$2,840.45
708-062-15	\$2,599.02	\$3,034.99	\$2,817.66
708-062-16	\$2,599.02	\$3,034.99	\$2,817.66
708-062-17	\$2,620.04	\$3,059.53	\$2,840.45
708-062-18	\$2,620.04	\$3,059.53	\$2,840.45
708-062-19	\$2,463.75	\$2,877.03	\$2,671.02
708-063-01	\$2,599.02	\$3,034.99	\$2,817.66
708-063-02	\$2,620.04	\$3,059.53	\$2,840.45
708-063-03	\$2,446.02	\$2,856.33	\$2,651.79
708-063-04	\$2,620.04	\$3,059.53	\$2,840.45
708-063-05	\$2,599.02	\$3,034.99	\$2,817.66
708-063-06	\$2,620.04	\$3,059.53	\$2,840.45
708-063-07	\$2,446.02	\$2,856.33	\$2,651.79
708-063-08	\$2,620.04	\$3,059.53	\$2,840.45
708-063-09	\$2,599.02	\$3,034.99	\$2,817.66
708-063-10	\$2,620.04	\$3,059.53	\$2,840.45
708-063-11	\$2,599.02	\$3,034.99	\$2,817.66
708-063-12	\$2,599.02	\$3,034.99	\$2,817.66
708-063-13	\$2,463.75	\$2,877.03	\$2,671.02
708-063-14	\$2,620.04	\$3,059.53	\$2,840.45
708-063-15	\$2,463.75	\$2,877.03	\$2,671.02
708-063-16	\$2,599.02	\$3,034.99	\$2,817.66
708-063-17	\$2,620.04	\$3,059.53	\$2,840.45
708-063-18	\$2,599.02	\$3,034.99	\$2,817.66
708-063-19	\$2,620.04	\$3,059.53	\$2,840.45
708-063-20	\$2,463.75	\$2,877.03	\$2,671.02

Exhibit C

IA No. 2002-1 of CFD No. 90-2 of the
Capistrano Unified School District

<u>Assessor's Parcel Number</u>	<u>Proposed</u> <u>FY 2013-2014 Special Tax</u> <u>Scenario 1</u>	<u>Proposed</u> <u>FY 2013-2014 Special Tax</u> <u>Scenario 2</u>	<u>Proposed</u> <u>FY 2013-2014 Special Tax</u> <u>Scenario 3</u>
708-063-21	\$2,620.04	\$3,059.53	\$2,840.45
708-063-22	\$2,599.02	\$3,034.99	\$2,817.66
708-063-23	\$2,620.04	\$3,059.53	\$2,840.45
708-063-24	\$2,463.75	\$2,877.03	\$2,671.02
708-063-25	\$2,599.02	\$3,034.99	\$2,817.66
708-063-26	\$2,620.04	\$3,059.53	\$2,840.45
708-063-27	\$2,446.02	\$2,856.33	\$2,651.79
708-063-28	\$2,599.02	\$3,034.99	\$2,817.66
708-063-29	\$2,620.04	\$3,059.53	\$2,840.45
708-063-30	\$2,446.02	\$2,856.33	\$2,651.79
708-063-31	\$2,599.02	\$3,034.99	\$2,817.66
708-063-32	\$2,620.04	\$3,059.53	\$2,840.45
708-063-33	\$2,599.02	\$3,034.99	\$2,817.66
708-063-34	\$2,620.04	\$3,059.53	\$2,840.45
708-063-35	\$2,599.02	\$3,034.99	\$2,817.66
708-063-36	\$2,620.04	\$3,059.53	\$2,840.45
708-063-37	\$2,620.04	\$3,059.53	\$2,840.45
708-063-38	\$2,599.02	\$3,034.99	\$2,817.66
708-063-39	\$2,446.02	\$2,856.33	\$2,651.79
708-063-40	\$2,620.04	\$3,059.53	\$2,840.45
708-063-41	\$2,599.02	\$3,034.99	\$2,817.66
708-063-42	\$2,599.02	\$3,034.99	\$2,817.66
708-063-43	\$2,463.75	\$2,877.03	\$2,671.02
708-063-44	\$2,620.04	\$3,059.53	\$2,840.45
708-063-45	\$2,599.02	\$3,034.99	\$2,817.66
708-063-46	\$2,599.02	\$3,034.99	\$2,817.66
708-063-47	\$2,463.75	\$2,877.03	\$2,671.02
708-063-48	\$2,620.04	\$3,059.53	\$2,840.45
708-063-49	\$2,463.75	\$2,877.03	\$2,671.02
708-063-50	\$2,599.02	\$3,034.99	\$2,817.66
708-063-51	\$2,620.04	\$3,059.53	\$2,840.45
708-063-52	\$2,463.75	\$2,877.03	\$2,671.02
708-063-53	\$2,620.04	\$3,059.53	\$2,840.45
708-072-01	\$1,537.22	\$1,795.08	\$1,666.54
708-072-02	\$1,525.40	\$1,781.28	\$1,653.72
708-072-03	\$1,622.58	\$1,894.76	\$1,759.08
708-072-04	\$1,608.79	\$1,878.66	\$1,744.13
708-072-05	\$1,525.40	\$1,781.28	\$1,653.72
708-072-06	\$1,608.79	\$1,878.66	\$1,744.13
708-072-07	\$1,622.58	\$1,894.76	\$1,759.08
708-072-08	\$1,537.22	\$1,795.08	\$1,666.54
708-072-09	\$1,525.40	\$1,781.28	\$1,653.72
708-072-10	\$1,622.58	\$1,894.76	\$1,759.08
708-072-11	\$1,608.79	\$1,878.66	\$1,744.13
708-072-12	\$1,537.22	\$1,795.08	\$1,666.54
708-072-13	\$1,622.58	\$1,894.76	\$1,759.08

Exhibit C

IA No. 2002-1 of CFD No. 90-2 of the
Capistrano Unified School District

<u>Assessor's Parcel Number</u>	<u>Proposed</u> <u>FY 2013-2014 Special Tax</u> <u>Scenario 1</u>	<u>Proposed</u> <u>FY 2013-2014 Special Tax</u> <u>Scenario 2</u>	<u>Proposed</u> <u>FY 2013-2014 Special Tax</u> <u>Scenario 3</u>
708-072-14	\$1,608.79	\$1,878.66	\$1,744.13
708-072-15	\$1,622.58	\$1,894.76	\$1,759.08
708-072-16	\$1,525.40	\$1,781.28	\$1,653.72
708-072-17	\$1,537.22	\$1,795.08	\$1,666.54
708-072-18	\$1,622.58	\$1,894.76	\$1,759.08
708-072-19	\$1,608.79	\$1,878.66	\$1,744.13
708-072-20	\$1,525.40	\$1,781.28	\$1,653.72
708-072-21	\$1,608.79	\$1,878.66	\$1,744.13
708-072-22	\$1,537.22	\$1,795.08	\$1,666.54
708-072-23	\$1,622.58	\$1,894.76	\$1,759.08
708-072-24	\$1,525.40	\$1,781.28	\$1,653.72
708-072-25	\$1,622.58	\$1,894.76	\$1,759.08
708-072-26	\$1,537.22	\$1,795.08	\$1,666.54
708-072-27	\$1,525.40	\$1,781.28	\$1,653.72
708-072-28	\$1,622.58	\$1,894.76	\$1,759.08
708-072-29	\$1,608.79	\$1,878.66	\$1,744.13
708-072-30	\$1,537.22	\$1,795.08	\$1,666.54
708-072-31	\$1,525.40	\$1,781.28	\$1,653.72
708-072-32	\$1,537.22	\$1,795.08	\$1,666.54
708-072-33	\$1,608.79	\$1,878.66	\$1,744.13
708-072-34	\$1,622.58	\$1,894.76	\$1,759.08
708-072-35	\$1,537.22	\$1,795.08	\$1,666.54
708-072-36	\$1,622.58	\$1,894.76	\$1,759.08
708-072-37	\$1,608.79	\$1,878.66	\$1,744.13
708-072-38	\$1,525.40	\$1,781.28	\$1,653.72
708-072-39	\$1,622.58	\$1,894.76	\$1,759.08
708-072-40	\$1,608.79	\$1,878.66	\$1,744.13
708-072-41	\$1,622.58	\$1,894.76	\$1,759.08
708-072-42	\$1,537.22	\$1,795.08	\$1,666.54
708-072-43	\$1,622.58	\$1,894.76	\$1,759.08
708-072-44	\$1,608.79	\$1,878.66	\$1,744.13
708-072-45	\$1,525.40	\$1,781.28	\$1,653.72
708-072-46	\$1,537.22	\$1,795.08	\$1,666.54
708-072-47	\$1,622.58	\$1,894.76	\$1,759.08
708-072-48	\$1,608.79	\$1,878.66	\$1,744.13
708-072-49	\$1,608.79	\$1,878.66	\$1,744.13
708-072-50	\$1,525.40	\$1,781.28	\$1,653.72
708-072-51	\$1,622.58	\$1,894.76	\$1,759.08
708-072-52	\$1,537.22	\$1,795.08	\$1,666.54
708-072-53	\$1,608.79	\$1,878.66	\$1,744.13
708-072-54	\$1,622.58	\$1,894.76	\$1,759.08
708-072-55	\$1,525.40	\$1,781.28	\$1,653.72
708-072-56	\$1,608.79	\$1,878.66	\$1,744.13
708-072-57	\$1,537.22	\$1,795.08	\$1,666.54
708-073-01	\$1,608.79	\$1,878.66	\$1,744.13
708-073-02	\$1,622.58	\$1,894.76	\$1,759.08

Exhibit C

IA No. 2002-1 of CFD No. 90-2 of the
Capistrano Unified School District

<u>Assessor's Parcel Number</u>	<u>Proposed</u> <u>FY 2013-2014 Special Tax</u> <u>Scenario 1</u>	<u>Proposed</u> <u>FY 2013-2014 Special Tax</u> <u>Scenario 2</u>	<u>Proposed</u> <u>FY 2013-2014 Special Tax</u> <u>Scenario 3</u>
708-073-03	\$1,525.40	\$1,781.28	\$1,653.72
708-073-04	\$1,608.79	\$1,878.66	\$1,744.13
708-073-05	\$1,622.58	\$1,894.76	\$1,759.08
708-073-06	\$1,525.40	\$1,781.28	\$1,653.72
708-073-07	\$1,537.22	\$1,795.08	\$1,666.54
708-073-08	\$1,753.91	\$2,048.12	\$1,901.46
708-073-09	\$1,537.22	\$1,795.08	\$1,666.54
708-073-10	\$1,608.79	\$1,878.66	\$1,744.13
708-073-11	\$1,753.91	\$2,048.12	\$1,901.46
708-073-12	\$1,525.40	\$1,781.28	\$1,653.72
708-073-13	\$1,537.22	\$1,795.08	\$1,666.54
708-073-14	\$1,622.58	\$1,894.76	\$1,759.08
708-073-15	\$1,608.79	\$1,878.66	\$1,744.13
708-073-16	\$1,537.22	\$1,795.08	\$1,666.54
708-073-17	\$1,622.58	\$1,894.76	\$1,759.08
708-073-18	\$1,525.40	\$1,781.28	\$1,653.72
708-073-19	\$1,608.79	\$1,878.66	\$1,744.13
708-073-20	\$1,622.58	\$1,894.76	\$1,759.08
708-073-21	\$1,525.40	\$1,781.28	\$1,653.72
708-073-22	\$1,622.58	\$1,894.76	\$1,759.08
708-073-23	\$1,525.40	\$1,781.28	\$1,653.72
708-073-24	\$1,622.58	\$1,894.76	\$1,759.08
708-073-25	\$1,537.22	\$1,795.08	\$1,666.54
708-073-26	\$1,608.79	\$1,878.66	\$1,744.13
708-073-27	\$1,622.58	\$1,894.76	\$1,759.08
708-073-28	\$1,608.79	\$1,878.66	\$1,744.13
708-073-29	\$1,537.22	\$1,795.08	\$1,666.54
708-073-30	\$1,608.79	\$1,878.66	\$1,744.13
708-073-31	\$1,622.58	\$1,894.76	\$1,759.08
708-073-32	\$1,537.22	\$1,795.08	\$1,666.54
708-073-33	\$1,622.58	\$1,894.76	\$1,759.08
708-073-34	\$1,525.40	\$1,781.28	\$1,653.72
708-073-35	\$1,608.79	\$1,878.66	\$1,744.13
708-073-36	\$1,525.40	\$1,781.28	\$1,653.72
708-073-37	\$1,537.22	\$1,795.08	\$1,666.54
708-073-38	\$1,622.58	\$1,894.76	\$1,759.08
708-073-39	\$1,608.79	\$1,878.66	\$1,744.13
708-073-40	\$1,537.22	\$1,795.08	\$1,666.54
708-073-41	\$1,525.40	\$1,781.28	\$1,653.72
708-073-42	\$1,622.58	\$1,894.76	\$1,759.08
708-073-43	\$1,608.79	\$1,878.66	\$1,744.13
708-073-44	\$1,525.40	\$1,781.28	\$1,653.72
708-073-45	\$1,537.22	\$1,795.08	\$1,666.54
708-073-46	\$1,622.58	\$1,894.76	\$1,759.08
708-073-47	\$1,608.79	\$1,878.66	\$1,744.13
708-082-01	\$1,947.63	\$2,274.33	\$2,111.47

Exhibit C

IA No. 2002-1 of CFD No. 90-2 of the
Capistrano Unified School District

<u>Assessor's Parcel Number</u>	<u>Proposed</u> <u>FY 2013-2014 Special Tax</u> <u>Scenario 1</u>	<u>Proposed</u> <u>FY 2013-2014 Special Tax</u> <u>Scenario 2</u>	<u>Proposed</u> <u>FY 2013-2014 Special Tax</u> <u>Scenario 3</u>
708-082-02	\$1,849.13	\$2,159.31	\$2,004.69
708-082-03	\$1,892.47	\$2,209.92	\$2,051.67
708-082-04	\$1,947.63	\$2,274.33	\$2,111.47
708-082-05	\$1,892.47	\$2,209.92	\$2,051.67
708-082-06	\$1,713.86	\$2,001.35	\$1,858.04
708-082-07	\$1,892.47	\$2,209.92	\$2,051.67
708-082-08	\$1,947.63	\$2,274.33	\$2,111.47
708-082-09	\$1,713.86	\$2,001.35	\$1,858.04
708-082-10	\$1,788.72	\$2,088.76	\$1,939.19
708-082-11	\$1,713.86	\$2,001.35	\$1,858.04
708-082-12	\$1,892.47	\$2,209.92	\$2,051.67
708-082-13	\$1,713.86	\$2,001.35	\$1,858.04
708-082-14	\$1,892.47	\$2,209.92	\$2,051.67
708-082-15	\$1,788.72	\$2,088.76	\$1,939.19
708-082-16	\$1,892.47	\$2,209.92	\$2,051.67
708-082-17	\$1,713.86	\$2,001.35	\$1,858.04
708-082-18	\$1,892.47	\$2,209.92	\$2,051.67
708-082-19	\$1,713.86	\$2,001.35	\$1,858.04
708-082-20	\$1,892.47	\$2,209.92	\$2,051.67
708-082-21	\$1,788.72	\$2,088.76	\$1,939.19
708-082-22	\$1,713.86	\$2,001.35	\$1,858.04
708-082-23	\$1,788.72	\$2,088.76	\$1,939.19
708-082-24	\$1,892.47	\$2,209.92	\$2,051.67
708-082-25	\$1,789.37	\$2,089.53	\$1,939.90
708-082-26	\$1,892.47	\$2,209.92	\$2,051.67
708-082-27	\$1,713.86	\$2,001.35	\$1,858.04
708-082-28	\$1,892.47	\$2,209.92	\$2,051.67
708-083-01	\$1,892.47	\$2,209.92	\$2,051.67
708-083-02	\$1,788.72	\$2,088.76	\$1,939.19
708-083-03	\$1,713.86	\$2,001.35	\$1,858.04
708-083-04	\$1,788.72	\$2,088.76	\$1,939.19
708-083-05	\$1,892.47	\$2,209.92	\$2,051.67
708-083-06	\$1,788.72	\$2,088.76	\$1,939.19
708-083-07	\$1,892.47	\$2,209.92	\$2,051.67
708-083-08	\$1,788.72	\$2,088.76	\$1,939.19
708-083-09	\$1,713.86	\$2,001.35	\$1,858.04
708-083-10	\$1,788.72	\$2,088.76	\$1,939.19
708-083-11	\$1,713.86	\$2,001.35	\$1,858.04
708-083-12	\$1,788.72	\$2,088.76	\$1,939.19
708-083-13	\$1,713.86	\$2,001.35	\$1,858.04
708-083-14	\$1,892.47	\$2,209.92	\$2,051.67
708-083-15	\$1,713.86	\$2,001.35	\$1,858.04
708-083-16	\$1,892.47	\$2,209.92	\$2,051.67
708-083-17	\$1,788.72	\$2,088.76	\$1,939.19
708-083-18	\$1,713.86	\$2,001.35	\$1,858.04
708-083-19	\$1,788.72	\$2,088.76	\$1,939.19

Exhibit C

IA No. 2002-1 of CFD No. 90-2 of the
Capistrano Unified School District

<u>Assessor's Parcel Number</u>	<u>Proposed</u> <u>FY 2013-2014 Special Tax</u> <u>Scenario 1</u>	<u>Proposed</u> <u>FY 2013-2014 Special Tax</u> <u>Scenario 2</u>	<u>Proposed</u> <u>FY 2013-2014 Special Tax</u> <u>Scenario 3</u>
708-083-20	\$1,892.47	\$2,209.92	\$2,051.67
708-083-21	\$1,788.72	\$2,088.76	\$1,939.19
708-083-22	\$1,892.47	\$2,209.92	\$2,051.67
708-083-23	\$1,713.86	\$2,001.35	\$1,858.04
708-083-24	\$1,892.47	\$2,209.92	\$2,051.67
708-083-25	\$1,788.72	\$2,088.76	\$1,939.19
708-083-26	\$1,892.47	\$2,209.92	\$2,051.67
708-083-27	\$1,713.86	\$2,001.35	\$1,858.04
708-083-28	\$1,892.47	\$2,209.92	\$2,051.67
708-083-29	\$1,713.86	\$2,001.35	\$1,858.04
708-083-30	\$1,788.72	\$2,088.76	\$1,939.19
708-083-31	\$1,713.86	\$2,001.35	\$1,858.04
708-083-32	\$1,788.72	\$2,088.76	\$1,939.19
708-083-33	\$1,713.86	\$2,001.35	\$1,858.04
708-083-34	\$1,788.72	\$2,088.76	\$1,939.19
708-083-35	\$1,892.47	\$2,209.92	\$2,051.67
708-083-36	\$1,975.86	\$2,307.30	\$2,142.08
708-083-37	\$1,947.63	\$2,274.33	\$2,111.47
708-083-38	\$1,713.86	\$2,001.35	\$1,858.04
708-083-39	\$1,892.47	\$2,209.92	\$2,051.67
708-083-40	\$1,947.63	\$2,274.33	\$2,111.47
708-083-41	\$1,946.97	\$2,273.56	\$2,110.76
708-083-42	\$1,849.13	\$2,159.31	\$2,004.69
708-083-43	\$1,892.47	\$2,209.92	\$2,051.67
708-083-44	\$1,947.63	\$2,274.33	\$2,111.47
708-083-45	\$1,849.13	\$2,159.31	\$2,004.69
708-083-46	\$1,892.47	\$2,209.92	\$2,051.67
708-083-47	\$1,947.63	\$2,274.33	\$2,111.47
708-092-01	\$2,275.30	\$2,656.96	\$2,466.70
708-092-02	\$2,110.48	\$2,464.50	\$2,288.02
708-092-03	\$2,001.47	\$2,337.21	\$2,169.84
708-092-04	\$2,205.03	\$2,574.91	\$2,390.53
708-092-05	\$2,275.30	\$2,656.96	\$2,466.70
708-092-06	\$1,925.96	\$2,249.02	\$2,087.98
708-092-07	\$2,251.00	\$2,628.59	\$2,440.36
708-092-08	\$2,161.70	\$2,524.31	\$2,343.55
708-092-09	\$2,001.47	\$2,337.21	\$2,169.84
708-092-10	\$2,218.82	\$2,591.02	\$2,405.48
708-092-11	\$2,398.09	\$2,800.35	\$2,599.83
708-092-12	\$2,499.21	\$2,918.44	\$2,709.46
708-092-13	\$2,470.98	\$2,885.47	\$2,678.85
708-092-14	\$2,422.39	\$2,828.73	\$2,626.17
708-092-15	\$2,275.30	\$2,656.96	\$2,466.70
708-092-16	\$2,251.00	\$2,628.59	\$2,440.36
708-092-17	\$2,001.47	\$2,337.21	\$2,169.84
708-092-18	\$2,275.30	\$2,656.96	\$2,466.70

Exhibit C

IA No. 2002-1 of CFD No. 90-2 of the
Capistrano Unified School District

<u>Assessor's Parcel Number</u>	<u>Proposed</u> <u>FY 2013-2014 Special Tax</u> <u>Scenario 1</u>	<u>Proposed</u> <u>FY 2013-2014 Special Tax</u> <u>Scenario 2</u>	<u>Proposed</u> <u>FY 2013-2014 Special Tax</u> <u>Scenario 3</u>
708-092-19	\$2,205.03	\$2,574.91	\$2,390.53
708-092-20	\$2,110.48	\$2,464.50	\$2,288.02
708-092-21	\$2,001.47	\$2,337.21	\$2,169.84
708-092-22	\$2,110.48	\$2,464.50	\$2,288.02
708-092-23	\$2,275.30	\$2,656.96	\$2,466.70
708-092-24	\$2,220.14	\$2,592.55	\$2,406.90
708-092-25	\$2,275.30	\$2,656.96	\$2,466.70
708-092-26	\$2,205.03	\$2,574.91	\$2,390.53
708-092-27	\$2,275.30	\$2,656.96	\$2,466.70
708-092-28	\$2,110.48	\$2,464.50	\$2,288.02
708-092-29	\$2,251.00	\$2,628.59	\$2,440.36
708-092-30	\$2,286.46	\$2,670.00	\$2,478.80
708-092-31	\$2,110.48	\$2,464.50	\$2,288.02
708-092-32	\$2,275.30	\$2,656.96	\$2,466.70
708-092-33	\$2,110.48	\$2,464.50	\$2,288.02
708-092-34	\$2,001.47	\$2,337.21	\$2,169.84
708-092-35	\$2,205.03	\$2,574.91	\$2,390.53
708-092-36	\$2,001.47	\$2,337.21	\$2,169.84
708-092-37	\$2,110.48	\$2,464.50	\$2,288.02
708-092-38	\$2,220.14	\$2,592.55	\$2,406.90
708-092-39	\$2,001.47	\$2,337.21	\$2,169.84
708-092-40	\$2,110.48	\$2,464.50	\$2,288.02
708-092-41	\$2,286.46	\$2,670.00	\$2,478.80
708-092-42	\$2,275.30	\$2,656.96	\$2,466.70
708-092-43	\$2,220.14	\$2,592.55	\$2,406.90
708-092-44	\$2,275.30	\$2,656.96	\$2,466.70
708-093-01	\$2,205.03	\$2,574.91	\$2,390.53
708-093-02	\$2,001.47	\$2,337.21	\$2,169.84
708-093-03	\$2,286.46	\$2,670.00	\$2,478.80
708-093-04	\$2,001.47	\$2,337.21	\$2,169.84
708-093-05	\$2,110.48	\$2,464.50	\$2,288.02
708-093-06	\$2,286.46	\$2,670.00	\$2,478.80
708-093-07	\$2,110.48	\$2,464.50	\$2,288.02
708-093-08	\$2,001.47	\$2,337.21	\$2,169.84
708-093-09	\$2,110.48	\$2,464.50	\$2,288.02
708-093-10	\$2,205.03	\$2,574.91	\$2,390.53
708-093-11	\$2,001.47	\$2,337.21	\$2,169.84
708-093-12	\$2,205.03	\$2,574.91	\$2,390.53
708-093-13	\$2,275.30	\$2,656.96	\$2,466.70
708-093-14	\$2,001.47	\$2,337.21	\$2,169.84
708-093-15	\$2,275.30	\$2,656.96	\$2,466.70
708-093-16	\$2,001.47	\$2,337.21	\$2,169.84
708-093-17	\$2,220.14	\$2,592.55	\$2,406.90
708-093-18	\$2,286.46	\$2,670.00	\$2,478.80
708-093-19	\$2,110.48	\$2,464.50	\$2,288.02
708-093-20	\$2,275.30	\$2,656.96	\$2,466.70

Exhibit C

IA No. 2002-1 of CFD No. 90-2 of the
Capistrano Unified School District

<u>Assessor's Parcel Number</u>	<u>Proposed</u> <u>FY 2013-2014 Special Tax</u> <u>Scenario 1</u>	<u>Proposed</u> <u>FY 2013-2014 Special Tax</u> <u>Scenario 2</u>	<u>Proposed</u> <u>FY 2013-2014 Special Tax</u> <u>Scenario 3</u>
708-093-21	\$2,226.70	\$2,600.22	\$2,414.02
708-093-22	\$1,925.96	\$2,249.02	\$2,087.98
708-093-23	\$2,001.47	\$2,337.21	\$2,169.84
708-093-24	\$2,275.30	\$2,656.96	\$2,466.70
708-093-25	\$2,110.48	\$2,464.50	\$2,288.02
708-093-26	\$2,205.03	\$2,574.91	\$2,390.53
708-093-27	\$2,286.46	\$2,670.00	\$2,478.80
708-093-28	\$2,205.03	\$2,574.91	\$2,390.53
708-093-29	\$2,110.48	\$2,464.50	\$2,288.02
708-093-30	\$2,275.30	\$2,656.96	\$2,466.70
708-093-31	\$2,001.47	\$2,337.21	\$2,169.84
708-093-32	\$2,110.48	\$2,464.50	\$2,288.02
708-093-33	\$2,205.03	\$2,574.91	\$2,390.53
708-093-34	\$2,286.46	\$2,670.00	\$2,478.80
708-093-35	\$2,161.70	\$2,524.31	\$2,343.55
708-093-36	\$2,001.47	\$2,337.21	\$2,169.84
708-093-37	\$2,275.30	\$2,656.96	\$2,466.70
708-093-38	\$2,251.00	\$2,628.59	\$2,440.36
708-093-39	\$2,001.47	\$2,337.21	\$2,169.84
708-093-40	\$2,251.00	\$2,628.59	\$2,440.36
708-093-41	\$2,286.46	\$2,670.00	\$2,478.80
708-093-42	\$2,001.47	\$2,337.21	\$2,169.84
708-093-43	\$2,228.02	\$2,601.75	\$2,415.45
708-093-44	\$2,275.30	\$2,656.96	\$2,466.70
708-093-45	\$2,226.70	\$2,600.22	\$2,414.02
708-093-46	\$2,275.30	\$2,656.96	\$2,466.70
708-093-47	\$2,142.00	\$2,501.30	\$2,322.19
708-093-48	\$1,925.96	\$2,249.02	\$2,087.98
708-093-49	\$2,275.30	\$2,656.96	\$2,466.70
708-093-50	\$2,226.70	\$2,600.22	\$2,414.02
708-093-51	\$2,161.70	\$2,524.31	\$2,343.55
708-093-52	\$2,275.30	\$2,656.96	\$2,466.70
708-093-53	\$1,925.96	\$2,249.02	\$2,087.98
708-093-54	\$2,110.48	\$2,464.50	\$2,288.02
708-093-55	\$2,275.30	\$2,656.96	\$2,466.70
708-093-56	\$2,001.47	\$2,337.21	\$2,169.84
708-093-57	\$2,110.48	\$2,464.50	\$2,288.02
708-093-58	\$2,205.03	\$2,574.91	\$2,390.53
708-093-59	\$2,001.47	\$2,337.21	\$2,169.84
708-093-60	\$2,286.46	\$2,670.00	\$2,478.80
708-093-61	\$2,205.03	\$2,574.91	\$2,390.53
708-093-62	\$2,110.48	\$2,464.50	\$2,288.02
708-093-63	\$2,275.30	\$2,656.96	\$2,466.70
708-102-01	\$3,456.61	\$4,036.44	\$3,747.39
708-102-02	\$3,327.91	\$3,886.14	\$3,607.86
708-102-03	\$3,098.74	\$3,618.53	\$3,359.41

Exhibit C

IA No. 2002-1 of CFD No. 90-2 of the
Capistrano Unified School District

<u>Assessor's Parcel Number</u>	<u>Proposed</u> <u>FY 2013-2014 Special Tax</u> <u>Scenario 1</u>	<u>Proposed</u> <u>FY 2013-2014 Special Tax</u> <u>Scenario 2</u>	<u>Proposed</u> <u>FY 2013-2014 Special Tax</u> <u>Scenario 3</u>
708-102-04	\$3,098.74	\$3,618.53	\$3,359.41
708-102-05	\$3,456.61	\$4,036.44	\$3,747.39
708-102-06	\$3,320.68	\$3,877.71	\$3,600.03
708-102-07	\$3,456.61	\$4,036.44	\$3,747.39
708-102-08	\$3,331.19	\$3,889.98	\$3,611.42
708-102-09	\$3,463.83	\$4,044.87	\$3,755.23
708-102-10	\$3,098.74	\$3,618.53	\$3,359.41
708-102-11	\$3,327.91	\$3,886.14	\$3,607.86
708-102-14	\$3,463.83	\$4,044.87	\$3,755.23
708-102-15	\$3,485.50	\$4,070.17	\$3,778.72
708-102-16	\$3,299.01	\$3,852.40	\$3,576.54
708-103-01	\$3,320.68	\$3,877.71	\$3,600.03
708-103-02	\$3,456.61	\$4,036.44	\$3,747.39
708-103-03	\$3,098.74	\$3,618.53	\$3,359.41
708-103-04	\$3,327.91	\$3,886.14	\$3,607.86
708-103-05	\$3,098.74	\$3,618.53	\$3,359.41
708-103-06	\$3,455.30	\$4,034.90	\$3,745.97
708-103-07	\$3,327.91	\$3,886.14	\$3,607.86
708-103-08	\$3,463.83	\$4,044.87	\$3,755.23
708-103-09	\$3,327.91	\$3,886.14	\$3,607.86
708-103-10	\$3,455.30	\$4,034.90	\$3,745.97
708-103-11	\$3,098.74	\$3,618.53	\$3,359.41
708-103-12	\$3,320.68	\$3,877.71	\$3,600.03
708-103-13	\$3,456.61	\$4,036.44	\$3,747.39
708-103-14	\$3,327.91	\$3,886.14	\$3,607.86
708-103-15	\$3,098.74	\$3,618.53	\$3,359.41
708-103-16	\$3,331.19	\$3,889.98	\$3,611.42
708-103-17	\$3,456.61	\$4,036.44	\$3,747.39
708-103-18	\$3,456.61	\$4,036.44	\$3,747.39
708-103-19	\$3,320.68	\$3,877.71	\$3,600.03
708-103-20	\$3,098.74	\$3,618.53	\$3,359.41
708-103-21	\$3,463.83	\$4,044.87	\$3,755.23
708-103-22	\$3,331.19	\$3,889.98	\$3,611.42
708-103-23	\$3,098.74	\$3,618.53	\$3,359.41
708-103-24	\$3,872.93	\$4,522.59	\$4,198.73
708-103-25	\$3,976.02	\$4,642.97	\$4,310.50
708-103-26	\$3,733.06	\$4,359.26	\$4,047.10
708-103-27	\$3,327.91	\$3,886.14	\$3,607.86
708-103-28	\$3,455.30	\$4,034.90	\$3,745.97
708-103-29	\$3,327.91	\$3,886.14	\$3,607.86
708-103-30	\$3,463.83	\$4,044.87	\$3,755.23
708-104-01	\$3,098.74	\$3,618.53	\$3,359.41
708-104-02	\$3,331.19	\$3,889.98	\$3,611.42
708-104-12	\$3,327.91	\$3,886.14	\$3,607.86
708-104-13	\$3,463.83	\$4,044.87	\$3,755.23
708-104-14	\$3,098.74	\$3,618.53	\$3,359.41

Exhibit C

IA No. 2002-1 of CFD No. 90-2 of the
Capistrano Unified School District

<u>Assessor's Parcel Number</u>	<u>Proposed</u> <u>FY 2013-2014 Special Tax</u> <u>Scenario 1</u>	<u>Proposed</u> <u>FY 2013-2014 Special Tax</u> <u>Scenario 2</u>	<u>Proposed</u> <u>FY 2013-2014 Special Tax</u> <u>Scenario 3</u>
708-104-15	\$3,320.68	\$3,877.71	\$3,600.03
708-104-16	\$3,456.61	\$4,036.44	\$3,747.39
708-104-17	\$3,463.83	\$4,044.87	\$3,755.23
708-104-18	\$3,742.25	\$4,369.99	\$4,057.07
708-104-19	\$3,456.61	\$4,036.44	\$3,747.39
708-104-20	\$3,098.74	\$3,618.53	\$3,359.41
708-104-21	\$3,733.06	\$4,359.26	\$4,047.10
708-104-22	\$3,098.74	\$3,618.53	\$3,359.41
708-104-23	\$3,733.06	\$4,359.26	\$4,047.10
708-104-24	\$3,456.61	\$4,036.44	\$3,747.39
708-104-25	\$3,098.74	\$3,618.53	\$3,359.41
708-104-26	\$3,098.74	\$3,618.53	\$3,359.41
708-104-33	\$3,327.91	\$3,886.14	\$3,607.86
708-104-34	\$3,455.30	\$4,034.90	\$3,745.97
708-104-35	\$3,098.74	\$3,618.53	\$3,359.41
708-111-01	\$1,693.50	\$1,977.58	\$1,835.97
708-111-02	\$1,510.30	\$1,763.64	\$1,637.35
708-111-03	\$1,726.34	\$2,015.92	\$1,871.56
708-111-04	\$1,726.34	\$2,015.92	\$1,871.56
708-111-05	\$1,693.50	\$1,977.58	\$1,835.97
708-111-06	\$1,369.12	\$1,598.78	\$1,484.29
708-111-07	\$1,693.50	\$1,977.58	\$1,835.97
708-111-08	\$1,369.12	\$1,598.78	\$1,484.29
708-111-09	\$1,693.50	\$1,977.58	\$1,835.97
708-111-10	\$1,510.30	\$1,763.64	\$1,637.35
708-111-11	\$1,693.50	\$1,977.58	\$1,835.97
708-111-12	\$1,726.34	\$2,015.92	\$1,871.56
708-111-13	\$1,693.50	\$1,977.58	\$1,835.97
708-111-14	\$1,726.34	\$2,015.92	\$1,871.56
708-111-15	\$1,369.12	\$1,598.78	\$1,484.29
708-111-16	\$1,693.50	\$1,977.58	\$1,835.97
708-111-17	\$1,726.34	\$2,015.92	\$1,871.56
708-111-18	\$1,510.30	\$1,763.64	\$1,637.35
708-111-19	\$1,693.50	\$1,977.58	\$1,835.97
708-111-20	\$1,726.34	\$2,015.92	\$1,871.56
708-111-21	\$1,693.50	\$1,977.58	\$1,835.97
708-111-22	\$1,369.12	\$1,598.78	\$1,484.29
708-111-23	\$1,693.50	\$1,977.58	\$1,835.97
708-111-24	\$1,510.30	\$1,763.64	\$1,637.35
708-111-25	\$1,369.12	\$1,598.78	\$1,484.29
708-111-26	\$1,726.34	\$2,015.92	\$1,871.56
708-111-27	\$1,369.12	\$1,598.78	\$1,484.29
708-111-28	\$1,693.50	\$1,977.58	\$1,835.97
708-111-29	\$1,510.30	\$1,763.64	\$1,637.35
708-111-30	\$1,726.34	\$2,015.92	\$1,871.56
708-111-31	\$1,693.50	\$1,977.58	\$1,835.97

Exhibit C

IA No. 2002-1 of CFD No. 90-2 of the
Capistrano Unified School District

<u>Assessor's Parcel Number</u>	<u>Proposed</u> <u>FY 2013-2014 Special Tax</u> <u>Scenario 1</u>	<u>Proposed</u> <u>FY 2013-2014 Special Tax</u> <u>Scenario 2</u>	<u>Proposed</u> <u>FY 2013-2014 Special Tax</u> <u>Scenario 3</u>
708-111-32	\$1,726.34	\$2,015.92	\$1,871.56
708-111-33	\$1,693.50	\$1,977.58	\$1,835.97
708-111-34	\$1,369.12	\$1,598.78	\$1,484.29
708-111-35	\$1,693.50	\$1,977.58	\$1,835.97
708-111-36	\$1,510.30	\$1,763.64	\$1,637.35
708-111-37	\$1,693.50	\$1,977.58	\$1,835.97
708-111-38	\$1,693.50	\$1,977.58	\$1,835.97
708-111-39	\$1,369.12	\$1,598.78	\$1,484.29
708-111-40	\$1,693.50	\$1,977.58	\$1,835.97
708-111-41	\$1,726.34	\$2,015.92	\$1,871.56
708-111-42	\$1,510.30	\$1,763.64	\$1,637.35
708-111-43	\$1,693.50	\$1,977.58	\$1,835.97
708-111-44	\$1,726.34	\$2,015.92	\$1,871.56
708-111-45	\$1,369.12	\$1,598.78	\$1,484.29
708-111-46	\$1,693.50	\$1,977.58	\$1,835.97
708-111-47	\$1,510.30	\$1,763.64	\$1,637.35
708-111-48	\$1,693.50	\$1,977.58	\$1,835.97
708-111-49	\$1,726.34	\$2,015.92	\$1,871.56
708-111-50	\$1,369.12	\$1,598.78	\$1,484.29
708-111-51	\$1,726.34	\$2,015.92	\$1,871.56
708-111-52	\$1,693.50	\$1,977.58	\$1,835.97
708-111-53	\$1,726.34	\$2,015.92	\$1,871.56
708-111-54	\$1,510.30	\$1,763.64	\$1,637.35
708-111-55	\$1,693.50	\$1,977.58	\$1,835.97
708-111-56	\$1,726.34	\$2,015.92	\$1,871.56
708-111-57	\$1,693.50	\$1,977.58	\$1,835.97
708-111-58	\$1,726.34	\$2,015.92	\$1,871.56
708-111-59	\$1,510.30	\$1,763.64	\$1,637.35
708-111-60	\$1,726.34	\$2,015.92	\$1,871.56
708-111-61	\$1,693.50	\$1,977.58	\$1,835.97
708-111-62	\$1,369.12	\$1,598.78	\$1,484.29
708-111-63	\$1,510.30	\$1,763.64	\$1,637.35
708-111-64	\$1,369.12	\$1,598.78	\$1,484.29
708-111-65	\$1,693.50	\$1,977.58	\$1,835.97
708-111-66	\$1,726.34	\$2,015.92	\$1,871.56
708-111-67	\$1,693.50	\$1,977.58	\$1,835.97
708-111-68	\$1,369.12	\$1,598.78	\$1,484.29
708-111-69	\$1,693.50	\$1,977.58	\$1,835.97
708-111-70	\$1,726.34	\$2,015.92	\$1,871.56
708-111-71	\$1,369.12	\$1,598.78	\$1,484.29
708-111-72	\$1,369.12	\$1,598.78	\$1,484.29
708-111-73	\$1,693.50	\$1,977.58	\$1,835.97
708-111-74	\$1,510.30	\$1,763.64	\$1,637.35
708-111-75	\$1,369.12	\$1,598.78	\$1,484.29
708-122-01	\$3,872.93	\$4,522.59	\$4,198.73
708-122-02	\$3,976.02	\$4,642.97	\$4,310.50

Exhibit C

IA No. 2002-1 of CFD No. 90-2 of the
Capistrano Unified School District

<u>Assessor's Parcel Number</u>	<u>Proposed</u> <u>FY 2013-2014 Special Tax</u> <u>Scenario 1</u>	<u>Proposed</u> <u>FY 2013-2014 Special Tax</u> <u>Scenario 2</u>	<u>Proposed</u> <u>FY 2013-2014 Special Tax</u> <u>Scenario 3</u>
708-122-03	\$3,733.06	\$4,359.26	\$4,047.10
708-122-04	\$3,985.87	\$4,654.48	\$4,321.18
708-122-05	\$3,733.06	\$4,359.26	\$4,047.10
708-122-06	\$3,976.02	\$4,642.97	\$4,310.50
708-122-07	\$3,742.25	\$4,369.99	\$4,057.07
708-122-08	\$3,872.93	\$4,522.59	\$4,198.73
708-122-09	\$3,742.25	\$4,369.99	\$4,057.07
708-122-10	\$3,985.87	\$4,654.48	\$4,321.18
708-122-11	\$3,733.06	\$4,359.26	\$4,047.10
708-122-12	\$3,976.02	\$4,642.97	\$4,310.50
708-122-13	\$3,976.02	\$4,642.97	\$4,310.50
708-122-14	\$3,742.25	\$4,369.99	\$4,057.07
708-122-15	\$3,872.93	\$4,522.59	\$4,198.73
708-122-16	\$3,733.06	\$4,359.26	\$4,047.10
708-122-17	\$3,985.87	\$4,654.48	\$4,321.18
708-122-18	\$3,733.06	\$4,359.26	\$4,047.10
708-122-19	\$3,976.02	\$4,642.97	\$4,310.50
708-122-20	\$3,872.93	\$4,522.59	\$4,198.73
708-122-21	\$3,742.25	\$4,369.99	\$4,057.07
708-122-22	\$3,985.87	\$4,654.48	\$4,321.18
708-122-23	\$3,872.93	\$4,522.59	\$4,198.73
708-122-24	\$3,872.93	\$4,522.59	\$4,198.73
708-122-25	\$3,733.06	\$4,359.26	\$4,047.10
708-122-26	\$3,985.87	\$4,654.48	\$4,321.18
708-122-27	\$3,733.06	\$4,359.26	\$4,047.10
708-122-28	\$3,976.02	\$4,642.97	\$4,310.50
708-122-29	\$3,985.87	\$4,654.48	\$4,321.18
708-122-30	\$3,733.06	\$4,359.26	\$4,047.10
708-122-31	\$3,976.02	\$4,642.97	\$4,310.50
708-122-32	\$3,733.06	\$4,359.26	\$4,047.10
708-122-33	\$3,872.93	\$4,522.59	\$4,198.73
708-123-05	\$2,715.91	\$3,171.48	\$2,944.38
708-123-06	\$2,889.26	\$3,373.92	\$3,132.32
708-123-07	\$2,534.02	\$2,959.08	\$2,747.19
708-123-14	\$2,534.02	\$2,959.08	\$2,747.19
708-123-15	\$2,889.26	\$3,373.92	\$3,132.32
708-123-16	\$2,715.91	\$3,171.48	\$2,944.38
708-123-17	\$2,534.02	\$2,959.08	\$2,747.19
708-123-18	\$2,889.26	\$3,373.92	\$3,132.32
708-123-19	\$2,715.91	\$3,171.48	\$2,944.38
708-123-20	\$2,889.26	\$3,373.92	\$3,132.32
708-123-21	\$2,534.02	\$2,959.08	\$2,747.19
708-123-22	\$2,715.91	\$3,171.48	\$2,944.38
708-123-23	\$2,534.02	\$2,959.08	\$2,747.19
708-124-11	\$2,729.04	\$3,186.82	\$2,958.62
708-124-12	\$2,597.05	\$3,032.69	\$2,815.53

Exhibit C

IA No. 2002-1 of CFD No. 90-2 of the
Capistrano Unified School District

<u>Assessor's Parcel Number</u>	<u>Proposed</u> <u>FY 2013-2014 Special Tax</u> <u>Scenario 1</u>	<u>Proposed</u> <u>FY 2013-2014 Special Tax</u> <u>Scenario 2</u>	<u>Proposed</u> <u>FY 2013-2014 Special Tax</u> <u>Scenario 3</u>
708-124-13	\$2,823.60	\$3,297.24	\$3,061.13
708-124-14	\$2,729.04	\$3,186.82	\$2,958.62
708-124-15	\$2,823.60	\$3,297.24	\$3,061.13
708-124-16	\$2,729.04	\$3,186.82	\$2,958.62
708-124-17	\$2,823.60	\$3,297.24	\$3,061.13
708-124-18	\$2,729.04	\$3,186.82	\$2,958.62
708-124-19	\$2,823.60	\$3,297.24	\$3,061.13
708-124-20	\$2,597.05	\$3,032.69	\$2,815.53
708-124-21	\$2,729.04	\$3,186.82	\$2,958.62
708-124-22	\$2,823.60	\$3,297.24	\$3,061.13
708-124-23	\$2,597.05	\$3,032.69	\$2,815.53
708-124-24	\$2,823.60	\$3,297.24	\$3,061.13
708-124-25	\$2,729.04	\$3,186.82	\$2,958.62
708-124-26	\$2,823.60	\$3,297.24	\$3,061.13
708-124-27	\$2,729.04	\$3,186.82	\$2,958.62
708-124-28	\$2,597.05	\$3,032.69	\$2,815.53
708-124-29	\$2,729.04	\$3,186.82	\$2,958.62
708-124-30	\$2,823.60	\$3,297.24	\$3,061.13
708-124-31	\$2,597.05	\$3,032.69	\$2,815.53
708-124-32	\$2,729.04	\$3,186.82	\$2,958.62
708-124-33	\$2,729.04	\$3,186.82	\$2,958.62
708-124-34	\$2,597.05	\$3,032.69	\$2,815.53
708-124-35	\$2,823.60	\$3,297.24	\$3,061.13
708-124-36	\$2,597.05	\$3,032.69	\$2,815.53
708-124-37	\$2,823.60	\$3,297.24	\$3,061.13
708-124-38	\$2,729.04	\$3,186.82	\$2,958.62
708-124-39	\$2,823.60	\$3,297.24	\$3,061.13
708-124-40	\$2,729.04	\$3,186.82	\$2,958.62
708-124-41	\$2,597.05	\$3,032.69	\$2,815.53
708-124-42	\$2,823.60	\$3,297.24	\$3,061.13
708-124-43	\$2,729.04	\$3,186.82	\$2,958.62
708-124-44	\$2,597.05	\$3,032.69	\$2,815.53
708-124-45	\$2,823.60	\$3,297.24	\$3,061.13
708-124-46	\$2,729.04	\$3,186.82	\$2,958.62
708-124-47	\$2,823.60	\$3,297.24	\$3,061.13
708-124-48	\$2,597.05	\$3,032.69	\$2,815.53
708-124-49	\$2,823.60	\$3,297.24	\$3,061.13
708-124-50	\$2,729.04	\$3,186.82	\$2,958.62
708-124-51	\$2,823.60	\$3,297.24	\$3,061.13
708-124-52	\$2,729.04	\$3,186.82	\$2,958.62
930-024-20	\$1,036.20	\$1,210.01	\$1,123.36
930-024-21	\$916.03	\$1,069.69	\$993.09
930-024-22	\$967.90	\$1,130.26	\$1,049.33
930-024-23	\$795.20	\$928.59	\$862.10
930-024-24	\$890.42	\$1,039.78	\$965.32
930-024-25	\$890.42	\$1,039.78	\$965.32

Exhibit C

IA No. 2002-1 of CFD No. 90-2 of the
Capistrano Unified School District

<u>Assessor's Parcel Number</u>	<u>Proposed</u> <u>FY 2013-2014 Special Tax</u> <u>Scenario 1</u>	<u>Proposed</u> <u>FY 2013-2014 Special Tax</u> <u>Scenario 2</u>	<u>Proposed</u> <u>FY 2013-2014 Special Tax</u> <u>Scenario 3</u>
930-024-26	\$795.20	\$928.59	\$862.10
930-024-27	\$967.90	\$1,130.26	\$1,049.33
930-024-28	\$916.03	\$1,069.69	\$993.09
930-024-29	\$1,036.20	\$1,210.01	\$1,123.36
930-024-30	\$1,036.20	\$1,210.01	\$1,123.36
930-024-31	\$916.03	\$1,069.69	\$993.09
930-024-32	\$1,036.20	\$1,210.01	\$1,123.36
930-024-33	\$1,036.20	\$1,210.01	\$1,123.36
930-024-34	\$916.03	\$1,069.69	\$993.09
930-024-35	\$1,036.20	\$1,210.01	\$1,123.36
930-024-36	\$1,036.20	\$1,210.01	\$1,123.36
930-024-37	\$916.03	\$1,069.69	\$993.09
930-024-38	\$916.03	\$1,069.69	\$993.09
930-024-39	\$967.90	\$1,130.26	\$1,049.33
930-024-40	\$795.20	\$928.59	\$862.10
930-024-41	\$890.42	\$1,039.78	\$965.32
930-024-42	\$1,036.20	\$1,210.01	\$1,123.36
930-024-43	\$916.03	\$1,069.69	\$993.09
930-024-44	\$916.03	\$1,069.69	\$993.09
930-024-45	\$967.90	\$1,130.26	\$1,049.33
930-024-46	\$795.20	\$928.59	\$862.10
930-024-47	\$890.42	\$1,039.78	\$965.32
930-024-48	\$890.42	\$1,039.78	\$965.32
930-024-49	\$795.20	\$928.59	\$862.10
930-024-50	\$967.90	\$1,130.26	\$1,049.33
930-024-51	\$916.03	\$1,069.69	\$993.09
930-024-52	\$916.03	\$1,069.69	\$993.09
930-024-53	\$1,036.20	\$1,210.01	\$1,123.36
930-024-54	\$890.42	\$1,039.78	\$965.32
930-024-55	\$795.20	\$928.59	\$862.10
930-024-56	\$967.90	\$1,130.26	\$1,049.33
930-024-57	\$916.03	\$1,069.69	\$993.09
930-024-58	\$916.03	\$1,069.69	\$993.09
930-024-59	\$1,036.20	\$1,210.01	\$1,123.36
930-024-60	\$1,036.20	\$1,210.01	\$1,123.36
930-024-61	\$916.03	\$1,069.69	\$993.09
930-024-62	\$916.03	\$1,069.69	\$993.09
930-024-63	\$967.90	\$1,130.26	\$1,049.33
930-024-64	\$795.20	\$928.59	\$862.10
930-024-65	\$890.42	\$1,039.78	\$965.32
930-024-66	\$1,036.20	\$1,210.01	\$1,123.36
930-024-67	\$916.03	\$1,069.69	\$993.09
930-024-68	\$916.03	\$1,069.69	\$993.09
930-024-69	\$967.90	\$1,130.26	\$1,049.33
930-024-70	\$795.20	\$928.59	\$862.10
930-024-71	\$890.42	\$1,039.78	\$965.32

Exhibit C

IA No. 2002-1 of CFD No. 90-2 of the
Capistrano Unified School District

<u>Assessor's Parcel Number</u>	<u>Proposed</u> <u>FY 2013-2014 Special Tax</u> <u>Scenario 1</u>	<u>Proposed</u> <u>FY 2013-2014 Special Tax</u> <u>Scenario 2</u>	<u>Proposed</u> <u>FY 2013-2014 Special Tax</u> <u>Scenario 3</u>
930-024-72	\$890.42	\$1,039.78	\$965.32
930-024-73	\$795.20	\$928.59	\$862.10
930-024-74	\$967.90	\$1,130.26	\$1,049.33
930-024-75	\$916.03	\$1,069.69	\$993.09
930-024-76	\$916.03	\$1,069.69	\$993.09
930-024-77	\$1,036.20	\$1,210.01	\$1,123.36
930-024-78	\$890.42	\$1,039.78	\$965.32
930-024-79	\$795.20	\$928.59	\$862.10
930-024-80	\$967.90	\$1,130.26	\$1,049.33
930-024-81	\$916.03	\$1,069.69	\$993.09
930-024-82	\$916.03	\$1,069.69	\$993.09
930-024-83	\$1,036.20	\$1,210.01	\$1,123.36
930-024-84	\$890.42	\$1,039.78	\$965.32
930-024-85	\$795.20	\$928.59	\$862.10
930-024-86	\$967.90	\$1,130.26	\$1,049.33
930-024-87	\$916.03	\$1,069.69	\$993.09
930-024-88	\$916.03	\$1,069.69	\$993.09
930-024-89	\$916.03	\$1,069.69	\$993.09
930-024-90	\$1,036.20	\$1,210.01	\$1,123.36
930-024-91	\$1,040.79	\$1,215.38	\$1,128.35
930-024-92	\$1,235.16	\$1,442.35	\$1,339.07
930-024-93	\$1,102.52	\$1,287.46	\$1,195.26
930-024-94	\$1,102.52	\$1,287.46	\$1,195.26
930-024-95	\$1,235.16	\$1,442.35	\$1,339.07
930-024-96	\$1,040.79	\$1,215.38	\$1,128.35
930-024-97	\$1,040.79	\$1,215.38	\$1,128.35
930-024-98	\$1,235.16	\$1,442.35	\$1,339.07
930-024-99	\$1,102.52	\$1,287.46	\$1,195.26
930-025-00	\$1,102.52	\$1,287.46	\$1,195.26
930-025-01	\$1,235.16	\$1,442.35	\$1,339.07
930-025-02	\$1,040.79	\$1,215.38	\$1,128.35
930-025-03	\$1,040.79	\$1,215.38	\$1,128.35
930-025-04	\$1,235.16	\$1,442.35	\$1,339.07
930-025-05	\$1,102.52	\$1,287.46	\$1,195.26
930-025-06	\$1,102.52	\$1,287.46	\$1,195.26
930-025-07	\$1,235.16	\$1,442.35	\$1,339.07
930-025-08	\$1,040.79	\$1,215.38	\$1,128.35
930-025-09	\$1,040.79	\$1,215.38	\$1,128.35
930-025-10	\$1,235.16	\$1,442.35	\$1,339.07
930-025-11	\$1,102.52	\$1,287.46	\$1,195.26
930-025-12	\$1,102.52	\$1,287.46	\$1,195.26
930-025-13	\$1,235.16	\$1,442.35	\$1,339.07
930-025-14	\$1,040.79	\$1,215.38	\$1,128.35
930-025-15	\$1,040.79	\$1,215.38	\$1,128.35
930-025-16	\$1,235.16	\$1,442.35	\$1,339.07
930-025-17	\$1,102.52	\$1,287.46	\$1,195.26

Exhibit C

IA No. 2002-1 of CFD No. 90-2 of the
Capistrano Unified School District

<u>Assessor's Parcel Number</u>	<u>Proposed</u> <u>FY 2013-2014 Special Tax</u> <u>Scenario 1</u>	<u>Proposed</u> <u>FY 2013-2014 Special Tax</u> <u>Scenario 2</u>	<u>Proposed</u> <u>FY 2013-2014 Special Tax</u> <u>Scenario 3</u>
930-025-18	\$1,102.52	\$1,287.46	\$1,195.26
930-025-19	\$1,235.16	\$1,442.35	\$1,339.07
930-025-20	\$1,040.79	\$1,215.38	\$1,128.35
930-025-21	\$848.39	\$990.71	\$919.76
930-025-22	\$1,040.79	\$1,215.38	\$1,128.35
930-025-23	\$1,235.16	\$1,442.35	\$1,339.07
930-025-24	\$1,102.52	\$1,287.46	\$1,195.26
930-025-25	\$1,102.52	\$1,287.46	\$1,195.26
930-025-26	\$1,235.16	\$1,442.35	\$1,339.07
930-025-27	\$1,040.79	\$1,215.38	\$1,128.35
930-025-28	\$848.39	\$990.71	\$919.76
930-025-29	\$1,040.79	\$1,215.38	\$1,128.35
930-025-30	\$1,235.16	\$1,442.35	\$1,339.07
930-025-31	\$1,102.52	\$1,287.46	\$1,195.26
930-025-32	\$1,102.52	\$1,287.46	\$1,195.26
930-025-33	\$1,235.16	\$1,442.35	\$1,339.07
930-025-34	\$1,040.79	\$1,215.38	\$1,128.35
930-025-35	\$1,040.79	\$1,215.38	\$1,128.35
930-025-36	\$1,235.16	\$1,442.35	\$1,339.07
930-025-37	\$1,102.52	\$1,287.46	\$1,195.26
930-025-38	\$1,102.52	\$1,287.46	\$1,195.26
930-025-39	\$1,235.16	\$1,442.35	\$1,339.07
930-025-40	\$1,040.79	\$1,215.38	\$1,128.35
930-025-41	\$1,040.79	\$1,215.38	\$1,128.35
930-025-42	\$1,235.16	\$1,442.35	\$1,339.07
930-025-43	\$1,102.52	\$1,287.46	\$1,195.26
930-025-44	\$1,102.52	\$1,287.46	\$1,195.26
930-025-45	\$1,235.16	\$1,442.35	\$1,339.07
930-025-46	\$1,040.79	\$1,215.38	\$1,128.35
930-025-47	\$848.39	\$990.71	\$919.76
930-025-48	\$1,040.79	\$1,215.38	\$1,128.35
930-025-49	\$657.31	\$767.57	\$712.60
930-025-50	\$1,102.52	\$1,287.46	\$1,195.26
930-025-51	\$1,102.52	\$1,287.46	\$1,195.26
930-025-52	\$1,235.16	\$1,442.35	\$1,339.07
930-025-53	\$988.26	\$1,154.03	\$1,071.40
930-025-54	\$848.39	\$990.71	\$919.76
930-025-55	\$848.39	\$990.71	\$919.76
930-025-56	\$988.26	\$1,154.03	\$1,071.40
930-025-57	\$988.26	\$1,154.03	\$1,071.40
930-025-58	\$657.31	\$767.57	\$712.60
930-025-59	\$1,102.52	\$1,287.46	\$1,195.26
930-025-60	\$1,102.52	\$1,287.46	\$1,195.26
930-025-61	\$657.31	\$767.57	\$712.60
930-025-62	\$988.26	\$1,154.03	\$1,071.40
930-025-63	\$988.26	\$1,154.03	\$1,071.40

Exhibit C

IA No. 2002-1 of CFD No. 90-2 of the
Capistrano Unified School District

<u>Assessor's Parcel Number</u>	<u>Proposed</u> <u>FY 2013-2014 Special Tax</u> <u>Scenario 1</u>	<u>Proposed</u> <u>FY 2013-2014 Special Tax</u> <u>Scenario 2</u>	<u>Proposed</u> <u>FY 2013-2014 Special Tax</u> <u>Scenario 3</u>
930-025-64	\$848.39	\$990.71	\$919.76
930-025-65	\$848.39	\$990.71	\$919.76
930-025-66	\$988.26	\$1,154.03	\$1,071.40
930-025-67	\$988.26	\$1,154.03	\$1,071.40
930-025-68	\$657.31	\$767.57	\$712.60
930-025-69	\$1,102.52	\$1,287.46	\$1,195.26
930-025-70	\$1,102.52	\$1,287.46	\$1,195.26
930-025-71	\$1,235.16	\$1,442.35	\$1,339.07
930-025-72	\$988.26	\$1,154.03	\$1,071.40
930-025-73	\$988.26	\$1,154.03	\$1,071.40
930-025-74	\$848.39	\$990.71	\$919.76
930-025-85	\$890.42	\$1,039.78	\$965.32
930-025-86	\$795.20	\$928.59	\$862.10
930-025-87	\$967.90	\$1,130.26	\$1,049.33
930-025-88	\$967.90	\$1,130.26	\$1,049.33
930-025-89	\$916.03	\$1,069.69	\$993.09
930-025-90	\$916.03	\$1,069.69	\$993.09
930-025-91	\$916.03	\$1,069.69	\$993.09
930-025-92	\$1,036.20	\$1,210.01	\$1,123.36
930-025-93	\$1,036.20	\$1,210.01	\$1,123.36
930-025-94	\$916.03	\$1,069.69	\$993.09
930-025-95	\$916.03	\$1,069.69	\$993.09
930-025-96	\$916.03	\$1,069.69	\$993.09
930-025-97	\$967.90	\$1,130.26	\$1,049.33
930-025-98	\$967.90	\$1,130.26	\$1,049.33
930-025-99	\$795.20	\$928.59	\$862.10
930-026-00	\$890.42	\$1,039.78	\$965.32
930-026-01	\$1,036.20	\$1,210.01	\$1,123.36
930-026-02	\$916.03	\$1,069.69	\$993.09
930-026-03	\$916.03	\$1,069.69	\$993.09
930-026-04	\$916.03	\$1,069.69	\$993.09
930-026-05	\$967.90	\$1,130.26	\$1,049.33
930-026-06	\$967.90	\$1,130.26	\$1,049.33
930-026-07	\$795.20	\$928.59	\$862.10
930-026-08	\$890.42	\$1,039.78	\$965.32
930-026-09	\$890.42	\$1,039.78	\$965.32
930-026-10	\$795.20	\$928.59	\$862.10
930-026-11	\$967.90	\$1,130.26	\$1,049.33
930-026-12	\$916.03	\$1,069.69	\$993.09
930-026-13	\$916.03	\$1,069.69	\$993.09
930-026-14	\$1,036.20	\$1,210.01	\$1,123.36
930-026-15	\$890.42	\$1,039.78	\$965.32
930-026-16	\$795.20	\$928.59	\$862.10
930-026-17	\$967.90	\$1,130.26	\$1,049.33
930-026-18	\$916.03	\$1,069.69	\$993.09
930-026-19	\$916.03	\$1,069.69	\$993.09

Exhibit C

IA No. 2002-1 of CFD No. 90-2 of the
 Capistrano Unified School District

<u>Assessor's Parcel Number</u>	<u>Proposed</u> <u>FY 2013-2014 Special Tax</u> <u>Scenario 1</u>	<u>Proposed</u> <u>FY 2013-2014 Special Tax</u> <u>Scenario 2</u>	<u>Proposed</u> <u>FY 2013-2014 Special Tax</u> <u>Scenario 3</u>
930-026-20	\$1,036.20	\$1,210.01	\$1,123.36
930-026-21	\$1,036.20	\$1,210.01	\$1,123.36
930-026-22	\$916.03	\$1,069.69	\$993.09
930-026-23	\$916.03	\$1,069.69	\$993.09
930-026-24	\$967.90	\$1,130.26	\$1,049.33
930-026-25	\$795.20	\$928.59	\$862.10
930-026-26	\$890.42	\$1,039.78	\$965.32
930-026-27	\$1,036.20	\$1,210.01	\$1,123.36
930-026-28	\$916.03	\$1,069.69	\$993.09
930-026-29	\$916.03	\$1,069.69	\$993.09
930-026-30	\$967.90	\$1,130.26	\$1,049.33
930-026-31	\$795.20	\$928.59	\$862.10
930-026-32	\$890.42	\$1,039.78	\$965.32
930-026-33	\$890.42	\$1,039.78	\$965.32
930-026-34	\$795.20	\$928.59	\$862.10
930-026-35	\$967.90	\$1,130.26	\$1,049.33
930-026-36	\$916.03	\$1,069.69	\$993.09
930-026-37	\$916.03	\$1,069.69	\$993.09
930-026-38	\$1,036.20	\$1,210.01	\$1,123.36
930-026-39	\$890.42	\$1,039.78	\$965.32
930-026-40	\$795.20	\$928.59	\$862.10
930-026-41	\$967.90	\$1,130.26	\$1,049.33
930-026-42	\$916.03	\$1,069.69	\$993.09
930-026-43	\$916.03	\$1,069.69	\$993.09
930-026-44	\$1,036.20	\$1,210.01	\$1,123.36
930-026-45	\$1,036.20	\$1,210.01	\$1,123.36
930-026-46	\$916.03	\$1,069.69	\$993.09
930-026-47	\$916.03	\$1,069.69	\$993.09
930-026-48	\$967.90	\$1,130.26	\$1,049.33
930-026-49	\$795.20	\$928.59	\$862.10
930-026-50	\$890.42	\$1,039.78	\$965.32
930-026-51	\$1,036.20	\$1,210.01	\$1,123.36
930-026-52	\$916.03	\$1,069.69	\$993.09
930-026-53	\$916.03	\$1,069.69	\$993.09
930-026-54	\$967.90	\$1,130.26	\$1,049.33
930-026-55	\$795.20	\$928.59	\$862.10
930-026-56	\$890.42	\$1,039.78	\$965.32
930-026-57	\$1,036.20	\$1,210.01	\$1,123.36
930-026-58	\$916.03	\$1,069.69	\$993.09
930-026-59	\$916.03	\$1,069.69	\$993.09
930-026-60	\$967.90	\$1,130.26	\$1,049.33
930-026-61	\$795.20	\$928.59	\$862.10
930-026-62	\$890.42	\$1,039.78	\$965.32
930-026-63	\$1,036.20	\$1,210.01	\$1,123.36
930-026-64	\$916.03	\$1,069.69	\$993.09
930-026-65	\$916.03	\$1,069.69	\$993.09

Exhibit C

IA No. 2002-1 of CFD No. 90-2 of the
Capistrano Unified School District

<u>Assessor's Parcel Number</u>	<u>Proposed</u> <u>FY 2013-2014 Special Tax</u> <u>Scenario 1</u>	<u>Proposed</u> <u>FY 2013-2014 Special Tax</u> <u>Scenario 2</u>	<u>Proposed</u> <u>FY 2013-2014 Special Tax</u> <u>Scenario 3</u>
930-026-66	\$967.90	\$1,130.26	\$1,049.33
930-026-67	\$795.20	\$928.59	\$862.10
930-026-68	\$890.42	\$1,039.78	\$965.32
930-026-69	\$890.42	\$1,039.78	\$965.32
930-026-70	\$795.20	\$928.59	\$862.10
930-026-71	\$967.90	\$1,130.26	\$1,049.33
930-026-72	\$916.03	\$1,069.69	\$993.09
930-026-73	\$1,036.20	\$1,210.01	\$1,123.36
930-026-74	\$1,036.20	\$1,210.01	\$1,123.36
930-026-75	\$916.03	\$1,069.69	\$993.09
930-026-76	\$967.90	\$1,130.26	\$1,049.33
930-026-77	\$795.20	\$928.59	\$862.10
930-026-78	\$890.42	\$1,039.78	\$965.32
930-026-79	\$1,036.20	\$1,210.01	\$1,123.36
930-026-80	\$916.03	\$1,069.69	\$993.09
930-026-81	\$967.90	\$1,130.26	\$1,049.33
930-026-82	\$795.20	\$928.59	\$862.10
930-026-83	\$890.42	\$1,039.78	\$965.32
930-026-84	\$848.39	\$990.71	\$919.76
930-026-85	\$1,040.79	\$1,215.38	\$1,128.35
930-026-86	\$1,040.79	\$1,215.38	\$1,128.35
930-026-87	\$1,235.16	\$1,442.35	\$1,339.07
930-026-88	\$1,102.52	\$1,287.46	\$1,195.26
930-026-89	\$1,102.52	\$1,287.46	\$1,195.26
930-026-90	\$1,235.16	\$1,442.35	\$1,339.07
930-026-91	\$1,040.79	\$1,215.38	\$1,128.35
930-026-92	\$1,040.79	\$1,215.38	\$1,128.35
930-026-93	\$848.39	\$990.71	\$919.76
930-026-94	\$848.39	\$990.71	\$919.76
930-026-95	\$1,040.79	\$1,215.38	\$1,128.35
930-026-96	\$1,040.79	\$1,215.38	\$1,128.35
930-026-97	\$1,235.16	\$1,442.35	\$1,339.07
930-026-98	\$1,102.52	\$1,287.46	\$1,195.26
930-026-99	\$1,102.52	\$1,287.46	\$1,195.26
930-027-00	\$1,235.16	\$1,442.35	\$1,339.07
930-027-01	\$1,040.79	\$1,215.38	\$1,128.35
930-027-02	\$1,040.79	\$1,215.38	\$1,128.35
930-027-03	\$848.39	\$990.71	\$919.76
930-027-04	\$848.39	\$990.71	\$919.76
930-027-05	\$1,040.79	\$1,215.38	\$1,128.35
930-027-06	\$1,040.79	\$1,215.38	\$1,128.35
930-027-07	\$1,235.16	\$1,442.35	\$1,339.07
930-027-08	\$1,102.52	\$1,287.46	\$1,195.26
930-027-09	\$1,102.52	\$1,287.46	\$1,195.26
930-027-10	\$1,235.16	\$1,442.35	\$1,339.07
930-027-11	\$1,040.79	\$1,215.38	\$1,128.35

Exhibit C

IA No. 2002-1 of CFD No. 90-2 of the
Capistrano Unified School District

<u>Assessor's Parcel Number</u>	<u>Proposed</u> <u>FY 2013-2014 Special Tax</u> <u>Scenario 1</u>	<u>Proposed</u> <u>FY 2013-2014 Special Tax</u> <u>Scenario 2</u>	<u>Proposed</u> <u>FY 2013-2014 Special Tax</u> <u>Scenario 3</u>
930-027-12	\$1,040.79	\$1,215.38	\$1,128.35
930-027-13	\$848.39	\$990.71	\$919.76
930-027-14	\$1,040.79	\$1,215.38	\$1,128.35
930-027-15	\$1,235.16	\$1,442.35	\$1,339.07
930-027-16	\$1,102.52	\$1,287.46	\$1,195.26
930-027-17	\$1,102.52	\$1,287.46	\$1,195.26
930-027-18	\$1,235.16	\$1,442.35	\$1,339.07
930-027-19	\$1,040.79	\$1,215.38	\$1,128.35
930-027-20	\$1,040.79	\$1,215.38	\$1,128.35
930-027-21	\$1,235.16	\$1,442.35	\$1,339.07
930-027-22	\$1,102.52	\$1,287.46	\$1,195.26
930-027-23	\$1,102.52	\$1,287.46	\$1,195.26
930-027-24	\$1,235.16	\$1,442.35	\$1,339.07
930-027-25	\$1,040.79	\$1,215.38	\$1,128.35
930-027-26	\$1,040.79	\$1,215.38	\$1,128.35
930-027-27	\$1,235.16	\$1,442.35	\$1,339.07
930-027-28	\$1,102.52	\$1,287.46	\$1,195.26
930-027-29	\$1,102.52	\$1,287.46	\$1,195.26
930-027-30	\$1,235.16	\$1,442.35	\$1,339.07
930-027-31	\$1,040.79	\$1,215.38	\$1,128.35
933-041-06	\$1,157.02	\$1,351.10	\$1,254.35
933-041-07	\$821.47	\$959.27	\$890.58
933-041-08	\$1,132.07	\$1,321.96	\$1,227.30
933-041-09	\$1,157.02	\$1,351.10	\$1,254.35
933-041-10	\$821.47	\$959.27	\$890.58
933-041-11	\$1,132.07	\$1,321.96	\$1,227.30
933-041-12	\$1,157.02	\$1,351.10	\$1,254.35
933-041-13	\$821.47	\$959.27	\$890.58
933-041-14	\$1,132.07	\$1,321.96	\$1,227.30
933-041-15	\$1,157.02	\$1,351.10	\$1,254.35
933-041-16	\$821.47	\$959.27	\$890.58
933-041-17	\$1,132.07	\$1,321.96	\$1,227.30
933-041-18	\$1,157.02	\$1,351.10	\$1,254.35
933-041-19	\$821.47	\$959.27	\$890.58
933-041-20	\$1,132.07	\$1,321.96	\$1,227.30
933-041-21	\$1,157.02	\$1,351.10	\$1,254.35
933-041-22	\$821.47	\$959.27	\$890.58
933-041-23	\$1,132.07	\$1,321.96	\$1,227.30
933-041-24	\$1,157.02	\$1,351.10	\$1,254.35
933-041-25	\$821.47	\$959.27	\$890.58
933-041-26	\$1,132.07	\$1,321.96	\$1,227.30
933-041-27	\$1,157.02	\$1,351.10	\$1,254.35
933-041-28	\$821.47	\$959.27	\$890.58
933-041-29	\$1,132.07	\$1,321.96	\$1,227.30
933-041-30	\$1,132.07	\$1,321.96	\$1,227.30
933-041-31	\$821.47	\$959.27	\$890.58

Exhibit C

IA No. 2002-1 of CFD No. 90-2 of the
Capistrano Unified School District

<u>Assessor's Parcel Number</u>	<u>Proposed</u> <u>FY 2013-2014 Special Tax</u> <u>Scenario 1</u>	<u>Proposed</u> <u>FY 2013-2014 Special Tax</u> <u>Scenario 2</u>	<u>Proposed</u> <u>FY 2013-2014 Special Tax</u> <u>Scenario 3</u>
933-041-32	\$1,157.02	\$1,351.10	\$1,254.35
933-041-33	\$1,157.02	\$1,351.10	\$1,254.35
933-041-34	\$821.47	\$959.27	\$890.58
933-041-35	\$1,132.07	\$1,321.96	\$1,227.30
933-041-36	\$1,157.02	\$1,351.10	\$1,254.35
933-041-37	\$821.47	\$959.27	\$890.58
933-041-38	\$1,132.07	\$1,321.96	\$1,227.30
933-041-39	\$1,157.02	\$1,351.10	\$1,254.35
933-041-40	\$821.47	\$959.27	\$890.58
933-041-41	\$1,132.07	\$1,321.96	\$1,227.30
933-041-42	\$1,157.02	\$1,351.10	\$1,254.35
933-041-43	\$821.47	\$959.27	\$890.58
933-041-44	\$1,132.07	\$1,321.96	\$1,227.30
933-041-45	\$1,132.07	\$1,321.96	\$1,227.30
933-041-46	\$821.47	\$959.27	\$890.58
933-041-47	\$1,157.02	\$1,351.10	\$1,254.35
933-041-48	\$1,132.07	\$1,321.96	\$1,227.30
933-041-49	\$821.47	\$959.27	\$890.58
933-041-50	\$1,157.02	\$1,351.10	\$1,254.35
933-041-51	\$1,132.07	\$1,321.96	\$1,227.30
933-041-52	\$821.47	\$959.27	\$890.58
933-041-53	\$1,157.02	\$1,351.10	\$1,254.35
933-041-54	\$1,132.07	\$1,321.96	\$1,227.30
933-041-55	\$821.47	\$959.27	\$890.58
933-041-56	\$1,157.02	\$1,351.10	\$1,254.35
933-041-57	\$1,132.07	\$1,321.96	\$1,227.30
933-041-58	\$821.47	\$959.27	\$890.58
933-041-59	\$1,157.02	\$1,351.10	\$1,254.35
933-041-60	\$1,132.07	\$1,321.96	\$1,227.30
933-041-61	\$821.47	\$959.27	\$890.58
933-041-62	\$1,157.02	\$1,351.10	\$1,254.35
933-041-63	\$1,132.07	\$1,321.96	\$1,227.30
933-041-64	\$821.47	\$959.27	\$890.58
933-041-65	\$1,157.02	\$1,351.10	\$1,254.35
933-041-66	\$1,132.07	\$1,321.96	\$1,227.30
933-041-67	\$821.47	\$959.27	\$890.58
933-041-68	\$1,157.02	\$1,351.10	\$1,254.35
933-041-69	\$1,132.07	\$1,321.96	\$1,227.30
933-041-70	\$821.47	\$959.27	\$890.58
933-041-71	\$1,157.02	\$1,351.10	\$1,254.35
933-041-72	\$1,132.07	\$1,321.96	\$1,227.30
933-041-73	\$821.47	\$959.27	\$890.58
933-041-74	\$1,157.02	\$1,351.10	\$1,254.35
933-041-75	\$1,132.07	\$1,321.96	\$1,227.30
933-041-76	\$821.47	\$959.27	\$890.58
933-041-77	\$1,157.02	\$1,351.10	\$1,254.35

Exhibit C

IA No. 2002-1 of CFD No. 90-2 of the
Capistrano Unified School District

<u>Assessor's Parcel Number</u>	<u>Proposed</u> <u>FY 2013-2014 Special Tax</u> <u>Scenario 1</u>	<u>Proposed</u> <u>FY 2013-2014 Special Tax</u> <u>Scenario 2</u>	<u>Proposed</u> <u>FY 2013-2014 Special Tax</u> <u>Scenario 3</u>
933-041-78	\$1,132.07	\$1,321.96	\$1,227.30
933-041-79	\$821.47	\$959.27	\$890.58
933-041-80	\$1,157.02	\$1,351.10	\$1,254.35
933-041-81	\$1,132.07	\$1,321.96	\$1,227.30
933-041-82	\$821.47	\$959.27	\$890.58
933-041-83	\$1,157.02	\$1,351.10	\$1,254.35
933-041-84	\$1,157.02	\$1,351.10	\$1,254.35
933-041-85	\$821.47	\$959.27	\$890.58
933-041-86	\$1,132.07	\$1,321.96	\$1,227.30
933-041-87	\$1,157.02	\$1,351.10	\$1,254.35
933-041-88	\$821.47	\$959.27	\$890.58
933-041-89	\$1,132.07	\$1,321.96	\$1,227.30
933-041-90	\$1,157.02	\$1,351.10	\$1,254.35
933-041-91	\$821.47	\$959.27	\$890.58
933-041-92	\$1,132.07	\$1,321.96	\$1,227.30
933-041-93	\$1,157.02	\$1,351.10	\$1,254.35
933-041-94	\$821.47	\$959.27	\$890.58
933-041-95	\$1,132.07	\$1,321.96	\$1,227.30
933-041-96	\$1,157.02	\$1,351.10	\$1,254.35
933-041-97	\$821.47	\$959.27	\$890.58
933-041-98	\$1,132.07	\$1,321.96	\$1,227.30
933-041-99	\$1,157.02	\$1,351.10	\$1,254.35
933-042-00	\$821.47	\$959.27	\$890.58
933-042-01	\$1,132.07	\$1,321.96	\$1,227.30
933-042-02	\$1,157.02	\$1,351.10	\$1,254.35
933-042-03	\$821.47	\$959.27	\$890.58
933-042-04	\$1,132.07	\$1,321.96	\$1,227.30
933-042-05	\$1,132.07	\$1,321.96	\$1,227.30
933-042-06	\$821.47	\$959.27	\$890.58
933-042-07	\$1,157.02	\$1,351.10	\$1,254.35
933-042-08	\$1,157.02	\$1,351.10	\$1,254.35
933-042-09	\$821.47	\$959.27	\$890.58
933-042-10	\$1,132.07	\$1,321.96	\$1,227.30
933-042-11	\$1,157.02	\$1,351.10	\$1,254.35
933-042-12	\$821.47	\$959.27	\$890.58
933-042-13	\$1,132.07	\$1,321.96	\$1,227.30
933-042-14	\$1,157.02	\$1,351.10	\$1,254.35
933-042-15	\$821.47	\$959.27	\$890.58
933-042-16	\$1,132.07	\$1,321.96	\$1,227.30
933-042-17	\$1,157.02	\$1,351.10	\$1,254.35
933-042-18	\$821.47	\$959.27	\$890.58
933-042-19	\$1,132.07	\$1,321.96	\$1,227.30
933-042-20	\$1,157.02	\$1,351.10	\$1,254.35
933-042-21	\$821.47	\$959.27	\$890.58
933-042-22	\$1,132.07	\$1,321.96	\$1,227.30
933-042-23	\$1,157.02	\$1,351.10	\$1,254.35

Exhibit C

IA No. 2002-1 of CFD No. 90-2 of the
Capistrano Unified School District

<u>Assessor's Parcel Number</u>	<u>Proposed</u> <u>FY 2013-2014 Special Tax</u> <u>Scenario 1</u>	<u>Proposed</u> <u>FY 2013-2014 Special Tax</u> <u>Scenario 2</u>	<u>Proposed</u> <u>FY 2013-2014 Special Tax</u> <u>Scenario 3</u>
933-042-24	\$821.47	\$959.27	\$890.58
933-042-25	\$1,132.07	\$1,321.96	\$1,227.30
933-042-26	\$1,157.02	\$1,351.10	\$1,254.35
933-042-27	\$821.47	\$959.27	\$890.58
933-042-28	\$1,132.07	\$1,321.96	\$1,227.30
933-042-29	\$1,157.02	\$1,351.10	\$1,254.35
933-042-30	\$821.47	\$959.27	\$890.58
933-042-31	\$1,132.07	\$1,321.96	\$1,227.30
933-042-32	\$1,157.02	\$1,351.10	\$1,254.35
933-042-33	\$821.47	\$959.27	\$890.58
933-042-34	\$1,132.07	\$1,321.96	\$1,227.30
933-042-35	\$1,157.02	\$1,351.10	\$1,254.35
933-042-36	\$821.47	\$959.27	\$890.58
933-042-37	\$1,132.07	\$1,321.96	\$1,227.30
933-042-38	\$1,157.02	\$1,351.10	\$1,254.35
933-042-39	\$821.47	\$959.27	\$890.58
933-042-40	\$1,132.07	\$1,321.96	\$1,227.30
933-042-41	\$1,157.02	\$1,351.10	\$1,254.35
933-042-42	\$821.47	\$959.27	\$890.58
933-042-43	\$1,132.07	\$1,321.96	\$1,227.30
933-042-44	\$1,157.02	\$1,351.10	\$1,254.35
933-042-45	\$821.47	\$959.27	\$890.58
933-042-46	\$1,132.07	\$1,321.96	\$1,227.30
933-042-47	\$1,157.02	\$1,351.10	\$1,254.35
933-042-48	\$821.47	\$959.27	\$890.58
933-042-49	\$1,132.07	\$1,321.96	\$1,227.30
Total FY 2013-2014 Special Tax Levy	\$3,313,612.92	\$3,869,449.88	\$3,592,366.37
Total Number of Parcels Taxed	1,773	1,773	1,773