

**CAPISTRANO UNIFIED SCHOOL DISTRICT
COMMUNITY FACILITIES DISTRICT
No. 98-2**

August 3, 2015

Public Finance
Public Private Partnerships
Urban Economics

Newport Beach
Riverside
San Francisco
San Jose
Dallas

**ADMINISTRATION REPORT
FISCAL YEAR 2015-2016**

**CAPISTRANO UNIFIED SCHOOL DISTRICT
COMMUNITY FACILITIES DISTRICT No. 98-2**

PREPARED FOR

**CAPISTRANO UNIFIED SCHOOL DISTRICT
33122 Valle Road
San Juan Capistrano, California 92675**

PREPARED BY

**DAVID TAUSSIG & ASSOCIATES, INC.
5000 Birch Street, Suite 6000
Newport Beach, California 92660
(949) 955-1500**

August 3, 2015

Table of Contents

Section	Page
Introduction	1
I. Special Tax Classifications and Development Update	2
Special Tax Classifications	2
Development Update	2
II. Sources and Applications of Funds	4
Description of Funds and Accounts	4
Flow of Funds	4
Sources and Uses of Funds (Series 2005)	8
Account Balances (Series 2005)	9
III. Fiscal Year 2014-2015 Special Tax Levy	10
IV. Fiscal Year 2015-2016 Special Tax Requirement.....	11
V. Method of Apportionment	14
Maximum Special Taxes	14
Apportionment of Special Taxes	14

EXHIBITS

- Exhibit A – Boundary Map
- Exhibit B – Summary of Transactions to Funds and Accounts for Fiscal Year 2014-2015
- Exhibit C – Special Tax Roll Fiscal Year 2015-2016

INTRODUCTION

This report provides an analysis of the financial and administrative obligations of Community Facilities District No. 98-2 ("CFD No. 98-2") of the Capistrano Unified School District (the "School District") resulting from the sale of the \$105,330,000 Series 1999 Special Tax Bonds (the "1999 Bonds"), which were refunded by the sale of the \$119,099,490.60 Series 2005 Special Tax Refunding Bonds (the "2005 Bonds"), in May, 2006. In addition to refunding the prior bonds, a portion of the 2005 Bonds were used to finance additional facilities for CFD No. 98-2. The 2005 Bonds were partially refunded by the sale of the \$87,480,000 Series 2015 Subordinate Special Tax Refunding Bonds (the "2015 Bonds") in July 2015.

CFD No. 98-2 is a legally constituted governmental entity established under the Mello-Roos Community Facilities Act of 1982 (the "Act"), as amended. The Act provides an alternative method for the financing of certain public capital facilities and services. Specifically, CFD No. 98-2 is authorized to issue up to \$115,000,000 in bonds and has sold \$105,330,000 in 1999 Bonds plus \$8,411,232 in new money in the 2005 Bonds. The proceeds of the 1999 Bonds and 2005 Bonds were used to (i) finance the land acquisition for certain school sites and construction of school facilities necessary to meet increased demands placed on the School District as a result of the development of CFD No. 98-2 and (ii) finance the acquisition and construction of certain water and sewer related facilities necessary to meet increased demands placed on the Santa Margarita Water District as a result of the development of CFD No. 98-2.

The bonded indebtedness of CFD No. 98-2 is both secured and repaid through the annual levy and collection of special taxes from all property subject to the tax within the community facilities district. In calculating the special tax liability for fiscal year 2015-2016, this report not only examines the financial obligations of the current fiscal year, but also analyzes the amount of new development which has occurred within the boundaries of the community facilities district.

A map showing the property in CFD No. 98-2 is included in Exhibit A.

This report is organized into the following sections:

Section I

Section I provides an update of the development activity occurring within CFD No. 98-2.

Section II

Section II examines the financial activity in the funds and accounts established pursuant to the Bond Indenture dated as of April 1, 2005 (the "2005 Indenture"), the First Supplemental Bond Indenture dated as of July 1, 2015 (the "First Supplemental 2005 Indenture"), and Bond Indenture dated as of July 1, 2015 (the "2015 Indenture"), between CFD No. 98-2 and the fiscal agent/trustee. A year-to-date summary illustrating all disbursements, special tax receipts and interest earnings of the 2005 Bonds is provided.

Section III

Section III analyzes the fiscal year 2014-2015 special tax levy.

Section IV

Section IV determines the financial obligations of CFD No. 98-2 for fiscal year 2015-2016.

Section V

Section V reviews the methodology used to apportion the special tax requirement between Developed Property and Undeveloped Property. A table of the 2015-2016 special taxes for each classification of property is included.

I. SPECIAL TAX CLASSIFICATIONS AND DEVELOPMENT UPDATE

Special Tax Classifications

The methodology employed to calculate and apportion the special tax is contained in a document entitled the Rate and Method of Apportionment of the Special Tax. The Rate and Method of Apportionment defines two categories of property, namely "Developed Property" and "Undeveloped Property." The category of Developed Property is in turn divided into two separate special tax classifications based on the type of use of the structure built thereon. A table of the Developed Property special tax classifications is shown in Table 1 below.

Table 1
Community Facilities District No. 98-2
Developed Property Classifications

Special Tax Class	Designation
Class 1	Residential Property
Class 2	Non-Residential Property

Developed Property is distinguished from Undeveloped Property by the issuance of a building permit. Specifically, property for which a building permit was issued as of January 1 will be classified as Developed Property in the following fiscal year. For example, all property in CFD No. 98-2 for which building permits were issued prior to January 1, 2015, will be classified as Developed Property in fiscal year 2015-2016. Hence, the development research discussed below focuses on the twelve month period ending January 1, 2015.

Development Update

CFD No. 98-2 encompasses approximately 2,400 gross acres of land in the south-easterly portion of the County of Orange, California. Of this acreage, approximately 905 acres are expected to be developed with taxable uses. The land within the CFD is the site of the master planned community of Ladera Ranch. At buildout, CFD No. 98-2 is anticipated to include 8,064 residential units and 80 acres of non-residential development.

Background research was conducted to determine the amount and type of development activity that occurred during the previous fiscal year. Review of the County of Orange's building permit records indicated that prior to January 1, 2015, building permits for 7,977 residential units and 69.851 acres of non-residential property had been issued within CFD No. 98-2. Of these 7,977 units, 14 units were owned by Ladera Ranch Maintenance as of January 1, 2015; these parcels are classified as Property Owner Association Property and are not subject to the special tax in fiscal year 2015-2016. Therefore, there are 7,963 residential units that will be subject to the special tax in fiscal year 2015-2016. A total of 41.37 gross acres in the district are considered Undeveloped Property.

Table 2 below lists the aggregate amount of Developed Property by special tax classification.

Table 2
Community Facilities District No. 98-2
Cumulative Developed Property

Special Tax Class	Designation	Taxable Number of Units/Acres	Taxable Building Square Footage
Class 1	Residential Property	7,963 Units	17,563,784 SF
Class 2	Non-Residential Property	69.851 Acres	NA

II. SOURCES AND APPLICATION OF FUNDS

Description of Funds and Accounts (Series 2005 & 2015)

The 2005 Indenture established four funds for CFD No. 98-2. They are the Special Tax Fund, Rebate Fund, Special Reserve Fund, and Acquisition and Construction Fund. Within the Special Tax Fund an Administrative Expense Account, an Interest Account, a Principal Account, a Reserve Account, and a Redemption Account were created. Within the Rebate Fund a Rebate Account and an Alternative Penalty Account were created. Within the Acquisition and Construction Fund, a Project Account and Costs of Issuance Account were created. All 2005 Bonds funds, accounts, and subaccounts for CFD No. 98-2 are shown in Chart 1.

The 2015 Indenture established four funds for CFD No. 98-2. They are the Special Tax Fund, Rebate Fund, Costs of Issuance Fund, and Surplus Fund. Within the Special Tax Fund an Administrative Expense Account, a Debt Service Account, a Reserve Account, and a Redemption Account were created. Within the Rebate Fund a Rebate Account and an Alternative Penalty Account were created. All 2015 Bonds funds, accounts, and subaccounts for CFD No. 98-2 are shown in Chart 2.

Under the First Supplemental 2005 Indenture, all special tax receipts are deposited in the 2005 Special Tax Fund. As long as the 2015 Bonds are outstanding, after the deposit to the 2005 Administrative Expense Account has been made, all remaining special taxes received by CFD No. 98-2 shall be deposited in the 2015 Special Tax Fund, and be applied in accordance with the provisions of the 2015 Bond Indenture.

During the period that the 2015 Bonds are outstanding, CFD No. 98-2 special tax revenues are allocated based on the priority set forth below (see Chart 3):

1. **2005 Administrative Expense Account of the Special Tax Fund** - an amount necessary to defray the School District's cost of administering CFD No. 98-2 for the fiscal year; provided, however, that any amounts in excess of the Administrative Expense Requirement (as defined in the 2005 Indenture) shall not take priority over items 4, 5, and 7 below.
2. **2015 Special Tax Fund** - all money remaining in the 2005 Special Tax Fund after the above disbursement is made will be transferred to the 2015 Special Tax Fund;
3. **2015 Administrative Expense Account of the 2015 Special Tax Fund** - an amount necessary to make timely payment of administrative expenses; provided however that any amounts in excess of the Administrative Expense Requirement (as defined in the 2015 Indenture) shall not take priority over items 4, 5, and 7 below.
4. **2015 Debt Service Account of the 2015 Special Tax Fund** - an amount sufficient to make the principal or Sinking Fund Payment of, and interest on, the 2015 Bonds due on the next succeeding payment date;
5. **2015 Reserve Account of the 2015 Special Tax Fund** - any amount that may be necessary to replenish this account to the 2015 Reserve Requirement;
6. **2015 Redemption Account of the 2015 Special Tax Fund** - an amount sufficient to make any principal and premium payments due in relation to the School District's optional redemption of the 2015 Bonds;

7. **2015 Rebate Fund** - any money owed to the Department of the Treasury of the United States of America due to the calculation of Excess Investment Earnings in accordance with section 3.8 of the 2015 Indenture, and;
8. **2015 Administrative Expense Fund** - to the extent there are additional Administrative Expenses, the amount specified in writing by the School District required to bring the balance therein to the amount needed to pay such Administrative Expenses;
9. **2015 Surplus Fund** - all money remaining in the 2015 Special Tax Fund after the above eight disbursements are made will be transferred to the 2015 Surplus Fund.

The 2015 Reserve Requirement is an amount equal to the lesser of (i) ten percent (10.00%) of the original proceeds of the 2015 Bonds, (ii) maximum annual debt service on the 2015 Bonds, or (iii) one hundred twenty-five percent (125.00%) of the average annual debt service on the 2015 Bonds.

The 2015 Costs of Issuance Fund is used exclusively to pay the costs of issuance for the 2015 Bonds. Upon verification that any amounts remaining in the 2015 Costs of Issuance Fund are no longer needed to pay Costs of Issuance, the Trustee will transfer all or such specified portion of the remaining money on deposit in the 2015 Costs of Issuance Fund to the 2015 Debt Service Account of the 2015 Special Tax Fund.

Money held in any of the aforementioned funds, accounts and subaccounts can be invested by the Trustee at the direction of the School District and in conformance with the limitations set forth in the 2015 Indenture. Investment interest earnings, if any, will generally be credited to the fund or account for which the investment was made.

Chart 1
Capistrano Unified School District
Community Facilities District No. 98-2
Series 2005
Funds and Accounts

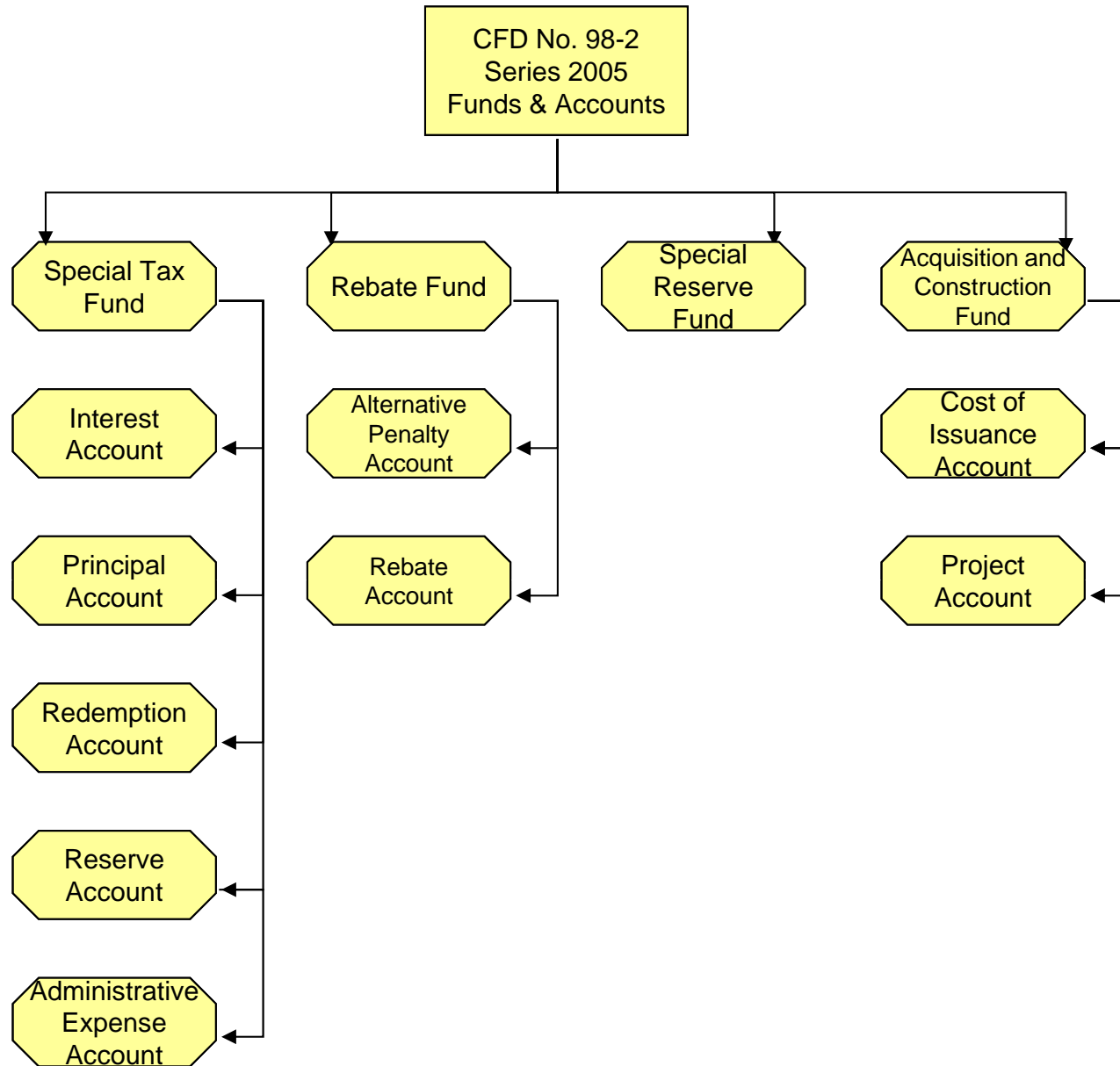

Chart 2
Capistrano Unified School District
Community Facilities District No. 98-2
Series 2015
Funds and Accounts

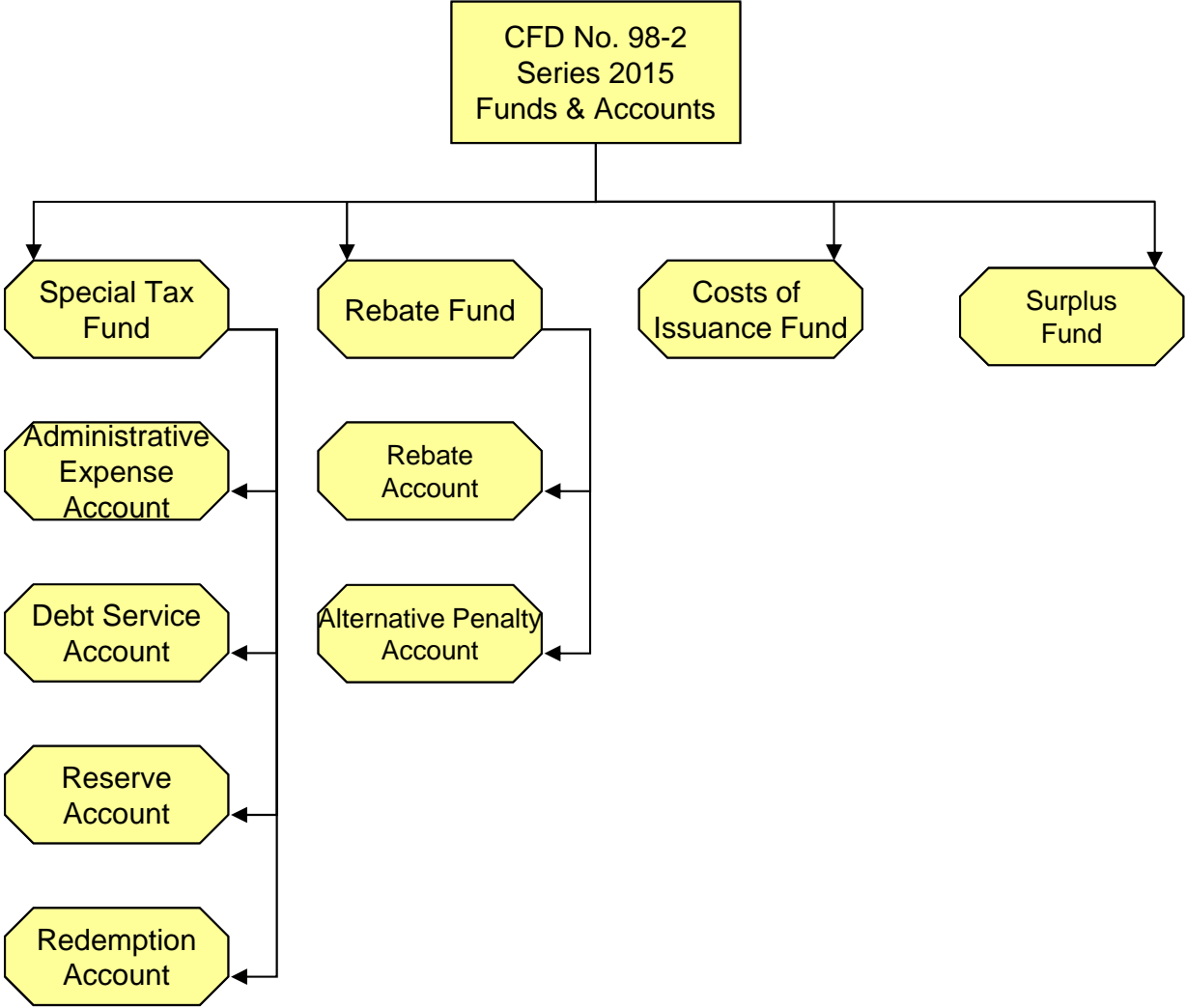
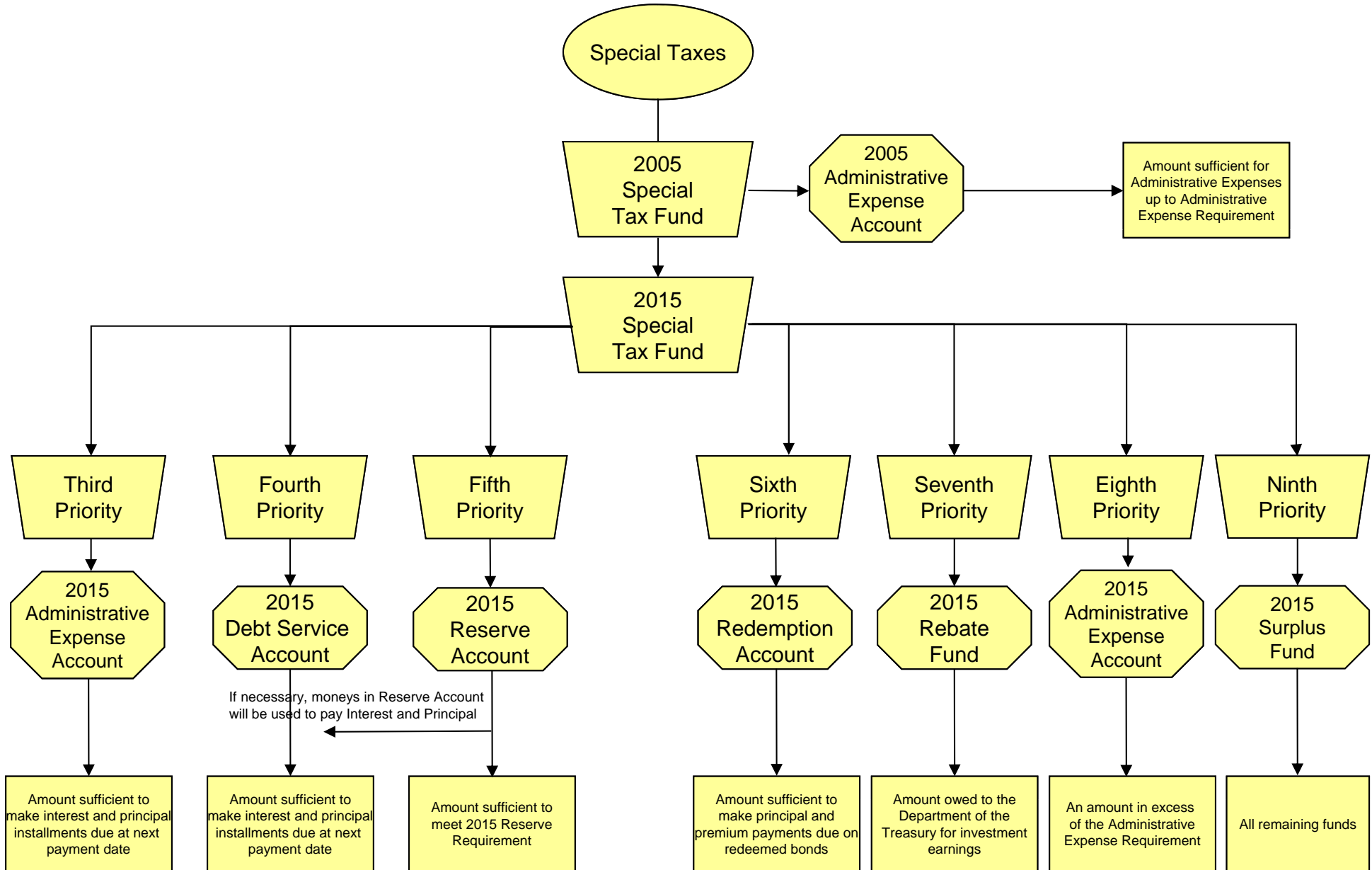

Chart 3
Capistrano Unified School District
Community Facilities District No. 98-2
Series 2005 and 2015
Funds and Accounts Flow of Funds Diagram



Sources and Uses of Funds (Series 2005)

CFD No. 98-2 Series 2005's sources of funds for fiscal year 2014-2015 totaled \$10,222,978. This consisted of \$10,222,237 in special taxes and \$741 in interest earnings not in investment agreements. Interest earnings are shown for each account in Table 4 below.

**Table 4
Community Facilities District No. 98-2
Table of Interest Earnings**

Special Tax Fund	\$269
Interest Account	\$3
Principal Account	\$2
Redemption Account	\$0
Reserve Account	\$157
Administrative Expense Account	\$46
Rebate Fund	\$0
Alternative Penalty Account	\$0
Rebate Account	\$0
Special Reserve Fund	\$264
Acquisition and Construction Fund	\$0
Costs of Issuance Account	\$0
Project Account	\$0

Total uses of funds for fiscal year 2014-2015 totaled \$8,562,494. Interest and principal payments on the 2005 Bonds equaled \$4,633,906 and \$2,955,000, respectively. Payments for the acquisition and/or construction of public facilities equaled \$82,897, while professional services incurred by CFD No. 98-2 equaled \$114,816. In addition, \$775,875 was transferred from the Special Reserve as part of the CFD rebalancing.

A more detailed analysis of all transactions within the Series 2005 funds and accounts for the 2014-2015 fiscal year is included as Exhibit B.

Account Balances (Series 2005)

At the close of fiscal year 2014-2015 the various funds and accounts established for the 2005 Bonds had the following balances:

Special Tax Fund	\$7,699,481
Interest Account	\$2
Principal Account	\$2
Redemption Account	\$0
Reserve Account	\$2,601,427 ¹
Administrative Expense Account	\$787,363
Rebate Fund	\$0
Alternative Penalty Account	\$0
Rebate Account	\$0
Special Reserve Fund	\$5,115,674
Acquisition and Construction Fund	\$0
Costs of Issuance Account	\$0
Project Account	

¹ Represents cash balance of Reserve Requirement (approximately 25% of Reserve Requirement). Remaining 75% is held in surety.

III. FISCAL YEAR 2014-2015 SPECIAL TAX LEVY

The aggregate special tax levy for fiscal year 2014-2015 equaled \$10,235,192. As of July 27, 2015, \$10,148,447 in special taxes had been collected by the County. The remaining \$86,745 in special taxes is delinquent, resulting in a delinquency rate of 0.85 percent.

As a participant in the Teeter Program, the School District will receive an apportionment from the County equal to the delinquent unpaid special taxes for fiscal year 2013-2014. This apportionment is anticipated to occur early in fiscal year 2014-2015.

In addition to the Teeter Program, CFD No. 98-2 has covenanted to commence foreclosure proceedings against (i) parcels with delinquent special taxes in excess of \$5,000 and (ii) all properties with delinquent special taxes if the delinquency rate exceeds five percent. Notwithstanding the foregoing, CFD No. 98-2 may elect to defer foreclosure proceedings on any parcel of Developed Property which is owned by a delinquent property owner whose property is not, in the aggregate, delinquent in the payment of special taxes in an amount in excess of \$10,000 and the amount in the Reserve Account is at least equal to the Reserve Requirement.

In addition, the District approved a foreclosure resolution on October 8, 2014 against one parcel located in CFD No. 98-2, which exceed the delinquent special tax threshold of \$10,000 as of April 2011. The property owner has been on a general payment plan which lasts five years since June 5, 2012. The latest payment was made on April 2, 2015. Assuming the full delinquent amount of prior year special taxes until such taxes are brought current, prior year special taxes in the amount of \$11,424 for this parcel remain unpaid as of July 27, 2015.

Based upon the current level of delinquencies, no foreclosure action is required against any additional parcels.

IV. FISCAL YEAR 2015-2016 SPECIAL TAX REQUIREMENT

At the request of the School District, DTA has prepared two fiscal year 2015-2016 special tax requirement scenarios. In Scenario 1, all of the bond year 2016 savings from the issuance of the Series 2015 Bonds are used to reduce the special tax levy. In Scenario 2, the special tax is levied at the fiscal year 2014-2015 special tax rates. The calculation of the fiscal year 2015-2016 special tax requirement under each scenario is detailed and shown graphically on the following pages.

It is anticipated that the Board will select one of the two scenarios prior to the submittal of special taxes to the County for inclusion on fiscal year 2015-2016 property tax bills. We have included a special tax roll that lists the special tax by parcel under each scenario as Exhibit C.

For fiscal year 2015-2016, the Scenario 1 proposed special tax requirement is equal to \$9,951,083 and is calculated as follows:

Table 6
Community Facilities District No. 98-2
Proposed Fiscal Year 2015-2016 Special Tax Requirement
Scenario 1

FUNDS AVAILABLE FOR CFD REBALANCING		\$660,832
FISCAL YEAR 2015-2016 OBLIGATIONS		(\$10,611,915)
CFD REBALANCING	(\$660,832)	
SERIES 2005 BONDS		
INTEREST DUE MARCH 1, 2016	(\$2,067,591)	
INTEREST DUE SEPTEMBER 1, 2016	(\$1,763,822)	
PRINCIPAL DUE SEPTEMBER 1, 2016	(\$3,400,000)	
ADMINISTRATIVE EXPENSES	(\$150,000)	
COLLECTION CHARGE	(\$29,868)	
SPECIAL RESERVE FUND (PAY AS YOU GO)	(\$2,539,802)	
FISCAL YEAR 2015-2016 SPECIAL TAX REQUIREMENT		\$9,951,083

Capistrano Unified School District
Community Facilities District No. 98-2
Components of Proposed Fiscal Year 2015-2016 Special Tax Requirement
Scenario 1

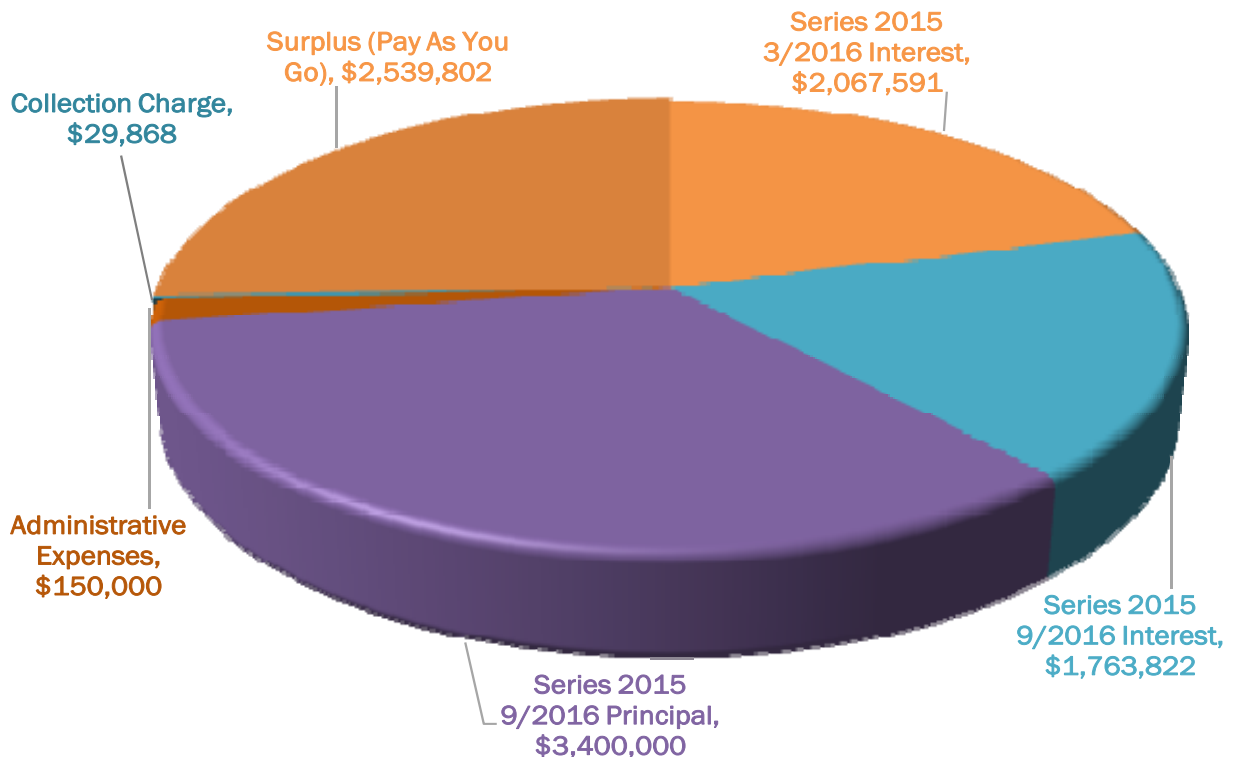

Total Fiscal Year 2015-2016 Gross Special Tax Requirement: \$10,611,915

For fiscal year 2015-2016, the Scenario 2 proposed special tax requirement is equal to \$10,269,825 and is calculated as follows:

Table 7
Community Facilities District No. 98-2
Proposed Fiscal Year 2015-2016 Special Tax Requirement
Scenario 2

FUNDS AVAILABLE FOR CFD REBALANCING	\$660,832
FISCAL YEAR 2015-2016 OBLIGATIONS	(\$10,930,657)
CFD REBALANCING	(\$660,832)
SERIES 2005 BONDS	
INTEREST DUE MARCH 1, 2016	(\$2,067,591)
INTEREST DUE SEPTEMBER 1, 2016	(\$1,763,822)
PRINCIPAL DUE SEPTEMBER 1, 2016	(\$3,400,000)
ADMINISTRATIVE EXPENSES	(\$150,000)
COLLECTION CHARGE	(\$30,824)
SPECIAL RESERVE FUND (PAY AS YOU GO)	(\$2,857,588)
FISCAL YEAR 2015-2016 SPECIAL TAX REQUIREMENT	\$10,269,825

Capistrano Unified School District
Community Facilities District No. 98-2
Components of Proposed Fiscal Year 2015-2016 Special Tax Requirement
Scenario 2

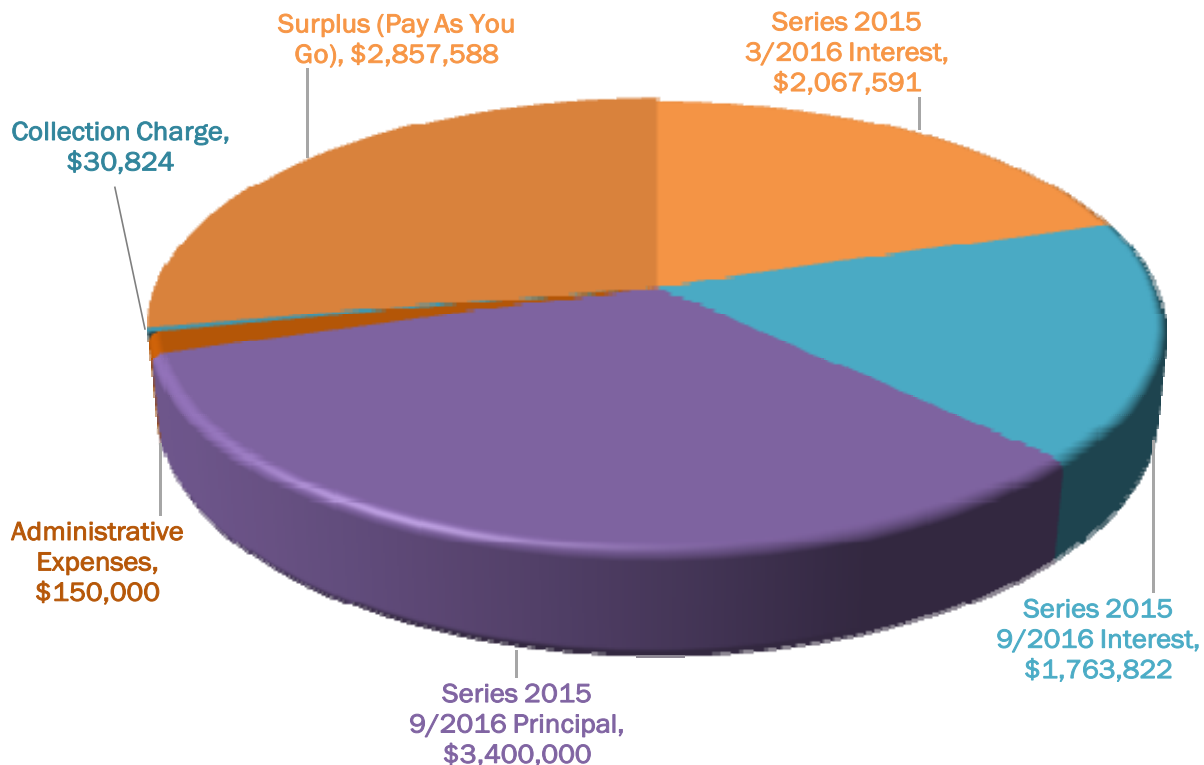

Total Fiscal Year 2015-2016 Gross Special Tax Requirement: \$10,930,657

V. METHOD OF APPORTIONMENT

Maximum Special Taxes

The amount of special taxes that CFD No. 98-2 may levy is strictly limited by the maximum special taxes set forth in the Rate and Method of Apportionment. The initial maximum special taxes for each classification of Developed Property, or the "Assigned Special Taxes," are specified in Table 1 of Section C of the Rate and Method of Apportionment.²

The assigned special taxes escalate each year. The rate of escalation is two tiered and changes after the first fiscal year in which the parcel is classified as Developed Property. Specifically, the maximum special tax for a parcel of Developed Property is equal to the applicable initial assigned special tax escalated at a rate equal to the percentage increase in the Consumer Price Index measured as of December of the preceding year, but not less than 2 percent and not to exceed 4 percent per annum to the first year in which that parcel was classified as Developed Property and then two percent annually thereafter to the year in which the special tax is being levied. The annual increase in the Consumer Price Index as of December 2014 was 0.73%. Therefore, the annual increase in the assigned special tax for fiscal year 2015-2016 is 2.00%. Consequently, parcels assigned to the same classification may have different maximum special taxes depending on when each parcel was developed. The maximum special tax for Undeveloped Property is specified in Section C of the Rate and Method of Apportionment and escalates by 2% per year.

Apportionment of Special Taxes

The special tax that is apportioned to each parcel is determined through the application of Section D of the Rate and Method of Apportionment. Section D apportions the special tax requirement in four steps which prioritize the order in which Developed Property and Undeveloped Property are taxed.

The first step states that the special tax shall be levied against each parcel of Developed Property at up to 100 percent of the assigned special tax. If the special taxes raised pursuant to the first step are less than the special tax requirement, then the second step is applied. The second step states that the special tax shall be levied against all parcels of Undeveloped Property at up to 100 percent of the applicable maximum special tax per acre.

The third and fourth steps are designed to accommodate changes in land use and are intended to be used only as a last resort. Since actual land uses have not substantially deviated from the original projections, these steps are not necessary. Application of the maximum special taxes under the first step generates special tax revenues of \$9,829,412 from Residential Property and \$854,757 from Non-Residential Property. The proposed fiscal year 2015-2016 special tax for each parcel of Developed Property under Scenario 1 is equal to approximately 93.14 percent of the maximum special tax, and the proposed fiscal year 2015-2016 special tax for each parcel of Developed Property under Scenario 2 is equal to approximately 96.12 percent of the maximum special tax.

The proposed fiscal year 2015-2016 special taxes under each of the two scenarios described in Section IV are shown for each classification of Developed Property and Undeveloped Property in Tables 8, 9, and 10 and graphically on the following pages. The Special Tax Roll which lists the total special tax levy for each parcel under each scenario is shown in Exhibit C. It is anticipated that the Board will select one of the two scenarios prior to the submittal of special taxes to the County for inclusion on fiscal year 2015-2016 property tax bills.

² Technically, Section C states that the maximum special tax for a parcel of Developed Property is equal to the greater of (i) the "Backup Special Tax" or (ii) the Assigned Special Tax. The Backup Special Tax was established for the contingency of a shortfall in revenues resulting from significant changes in development densities. Since the actual density of development is consistent with original projections, the contingency for which the Backup Special Tax was established does not exist and hence, all discussion of maximum tax rates for Developed Property focuses on the Assigned Special Tax.

Table 8
Community Facilities District No. 98-2
Fiscal Year 2015-2016 Maximum Special Taxes
For Developed Property and Undeveloped Property

Special Tax Class	Designation	FY 2015-2016 Maximum Special Tax								
		2000 Units/Acres [1]	2001 Units/Acres [2]	2002 Units/Acres [3]	2003 & 2004 Units/Acres [4]	2005 Units/Acres [5]	2006 Units/Acres [6]	2007 Units/Acres [7]	2008, 2009, 2010, & 2011 Units/Acres [8]	2012, 2013, 2014, & 2015 Units/Acres [9]
Class 1	Residential Property (per s.f.)	\$0.5378	\$0.5468	\$0.5471	\$0.5566	\$0.5675	\$0.5786	\$0.5858	\$0.5973	\$0.5983
Class 2	Commercial Property (per Acre)	\$11,766.36	\$11,963.14	\$11,971.92	\$12,174.60	\$12,413.31	\$12,656.71	\$12,816.29	\$13,067.57	\$13,089.90
NA	Undeveloped Acre	NA	NA	NA	NA	NA	NA	NA	NA	\$13,591.94

[1] Property with building permits issued as of 1/1/2000.
 [2] Property with building permits issued between 1/1/2000 and 12/31/2000.
 [3] Property with building permits issued between 1/1/2001 and 12/31/2001.
 [4] Property with building permits issued between 1/1/2002 and 12/31/2003.
 [5] Property with building permits issued between 1/1/2004 and 12/31/2004.
 [6] Property with building permits issued between 1/1/2005 and 12/31/2005.
 [7] Property with building permits issued between 1/1/2006 and 12/31/2006.
 [8] Property with building permits issued between 1/1/2007 and 12/31/2010.
 [9] Property with building permits issued between 1/1/2011 and 12/31/2014 and Undeveloped Property.

**Table 9
Community Facilities District No. 98-2
Fiscal Year 2015-2016 Actual Special Taxes
For Developed Property and Undeveloped Property
Scenario 1**

Special Tax Class	Designation	FY 2015-2016 Actual Special Tax								
		2000 Units/ Acres [1]	2001 Units/ Acres [2]	2002 Units/ Acres [3]	2003 & 2004 Units/ Acres [4]	2005 Units/ Acres [5]	2006 Units/ Acres [6]	2007 Units/ Acres [7]	2008, 2009, 2010, & 2011 Units/ Acres [8]	2012, 2013, 2014, & 2015 Units/ Acres [9]
Class 1	Residential Property (per s.f.)	\$0.5009	\$0.5093	\$0.5096	\$0.5184	\$0.5286	\$0.5389	\$0.5456	\$0.5563	\$0.5572
Class 2	Commercial Property (per Acre)	\$10,959.02	\$11,142.30	\$11,150.47	\$11,339.25	\$11,561.58	\$11,788.28	\$11,936.91	\$12,170.95	\$12,191.75
NA	Undeveloped Acre	NA	NA	NA	NA	NA	NA	NA	NA	\$0.00

[1] Property with building permits issued as of 1/1/2000.
 [2] Property with building permits issued between 1/1/2000 and 12/31/2000.
 [3] Property with building permits issued between 1/1/2001 and 12/31/2001.
 [4] Property with building permits issued between 1/1/2002 and 12/31/2003.
 [5] Property with building permits issued between 1/1/2004 and 12/31/2004.
 [6] Property with building permits issued between 1/1/2005 and 12/31/2005.
 [7] Property with building permits issued between 1/1/2006 and 12/31/2006.
 [8] Property with building permits issued between 1/1/2007 and 12/31/2010.
 [9] Property with building permits issued between 1/1/2011 and 12/31/2014 and Undeveloped Property.

**Table 10
Community Facilities District No. 98-2
Fiscal Year 2015-2016 Actual Special Taxes
For Developed Property and Undeveloped Property
Scenario 2**

Special Tax Class	Designation	FY 2015-2016 Actual Special Tax								
		2000 Units/ Acres [1]	2001 Units/ Acres [2]	2002 Units/ Acres [3]	2003 & 2004 Units/ Acres [4]	2005 Units/ Acres [5]	2006 Units/ Acres [6]	2007 Units/ Acres [7]	2008, 2009, 2010, & 2011 Units/ Acres [8]	2012, 2013, 2014, & 2015 Units/ Acres [9]
Class 1	Residential Property (per s.f.)	\$0.5170	\$0.5256	\$0.5259	\$0.5350	\$0.5455	\$0.5562	\$0.5630	\$0.5741	\$0.5751
Class 2	Commercial Property (per Acre)	\$11,309.46	\$11,498.60	\$11,507.04	\$11,701.84	\$11,931.28	\$12,165.24	\$12,318.61	\$12,560.14	\$12,581.61
NA	Undeveloped Acre	NA	NA	NA	NA	NA	NA	NA	NA	\$0.00

- [1] Property with building permits issued as of 1/1/2000.
- [2] Property with building permits issued between 1/1/2000 and 12/31/2000.
- [3] Property with building permits issued between 1/1/2001 and 12/31/2001.
- [4] Property with building permits issued between 1/1/2002 and 12/31/2003.
- [5] Property with building permits issued between 1/1/2004 and 12/31/2004.
- [6] Property with building permits issued between 1/1/2005 and 12/31/2005.
- [7] Property with building permits issued between 1/1/2006 and 12/31/2006.
- [8] Property with building permits issued between 1/1/2007 and 12/31/2010.
- [9] Property with building permits issued between 1/1/2011 and 12/31/2014 and Undeveloped Property.

taussig-client/CAPO.USD/CFD98_2.ADM/15_16/982_ADM.doc

**Capistrano Unified School District
Community Facilities District No. 98-2
Fiscal Year 2015-2016 Special Tax Levy
Developed Residential Property**

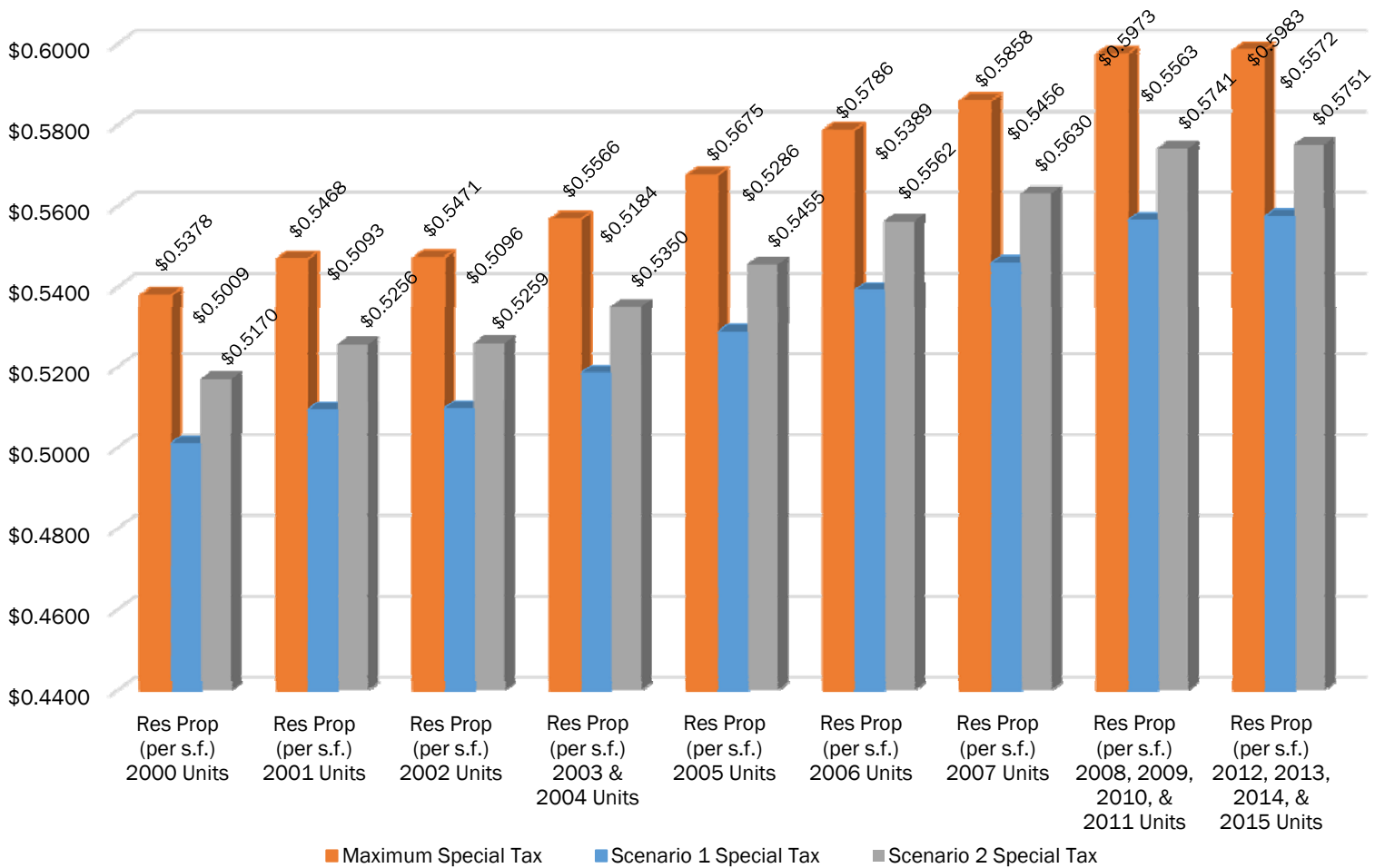

**Capistrano Unified School District
Community Facilities District No. 98-2
Fiscal Year 2015-2016 Special Tax Levy
Developed Non-Residential Property**

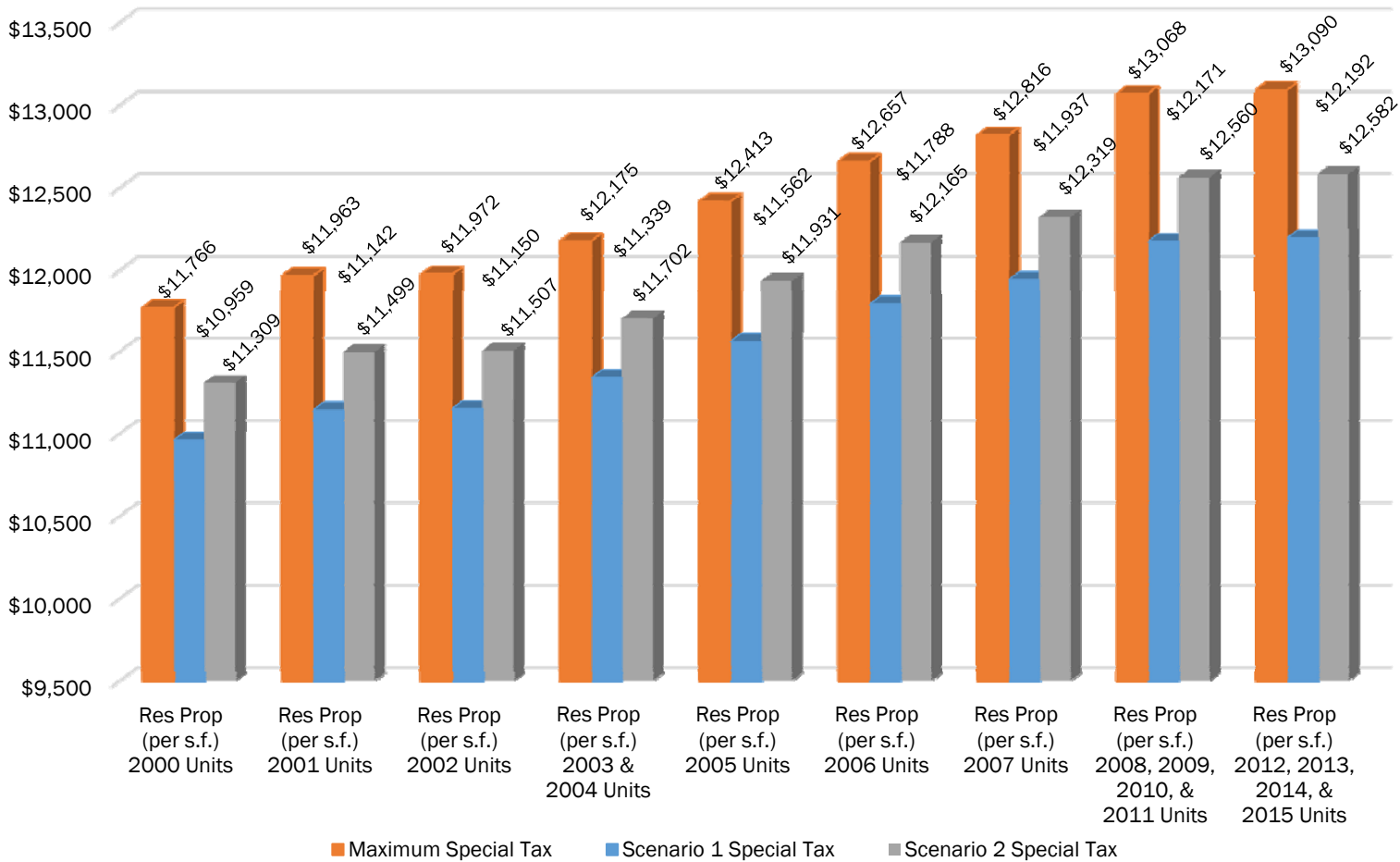
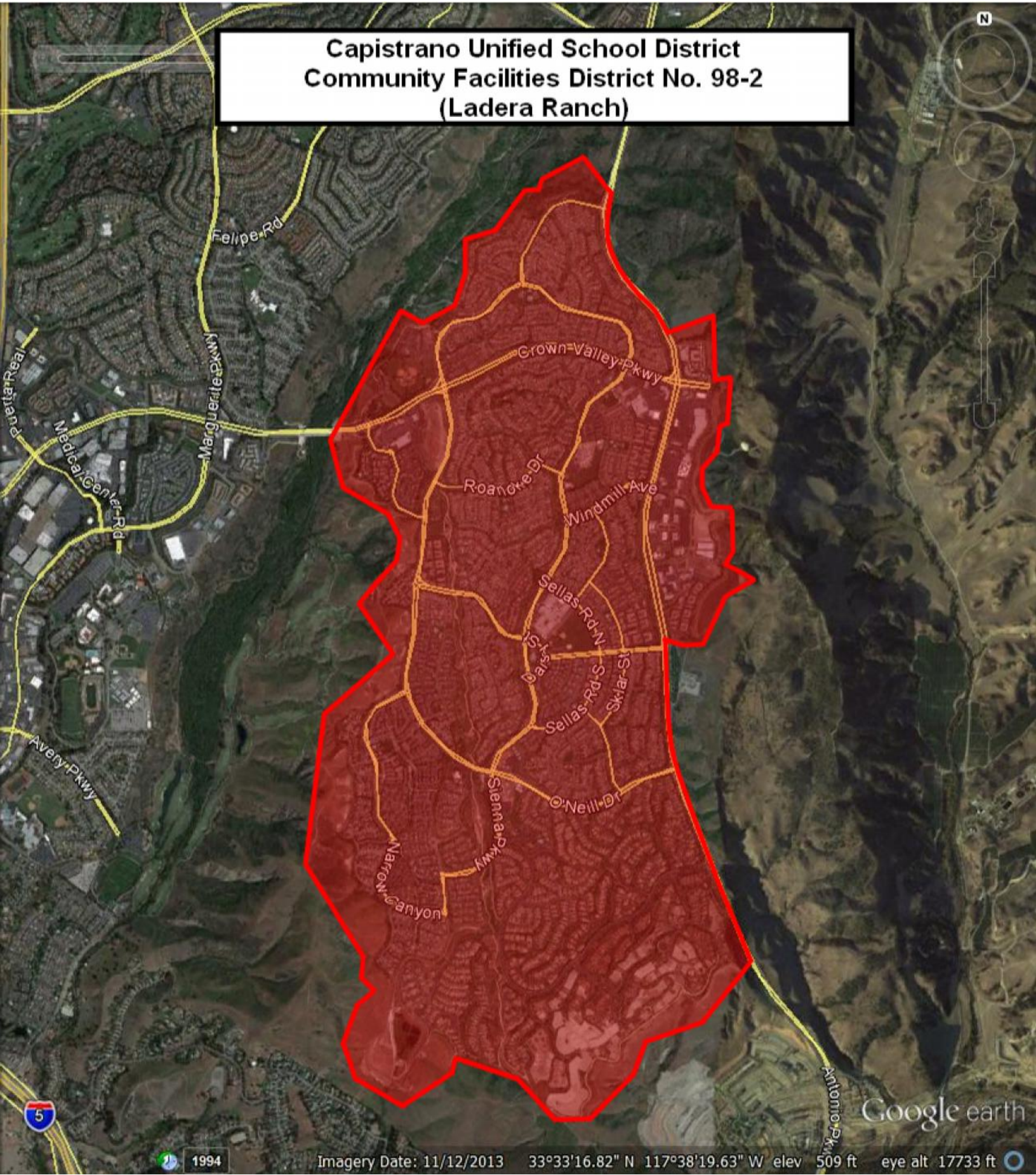

EXHIBIT A

**CFD No. 98-2 of the
Capistrano Unified School District**

Boundary Map

**Capistrano Unified School District
Community Facilities District No. 98-2
(Ladera Ranch)**



1994

Imagery Date: 11/12/2013 33°33'16.82" N 117°38'19.63" W elev 509 ft eye alt 17733 ft

EXHIBIT B

**CFD No. 98-2 of the
Capistrano Unified School District**

**Summary of Transactions to Fund and Accounts
Series 2005
Fiscal Year 2014-2015**

**COMMUNITY FACILITIES DISTRICT NO. 98-2 OF THE CAPISTRANO UNIFIED SCHOOL DISTRICT
SERIES 2005 SPECIAL TAX BONDS
FISCAL YEAR 2014-2015**

	SPECIAL TAX FUND	INTEREST ACCOUNT	PRINCIPAL ACCOUNT	RESERVE ACCOUNT	ADMIN EXPENSE ACCOUNT	SPECIAL RESERVE FUND	REDEMPTION ACCOUNT	ACQUISITION & CONSTRUCTION FUND	COST OF ISSUANCE ACCOUNT	REBATE ACCOUNT	ALTERNATIVE PENALTY ACCOUNT	CAPITALIZED INTEREST SUBACCOUNT	TOTAL
BEGINNING BALANCE	\$7,559,399	\$1	\$0	\$2,601,427	\$757,029	\$3,625,609	\$0	\$0	\$0	\$0	\$0	\$0	\$14,543,464
SOURCES OF FUNDS													
SPECIAL TAX RECEIPTS	\$10,222,237	\$0	\$0	\$0	\$0	\$0	\$0	\$0	\$0	\$0	\$0	\$0	\$10,222,237
INVESTMENT AGREEMENT EARNINGS	\$0	\$0	\$0	\$0	\$0	\$0	\$0	\$0	\$0	\$0	\$0	\$0	\$0
OTHER INVESTMENT EARNINGS	\$269	\$3	\$2	\$157	\$46	\$264	\$0	\$0	\$0	\$0	\$0	\$0	\$741
MISCELLANEOUS	\$0	\$0	\$0	\$0	\$0	\$0	\$0	\$0	\$0	\$0	\$0	\$0	\$0
TOTAL SOURCES	\$10,222,506	\$3	\$2	\$157	\$46	\$264	\$0	\$0	\$0	\$0	\$0	\$0	\$10,222,978
USES OF FUNDS													
INTEREST PAYMENTS	\$0	(\$4,633,906)	\$0	\$0	\$0	\$0	\$0	\$0	\$0	\$0	\$0	\$0	(\$4,633,906)
PRINCIPAL PAYMENTS	\$0	\$0	(\$2,955,000)	\$0	\$0	\$0	\$0	\$0	\$0	\$0	\$0	\$0	(\$2,955,000)
PUBLIC FACILITIES	\$0	\$0	\$0	\$0	\$0	(\$82,897)	\$0	\$0	\$0	\$0	\$0	\$0	(\$82,897)
PROFESSIONAL SERVICES	\$0	\$0	\$0	\$0	(\$105,962)	(\$8,854)	\$0	\$0	\$0	\$0	\$0	\$0	(\$114,816)
MISCELLANEOUS	\$0	\$0	\$0	\$0	\$0	(\$775,875)	\$0	\$0	\$0	\$0	\$0	\$0	(\$775,875)
TOTAL USES	\$0	(\$4,633,906)	(\$2,955,000)	\$0	(\$105,962)	(\$867,626)	\$0	\$0	\$0	\$0	\$0	\$0	(\$8,562,494)
TRANSFERS	(\$10,082,424)	\$4,633,904	\$2,955,000	(\$157)	\$136,250	\$2,357,427	\$0	\$0	\$0	\$0	\$0	\$0	\$0
ENDING BALANCE	\$7,699,481	\$2	\$2	\$2,601,427	\$787,363	\$5,115,674	\$0	\$0	\$0	\$0	\$0	\$0	\$16,203,948

Reserve Requirement: \$2,601,375

PRINTED: 07/07/15

16:39

**COMMUNITY FACILITIES DISTRICT NO. 98-2 OF THE CAPISTRANO UNIFIED SCHOOL DISTRICT
SERIES 2005 SPECIAL TAX BONDS
July 2014**

	SPECIAL TAX FUND	INTEREST ACCOUNT	PRINCIPAL ACCOUNT	RESERVE ACCOUNT	ADMIN EXPENSE ACCOUNT	SPECIAL RESERVE FUND	REDEMPTION ACCOUNT	ACQUISITION & CONSTRUCTION FUND	COST OF ISSUANCE ACCOUNT	REBATE ACCOUNT	ALTERNATIVE PENALTY ACCOUNT	CAPITALIZED INTEREST SUBACCOUNT	TOTAL
BEGINNING BALANCE	\$7,559,399	\$1	\$0	\$2,601,427	\$757,029	\$3,625,609	\$0	\$0	\$0	\$0	\$0	\$0	\$14,543,464
SOURCES OF FUNDS													
SPECIAL TAX RECEIPTS	\$0	\$0	\$0	\$0	\$0	\$0	\$0	\$0	\$0	\$0	\$0	\$0	\$0
INVESTMENT AGREEMENT EARNINGS	\$0	\$0	\$0	\$0	\$0	\$0	\$0	\$0	\$0	\$0	\$0	\$0	\$0
OTHER INVESTMENT EARNINGS	\$32	\$0	\$0	\$13	\$4	\$18	\$0	\$0	\$0	\$0	\$0	\$0	\$66
<u>MISCELLANEOUS</u>	<u>\$0</u>	<u>\$0</u>	<u>\$0</u>	<u>\$0</u>	<u>\$0</u>	<u>\$0</u>	<u>\$0</u>	<u>\$0</u>	<u>\$0</u>	<u>\$0</u>	<u>\$0</u>	<u>\$0</u>	<u>\$0</u>
TOTAL SOURCES	\$32	\$0	\$0	\$13	\$4	\$18	\$0	\$0	\$0	\$0	\$0	\$0	\$66
USES OF FUNDS													
INTEREST PAYMENTS	\$0	\$0	\$0	\$0	\$0	\$0	\$0	\$0	\$0	\$0	\$0	\$0	\$0
PRINCIPAL PAYMENTS	\$0	\$0	\$0	\$0	\$0	\$0	\$0	\$0	\$0	\$0	\$0	\$0	\$0
PUBLIC FACILITIES	\$0	\$0	\$0	\$0	\$0	(\$1,409)	\$0	\$0	\$0	\$0	\$0	\$0	(\$1,409)
PROFESSIONAL SERVICES	\$0	\$0	\$0	\$0	\$0	(\$8,854)	\$0	\$0	\$0	\$0	\$0	\$0	(\$8,854)
<u>MISCELLANEOUS</u>	<u>\$0</u>	<u>\$0</u>	<u>\$0</u>	<u>\$0</u>	<u>\$0</u>	<u>\$0</u>	<u>\$0</u>	<u>\$0</u>	<u>\$0</u>	<u>\$0</u>	<u>\$0</u>	<u>\$0</u>	<u>\$0</u>
TOTAL USES	\$0	\$0	\$0	\$0	\$0	(\$10,263)	\$0	\$0	\$0	\$0	\$0	\$0	(\$10,263)
TRANSFERS	\$0	\$0	\$0	\$0	\$0	\$0	\$0	\$0	\$0	\$0	\$0	\$0	\$0
ENDING BALANCE	\$7,559,431	\$1	\$0	\$2,601,439	\$757,032	\$3,615,364	\$0	\$0	\$0	\$0	\$0	\$0	\$14,533,268

Reserve Requirement: \$2,601,375

PRINTED: 07/07/15
16:39

PAGE:1

**COMMUNITY FACILITIES DISTRICT NO. 98-2 OF THE CAPISTRANO UNIFIED SCHOOL DISTRICT
SERIES 2005 SPECIAL TAX BONDS
August 2014**

	SPECIAL TAX FUND	INTEREST ACCOUNT	PRINCIPAL ACCOUNT	RESERVE ACCOUNT	ADMIN EXPENSE ACCOUNT	SPECIAL RESERVE FUND	REDEMPTION ACCOUNT	ACQUISITION & CONSTRUCTION FUND	COST OF ISSUANCE ACCOUNT	REBATE ACCOUNT	ALTERNATIVE PENALTY ACCOUNT	CAPITALIZED INTEREST SUBACCOUNT	TOTAL
BEGINNING BALANCE	\$7,559,431	\$1	\$0	\$2,601,439	\$757,032	\$3,615,364	\$0	\$0	\$0	\$0	\$0	\$0	\$14,533,268
SOURCES OF FUNDS													
SPECIAL TAX RECEIPTS	\$233,761	\$0	\$0	\$0	\$0	\$0	\$0	\$0	\$0	\$0	\$0	\$0	\$233,761
INVESTMENT AGREEMENT EARNINGS	\$0	\$0	\$0	\$0	\$0	\$0	\$0	\$0	\$0	\$0	\$0	\$0	\$0
OTHER INVESTMENT EARNINGS	\$39	\$0	\$0	\$13	\$4	\$19	\$0	\$0	\$0	\$0	\$0	\$0	\$74
MISCELLANEOUS	\$0	\$0	\$0	\$0	\$0	\$0	\$0	\$0	\$0	\$0	\$0	\$0	\$0
TOTAL SOURCES	\$233,800	\$0	\$0	\$13	\$4	\$19	\$0	\$0	\$0	\$0	\$0	\$0	\$233,836
USES OF FUNDS													
INTEREST PAYMENTS	\$0	\$0	\$0	\$0	\$0	\$0	\$0	\$0	\$0	\$0	\$0	\$0	\$0
PRINCIPAL PAYMENTS	\$0	\$0	\$0	\$0	\$0	\$0	\$0	\$0	\$0	\$0	\$0	\$0	\$0
PUBLIC FACILITIES	\$0	\$0	\$0	\$0	\$0	(\$1,201)	\$0	\$0	\$0	\$0	\$0	\$0	(\$1,201)
PROFESSIONAL SERVICES	\$0	\$0	\$0	\$0	(\$75,431)	\$0	\$0	\$0	\$0	\$0	\$0	\$0	(\$75,431)
MISCELLANEOUS	\$0	\$0	\$0	\$0	\$0	(\$775,875)	\$0	\$0	\$0	\$0	\$0	\$0	(\$775,875)
TOTAL USES	\$0	\$0	\$0	\$0	(\$75,431)	(\$777,076)	\$0	\$0	\$0	\$0	\$0	\$0	(\$852,507)
TRANSFERS	(\$5,299,591)	\$2,344,655	\$2,955,000	(\$64)	\$0	\$0	\$0	\$0	\$0	\$0	\$0	\$0	\$0
ENDING BALANCE	\$2,493,640	\$2,344,656	\$2,955,000	\$2,601,388	\$681,605	\$2,838,306	\$0	\$0	\$0	\$0	\$0	\$0	\$13,914,596

Reserve Requirement: \$2,601,375

PRINTED: 07/07/15
16:39

PAGE:2

**COMMUNITY FACILITIES DISTRICT NO. 98-2 OF THE CAPISTRANO UNIFIED SCHOOL DISTRICT
SERIES 2005 SPECIAL TAX BONDS
September 2014**

	SPECIAL TAX FUND	INTEREST ACCOUNT	PRINCIPAL ACCOUNT	RESERVE ACCOUNT	ADMIN EXPENSE ACCOUNT	SPECIAL RESERVE FUND	REDEMPTION ACCOUNT	ACQUISITION & CONSTRUCTION FUND	COST OF ISSUANCE ACCOUNT	REBATE ACCOUNT	ALTERNATIVE PENALTY ACCOUNT	CAPITALIZED INTEREST SUBACCOUNT	TOTAL
BEGINNING BALANCE	\$2,493,640	\$2,344,656	\$2,955,000	\$2,601,388	\$681,605	\$2,838,306	\$0	\$0	\$0	\$0	\$0	\$0	\$13,914,596
SOURCES OF FUNDS													
SPECIAL TAX RECEIPTS	\$0	\$0	\$0	\$0	\$0	\$0	\$0	\$0	\$0	\$0	\$0	\$0	\$0
INVESTMENT AGREEMENT EARNINGS	\$0	\$0	\$0	\$0	\$0	\$0	\$0	\$0	\$0	\$0	\$0	\$0	\$0
OTHER INVESTMENT EARNINGS	\$37	\$1	\$1	\$13	\$4	\$15	\$0	\$0	\$0	\$0	\$0	\$0	\$72
<u>MISCELLANEOUS</u>	<u>\$0</u>	<u>\$0</u>	<u>\$0</u>	<u>\$0</u>	<u>\$0</u>	<u>\$0</u>	<u>\$0</u>	<u>\$0</u>	<u>\$0</u>	<u>\$0</u>	<u>\$0</u>	<u>\$0</u>	<u>\$0</u>
TOTAL SOURCES	\$37	\$1	\$1	\$13	\$4	\$15	\$0	\$0	\$0	\$0	\$0	\$0	\$72
USES OF FUNDS													
INTEREST PAYMENTS	\$0	(\$2,344,656)	\$0	\$0	\$0	\$0	\$0	\$0	\$0	\$0	\$0	\$0	(\$2,344,656)
PRINCIPAL PAYMENTS	\$0	\$0	(\$2,955,000)	\$0	\$0	\$0	\$0	\$0	\$0	\$0	\$0	\$0	(\$2,955,000)
PUBLIC FACILITIES	\$0	\$0	\$0	\$0	\$0	(\$42,415)	\$0	\$0	\$0	\$0	\$0	\$0	(\$42,415)
PROFESSIONAL SERVICES	\$0	\$0	\$0	\$0	(\$4,462)	\$0	\$0	\$0	\$0	\$0	\$0	\$0	(\$4,462)
<u>MISCELLANEOUS</u>	<u>\$0</u>	<u>\$0</u>	<u>\$0</u>	<u>\$0</u>	<u>\$0</u>	<u>\$0</u>	<u>\$0</u>	<u>\$0</u>	<u>\$0</u>	<u>\$0</u>	<u>\$0</u>	<u>\$0</u>	<u>\$0</u>
TOTAL USES	\$0	(\$2,344,656)	(\$2,955,000)	\$0	(\$4,462)	(\$42,415)	\$0	\$0	\$0	\$0	\$0	\$0	(\$5,346,533)
TRANSFERS	\$0	\$0	\$0	\$0	\$0	\$0	\$0	\$0	\$0	\$0	\$0	\$0	\$0
ENDING BALANCE	\$2,493,677	\$1	\$1	\$2,601,402	\$677,147	\$2,795,906	\$0	\$0	\$0	\$0	\$0	\$0	\$8,568,135

Reserve Requirement: \$2,601,375

PRINTED: 07/07/15
16:39

PAGE:3

**COMMUNITY FACILITIES DISTRICT NO. 98-2 OF THE CAPISTRANO UNIFIED SCHOOL DISTRICT
SERIES 2005 SPECIAL TAX BONDS
October 2014**

	SPECIAL TAX FUND	INTEREST ACCOUNT	PRINCIPAL ACCOUNT	RESERVE ACCOUNT	ADMIN EXPENSE ACCOUNT	SPECIAL RESERVE FUND	REDEMPTION ACCOUNT	ACQUISITION & CONSTRUCTION FUND	COST OF ISSUANCE ACCOUNT	REBATE ACCOUNT	ALTERNATIVE PENALTY ACCOUNT	CAPITALIZED INTEREST SUBACCOUNT	TOTAL
BEGINNING BALANCE	\$2,493,677	\$1	\$1	\$2,601,402	\$677,147	\$2,795,906	\$0	\$0	\$0	\$0	\$0	\$0	\$8,568,135
SOURCES OF FUNDS													
SPECIAL TAX RECEIPTS	\$0	\$0	\$0	\$0	\$0	\$0	\$0	\$0	\$0	\$0	\$0	\$0	\$0
INVESTMENT AGREEMENT EARNINGS	\$0	\$0	\$0	\$0	\$0	\$0	\$0	\$0	\$0	\$0	\$0	\$0	\$0
OTHER INVESTMENT EARNINGS	\$12	\$0	\$0	\$13	\$3	\$14	\$0	\$0	\$0	\$0	\$0	\$0	\$43
<u>MISCELLANEOUS</u>	\$0	\$0	\$0	\$0	\$0	\$0	\$0	\$0	\$0	\$0	\$0	\$0	\$0
TOTAL SOURCES	\$12	\$0	\$0	\$13	\$3	\$14	\$0	\$0	\$0	\$0	\$0	\$0	\$43
USES OF FUNDS													
INTEREST PAYMENTS	\$0	\$0	\$0	\$0	\$0	\$0	\$0	\$0	\$0	\$0	\$0	\$0	\$0
PRINCIPAL PAYMENTS	\$0	\$0	\$0	\$0	\$0	\$0	\$0	\$0	\$0	\$0	\$0	\$0	\$0
PUBLIC FACILITIES	\$0	\$0	\$0	\$0	\$0	(\$12,715)	\$0	\$0	\$0	\$0	\$0	\$0	(\$12,715)
PROFESSIONAL SERVICES	\$0	\$0	\$0	\$0	(\$9,165)	\$0	\$0	\$0	\$0	\$0	\$0	\$0	(\$9,165)
<u>MISCELLANEOUS</u>	\$0	\$0	\$0	\$0	\$0	\$0	\$0	\$0	\$0	\$0	\$0	\$0	\$0
TOTAL USES	\$0	\$0	\$0	\$0	(\$9,165)	(\$12,715)	\$0	\$0	\$0	\$0	\$0	\$0	(\$21,880)
TRANSFERS	(\$2,493,677)	\$0	\$0	\$0	\$136,250	\$2,357,427	\$0	\$0	\$0	\$0	\$0	\$0	\$0
ENDING BALANCE	\$12	\$2	\$2	\$2,601,414	\$804,235	\$5,140,632	\$0	\$0	\$0	\$0	\$0	\$0	\$8,546,298

Reserve Requirement: \$2,601,375

PRINTED: 07/07/15
16:39

PAGE:4

**COMMUNITY FACILITIES DISTRICT NO. 98-2 OF THE CAPISTRANO UNIFIED SCHOOL DISTRICT
SERIES 2005 SPECIAL TAX BONDS
November 2014**

	SPECIAL TAX FUND	INTEREST ACCOUNT	PRINCIPAL ACCOUNT	RESERVE ACCOUNT	ADMIN EXPENSE ACCOUNT	SPECIAL RESERVE FUND	REDEMPTION ACCOUNT	ACQUISITION & CONSTRUCTION FUND	COST OF ISSUANCE ACCOUNT	REBATE ACCOUNT	ALTERNATIVE PENALTY ACCOUNT	CAPITALIZED INTEREST SUBACCOUNT	TOTAL
BEGINNING BALANCE	\$12	\$2	\$2	\$2,601,414	\$804,235	\$5,140,632	\$0	\$0	\$0	\$0	\$0	\$0	\$8,546,298
SOURCES OF FUNDS													
SPECIAL TAX RECEIPTS	\$374,932	\$0	\$0	\$0	\$0	\$0	\$0	\$0	\$0	\$0	\$0	\$0	\$374,932
INVESTMENT AGREEMENT EARNINGS	\$0	\$0	\$0	\$0	\$0	\$0	\$0	\$0	\$0	\$0	\$0	\$0	\$0
OTHER INVESTMENT EARNINGS	\$8	\$0	\$0	\$13	\$4	\$19	\$0	\$0	\$0	\$0	\$0	\$0	\$44
MISCELLANEOUS	\$0	\$0	\$0	\$0	\$0	\$0	\$0	\$0	\$0	\$0	\$0	\$0	\$0
TOTAL SOURCES	\$374,940	\$0	\$0	\$13	\$4	\$19	\$0	\$0	\$0	\$0	\$0	\$0	\$374,976
USES OF FUNDS													
INTEREST PAYMENTS	\$0	\$0	\$0	\$0	\$0	\$0	\$0	\$0	\$0	\$0	\$0	\$0	\$0
PRINCIPAL PAYMENTS	\$0	\$0	\$0	\$0	\$0	\$0	\$0	\$0	\$0	\$0	\$0	\$0	\$0
PUBLIC FACILITIES	\$0	\$0	\$0	\$0	\$0	(\$2,257)	\$0	\$0	\$0	\$0	\$0	\$0	(\$2,257)
PROFESSIONAL SERVICES	\$0	\$0	\$0	\$0	(\$3,992)	\$0	\$0	\$0	\$0	\$0	\$0	\$0	(\$3,992)
MISCELLANEOUS	\$0	\$0	\$0	\$0	\$0	\$0	\$0	\$0	\$0	\$0	\$0	\$0	\$0
TOTAL USES	\$0	\$0	\$0	\$0	(\$3,992)	(\$2,257)	\$0	\$0	\$0	\$0	\$0	\$0	(\$6,249)
TRANSFERS	\$0	\$0	\$0	\$0	\$0	\$0	\$0	\$0	\$0	\$0	\$0	\$0	\$0
ENDING BALANCE	\$374,953	\$2	\$2	\$2,601,428	\$800,247	\$5,138,394	\$0	\$0	\$0	\$0	\$0	\$0	\$8,915,025

Reserve Requirement: \$2,601,375

PRINTED: 07/07/15
16:39

PAGE:5

**COMMUNITY FACILITIES DISTRICT NO. 98-2 OF THE CAPISTRANO UNIFIED SCHOOL DISTRICT
SERIES 2005 SPECIAL TAX BONDS
December 2014**

	SPECIAL TAX FUND	INTEREST ACCOUNT	PRINCIPAL ACCOUNT	RESERVE ACCOUNT	ADMIN EXPENSE ACCOUNT	SPECIAL RESERVE FUND	REDEMPTION ACCOUNT	ACQUISITION & CONSTRUCTION FUND	COST OF ISSUANCE ACCOUNT	REBATE ACCOUNT	ALTERNATIVE PENALTY ACCOUNT	CAPITALIZED INTEREST SUBACCOUNT	TOTAL
BEGINNING BALANCE	\$374,953	\$2	\$2	\$2,601,428	\$800,247	\$5,138,394	\$0	\$0	\$0	\$0	\$0	\$0	\$8,915,025
SOURCES OF FUNDS													
SPECIAL TAX RECEIPTS	\$4,735,291	\$0	\$0	\$0	\$0	\$0	\$0	\$0	\$0	\$0	\$0	\$0	\$4,735,291
INVESTMENT AGREEMENT EARNINGS	\$0	\$0	\$0	\$0	\$0	\$0	\$0	\$0	\$0	\$0	\$0	\$0	\$0
OTHER INVESTMENT EARNINGS	\$1	\$0	\$0	\$13	\$4	\$25	\$0	\$0	\$0	\$0	\$0	\$0	\$43
MISCELLANEOUS	\$0	\$0	\$0	\$0	\$0	\$0	\$0	\$0	\$0	\$0	\$0	\$0	\$0
TOTAL SOURCES	\$4,735,291	\$0	\$0	\$13	\$4	\$25	\$0	\$0	\$0	\$0	\$0	\$0	\$4,735,334
USES OF FUNDS													
INTEREST PAYMENTS	\$0	\$0	\$0	\$0	\$0	\$0	\$0	\$0	\$0	\$0	\$0	\$0	\$0
PRINCIPAL PAYMENTS	\$0	\$0	\$0	\$0	\$0	\$0	\$0	\$0	\$0	\$0	\$0	\$0	\$0
PUBLIC FACILITIES	\$0	\$0	\$0	\$0	\$0	\$0	\$0	\$0	\$0	\$0	\$0	\$0	\$0
PROFESSIONAL SERVICES	\$0	\$0	\$0	\$0	(\$3,378)	\$0	\$0	\$0	\$0	\$0	\$0	\$0	(\$3,378)
MISCELLANEOUS	\$0	\$0	\$0	\$0	\$0	\$0	\$0	\$0	\$0	\$0	\$0	\$0	\$0
TOTAL USES	\$0	\$0	\$0	\$0	(\$3,378)	\$0	\$0	\$0	\$0	\$0	\$0	\$0	(\$3,378)
TRANSFERS	\$0	\$0	\$0	\$0	\$0	\$0	\$0	\$0	\$0	\$0	\$0	\$0	\$0
ENDING BALANCE	\$5,110,244	\$2	\$2	\$2,601,441	\$796,873	\$5,138,420	\$0	\$0	\$0	\$0	\$0	\$0	\$13,646,981

Reserve Requirement: \$2,601,375

PRINTED: 07/07/15
16:39

PAGE:6

**COMMUNITY FACILITIES DISTRICT NO. 98-2 OF THE CAPISTRANO UNIFIED SCHOOL DISTRICT
SERIES 2005 SPECIAL TAX BONDS
January 2015**

	SPECIAL TAX FUND	INTEREST ACCOUNT	PRINCIPAL ACCOUNT	RESERVE ACCOUNT	ADMIN EXPENSE ACCOUNT	SPECIAL RESERVE FUND	REDEMPTION ACCOUNT	ACQUISITION & CONSTRUCTION FUND	COST OF ISSUANCE ACCOUNT	REBATE ACCOUNT	ALTERNATIVE PENALTY ACCOUNT	CAPITALIZED INTEREST SUBACCOUNT	TOTAL
BEGINNING BALANCE	\$5,110,244	\$2	\$2	\$2,601,441	\$796,873	\$5,138,420	\$0	\$0	\$0	\$0	\$0	\$0	\$13,646,981
SOURCES OF FUNDS													
SPECIAL TAX RECEIPTS	\$170,487	\$0	\$0	\$0	\$0	\$0	\$0	\$0	\$0	\$0	\$0	\$0	\$170,487
INVESTMENT AGREEMENT EARNINGS	\$0	\$0	\$0	\$0	\$0	\$0	\$0	\$0	\$0	\$0	\$0	\$0	\$0
OTHER INVESTMENT EARNINGS	\$12	\$0	\$0	\$13	\$4	\$26	\$0	\$0	\$0	\$0	\$0	\$0	\$56
<u>MISCELLANEOUS</u>	<u>\$0</u>	<u>\$0</u>	<u>\$0</u>	<u>\$0</u>	<u>\$0</u>	<u>\$0</u>	<u>\$0</u>	<u>\$0</u>	<u>\$0</u>	<u>\$0</u>	<u>\$0</u>	<u>\$0</u>	<u>\$0</u>
TOTAL SOURCES	\$170,499	\$0	\$0	\$13	\$4	\$26	\$0	\$0	\$0	\$0	\$0	\$0	\$170,543
USES OF FUNDS													
INTEREST PAYMENTS	\$0	\$0	\$0	\$0	\$0	\$0	\$0	\$0	\$0	\$0	\$0	\$0	\$0
PRINCIPAL PAYMENTS	\$0	\$0	\$0	\$0	\$0	\$0	\$0	\$0	\$0	\$0	\$0	\$0	\$0
PUBLIC FACILITIES	\$0	\$0	\$0	\$0	\$0	(\$2,049)	\$0	\$0	\$0	\$0	\$0	\$0	(\$2,049)
PROFESSIONAL SERVICES	\$0	\$0	\$0	\$0	(\$3,639)	\$0	\$0	\$0	\$0	\$0	\$0	\$0	(\$3,639)
<u>MISCELLANEOUS</u>	<u>\$0</u>	<u>\$0</u>	<u>\$0</u>	<u>\$0</u>	<u>\$0</u>	<u>\$0</u>	<u>\$0</u>	<u>\$0</u>	<u>\$0</u>	<u>\$0</u>	<u>\$0</u>	<u>\$0</u>	<u>\$0</u>
TOTAL USES	\$0	\$0	\$0	\$0	(\$3,639)	(\$2,049)	\$0	\$0	\$0	\$0	\$0	\$0	(\$5,688)
TRANSFERS	\$0	\$0	\$0	\$0	\$0	\$0	\$0	\$0	\$0	\$0	\$0	\$0	\$0
ENDING BALANCE	\$5,280,743	\$2	\$2	\$2,601,454	\$793,238	\$5,136,397	\$0	\$0	\$0	\$0	\$0	\$0	\$13,811,835

Reserve Requirement: \$2,601,375

PRINTED: 07/07/15
16:39

PAGE:7

**COMMUNITY FACILITIES DISTRICT NO. 98-2 OF THE CAPISTRANO UNIFIED SCHOOL DISTRICT
SERIES 2005 SPECIAL TAX BONDS
February 2015**

	SPECIAL TAX FUND	INTEREST ACCOUNT	PRINCIPAL ACCOUNT	RESERVE ACCOUNT	ADMIN EXPENSE ACCOUNT	SPECIAL RESERVE FUND	REDEMPTION ACCOUNT	ACQUISITION & CONSTRUCTION FUND	COST OF ISSUANCE ACCOUNT	REBATE ACCOUNT	ALTERNATIVE PENALTY ACCOUNT	CAPITALIZED INTEREST SUBACCOUNT	TOTAL
BEGINNING BALANCE	\$5,280,743	\$2	\$2	\$2,601,454	\$793,238	\$5,136,397	\$0	\$0	\$0	\$0	\$0	\$0	\$13,811,835
SOURCES OF FUNDS													
SPECIAL TAX RECEIPTS	\$0	\$0	\$0	\$0	\$0	\$0	\$0	\$0	\$0	\$0	\$0	\$0	\$0
INVESTMENT AGREEMENT EARNINGS	\$0	\$0	\$0	\$0	\$0	\$0	\$0	\$0	\$0	\$0	\$0	\$0	\$0
OTHER INVESTMENT EARNINGS	\$27	\$0	\$0	\$13	\$4	\$26	\$0	\$0	\$0	\$0	\$0	\$0	\$70
<u>MISCELLANEOUS</u>	<u>\$0</u>	<u>\$0</u>	<u>\$0</u>	<u>\$0</u>	<u>\$0</u>	<u>\$0</u>	<u>\$0</u>	<u>\$0</u>	<u>\$0</u>	<u>\$0</u>	<u>\$0</u>	<u>\$0</u>	<u>\$0</u>
TOTAL SOURCES	\$27	\$0	\$0	\$13	\$4	\$26	\$0	\$0	\$0	\$0	\$0	\$0	\$70
USES OF FUNDS													
INTEREST PAYMENTS	\$0	\$0	\$0	\$0	\$0	\$0	\$0	\$0	\$0	\$0	\$0	\$0	\$0
PRINCIPAL PAYMENTS	\$0	\$0	\$0	\$0	\$0	\$0	\$0	\$0	\$0	\$0	\$0	\$0	\$0
PUBLIC FACILITIES	\$0	\$0	\$0	\$0	\$0	\$0	\$0	\$0	\$0	\$0	\$0	\$0	\$0
PROFESSIONAL SERVICES	\$0	\$0	\$0	\$0	\$0	\$0	\$0	\$0	\$0	\$0	\$0	\$0	\$0
<u>MISCELLANEOUS</u>	<u>\$0</u>	<u>\$0</u>	<u>\$0</u>	<u>\$0</u>	<u>\$0</u>	<u>\$0</u>	<u>\$0</u>	<u>\$0</u>	<u>\$0</u>	<u>\$0</u>	<u>\$0</u>	<u>\$0</u>	<u>\$0</u>
TOTAL USES	\$0	\$0	\$0	\$0	\$0	\$0	\$0	\$0	\$0	\$0	\$0	\$0	\$0
TRANSFERS	(\$2,289,156)	\$2,289,248	\$0	(\$92)	\$0	\$0	\$0	\$0	\$0	\$0	\$0	\$0	\$0
ENDING BALANCE	\$2,991,613	\$2,289,250	\$2	\$2,601,375	\$793,242	\$5,136,424	\$0	\$0	\$0	\$0	\$0	\$0	\$13,811,906

Reserve Requirement: \$2,601,375

PRINTED: 07/07/15
16:39

PAGE:8

**COMMUNITY FACILITIES DISTRICT NO. 98-2 OF THE CAPISTRANO UNIFIED SCHOOL DISTRICT
SERIES 2005 SPECIAL TAX BONDS
March 2015**

	SPECIAL TAX FUND	INTEREST ACCOUNT	PRINCIPAL ACCOUNT	RESERVE ACCOUNT	ADMIN EXPENSE ACCOUNT	SPECIAL RESERVE FUND	REDEMPTION ACCOUNT	ACQUISITION & CONSTRUCTION FUND	COST OF ISSUANCE ACCOUNT	REBATE ACCOUNT	ALTERNATIVE PENALTY ACCOUNT	CAPITALIZED INTEREST SUBACCOUNT	TOTAL
BEGINNING BALANCE	\$2,991,613	\$2,289,250	\$2	\$2,601,375	\$793,242	\$5,136,424	\$0	\$0	\$0	\$0	\$0	\$0	\$13,811,906
SOURCES OF FUNDS													
SPECIAL TAX RECEIPTS	\$478,090	\$0	\$0	\$0	\$0	\$0	\$0	\$0	\$0	\$0	\$0	\$0	\$478,090
INVESTMENT AGREEMENT EARNINGS	\$0	\$0	\$0	\$0	\$0	\$0	\$0	\$0	\$0	\$0	\$0	\$0	\$0
OTHER INVESTMENT EARNINGS	\$23	\$2	\$0	\$12	\$4	\$24	\$0	\$0	\$0	\$0	\$0	\$0	\$64
<u>MISCELLANEOUS</u>	<u>\$0</u>	<u>\$0</u>	<u>\$0</u>	<u>\$0</u>	<u>\$0</u>	<u>\$0</u>	<u>\$0</u>	<u>\$0</u>	<u>\$0</u>	<u>\$0</u>	<u>\$0</u>	<u>\$0</u>	<u>\$0</u>
TOTAL SOURCES	\$478,113	\$2	\$0	\$12	\$4	\$24	\$0	\$0	\$0	\$0	\$0	\$0	\$478,154
USES OF FUNDS													
INTEREST PAYMENTS	\$0	(\$2,289,250)	\$0	\$0	\$0	\$0	\$0	\$0	\$0	\$0	\$0	\$0	(\$2,289,250)
PRINCIPAL PAYMENTS	\$0	\$0	\$0	\$0	\$0	\$0	\$0	\$0	\$0	\$0	\$0	\$0	\$0
PUBLIC FACILITIES	\$0	\$0	\$0	\$0	\$0	(\$18,462)	\$0	\$0	\$0	\$0	\$0	\$0	(\$18,462)
PROFESSIONAL SERVICES	\$0	\$0	\$0	\$0	\$0	\$0	\$0	\$0	\$0	\$0	\$0	\$0	\$0
<u>MISCELLANEOUS</u>	<u>\$0</u>	<u>\$0</u>	<u>\$0</u>	<u>\$0</u>	<u>\$0</u>	<u>\$0</u>	<u>\$0</u>	<u>\$0</u>	<u>\$0</u>	<u>\$0</u>	<u>\$0</u>	<u>\$0</u>	<u>\$0</u>
TOTAL USES	\$0	(\$2,289,250)	\$0	\$0	\$0	(\$18,462)	\$0	\$0	\$0	\$0	\$0	\$0	(\$2,307,712)
TRANSFERS	\$0	\$0	\$0	\$0	\$0	\$0	\$0	\$0	\$0	\$0	\$0	\$0	\$0
ENDING BALANCE	\$3,469,726	\$2	\$2	\$2,601,387	\$793,245	\$5,117,985	\$0	\$0	\$0	\$0	\$0	\$0	\$11,982,347

Reserve Requirement: \$2,601,375

PRINTED: 07/07/15
16:39

**COMMUNITY FACILITIES DISTRICT NO. 98-2 OF THE CAPISTRANO UNIFIED SCHOOL DISTRICT
SERIES 2005 SPECIAL TAX BONDS
April 2015**

	SPECIAL TAX FUND	INTEREST ACCOUNT	PRINCIPAL ACCOUNT	RESERVE ACCOUNT	ADMIN EXPENSE ACCOUNT	SPECIAL RESERVE FUND	REDEMPTION ACCOUNT	ACQUISITION & CONSTRUCTION FUND	COST OF ISSUANCE ACCOUNT	REBATE ACCOUNT	ALTERNATIVE PENALTY ACCOUNT	CAPITALIZED INTEREST SUBACCOUNT	TOTAL
BEGINNING BALANCE	\$3,469,726	\$2	\$2	\$2,601,387	\$793,245	\$5,117,985	\$0	\$0	\$0	\$0	\$0	\$0	\$11,982,347
SOURCES OF FUNDS													
SPECIAL TAX RECEIPTS	\$4,129,939	\$0	\$0	\$0	\$0	\$0	\$0	\$0	\$0	\$0	\$0	\$0	\$4,129,939
INVESTMENT AGREEMENT EARNINGS	\$0	\$0	\$0	\$0	\$0	\$0	\$0	\$0	\$0	\$0	\$0	\$0	\$0
OTHER INVESTMENT EARNINGS	\$17	\$0	\$0	\$13	\$4	\$26	\$0	\$0	\$0	\$0	\$0	\$0	\$61
MISCELLANEOUS	\$0	\$0	\$0	\$0	\$0	\$0	\$0	\$0	\$0	\$0	\$0	\$0	\$0
TOTAL SOURCES	\$4,129,956	\$0	\$0	\$13	\$4	\$26	\$0	\$0	\$0	\$0	\$0	\$0	\$4,130,000
USES OF FUNDS													
INTEREST PAYMENTS	\$0	\$0	\$0	\$0	\$0	\$0	\$0	\$0	\$0	\$0	\$0	\$0	\$0
PRINCIPAL PAYMENTS	\$0	\$0	\$0	\$0	\$0	\$0	\$0	\$0	\$0	\$0	\$0	\$0	\$0
PUBLIC FACILITIES	\$0	\$0	\$0	\$0	\$0	(\$1,272)	\$0	\$0	\$0	\$0	\$0	\$0	(\$1,272)
PROFESSIONAL SERVICES	\$0	\$0	\$0	\$0	\$0	\$0	\$0	\$0	\$0	\$0	\$0	\$0	\$0
MISCELLANEOUS	\$0	\$0	\$0	\$0	\$0	\$0	\$0	\$0	\$0	\$0	\$0	\$0	\$0
TOTAL USES	\$0	\$0	\$0	\$0	\$0	(\$1,272)	\$0	\$0	\$0	\$0	\$0	\$0	(\$1,272)
TRANSFERS	\$0	\$0	\$0	\$0	\$0	\$0	\$0	\$0	\$0	\$0	\$0	\$0	\$0
ENDING BALANCE	\$7,599,682	\$2	\$2	\$2,601,400	\$793,249	\$5,116,739	\$0	\$0	\$0	\$0	\$0	\$0	\$16,111,075

Reserve Requirement: \$2,601,375

PRINTED: 07/07/15
16:39

PAGE:10

**COMMUNITY FACILITIES DISTRICT NO. 98-2 OF THE CAPISTRANO UNIFIED SCHOOL DISTRICT
SERIES 2005 SPECIAL TAX BONDS
May 2015**

	SPECIAL TAX FUND	INTEREST ACCOUNT	PRINCIPAL ACCOUNT	RESERVE ACCOUNT	ADMIN EXPENSE ACCOUNT	SPECIAL RESERVE FUND	REDEMPTION ACCOUNT	ACQUISITION & CONSTRUCTION FUND	COST OF ISSUANCE ACCOUNT	REBATE ACCOUNT	ALTERNATIVE PENALTY ACCOUNT	CAPITALIZED INTEREST SUBACCOUNT	TOTAL
BEGINNING BALANCE	\$7,599,682	\$2	\$2	\$2,601,400	\$793,249	\$5,116,739	\$0	\$0	\$0	\$0	\$0	\$0	\$16,111,075
SOURCES OF FUNDS													
SPECIAL TAX RECEIPTS	\$98,185	\$0	\$0	\$0	\$0	\$0	\$0	\$0	\$0	\$0	\$0	\$0	\$98,185
INVESTMENT AGREEMENT EARNINGS	\$0	\$0	\$0	\$0	\$0	\$0	\$0	\$0	\$0	\$0	\$0	\$0	\$0
OTHER INVESTMENT EARNINGS	\$23	\$0	\$0	\$13	\$4	\$25	\$0	\$0	\$0	\$0	\$0	\$0	\$65
<u>MISCELLANEOUS</u>	<u>\$0</u>	<u>\$0</u>	<u>\$0</u>	<u>\$0</u>	<u>\$0</u>	<u>\$0</u>	<u>\$0</u>	<u>\$0</u>	<u>\$0</u>	<u>\$0</u>	<u>\$0</u>	<u>\$0</u>	<u>\$0</u>
TOTAL SOURCES	\$98,208	\$0	\$0	\$13	\$4	\$25	\$0	\$0	\$0	\$0	\$0	\$0	\$98,250
USES OF FUNDS													
INTEREST PAYMENTS	\$0	\$0	\$0	\$0	\$0	\$0	\$0	\$0	\$0	\$0	\$0	\$0	\$0
PRINCIPAL PAYMENTS	\$0	\$0	\$0	\$0	\$0	\$0	\$0	\$0	\$0	\$0	\$0	\$0	\$0
PUBLIC FACILITIES	\$0	\$0	\$0	\$0	\$0	\$0	\$0	\$0	\$0	\$0	\$0	\$0	\$0
PROFESSIONAL SERVICES	\$0	\$0	\$0	\$0	(\$3,644)	\$0	\$0	\$0	\$0	\$0	\$0	\$0	(\$3,644)
<u>MISCELLANEOUS</u>	<u>\$0</u>	<u>\$0</u>	<u>\$0</u>	<u>\$0</u>	<u>\$0</u>	<u>\$0</u>	<u>\$0</u>	<u>\$0</u>	<u>\$0</u>	<u>\$0</u>	<u>\$0</u>	<u>\$0</u>	<u>\$0</u>
TOTAL USES	\$0	\$0	\$0	\$0	(\$3,644)	\$0	\$0	\$0	\$0	\$0	\$0	\$0	(\$3,644)
TRANSFERS	\$0	\$0	\$0	\$0	\$0	\$0	\$0	\$0	\$0	\$0	\$0	\$0	\$0
ENDING BALANCE	\$7,697,890	\$2	\$2	\$2,601,413	\$789,609	\$5,116,765	\$0	\$0	\$0	\$0	\$0	\$0	\$16,205,682

Reserve Requirement: \$2,601,375

PRINTED: 07/07/15
16:39

PAGE:11

**COMMUNITY FACILITIES DISTRICT NO. 98-2 OF THE CAPISTRANO UNIFIED SCHOOL DISTRICT
SERIES 2005 SPECIAL TAX BONDS
June 2015**

	SPECIAL TAX FUND	INTEREST ACCOUNT	PRINCIPAL ACCOUNT	RESERVE ACCOUNT	ADMIN EXPENSE ACCOUNT	SPECIAL RESERVE FUND	REDEMPTION ACCOUNT	ACQUISITION & CONSTRUCTION FUND	COST OF ISSUANCE ACCOUNT	REBATE ACCOUNT	ALTERNATIVE PENALTY ACCOUNT	CAPITALIZED INTEREST SUBACCOUNT	TOTAL
BEGINNING BALANCE	\$7,697,890	\$2	\$2	\$2,601,413	\$789,609	\$5,116,765	\$0	\$0	\$0	\$0	\$0	\$0	\$16,205,682
SOURCES OF FUNDS													
SPECIAL TAX RECEIPTS	\$1,552	\$0	\$0	\$0	\$0	\$0	\$0	\$0	\$0	\$0	\$0	\$0	\$1,552
INVESTMENT AGREEMENT EARNINGS	\$0	\$0	\$0	\$0	\$0	\$0	\$0	\$0	\$0	\$0	\$0	\$0	\$0
OTHER INVESTMENT EARNINGS	\$39	\$0	\$0	\$13	\$4	\$26	\$0	\$0	\$0	\$0	\$0	\$0	\$83
<u>MISCELLANEOUS</u>	<u>\$0</u>	<u>\$0</u>	<u>\$0</u>	<u>\$0</u>	<u>\$0</u>	<u>\$0</u>	<u>\$0</u>	<u>\$0</u>	<u>\$0</u>	<u>\$0</u>	<u>\$0</u>	<u>\$0</u>	<u>\$0</u>
TOTAL SOURCES	\$1,591	\$0	\$0	\$13	\$4	\$26	\$0	\$0	\$0	\$0	\$0	\$0	\$1,634
USES OF FUNDS													
INTEREST PAYMENTS	\$0	\$0	\$0	\$0	\$0	\$0	\$0	\$0	\$0	\$0	\$0	\$0	\$0
PRINCIPAL PAYMENTS	\$0	\$0	\$0	\$0	\$0	\$0	\$0	\$0	\$0	\$0	\$0	\$0	\$0
PUBLIC FACILITIES	\$0	\$0	\$0	\$0	\$0	(\$1,117)	\$0	\$0	\$0	\$0	\$0	\$0	(\$1,117)
PROFESSIONAL SERVICES	\$0	\$0	\$0	\$0	(\$2,250)	\$0	\$0	\$0	\$0	\$0	\$0	\$0	(\$2,250)
<u>MISCELLANEOUS</u>	<u>\$0</u>	<u>\$0</u>	<u>\$0</u>	<u>\$0</u>	<u>\$0</u>	<u>\$0</u>	<u>\$0</u>	<u>\$0</u>	<u>\$0</u>	<u>\$0</u>	<u>\$0</u>	<u>\$0</u>	<u>\$0</u>
TOTAL USES	\$0	\$0	\$0	\$0	(\$2,250)	(\$1,117)	\$0	\$0	\$0	\$0	\$0	\$0	(\$3,367)
TRANSFERS	\$0	\$0	\$0	\$0	\$0	\$0	\$0	\$0	\$0	\$0	\$0	\$0	\$0
ENDING BALANCE	\$7,699,481	\$2	\$2	\$2,601,427	\$787,363	\$5,115,674	\$0	\$0	\$0	\$0	\$0	\$0	\$16,203,948

Reserve Requirement: \$2,601,375

PRINTED: 07/07/15
16:39

PAGE:12

EXHIBIT C

**CFD No. 98-2 of the
Capistrano Unified School District**

**Special Tax Roll
Fiscal Year 2015-2016**

Exhibit C

CFD No. 98-2 of the Capistrano Unified School District

<u>Assessor's Parcel Number</u>	<u>Scenario 1 Proposed FY 2015-2016 Special Tax</u>	<u>Scenario 2 Proposed FY 2015-2016 Special Tax</u>	<u>Assessor's Parcel Number</u>	<u>Scenario 1 Proposed FY 2015-2016 Special Tax</u>	<u>Scenario 2 Proposed FY 2015-2016 Special Tax</u>
741-011-01	\$1,258.70	\$1,298.98	741-021-18	\$1,429.77	\$1,475.53
741-011-02	\$1,234.33	\$1,273.84	741-021-19	\$1,419.40	\$1,464.83
741-011-03	\$1,258.70	\$1,298.98	741-021-20	\$1,327.65	\$1,370.14
741-011-04	\$1,023.86	\$1,056.63	741-021-21	\$1,429.77	\$1,475.53
741-011-05	\$1,117.69	\$1,153.46	741-021-22	\$1,419.40	\$1,464.83
741-011-06	\$1,015.56	\$1,048.07	741-021-23	\$1,327.65	\$1,370.14
741-011-07	\$1,117.69	\$1,153.46	741-021-24	\$1,535.53	\$1,584.67
741-011-08	\$1,023.86	\$1,056.63	741-021-25	\$1,429.77	\$1,475.53
741-011-09	\$1,258.70	\$1,298.98	741-021-26	\$1,419.40	\$1,464.83
741-011-10	\$1,117.69	\$1,153.46	741-021-27	\$1,500.79	\$1,548.83
741-011-11	\$1,258.70	\$1,298.98	741-021-28	\$1,500.79	\$1,548.83
741-011-12	\$1,117.69	\$1,153.46	741-021-29	\$1,327.65	\$1,370.14
741-011-13	\$1,117.69	\$1,153.46	741-021-30	\$1,535.53	\$1,584.67
741-011-14	\$1,023.86	\$1,056.63	741-021-31	\$1,481.61	\$1,529.03
741-011-15	\$1,258.70	\$1,298.98	741-021-32	\$1,535.53	\$1,584.67
741-011-16	\$1,023.86	\$1,056.63	741-021-33	\$1,429.77	\$1,475.53
741-011-17	\$1,258.70	\$1,298.98	741-021-34	\$1,255.59	\$1,295.77
741-011-18	\$1,169.53	\$1,206.96	741-021-35	\$1,429.77	\$1,475.53
741-011-19	\$1,258.70	\$1,298.98	741-021-36	\$1,419.40	\$1,464.83
741-011-20	\$1,258.70	\$1,298.98	741-021-37	\$1,429.77	\$1,475.53
741-011-21	\$1,258.70	\$1,298.98	741-021-38	\$1,535.53	\$1,584.67
741-011-22	\$1,169.53	\$1,206.96	741-021-39	\$1,429.77	\$1,475.53
741-011-23	\$1,023.86	\$1,056.63	741-021-40	\$1,255.59	\$1,295.77
741-011-24	\$1,117.69	\$1,153.46	741-021-41	\$1,604.48	\$1,655.83
741-011-25	\$1,258.70	\$1,298.98	741-021-42	\$1,429.77	\$1,475.53
741-011-26	\$1,294.47	\$1,335.90	741-021-43	\$1,419.40	\$1,464.83
741-011-27	\$1,258.70	\$1,298.98	741-021-44	\$1,255.59	\$1,295.77
741-011-28	\$1,015.56	\$1,048.07	741-021-45	\$1,419.40	\$1,464.83
741-011-29	\$1,015.56	\$1,048.07	741-021-46	\$1,429.77	\$1,475.53
741-011-30	\$1,117.69	\$1,153.46	741-021-47	\$1,327.65	\$1,370.14
741-011-31	\$1,258.70	\$1,298.98	741-021-48	\$1,535.53	\$1,584.67
741-011-32	\$1,023.86	\$1,056.63	741-031-01	\$1,535.01	\$1,584.14
741-011-33	\$1,258.70	\$1,298.98	741-031-02	\$1,544.34	\$1,593.77
741-011-34	\$1,117.69	\$1,153.46	741-031-03	\$1,587.37	\$1,638.17
741-021-01	\$1,535.53	\$1,584.67	741-031-04	\$1,531.38	\$1,580.39
741-021-02	\$1,327.65	\$1,370.14	741-031-05	\$1,544.34	\$1,593.77
741-021-03	\$1,535.53	\$1,584.67	741-031-06	\$1,535.01	\$1,584.14
741-021-04	\$1,327.65	\$1,370.14	741-031-07	\$1,587.37	\$1,638.17
741-021-05	\$1,429.77	\$1,475.53	741-031-08	\$1,531.38	\$1,580.39
741-021-06	\$1,535.53	\$1,584.67	741-031-09	\$1,535.01	\$1,584.14
741-021-07	\$1,327.65	\$1,370.14	741-031-10	\$1,544.34	\$1,593.77
741-021-08	\$1,348.38	\$1,391.54	741-031-11	\$1,531.38	\$1,580.39
741-021-09	\$1,524.12	\$1,572.90	741-031-12	\$1,544.34	\$1,593.77
741-021-10	\$1,429.77	\$1,475.53	741-031-13	\$1,840.35	\$1,899.25
741-021-11	\$1,419.40	\$1,464.83	741-031-14	\$1,684.31	\$1,738.22
741-021-12	\$1,348.38	\$1,391.54	741-031-15	\$2,054.97	\$2,120.74
741-021-13	\$1,419.40	\$1,464.83	741-031-16	\$1,807.17	\$1,865.01
741-021-14	\$1,255.59	\$1,295.77	741-031-17	\$1,684.31	\$1,738.22
741-021-15	\$1,419.40	\$1,464.83	741-031-18	\$1,810.80	\$1,868.76
741-021-16	\$1,429.77	\$1,475.53	741-031-19	\$1,851.76	\$1,911.02
741-021-17	\$1,419.40	\$1,464.83	741-031-20	\$1,853.83	\$1,913.16

Exhibit C

CFD No. 98-2 of the Capistrano Unified School District

<u>Assessor's Parcel Number</u>	<u>Scenario 1 Proposed FY 2015-2016 Special Tax</u>	<u>Scenario 2 Proposed FY 2015-2016 Special Tax</u>	<u>Assessor's Parcel Number</u>	<u>Scenario 1 Proposed FY 2015-2016 Special Tax</u>	<u>Scenario 2 Proposed FY 2015-2016 Special Tax</u>
741-031-21	\$1,807.17	\$1,865.01	741-041-33	\$1,531.38	\$1,580.39
741-031-22	\$1,840.35	\$1,899.25	741-041-34	\$1,535.01	\$1,584.14
741-031-23	\$1,684.31	\$1,738.22	741-041-35	\$1,587.37	\$1,638.17
741-031-24	\$1,684.31	\$1,738.22	741-041-36	\$1,535.01	\$1,584.14
741-031-25	\$1,807.17	\$1,865.01	741-041-37	\$1,587.37	\$1,638.17
741-031-26	\$1,853.83	\$1,913.16	741-041-38	\$1,544.34	\$1,593.77
741-031-27	\$2,049.27	\$2,114.86	741-041-39	\$1,645.43	\$1,698.09
741-031-28	\$1,810.80	\$1,868.76	741-051-01	\$1,531.38	\$1,580.39
741-031-29	\$1,727.34	\$1,782.62	741-051-02	\$1,544.34	\$1,593.77
741-031-30	\$1,807.17	\$1,865.01	741-051-03	\$1,531.38	\$1,580.39
741-031-31	\$1,684.31	\$1,738.22	741-051-04	\$1,642.32	\$1,694.88
741-031-32	\$1,807.17	\$1,865.01	741-051-05	\$1,638.17	\$1,690.60
741-031-33	\$1,807.17	\$1,865.01	741-051-06	\$1,587.37	\$1,638.17
741-031-34	\$1,851.76	\$1,911.02	741-051-07	\$1,544.34	\$1,593.77
741-031-35	\$1,807.17	\$1,865.01	741-051-08	\$1,671.35	\$1,724.84
741-031-36	\$1,727.34	\$1,782.62	741-051-09	\$1,587.37	\$1,638.17
741-031-37	\$1,851.76	\$1,911.02	741-051-10	\$1,535.01	\$1,584.14
741-031-38	\$1,782.96	\$1,840.12	741-051-11	\$1,638.17	\$1,690.60
741-031-39	\$1,880.28	\$1,940.57	741-051-12	\$1,544.34	\$1,593.77
741-031-40	\$2,070.35	\$2,136.73	741-051-13	\$1,535.01	\$1,584.14
741-031-41	\$1,807.17	\$1,865.01	741-051-14	\$1,587.37	\$1,638.17
741-041-01	\$1,781.25	\$1,838.26	741-051-15	\$1,535.01	\$1,584.14
741-041-02	\$1,684.31	\$1,738.22	741-051-16	\$1,531.38	\$1,580.39
741-041-03	\$1,695.72	\$1,749.99	741-051-17	\$1,587.37	\$1,638.17
741-041-04	\$1,840.35	\$1,899.25	741-051-18	\$1,544.34	\$1,593.77
741-041-05	\$1,807.17	\$1,865.01	741-051-19	\$1,531.38	\$1,580.39
741-041-06	\$1,727.34	\$1,782.62	741-051-20	\$1,638.17	\$1,690.60
741-041-07	\$1,807.17	\$1,865.01	741-051-21	\$1,587.37	\$1,638.17
741-041-08	\$1,695.72	\$1,749.99	741-051-22	\$1,535.01	\$1,584.14
741-041-09	\$1,853.83	\$1,913.16	741-051-23	\$1,638.17	\$1,690.60
741-041-10	\$1,840.35	\$1,899.25	741-051-24	\$1,531.38	\$1,580.39
741-041-11	\$1,851.76	\$1,911.02	741-051-25	\$1,535.01	\$1,584.14
741-041-12	\$2,204.28	\$2,274.82	741-051-26	\$1,544.34	\$1,593.77
741-041-13	\$1,952.33	\$2,014.81	741-051-27	\$1,531.38	\$1,580.39
741-041-15	\$1,695.72	\$1,749.99	741-051-28	\$1,587.37	\$1,638.17
741-041-16	\$1,853.83	\$1,913.16	741-051-29	\$1,544.34	\$1,593.77
741-041-17	\$2,299.66	\$2,373.26	741-051-30	\$1,587.37	\$1,638.17
741-041-18	\$1,840.35	\$1,899.25	741-051-31	\$1,638.69	\$1,691.14
741-041-19	\$1,810.80	\$1,868.76	741-052-01	\$1,531.38	\$1,580.39
741-041-20	\$1,851.76	\$1,911.02	741-052-02	\$1,544.34	\$1,593.77
741-041-21	\$1,911.37	\$1,972.55	741-052-03	\$1,535.01	\$1,584.14
741-041-22	\$1,853.83	\$1,913.16	741-052-04	\$1,638.17	\$1,690.60
741-041-23	\$1,840.35	\$1,899.25	741-052-05	\$1,531.38	\$1,580.39
741-041-24	\$1,853.83	\$1,913.16	741-052-06	\$1,876.64	\$1,936.70
741-041-25	\$1,851.76	\$1,911.02	741-052-07	\$1,587.37	\$1,638.17
741-041-26	\$1,807.17	\$1,865.01	741-061-01	\$1,163.83	\$1,201.08
741-041-27	\$1,727.34	\$1,782.62	741-061-02	\$906.18	\$935.18
741-041-28	\$1,810.80	\$1,868.76	741-061-03	\$1,163.83	\$1,201.08
741-041-29	\$1,807.17	\$1,865.01	741-061-04	\$906.18	\$935.18
741-041-30	\$1,840.35	\$1,899.25	741-061-05	\$1,033.71	\$1,066.79
741-041-31	\$1,544.34	\$1,593.77	741-061-06	\$1,163.83	\$1,201.08
741-041-32	\$1,587.37	\$1,638.17	741-061-07	\$1,033.71	\$1,066.79

Exhibit C

CFD No. 98-2 of the Capistrano Unified School District

<u>Assessor's Parcel Number</u>	<u>Scenario 1 Proposed FY 2015-2016 Special Tax</u>	<u>Scenario 2 Proposed FY 2015-2016 Special Tax</u>	<u>Assessor's Parcel Number</u>	<u>Scenario 1 Proposed FY 2015-2016 Special Tax</u>	<u>Scenario 2 Proposed FY 2015-2016 Special Tax</u>
741-061-08	\$1,163.83	\$1,201.08	741-073-06	\$1,933.15	\$1,995.02
741-061-09	\$906.18	\$935.18	741-073-07	\$1,653.21	\$1,706.12
741-061-10	\$1,163.83	\$1,201.08	741-073-08	\$2,012.98	\$2,077.41
741-061-11	\$1,033.71	\$1,066.79	741-073-09	\$1,817.02	\$1,875.18
741-061-12	\$906.18	\$935.18	741-073-10	\$1,933.15	\$1,995.02
741-061-13	\$1,163.83	\$1,201.08	741-073-11	\$1,829.98	\$1,888.55
741-061-14	\$1,033.71	\$1,066.79	741-073-12	\$1,653.21	\$1,706.12
741-061-15	\$906.18	\$935.18	741-073-13	\$1,933.15	\$1,995.02
741-061-16	\$1,163.83	\$1,201.08	741-073-14	\$1,817.02	\$1,875.18
741-061-17	\$1,033.71	\$1,066.79	741-073-15	\$2,012.98	\$2,077.41
741-061-18	\$906.18	\$935.18	741-073-16	\$1,926.93	\$1,988.60
741-061-19	\$1,163.83	\$1,201.08	741-073-17	\$1,658.91	\$1,712.00
741-061-20	\$906.18	\$935.18	741-073-18	\$2,012.98	\$2,077.41
741-061-21	\$1,033.71	\$1,066.79	741-073-19	\$1,949.22	\$2,011.60
741-061-22	\$906.18	\$935.18	741-073-20	\$1,653.21	\$1,706.12
741-061-23	\$1,163.83	\$1,201.08	741-073-21	\$1,956.99	\$2,019.63
741-061-24	\$906.18	\$935.18	741-073-22	\$1,658.91	\$1,712.00
741-061-25	\$1,033.71	\$1,066.79	741-073-23	\$1,820.13	\$1,878.39
741-061-26	\$906.18	\$935.18	741-073-24	\$1,933.15	\$1,995.02
741-061-27	\$1,163.83	\$1,201.08	741-073-25	\$1,804.06	\$1,861.80
741-061-28	\$1,033.71	\$1,066.79	741-073-26	\$1,956.99	\$2,019.63
741-061-29	\$906.18	\$935.18	741-073-27	\$1,933.15	\$1,995.02
741-061-30	\$1,163.83	\$1,201.08	741-073-28	\$1,948.70	\$2,011.07
741-061-31	\$1,033.71	\$1,066.79	741-073-29	\$1,933.15	\$1,995.02
741-061-32	\$906.18	\$935.18	741-073-30	\$1,804.06	\$1,861.80
741-061-33	\$1,033.71	\$1,066.79	741-073-31	\$1,820.13	\$1,878.39
741-061-34	\$1,163.83	\$1,201.08	741-073-32	\$1,933.15	\$1,995.02
741-061-35	\$1,033.71	\$1,066.79	741-073-33	\$1,653.21	\$1,706.12
741-061-36	\$906.18	\$935.18	741-073-34	\$1,926.93	\$1,988.60
741-061-37	\$1,033.71	\$1,066.79	741-073-35	\$2,012.98	\$2,077.41
741-061-38	\$1,163.83	\$1,201.08	741-073-36	\$1,984.99	\$2,048.52
741-061-39	\$1,163.83	\$1,201.08	741-073-37	\$1,825.32	\$1,883.74
741-061-40	\$1,033.71	\$1,066.79	741-073-38	\$1,804.06	\$1,861.80
741-061-41	\$906.18	\$935.18	741-073-39	\$2,012.98	\$2,077.41
741-061-42	\$1,033.71	\$1,066.79	741-073-40	\$1,951.81	\$2,014.28
741-061-43	\$906.18	\$935.18	741-073-41	\$1,829.98	\$1,888.55
741-061-44	\$1,163.83	\$1,201.08	741-073-42	\$1,653.21	\$1,706.12
741-061-45	\$906.18	\$935.18	741-073-43	\$2,012.98	\$2,077.41
741-061-46	\$1,163.83	\$1,201.08	741-073-44	\$1,676.02	\$1,729.66
741-061-47	\$1,163.83	\$1,201.08	741-073-45	\$1,933.15	\$1,995.02
741-061-48	\$1,033.71	\$1,066.79	741-073-46	\$1,948.70	\$2,011.07
741-061-49	\$906.18	\$935.18	741-073-47	\$2,012.98	\$2,077.41
741-061-50	\$1,033.71	\$1,066.79	741-073-48	\$1,653.21	\$1,706.12
741-061-51	\$1,163.83	\$1,201.08	741-073-49	\$2,012.98	\$2,077.41
741-061-52	\$1,033.71	\$1,066.79	741-073-50	\$1,825.32	\$1,883.74
741-061-53	\$906.18	\$935.18	741-073-51	\$1,923.30	\$1,984.85
741-061-54	\$1,163.83	\$1,201.08	741-073-52	\$1,820.13	\$1,878.39
741-073-01	\$1,923.30	\$1,984.85	741-073-53	\$1,933.15	\$1,995.02
741-073-02	\$1,825.32	\$1,883.74	741-073-54	\$1,653.21	\$1,706.12
741-073-03	\$2,018.17	\$2,082.76	741-073-55	\$1,933.15	\$1,995.02
741-073-04	\$1,891.16	\$1,951.68	741-073-56	\$2,242.12	\$2,313.88
741-073-05	\$2,841.92	\$2,932.87	741-073-57	\$1,933.15	\$1,995.02

Exhibit C

CFD No. 98-2 of the Capistrano Unified School District

<u>Assessor's Parcel Number</u>	<u>Scenario 1 Proposed FY 2015-2016 Special Tax</u>	<u>Scenario 2 Proposed FY 2015-2016 Special Tax</u>	<u>Assessor's Parcel Number</u>	<u>Scenario 1 Proposed FY 2015-2016 Special Tax</u>	<u>Scenario 2 Proposed FY 2015-2016 Special Tax</u>
741-073-58	\$1,653.21	\$1,706.12	741-091-12	\$1,313.65	\$1,355.69
741-073-59	\$1,933.15	\$1,995.02	741-091-13	\$1,340.09	\$1,382.98
741-073-60	\$1,825.32	\$1,883.74	741-091-14	\$1,229.67	\$1,269.02
741-073-61	\$1,807.69	\$1,865.55	741-091-15	\$1,324.02	\$1,366.39
741-073-62	\$1,817.02	\$1,875.18	741-091-16	\$1,303.28	\$1,344.99
741-073-63	\$1,933.15	\$1,995.02	741-091-17	\$1,324.02	\$1,366.39
741-073-64	\$1,653.21	\$1,706.12	741-091-18	\$1,229.67	\$1,269.02
741-081-03	\$1,616.92	\$1,668.67	741-091-19	\$1,340.09	\$1,382.98
741-081-04	\$1,600.33	\$1,651.55	741-091-20	\$1,189.23	\$1,227.29
741-081-05	\$1,589.96	\$1,640.85	741-091-21	\$1,400.74	\$1,445.57
741-081-06	\$1,519.46	\$1,568.09	741-091-22	\$1,362.38	\$1,405.98
741-081-07	\$1,729.41	\$1,784.76	741-101-01	\$1,342.68	\$1,385.65
741-081-08	\$1,520.49	\$1,569.16	741-101-02	\$1,324.02	\$1,366.39
741-081-09	\$1,589.96	\$1,640.85	741-101-03	\$1,189.23	\$1,227.29
741-081-10	\$1,751.12	\$1,807.24	741-101-04	\$1,362.38	\$1,405.98
741-081-11	\$1,763.28	\$1,819.79	741-101-05	\$1,324.02	\$1,366.39
741-081-12	\$1,919.20	\$1,980.71	741-101-06	\$1,304.32	\$1,346.06
741-081-13	\$1,763.28	\$1,819.79	741-101-07	\$1,324.02	\$1,366.39
741-081-14	\$1,648.58	\$1,701.41	741-101-08	\$1,454.66	\$1,501.21
741-081-15	\$1,548.49	\$1,598.05	741-101-09	\$1,362.38	\$1,405.98
741-081-16	\$1,576.48	\$1,626.94	741-101-10	\$1,189.23	\$1,227.29
741-081-17	\$1,729.41	\$1,784.76	741-101-11	\$1,324.02	\$1,366.39
741-081-18	\$1,717.49	\$1,772.46	741-101-12	\$1,362.38	\$1,405.98
741-081-19	\$1,519.46	\$1,568.09	741-101-13	\$1,189.23	\$1,227.29
741-083-01	\$1,520.49	\$1,569.16	741-101-14	\$1,324.02	\$1,366.39
741-083-02	\$1,589.96	\$1,640.85	741-101-15	\$1,362.38	\$1,405.98
741-083-03	\$1,600.33	\$1,651.55	741-101-16	\$1,362.38	\$1,405.98
741-083-04	\$1,907.23	\$1,968.27	741-101-17	\$1,324.02	\$1,366.39
741-083-05	\$1,729.41	\$1,784.76	741-101-18	\$1,189.23	\$1,227.29
741-083-06	\$1,519.46	\$1,568.09	741-101-19	\$1,340.09	\$1,382.98
741-083-07	\$1,729.41	\$1,784.76	741-101-20	\$1,324.02	\$1,366.39
741-083-08	\$1,717.49	\$1,772.46	741-101-21	\$1,362.38	\$1,405.98
741-083-09	\$1,519.46	\$1,568.09	741-101-22	\$1,306.91	\$1,348.74
741-083-10	\$1,729.41	\$1,784.76	741-101-23	\$1,324.02	\$1,366.39
741-083-11	\$1,616.92	\$1,668.67	741-101-24	\$1,189.23	\$1,227.29
741-083-12	\$1,763.28	\$1,819.79	741-101-25	\$1,324.02	\$1,366.39
741-083-13	\$1,549.21	\$1,598.86	741-101-26	\$1,189.23	\$1,227.29
741-083-14	\$1,550.27	\$1,599.95	741-101-27	\$1,333.35	\$1,376.02
741-083-15	\$1,751.12	\$1,807.24	741-101-28	\$1,340.09	\$1,382.98
741-083-16	\$1,763.28	\$1,819.79	741-101-29	\$1,362.38	\$1,405.98
741-083-17	\$1,662.32	\$1,715.60	741-101-30	\$1,324.02	\$1,366.39
741-091-01	\$1,678.61	\$1,732.33	741-101-31	\$1,362.38	\$1,405.98
741-091-02	\$1,400.74	\$1,445.57	741-101-32	\$1,443.77	\$1,489.98
741-091-03	\$1,297.06	\$1,338.57	741-101-33	\$1,303.28	\$1,344.99
741-091-04	\$1,340.09	\$1,382.98	741-101-34	\$1,400.74	\$1,445.57
741-091-05	\$1,324.02	\$1,366.39	741-101-35	\$1,303.80	\$1,345.53
741-091-06	\$1,229.67	\$1,269.02	741-101-36	\$1,400.74	\$1,445.57
741-091-07	\$1,189.23	\$1,227.29	741-102-01	\$1,340.09	\$1,382.98
741-091-08	\$1,400.74	\$1,445.57	741-102-02	\$1,324.02	\$1,366.39
741-091-09	\$1,189.23	\$1,227.29	741-102-03	\$1,303.80	\$1,345.53
741-091-10	\$1,324.02	\$1,366.39	741-102-04	\$1,400.74	\$1,445.57
741-091-11	\$1,511.16	\$1,559.53	741-102-05	\$1,189.23	\$1,227.29

Exhibit C

CFD No. 98-2 of the Capistrano Unified School District

<u>Assessor's Parcel Number</u>	<u>Scenario 1 Proposed FY 2015-2016 Special Tax</u>	<u>Scenario 2 Proposed FY 2015-2016 Special Tax</u>	<u>Assessor's Parcel Number</u>	<u>Scenario 1 Proposed FY 2015-2016 Special Tax</u>	<u>Scenario 2 Proposed FY 2015-2016 Special Tax</u>
741-102-06	\$1,324.02	\$1,366.39	741-131-75	\$1,193.90	\$1,232.11
741-102-07	\$1,189.23	\$1,227.29	741-131-76	\$1,328.16	\$1,370.67
741-102-08	\$1,324.02	\$1,366.39	741-131-77	\$1,243.14	\$1,282.93
741-102-09	\$1,303.80	\$1,345.53	741-131-78	\$1,340.61	\$1,383.51
741-102-10	\$1,324.02	\$1,366.39	741-132-01	\$1,340.61	\$1,383.51
741-102-11	\$1,229.67	\$1,269.02	741-132-02	\$1,255.59	\$1,295.77
741-102-12	\$1,340.09	\$1,382.98	741-132-03	\$1,334.90	\$1,377.63
741-102-13	\$1,324.02	\$1,366.39	741-132-04	\$1,025.41	\$1,058.23
741-102-14	\$1,189.23	\$1,227.29	741-132-05	\$1,328.16	\$1,370.67
741-102-15	\$1,400.74	\$1,445.57	741-132-07	\$1,193.90	\$1,232.11
741-102-16	\$1,351.49	\$1,394.75	741-132-11	\$1,340.61	\$1,383.51
741-102-17	\$1,401.78	\$1,446.64	741-132-12	\$1,243.14	\$1,282.93
741-102-18	\$1,189.23	\$1,227.29	741-132-13	\$1,334.90	\$1,377.63
741-102-19	\$1,324.02	\$1,366.39	741-132-14	\$1,255.59	\$1,295.77
741-131-01	\$1,255.59	\$1,295.77	741-132-16	\$1,340.61	\$1,383.51
741-131-02	\$1,193.90	\$1,232.11	741-132-23	\$1,193.90	\$1,232.11
741-131-03	\$1,222.93	\$1,262.07	741-132-50	\$1,025.41	\$1,058.23
741-131-04	\$1,340.61	\$1,383.51	741-132-51	\$1,334.90	\$1,377.63
741-131-05	\$1,025.41	\$1,058.23	741-132-52	\$1,193.90	\$1,232.11
741-131-06	\$1,334.90	\$1,377.63	741-132-53	\$1,340.61	\$1,383.51
741-131-07	\$1,193.90	\$1,232.11	741-132-54	\$1,243.14	\$1,282.93
741-131-08	\$1,340.61	\$1,383.51	741-132-55	\$1,369.12	\$1,412.94
741-131-09	\$1,255.59	\$1,295.77	741-132-56	\$1,025.41	\$1,058.23
741-131-10	\$1,328.16	\$1,370.67	741-132-57	\$1,334.90	\$1,377.63
741-131-11	\$1,193.90	\$1,232.11	741-132-58	\$1,243.14	\$1,282.93
741-131-17	\$1,222.93	\$1,262.07	741-132-59	\$1,328.16	\$1,370.67
741-131-20	\$1,255.59	\$1,295.77	741-132-60	\$1,222.93	\$1,262.07
741-131-21	\$1,334.90	\$1,377.63	741-132-61	\$1,328.16	\$1,370.67
741-131-22	\$1,243.14	\$1,282.93	741-132-62	\$1,193.90	\$1,232.11
741-131-23	\$1,340.61	\$1,383.51	741-132-63	\$1,255.59	\$1,295.77
741-131-25	\$1,193.90	\$1,232.11	741-132-64	\$1,328.16	\$1,370.67
741-131-26	\$1,222.93	\$1,262.07	741-132-65	\$1,243.14	\$1,282.93
741-131-27	\$1,405.93	\$1,450.92	741-141-01	\$1,058.07	\$1,091.94
741-131-28	\$1,255.59	\$1,295.77	741-141-02	\$1,077.77	\$1,112.27
741-131-29	\$1,025.41	\$1,058.23	741-141-03	\$1,100.58	\$1,135.81
741-131-30	\$1,334.90	\$1,377.63	741-141-04	\$1,077.77	\$1,112.27
741-131-31	\$1,193.90	\$1,232.11	741-141-05	\$1,025.41	\$1,058.23
741-131-32	\$1,243.14	\$1,282.93	741-141-06	\$1,077.77	\$1,112.27
741-131-33	\$1,340.61	\$1,383.51	741-141-07	\$1,100.58	\$1,135.81
741-131-34	\$1,222.93	\$1,262.07	741-141-08	\$909.81	\$938.93
741-131-35	\$1,340.61	\$1,383.51	741-141-09	\$1,025.41	\$1,058.23
741-131-36	\$1,222.93	\$1,262.07	741-141-10	\$1,077.77	\$1,112.27
741-131-37	\$1,328.16	\$1,370.67	741-141-11	\$1,096.44	\$1,131.53
741-131-38	\$1,025.41	\$1,058.23	741-141-12	\$1,025.41	\$1,058.23
741-131-39	\$1,238.48	\$1,278.12	741-141-13	\$909.81	\$938.93
741-131-40	\$1,340.61	\$1,383.51	741-141-14	\$1,107.32	\$1,142.76
741-131-41	\$1,193.90	\$1,232.11	741-141-15	\$909.81	\$938.93
741-131-42	\$1,255.59	\$1,295.77	741-141-16	\$1,025.41	\$1,058.23
741-131-71	\$1,328.16	\$1,370.67	741-141-17	\$1,077.77	\$1,112.27
741-131-72	\$1,334.90	\$1,377.63	741-141-18	\$1,083.99	\$1,118.69
741-131-73	\$1,193.90	\$1,232.11	741-141-19	\$1,058.07	\$1,091.94
741-131-74	\$1,340.61	\$1,383.51	741-141-20	\$1,073.63	\$1,107.99

Exhibit C

CFD No. 98-2 of the Capistrano Unified School District

<u>Assessor's Parcel Number</u>	<u>Scenario 1 Proposed FY 2015-2016 Special Tax</u>	<u>Scenario 2 Proposed FY 2015-2016 Special Tax</u>	<u>Assessor's Parcel Number</u>	<u>Scenario 1 Proposed FY 2015-2016 Special Tax</u>	<u>Scenario 2 Proposed FY 2015-2016 Special Tax</u>
741-141-21	\$1,083.99	\$1,118.69	741-151-09	\$734.07	\$757.56
741-141-22	\$1,077.77	\$1,112.27	741-151-10	\$882.85	\$911.11
741-141-23	\$1,107.32	\$1,142.76	741-151-11	\$921.21	\$950.70
741-141-24	\$909.81	\$938.93	741-151-12	\$734.07	\$757.56
741-141-25	\$1,025.41	\$1,058.23	741-151-13	\$882.85	\$911.11
741-141-26	\$1,077.77	\$1,112.27	741-151-14	\$814.94	\$841.02
741-141-27	\$1,096.44	\$1,131.53	741-151-15	\$727.33	\$750.61
741-141-28	\$1,077.77	\$1,112.27	741-151-16	\$816.49	\$842.63
741-141-29	\$1,096.44	\$1,131.53	741-151-17	\$882.85	\$911.11
741-141-30	\$909.81	\$938.93	741-161-01	\$882.85	\$911.11
741-141-31	\$1,083.99	\$1,118.69	741-161-02	\$734.07	\$757.56
741-141-32	\$1,077.77	\$1,112.27	741-161-03	\$921.21	\$950.70
741-141-33	\$1,058.07	\$1,091.94	741-161-04	\$763.10	\$787.52
741-141-34	\$1,058.07	\$1,091.94	741-161-05	\$816.49	\$842.63
741-141-35	\$909.81	\$938.93	741-161-06	\$882.85	\$911.11
741-141-36	\$1,058.07	\$1,091.94	741-161-07	\$734.07	\$757.56
741-141-37	\$1,025.41	\$1,058.23	741-161-08	\$814.94	\$841.02
741-141-38	\$1,077.77	\$1,112.27	741-161-09	\$727.33	\$750.61
741-141-39	\$1,100.58	\$1,135.81	741-161-10	\$921.21	\$950.70
741-141-40	\$909.81	\$938.93	741-161-11	\$734.07	\$757.56
741-141-41	\$1,058.07	\$1,091.94	741-161-12	\$763.10	\$787.52
741-141-42	\$1,058.07	\$1,091.94	741-161-13	\$763.10	\$787.52
741-141-43	\$1,077.77	\$1,112.27	741-161-14	\$734.07	\$757.56
741-141-44	\$1,107.32	\$1,142.76	741-161-15	\$816.49	\$842.63
741-141-45	\$909.81	\$938.93	741-161-16	\$882.85	\$911.11
741-141-46	\$1,025.41	\$1,058.23	741-161-17	\$734.07	\$757.56
741-141-47	\$1,073.63	\$1,107.99	741-161-18	\$921.21	\$950.70
741-142-01	\$916.03	\$945.35	741-161-19	\$763.10	\$787.52
741-142-02	\$1,096.44	\$1,131.53	741-161-20	\$734.07	\$757.56
741-142-03	\$909.81	\$938.93	741-161-21	\$921.21	\$950.70
741-142-04	\$1,025.41	\$1,058.23	741-162-01	\$734.07	\$757.56
741-142-05	\$1,073.63	\$1,107.99	741-162-02	\$921.21	\$950.70
741-142-06	\$1,058.07	\$1,091.94	741-162-03	\$763.10	\$787.52
741-142-07	\$916.03	\$945.35	741-162-04	\$727.33	\$750.61
741-142-08	\$1,107.32	\$1,142.76	741-162-05	\$919.66	\$949.09
741-142-09	\$1,073.63	\$1,107.99	741-162-06	\$763.10	\$787.52
741-142-10	\$1,058.07	\$1,091.94	741-162-07	\$734.07	\$757.56
741-142-11	\$1,139.98	\$1,176.47	741-162-08	\$882.85	\$911.11
741-142-12	\$1,083.99	\$1,118.69	741-162-09	\$814.94	\$841.02
741-142-13	\$1,077.77	\$1,112.27	741-162-10	\$734.07	\$757.56
741-142-14	\$909.81	\$938.93	741-162-11	\$882.85	\$911.11
741-142-15	\$1,096.44	\$1,131.53	741-162-12	\$814.94	\$841.02
741-142-16	\$1,073.63	\$1,107.99	741-162-13	\$734.07	\$757.56
741-142-17	\$1,058.07	\$1,091.94	741-162-14	\$882.85	\$911.11
741-151-01	\$882.85	\$911.11	741-162-15	\$763.10	\$787.52
741-151-02	\$734.07	\$757.56	741-162-16	\$734.07	\$757.56
741-151-03	\$921.21	\$950.70	741-162-17	\$882.85	\$911.11
741-151-04	\$921.73	\$951.23	741-162-18	\$734.07	\$757.56
741-151-05	\$734.07	\$757.56	741-162-19	\$814.94	\$841.02
741-151-06	\$919.66	\$949.09	741-162-20	\$882.85	\$911.11
741-151-07	\$763.10	\$787.52	741-162-21	\$734.07	\$757.56
741-151-08	\$816.49	\$842.63	741-162-22	\$763.10	\$787.52

Exhibit C

CFD No. 98-2 of the Capistrano Unified School District

<u>Assessor's Parcel Number</u>	<u>Scenario 1 Proposed FY 2015-2016 Special Tax</u>	<u>Scenario 2 Proposed FY 2015-2016 Special Tax</u>	<u>Assessor's Parcel Number</u>	<u>Scenario 1 Proposed FY 2015-2016 Special Tax</u>	<u>Scenario 2 Proposed FY 2015-2016 Special Tax</u>
741-162-23	\$921.21	\$950.70	741-171-20	\$763.10	\$787.52
741-162-24	\$763.10	\$787.52	741-171-21	\$921.21	\$950.70
741-162-25	\$734.07	\$757.56	741-171-22	\$734.07	\$757.56
741-162-26	\$814.94	\$841.02	741-171-23	\$763.10	\$787.52
741-162-27	\$727.33	\$750.61	741-171-24	\$919.66	\$949.09
741-162-28	\$763.10	\$787.52	741-171-25	\$727.33	\$750.61
741-162-29	\$921.21	\$950.70	741-171-26	\$816.49	\$842.63
741-162-30	\$727.33	\$750.61	741-171-27	\$882.85	\$911.11
741-162-31	\$882.85	\$911.11	741-181-01	\$1,058.07	\$1,091.94
741-162-32	\$734.07	\$757.56	741-181-02	\$909.81	\$938.93
741-162-33	\$814.94	\$841.02	741-181-03	\$1,083.99	\$1,118.69
741-162-34	\$727.33	\$750.61	741-181-04	\$1,077.77	\$1,112.27
741-162-35	\$816.49	\$842.63	741-181-05	\$1,077.77	\$1,112.27
741-162-36	\$882.85	\$911.11	741-181-06	\$1,096.44	\$1,131.53
741-162-37	\$919.66	\$949.09	741-181-07	\$916.03	\$945.35
741-162-38	\$919.66	\$949.09	741-181-08	\$1,077.77	\$1,112.27
741-162-39	\$734.07	\$757.56	741-181-09	\$1,107.32	\$1,142.76
741-162-40	\$763.10	\$787.52	741-181-10	\$1,077.77	\$1,112.27
741-162-41	\$921.21	\$950.70	741-181-11	\$909.81	\$938.93
741-162-42	\$727.33	\$750.61	741-181-12	\$1,077.77	\$1,112.27
741-162-43	\$763.10	\$787.52	741-181-13	\$1,025.41	\$1,058.23
741-162-44	\$921.21	\$950.70	741-181-14	\$1,025.41	\$1,058.23
741-162-45	\$734.07	\$757.56	741-181-15	\$909.81	\$938.93
741-162-46	\$882.85	\$911.11	741-181-16	\$1,083.99	\$1,118.69
741-162-47	\$734.07	\$757.56	741-181-17	\$1,077.77	\$1,112.27
741-162-48	\$816.49	\$842.63	741-181-18	\$1,096.44	\$1,131.53
741-162-49	\$763.10	\$787.52	741-181-19	\$909.81	\$938.93
741-162-50	\$727.33	\$750.61	741-181-20	\$1,025.41	\$1,058.23
741-162-51	\$882.85	\$911.11	741-181-21	\$909.81	\$938.93
741-162-52	\$816.49	\$842.63	741-181-22	\$1,077.77	\$1,112.27
741-162-53	\$734.07	\$757.56	741-181-23	\$1,083.99	\$1,118.69
741-162-54	\$763.10	\$787.52	741-181-24	\$1,073.63	\$1,107.99
741-162-55	\$919.66	\$949.09	741-181-25	\$1,025.41	\$1,058.23
741-171-01	\$919.66	\$949.09	741-181-26	\$909.81	\$938.93
741-171-02	\$763.10	\$787.52	741-181-27	\$1,058.07	\$1,091.94
741-171-03	\$734.07	\$757.56	741-181-28	\$1,058.07	\$1,091.94
741-171-04	\$816.49	\$842.63	741-181-29	\$909.81	\$938.93
741-171-05	\$763.10	\$787.52	741-181-30	\$1,073.63	\$1,107.99
741-171-06	\$734.07	\$757.56	741-181-31	\$1,107.32	\$1,142.76
741-171-07	\$763.10	\$787.52	741-181-32	\$916.03	\$945.35
741-171-08	\$921.21	\$950.70	741-181-33	\$1,058.07	\$1,091.94
741-171-09	\$734.07	\$757.56	741-181-34	\$1,077.77	\$1,112.27
741-171-10	\$816.49	\$842.63	741-181-35	\$1,107.32	\$1,142.76
741-171-11	\$763.10	\$787.52	741-181-36	\$1,073.63	\$1,107.99
741-171-12	\$921.21	\$950.70	741-181-37	\$909.81	\$938.93
741-171-13	\$734.07	\$757.56	741-191-01	\$1,195.97	\$1,234.25
741-171-14	\$882.85	\$911.11	741-191-02	\$1,150.35	\$1,187.17
741-171-15	\$816.49	\$842.63	741-191-03	\$1,195.97	\$1,234.25
741-171-16	\$727.33	\$750.61	741-191-04	\$1,216.19	\$1,255.11
741-171-17	\$882.85	\$911.11	741-191-05	\$1,150.35	\$1,187.17
741-171-18	\$734.07	\$757.56	741-191-06	\$1,216.19	\$1,255.11
741-171-19	\$816.49	\$842.63	741-191-07	\$1,150.35	\$1,187.17

Exhibit C

CFD No. 98-2 of the Capistrano Unified School District

<u>Assessor's Parcel Number</u>	<u>Scenario 1 Proposed FY 2015-2016 Special Tax</u>	<u>Scenario 2 Proposed FY 2015-2016 Special Tax</u>	<u>Assessor's Parcel Number</u>	<u>Scenario 1 Proposed FY 2015-2016 Special Tax</u>	<u>Scenario 2 Proposed FY 2015-2016 Special Tax</u>
741-191-08	\$1,195.97	\$1,234.25	741-192-31	\$1,275.80	\$1,316.64
741-191-09	\$1,150.35	\$1,187.17	741-192-32	\$1,216.19	\$1,255.11
741-191-10	\$1,216.19	\$1,255.11	741-192-33	\$1,275.80	\$1,316.64
741-191-11	\$1,195.97	\$1,234.25	741-192-34	\$1,216.19	\$1,255.11
741-191-12	\$1,150.35	\$1,187.17	741-201-01	\$1,296.02	\$1,337.50
741-191-13	\$1,150.35	\$1,187.17	741-201-02	\$1,486.80	\$1,534.38
741-191-14	\$1,195.97	\$1,234.25	741-201-03	\$1,335.94	\$1,378.70
741-191-15	\$1,150.35	\$1,187.17	741-201-04	\$1,498.20	\$1,546.15
741-191-16	\$1,195.97	\$1,234.25	741-201-05	\$1,289.80	\$1,331.08
741-191-17	\$1,150.35	\$1,187.17	741-201-06	\$1,494.57	\$1,542.41
741-191-18	\$1,275.80	\$1,316.64	741-201-07	\$1,296.02	\$1,337.50
741-191-19	\$1,195.97	\$1,234.25	741-201-08	\$1,498.20	\$1,546.15
741-191-20	\$1,150.35	\$1,187.17	741-201-09	\$1,486.80	\$1,534.38
741-191-21	\$1,195.97	\$1,234.25	741-201-10	\$1,335.94	\$1,378.70
741-191-22	\$1,195.97	\$1,234.25	741-201-11	\$1,335.94	\$1,378.70
741-191-23	\$1,216.19	\$1,255.11	741-201-12	\$1,498.20	\$1,546.15
741-191-24	\$1,195.97	\$1,234.25	741-201-13	\$1,281.51	\$1,322.52
741-191-25	\$1,150.35	\$1,187.17	741-201-14	\$1,486.80	\$1,534.38
741-191-26	\$1,275.80	\$1,316.64	741-201-15	\$1,300.69	\$1,342.32
741-191-27	\$1,150.35	\$1,187.17	741-201-16	\$1,486.80	\$1,534.38
741-191-28	\$1,275.80	\$1,316.64	741-201-17	\$1,289.80	\$1,331.08
741-191-29	\$1,275.80	\$1,316.64	741-201-18	\$1,335.94	\$1,378.70
741-192-01	\$1,150.35	\$1,187.17	741-201-19	\$1,486.80	\$1,534.38
741-192-02	\$1,195.97	\$1,234.25	741-201-20	\$1,300.69	\$1,342.32
741-192-03	\$1,216.19	\$1,255.11	741-201-21	\$1,335.94	\$1,378.70
741-192-04	\$1,150.35	\$1,187.17	741-201-22	\$1,289.80	\$1,331.08
741-192-05	\$1,195.97	\$1,234.25	741-201-23	\$1,486.80	\$1,534.38
741-192-06	\$1,216.19	\$1,255.11	741-201-24	\$1,300.69	\$1,342.32
741-192-07	\$1,150.35	\$1,187.17	741-201-25	\$1,335.94	\$1,378.70
741-192-08	\$1,275.80	\$1,316.64	741-201-26	\$1,281.51	\$1,322.52
741-192-09	\$1,216.19	\$1,255.11	741-201-27	\$1,498.20	\$1,546.15
741-192-10	\$1,195.97	\$1,234.25	741-201-28	\$1,335.94	\$1,378.70
741-192-11	\$1,216.19	\$1,255.11	741-201-29	\$1,281.51	\$1,322.52
741-192-12	\$1,275.80	\$1,316.64	741-201-30	\$1,494.57	\$1,542.41
741-192-13	\$1,216.19	\$1,255.11	741-201-31	\$1,296.02	\$1,337.50
741-192-14	\$1,275.80	\$1,316.64	741-201-32	\$1,335.94	\$1,378.70
741-192-15	\$1,216.19	\$1,255.11	741-201-33	\$1,494.57	\$1,542.41
741-192-16	\$1,275.80	\$1,316.64	741-201-34	\$1,281.51	\$1,322.52
741-192-17	\$1,195.97	\$1,234.25	741-201-35	\$1,498.20	\$1,546.15
741-192-18	\$1,275.80	\$1,316.64	741-201-36	\$1,281.51	\$1,322.52
741-192-19	\$1,216.19	\$1,255.11	741-201-37	\$1,335.94	\$1,378.70
741-192-20	\$1,275.80	\$1,316.64	741-201-38	\$1,300.69	\$1,342.32
741-192-21	\$1,216.19	\$1,255.11	741-201-39	\$1,404.89	\$1,449.85
741-192-22	\$1,216.19	\$1,255.11	741-202-01	\$1,494.57	\$1,542.41
741-192-23	\$1,275.80	\$1,316.64	741-202-02	\$1,281.51	\$1,322.52
741-192-24	\$1,216.19	\$1,255.11	741-202-03	\$1,404.89	\$1,449.85
741-192-25	\$1,195.97	\$1,234.25	741-202-04	\$1,498.20	\$1,546.15
741-192-26	\$1,216.19	\$1,255.11	741-202-05	\$1,594.63	\$1,645.66
741-192-27	\$1,195.97	\$1,234.25	741-202-06	\$1,296.02	\$1,337.50
741-192-28	\$1,275.80	\$1,316.64	741-202-07	\$1,335.94	\$1,378.70
741-192-29	\$1,195.97	\$1,234.25	741-202-08	\$1,498.20	\$1,546.15
741-192-30	\$1,150.35	\$1,187.17	741-202-09	\$1,335.94	\$1,378.70

Exhibit C

CFD No. 98-2 of the Capistrano Unified School District

<u>Assessor's Parcel Number</u>	<u>Scenario 1 Proposed FY 2015-2016 Special Tax</u>	<u>Scenario 2 Proposed FY 2015-2016 Special Tax</u>	<u>Assessor's Parcel Number</u>	<u>Scenario 1 Proposed FY 2015-2016 Special Tax</u>	<u>Scenario 2 Proposed FY 2015-2016 Special Tax</u>
741-202-10	\$1,300.69	\$1,342.32	741-232-26	\$1,939.50	\$2,001.76
741-202-11	\$1,335.94	\$1,378.70	741-241-23	\$2,402.42	\$2,479.54
741-202-12	\$1,486.80	\$1,534.38	741-241-24	\$2,445.12	\$2,523.48
741-202-13	\$1,486.80	\$1,534.38	741-241-25	\$2,392.27	\$2,468.93
741-202-14	\$1,281.51	\$1,322.52	741-241-26	\$2,171.33	\$2,240.91
741-202-15	\$1,335.94	\$1,378.70	741-241-27	\$2,492.95	\$2,572.98
741-212-01	\$1,715.42	\$1,770.32	741-241-28	\$2,402.42	\$2,479.54
741-212-02	\$1,829.98	\$1,888.55	741-241-29	\$2,213.80	\$2,284.87
741-212-03	\$1,988.62	\$2,052.26	741-241-30	\$2,402.42	\$2,479.54
741-212-04	\$1,665.65	\$1,718.96	741-241-31	\$2,492.95	\$2,572.98
741-212-05	\$1,715.42	\$1,770.32	741-241-32	\$2,402.42	\$2,479.54
741-212-06	\$1,988.62	\$2,052.26	741-241-33	\$2,492.95	\$2,572.98
741-212-07	\$1,829.98	\$1,888.55	741-241-34	\$2,402.42	\$2,479.54
741-212-08	\$1,715.42	\$1,770.32	741-241-35	\$2,213.80	\$2,284.87
741-212-09	\$1,829.98	\$1,888.55	741-241-36	\$2,905.75	\$2,999.03
741-212-10	\$1,715.42	\$1,770.32	741-241-37	\$2,213.80	\$2,284.87
741-212-11	\$1,988.62	\$2,052.26	741-241-38	\$2,612.59	\$2,696.46
741-212-12	\$1,715.42	\$1,770.32	741-241-39	\$2,402.42	\$2,479.54
741-212-13	\$1,829.98	\$1,888.55	741-241-40	\$2,492.95	\$2,572.98
741-212-14	\$1,829.98	\$1,888.55	741-241-41	\$2,439.06	\$2,517.36
741-212-15	\$1,715.42	\$1,770.32	741-241-43	\$2,402.42	\$2,479.54
741-212-16	\$1,988.62	\$2,052.26	741-241-44	\$2,213.80	\$2,284.87
741-212-17	\$1,751.70	\$1,807.77	741-241-45	\$2,492.95	\$2,572.98
741-212-18	\$1,715.42	\$1,770.32	741-241-46	\$2,439.06	\$2,517.36
741-212-19	\$1,665.65	\$1,718.96	741-241-47	\$2,492.95	\$2,572.98
741-212-20	\$1,829.98	\$1,888.55	741-241-48	\$2,213.80	\$2,284.87
741-212-22	\$1,988.62	\$2,052.26	741-242-01	\$2,171.33	\$2,240.91
741-232-01	\$1,939.50	\$2,001.76	741-242-02	\$2,356.32	\$2,431.84
741-232-02	\$2,100.09	\$2,167.51	741-242-03	\$2,562.46	\$2,644.58
741-232-03	\$2,260.69	\$2,333.26	741-242-04	\$2,356.32	\$2,431.84
741-232-04	\$2,400.26	\$2,477.31	741-242-05	\$2,171.33	\$2,240.91
741-232-05	\$1,935.19	\$1,997.31	741-242-06	\$2,392.27	\$2,468.93
741-232-06	\$2,100.09	\$2,167.51	741-242-07	\$2,445.12	\$2,523.48
741-232-07	\$1,939.50	\$2,001.76	741-242-08	\$2,171.33	\$2,240.91
741-232-08	\$2,252.60	\$2,324.92	741-242-09	\$2,356.32	\$2,431.84
741-232-09	\$2,097.94	\$2,165.29	741-242-10	\$2,445.12	\$2,523.48
741-232-10	\$2,287.63	\$2,361.07	741-242-11	\$2,171.33	\$2,240.91
741-232-11	\$1,935.19	\$1,997.31	741-242-12	\$2,356.32	\$2,431.84
741-232-12	\$2,260.69	\$2,333.26	741-242-13	\$2,445.12	\$2,523.48
741-232-13	\$2,100.09	\$2,167.51	741-242-14	\$2,171.33	\$2,240.91
741-232-14	\$2,287.63	\$2,361.07	741-242-15	\$2,356.32	\$2,431.84
741-232-15	\$2,097.94	\$2,165.29	741-242-16	\$2,445.12	\$2,523.48
741-232-16	\$2,287.63	\$2,361.07	741-242-17	\$2,171.33	\$2,240.91
741-232-17	\$2,099.02	\$2,166.40	741-242-18	\$2,392.27	\$2,468.93
741-232-18	\$2,260.69	\$2,333.26	741-242-19	\$2,445.12	\$2,523.48
741-232-19	\$2,100.09	\$2,167.51	741-242-20	\$2,392.27	\$2,468.93
741-232-20	\$1,939.50	\$2,001.76	741-242-21	\$2,562.46	\$2,644.58
741-232-21	\$2,193.32	\$2,263.73	741-242-22	\$2,356.32	\$2,431.84
741-232-22	\$1,935.19	\$1,997.31	741-242-23	\$2,171.33	\$2,240.91
741-232-23	\$2,260.69	\$2,333.26	741-242-24	\$2,562.46	\$2,644.58
741-232-24	\$1,939.50	\$2,001.76	741-242-25	\$2,392.27	\$2,468.93
741-232-25	\$2,600.73	\$2,684.22	741-242-26	\$2,171.33	\$2,240.91

Exhibit C

CFD No. 98-2 of the Capistrano Unified School District

<u>Assessor's Parcel Number</u>	<u>Scenario 1 Proposed FY 2015-2016 Special Tax</u>	<u>Scenario 2 Proposed FY 2015-2016 Special Tax</u>	<u>Assessor's Parcel Number</u>	<u>Scenario 1 Proposed FY 2015-2016 Special Tax</u>	<u>Scenario 2 Proposed FY 2015-2016 Special Tax</u>
741-242-27	\$2,445.12	\$2,523.48	741-262-27	\$2,186.66	\$2,256.73
741-242-28	\$2,356.32	\$2,431.84	741-262-28	\$2,455.17	\$2,533.85
741-251-01	\$3,010.15	\$3,106.62	741-262-30	\$2,772.64	\$2,861.65
741-251-02	\$3,111.11	\$3,210.81	741-262-31	\$2,398.11	\$2,475.09
741-251-03	\$3,010.15	\$3,106.62	741-262-32	\$2,772.64	\$2,861.65
741-251-04	\$2,534.45	\$2,615.67	741-262-33	\$2,484.33	\$2,564.08
741-251-05	\$3,111.11	\$3,210.81	741-262-34	\$2,772.64	\$2,861.65
741-251-06	\$2,435.08	\$2,513.12	741-262-35	\$2,398.11	\$2,475.09
741-251-07	\$3,010.15	\$3,106.62	741-262-36	\$2,772.64	\$2,861.65
741-251-08	\$3,111.11	\$3,210.81	741-262-37	\$2,503.19	\$2,583.55
741-251-09	\$3,010.15	\$3,106.62	741-262-38	\$2,772.64	\$2,861.65
741-251-10	\$3,111.11	\$3,210.81	741-262-39	\$2,431.38	\$2,509.30
741-251-11	\$2,685.09	\$2,771.14	741-262-40	\$2,719.45	\$2,806.60
741-251-12	\$3,111.11	\$3,210.81	741-262-41	\$2,308.75	\$2,382.74
741-251-13	\$3,010.15	\$3,106.62	741-262-43	\$2,620.74	\$2,704.70
741-251-14	\$2,534.45	\$2,615.67	741-262-55	\$3,360.59	\$3,468.29
741-251-15	\$3,010.15	\$3,106.62	741-262-58	\$3,243.25	\$3,347.19
741-251-16	\$3,311.20	\$3,417.04	741-263-03	\$3,503.98	\$3,616.23
741-251-17	\$2,667.54	\$2,752.81	741-263-04	\$3,131.73	\$3,232.06
741-251-18	\$3,111.11	\$3,210.81	741-263-05	\$3,671.69	\$3,789.06
741-251-19	\$3,010.15	\$3,106.62	741-263-06	\$2,221.37	\$2,292.38
741-251-20	\$2,435.08	\$2,513.12	741-263-07	\$4,436.63	\$4,578.45
741-251-21	\$3,107.23	\$3,206.29	741-263-08	\$3,351.81	\$3,458.95
741-251-22	\$2,771.68	\$2,860.04	741-263-10	\$2,847.54	\$2,938.76
741-251-23	\$3,107.23	\$3,206.29	741-263-12	\$4,532.87	\$4,677.77
741-251-24	\$2,492.33	\$2,571.78	741-263-16	\$5,975.96	\$6,166.98
741-251-25	\$3,107.23	\$3,206.29	741-263-20	\$4,099.68	\$4,230.38
741-251-26	\$3,211.44	\$3,313.82	741-263-21	\$4,656.63	\$4,806.12
741-251-28	\$3,174.54	\$3,276.27	741-263-22	\$3,659.93	\$3,776.60
741-251-29	\$2,685.09	\$2,771.14	741-263-23	\$4,694.76	\$4,844.83
741-251-30	\$3,111.11	\$3,210.81	741-263-24	\$4,698.10	\$4,848.27
741-251-31	\$3,010.15	\$3,106.62	741-263-25	\$3,627.19	\$3,742.82
741-262-01	\$3,449.17	\$3,559.42	741-263-26	\$2,064.57	\$2,130.39
741-262-02	\$3,064.19	\$3,162.55	741-263-27	\$3,024.85	\$3,121.95
741-262-03	\$4,663.64	\$4,813.35	741-263-28	\$4,299.34	\$4,437.36
741-262-05	\$2,708.71	\$2,795.29	741-263-29	\$4,977.90	\$5,137.37
741-262-06	\$2,567.08	\$2,648.92	741-263-30	\$3,969.28	\$4,095.83
741-262-07	\$2,827.88	\$2,918.03	741-263-31	\$3,314.24	\$3,420.63
741-262-08	\$3,375.13	\$3,483.48	741-263-32	\$3,444.96	\$3,554.78
741-262-12	\$3,083.67	\$3,182.24	741-263-34	\$2,686.56	\$2,772.21
741-262-13	\$3,501.15	\$3,612.77	741-263-35	\$3,046.95	\$3,144.35
741-262-14	\$3,108.38	\$3,208.16	741-263-36	\$2,913.54	\$3,006.42
741-262-16	\$2,886.89	\$2,979.56	741-263-37	\$3,027.48	\$3,124.25
741-262-18	\$2,827.61	\$2,918.38	741-273-12	\$1,528.07	\$1,577.04
741-262-19	\$2,383.21	\$2,459.18	741-273-13	\$1,710.95	\$1,765.78
741-262-20	\$2,719.45	\$2,806.60	741-273-14	\$1,464.11	\$1,511.04
741-262-21	\$2,484.33	\$2,564.08	741-273-15	\$1,926.08	\$1,987.80
741-262-22	\$2,503.19	\$2,583.55	741-273-16	\$1,710.95	\$1,765.78
741-262-23	\$2,503.19	\$2,583.55	741-273-17	\$1,464.11	\$1,511.04
741-262-24	\$2,503.19	\$2,583.55	741-273-18	\$1,924.49	\$1,986.17
741-262-25	\$2,346.91	\$2,422.25	741-273-19	\$1,528.07	\$1,577.04
741-262-26	\$2,772.64	\$2,861.65	741-273-20	\$1,710.95	\$1,765.78

Exhibit C

CFD No. 98-2 of the Capistrano Unified School District

<u>Assessor's Parcel Number</u>	<u>Scenario 1 Proposed FY 2015-2016 Special Tax</u>	<u>Scenario 2 Proposed FY 2015-2016 Special Tax</u>	<u>Assessor's Parcel Number</u>	<u>Scenario 1 Proposed FY 2015-2016 Special Tax</u>	<u>Scenario 2 Proposed FY 2015-2016 Special Tax</u>
741-273-21	\$1,926.08	\$1,987.80	741-275-26	\$1,924.33	\$1,985.92
741-273-22	\$1,643.82	\$1,696.51	741-275-27	\$2,318.89	\$2,393.33
741-273-23	\$2,036.55	\$2,101.81	741-275-28	\$2,203.04	\$2,273.64
741-273-24	\$1,464.11	\$1,511.04	741-275-29	\$2,165.51	\$2,234.91
741-273-25	\$1,617.40	\$1,669.23	741-275-30	\$2,274.40	\$2,347.29
741-273-26	\$2,036.55	\$2,101.81	741-275-31	\$1,962.02	\$2,024.90
741-273-27	\$1,464.11	\$1,511.04	741-275-32	\$2,203.04	\$2,273.64
741-273-28	\$1,924.49	\$1,986.17	741-275-33	\$2,165.51	\$2,234.91
741-273-29	\$1,617.40	\$1,669.23	741-275-34	\$2,203.04	\$2,273.64
741-273-30	\$1,831.99	\$1,890.70	741-275-35	\$1,962.02	\$2,024.90
741-273-31	\$1,617.40	\$1,669.23	741-275-36	\$2,052.93	\$2,118.72
741-273-32	\$1,924.49	\$1,986.17	741-275-47	\$12,092.09	\$12,478.75
741-273-33	\$1,617.40	\$1,669.23	741-282-28	\$2,036.55	\$2,101.81
741-273-34	\$1,464.11	\$1,511.04	741-282-29	\$1,710.95	\$1,765.78
741-273-35	\$1,492.75	\$1,540.67	741-282-30	\$1,464.11	\$1,511.04
741-273-36	\$1,649.03	\$1,701.97	741-282-31	\$1,617.40	\$1,669.23
741-273-37	\$1,963.75	\$2,026.79	741-282-32	\$1,464.11	\$1,511.04
741-273-38	\$1,586.33	\$1,637.10	741-282-33	\$1,617.40	\$1,669.23
741-273-39	\$2,031.64	\$2,096.67	741-282-34	\$1,464.11	\$1,511.04
741-273-40	\$1,443.77	\$1,489.98	741-282-35	\$1,938.23	\$2,000.35
741-273-41	\$1,492.75	\$1,540.67	741-282-36	\$1,617.40	\$1,669.23
741-273-42	\$1,649.03	\$1,701.97	741-282-37	\$1,938.23	\$2,000.35
741-273-43	\$2,076.38	\$2,143.04	741-282-38	\$1,464.11	\$1,511.04
741-273-44	\$1,492.75	\$1,540.67	741-282-39	\$1,844.15	\$1,903.25
741-273-45	\$2,058.06	\$2,124.13	741-282-40	\$1,617.40	\$1,669.23
741-273-46	\$1,649.03	\$1,701.97	741-282-41	\$1,464.11	\$1,511.04
741-273-47	\$1,492.75	\$1,540.67	741-282-42	\$2,036.55	\$2,101.81
741-275-01	\$1,924.33	\$1,985.92	741-282-43	\$1,617.40	\$1,669.23
741-275-02	\$2,160.73	\$2,229.88	741-282-44	\$1,831.99	\$1,890.70
741-275-03	\$2,215.16	\$2,286.06	741-282-45	\$1,528.07	\$1,577.04
741-275-04	\$2,160.73	\$2,229.88	741-282-46	\$1,938.23	\$2,000.35
741-275-05	\$2,111.48	\$2,179.06	741-282-47	\$1,617.40	\$1,669.23
741-275-06	\$2,160.73	\$2,229.88	741-282-48	\$1,464.11	\$1,511.04
741-275-07	\$1,924.33	\$1,985.92	741-282-49	\$1,826.18	\$1,884.70
741-275-08	\$2,160.73	\$2,229.88	741-282-50	\$1,617.40	\$1,669.23
741-275-09	\$2,013.50	\$2,077.94	741-282-51	\$1,826.18	\$1,884.70
741-275-10	\$2,160.73	\$2,229.88	741-282-52	\$1,464.11	\$1,511.04
741-275-11	\$1,924.33	\$1,985.92	741-282-53	\$1,826.18	\$1,884.70
741-275-12	\$2,160.73	\$2,229.88	741-282-54	\$1,464.11	\$1,511.04
741-275-13	\$2,013.50	\$2,077.94	741-282-55	\$1,720.47	\$1,775.60
741-275-14	\$1,924.33	\$1,985.92	741-282-56	\$1,527.54	\$1,576.50
741-275-15	\$2,160.73	\$2,229.88	741-282-57	\$1,617.40	\$1,669.23
741-275-16	\$2,123.92	\$2,191.90	741-282-58	\$1,464.11	\$1,511.04
741-275-17	\$2,160.73	\$2,229.88	741-282-59	\$1,942.46	\$2,004.71
741-275-18	\$1,924.33	\$1,985.92	741-282-60	\$1,617.40	\$1,669.23
741-275-19	\$2,123.92	\$2,191.90	741-282-61	\$1,464.11	\$1,511.04
741-275-20	\$2,160.73	\$2,229.88	741-282-62	\$1,924.49	\$1,986.17
741-275-21	\$2,117.18	\$2,184.94	741-282-63	\$1,844.15	\$1,903.25
741-275-22	\$2,000.40	\$2,064.61	741-282-64	\$1,464.11	\$1,511.04
741-275-23	\$2,093.09	\$2,160.28	741-282-65	\$1,617.40	\$1,669.23
741-275-24	\$2,160.73	\$2,229.88	741-282-66	\$1,942.46	\$2,004.71
741-275-25	\$2,013.50	\$2,077.94	741-282-67	\$1,617.40	\$1,669.23

Exhibit C

CFD No. 98-2 of the Capistrano Unified School District

<u>Assessor's Parcel Number</u>	<u>Scenario 1 Proposed FY 2015-2016 Special Tax</u>	<u>Scenario 2 Proposed FY 2015-2016 Special Tax</u>	<u>Assessor's Parcel Number</u>	<u>Scenario 1 Proposed FY 2015-2016 Special Tax</u>	<u>Scenario 2 Proposed FY 2015-2016 Special Tax</u>
741-282-68	\$1,464.11	\$1,511.04	741-302-19	\$2,280.63	\$2,353.34
741-292-01	\$1,928.18	\$1,990.08	741-302-20	\$2,641.28	\$2,725.48
741-292-02	\$1,989.08	\$2,052.93	741-302-21	\$2,260.69	\$2,333.26
741-292-03	\$2,075.30	\$2,141.93	741-302-22	\$1,935.19	\$1,997.31
741-292-04	\$1,928.18	\$1,990.08	741-302-23	\$2,100.09	\$2,167.51
741-292-05	\$1,989.08	\$2,052.93	741-302-24	\$2,252.60	\$2,324.92
741-292-06	\$2,387.33	\$2,463.97	741-302-25	\$1,939.50	\$2,001.76
741-292-08	\$2,364.69	\$2,440.61	741-302-26	\$2,097.94	\$2,165.29
741-292-09	\$1,928.18	\$1,990.08	741-302-27	\$2,287.63	\$2,361.07
741-292-10	\$1,989.08	\$2,052.93	741-302-28	\$2,152.91	\$2,222.02
741-292-11	\$2,364.69	\$2,440.61	741-302-29	\$2,260.69	\$2,333.26
741-292-12	\$1,928.18	\$1,990.08	741-302-30	\$1,935.19	\$1,997.31
741-292-13	\$2,201.95	\$2,272.63	741-311-01	\$1,261.29	\$1,301.66
741-292-14	\$2,075.30	\$2,141.93	741-311-02	\$1,464.51	\$1,511.38
741-292-15	\$2,364.69	\$2,440.61	741-311-03	\$1,261.29	\$1,301.66
741-292-16	\$1,928.18	\$1,990.08	741-311-04	\$1,656.84	\$1,709.86
741-292-17	\$2,201.95	\$2,272.63	741-311-05	\$1,464.51	\$1,511.38
741-292-18	\$1,989.08	\$2,052.93	741-311-06	\$1,508.57	\$1,556.85
741-292-19	\$2,364.69	\$2,440.61	741-311-07	\$1,550.04	\$1,599.65
741-292-20	\$1,928.18	\$1,990.08	741-311-08	\$1,533.45	\$1,582.53
741-292-21	\$1,989.08	\$2,052.93	741-311-09	\$1,550.04	\$1,599.65
741-292-22	\$2,364.69	\$2,440.61	741-311-10	\$1,261.29	\$1,301.66
741-292-23	\$1,891.19	\$1,951.80	741-311-11	\$1,508.57	\$1,556.85
741-292-24	\$2,159.70	\$2,228.91	741-311-12	\$1,550.04	\$1,599.65
741-292-25	\$1,950.92	\$2,013.44	741-311-13	\$1,261.29	\$1,301.66
741-292-27	\$2,319.33	\$2,393.65	741-311-14	\$1,464.51	\$1,511.38
741-292-28	\$1,950.92	\$2,013.44	741-311-15	\$1,550.04	\$1,599.65
741-292-29	\$2,341.53	\$2,416.57	741-311-16	\$1,464.51	\$1,511.38
741-292-30	\$1,891.19	\$1,951.80	741-311-17	\$1,508.57	\$1,556.85
741-292-31	\$1,950.92	\$2,013.44	741-311-18	\$1,550.04	\$1,599.65
741-292-32	\$2,319.33	\$2,393.65	741-311-19	\$1,464.51	\$1,511.38
741-292-33	\$1,891.19	\$1,951.80	741-311-20	\$1,261.29	\$1,301.66
741-292-34	\$2,319.33	\$2,393.65	741-311-21	\$1,464.51	\$1,511.38
741-292-35	\$1,891.19	\$1,951.80	741-311-22	\$1,471.24	\$1,518.33
741-292-36	\$1,950.92	\$2,013.44	741-311-23	\$1,519.98	\$1,568.62
741-292-37	\$2,319.33	\$2,393.65	741-311-24	\$1,223.96	\$1,263.14
741-302-01	\$2,288.82	\$2,361.79	741-311-25	\$1,471.24	\$1,518.33
741-302-02	\$1,959.27	\$2,021.73	741-311-26	\$1,464.51	\$1,511.38
741-302-03	\$2,280.63	\$2,353.34	741-311-27	\$1,575.96	\$1,626.40
741-302-04	\$2,221.16	\$2,291.97	741-311-28	\$1,519.98	\$1,568.62
741-302-05	\$2,288.82	\$2,361.79	741-311-29	\$1,223.96	\$1,263.14
741-302-06	\$2,331.37	\$2,405.70	741-311-30	\$1,471.24	\$1,518.33
741-302-07	\$1,963.64	\$2,026.24	741-311-31	\$1,594.07	\$1,645.24
741-302-08	\$2,288.82	\$2,361.79	741-311-32	\$1,529.40	\$1,578.50
741-302-11	\$1,963.64	\$2,026.24	741-311-33	\$1,580.05	\$1,630.78
741-302-12	\$2,126.23	\$2,194.01	741-311-34	\$1,464.51	\$1,511.38
741-302-13	\$2,288.82	\$2,361.79	741-311-35	\$1,261.29	\$1,301.66
741-302-14	\$1,963.64	\$2,026.24	741-311-36	\$1,550.04	\$1,599.65
741-302-15	\$2,280.63	\$2,353.34	741-311-37	\$1,508.57	\$1,556.85
741-302-16	\$1,963.64	\$2,026.24	741-311-38	\$1,247.93	\$1,287.93
741-302-17	\$2,124.04	\$2,191.76	741-311-39	\$1,493.18	\$1,541.04
741-302-18	\$1,959.27	\$2,021.73	741-311-40	\$1,549.74	\$1,599.41

Exhibit C

CFD No. 98-2 of the Capistrano Unified School District

<u>Assessor's Parcel Number</u>	<u>Scenario 1 Proposed FY 2015-2016 Special Tax</u>	<u>Scenario 2 Proposed FY 2015-2016 Special Tax</u>	<u>Assessor's Parcel Number</u>	<u>Scenario 1 Proposed FY 2015-2016 Special Tax</u>	<u>Scenario 2 Proposed FY 2015-2016 Special Tax</u>
741-311-41	\$1,627.97	\$1,680.14	741-341-07	\$1,276.12	\$1,317.08
741-321-01	\$1,444.56	\$1,490.85	741-341-08	\$1,269.65	\$1,310.41
741-321-02	\$1,578.81	\$1,629.41	741-341-09	\$1,205.52	\$1,244.22
741-321-03	\$1,444.56	\$1,490.85	741-341-10	\$1,094.36	\$1,129.39
741-321-04	\$1,351.00	\$1,394.30	741-341-11	\$1,344.75	\$1,387.79
741-321-05	\$1,548.49	\$1,598.05	741-341-12	\$1,161.24	\$1,198.40
741-321-06	\$1,416.81	\$1,462.16	741-341-13	\$1,227.59	\$1,266.88
741-321-07	\$1,548.49	\$1,598.05	741-341-14	\$1,251.63	\$1,291.74
741-321-08	\$1,352.01	\$1,395.28	741-341-15	\$1,184.51	\$1,222.47
741-321-09	\$1,325.05	\$1,367.46	741-341-16	\$1,371.09	\$1,415.03
741-321-10	\$1,416.81	\$1,462.16	741-341-17	\$1,189.79	\$1,227.92
741-321-11	\$1,325.05	\$1,367.46	741-341-18	\$1,195.08	\$1,233.38
741-321-12	\$1,548.49	\$1,598.05	741-341-19	\$1,189.79	\$1,227.92
741-321-13	\$1,416.81	\$1,462.16	741-341-20	\$1,183.98	\$1,221.92
741-321-14	\$1,548.49	\$1,598.05	741-341-21	\$1,245.29	\$1,285.20
741-321-15	\$1,325.05	\$1,367.46	741-341-22	\$1,254.03	\$1,294.17
741-321-16	\$1,548.49	\$1,598.05	741-341-23	\$1,159.68	\$1,196.80
741-321-17	\$1,416.81	\$1,462.16	741-341-24	\$1,159.68	\$1,196.80
741-321-18	\$1,548.49	\$1,598.05	741-341-25	\$1,344.75	\$1,387.79
741-321-19	\$1,325.05	\$1,367.46	741-341-26	\$1,172.12	\$1,209.64
741-321-20	\$1,548.49	\$1,598.05	741-341-27	\$1,094.36	\$1,129.39
741-321-21	\$1,548.49	\$1,598.05	741-341-28	\$1,254.03	\$1,294.17
741-321-22	\$1,325.05	\$1,367.46	741-341-29	\$1,159.68	\$1,196.80
741-321-23	\$1,548.49	\$1,598.05	741-341-30	\$1,100.06	\$1,135.27
741-321-25	\$1,325.05	\$1,367.46	741-341-31	\$1,161.24	\$1,198.40
741-321-26	\$1,416.81	\$1,462.16	741-341-32	\$1,161.24	\$1,198.40
741-321-27	\$1,325.05	\$1,367.46	741-341-33	\$1,254.03	\$1,294.17
741-321-28	\$1,416.81	\$1,462.16	741-341-34	\$1,172.12	\$1,209.64
741-321-29	\$1,578.81	\$1,629.41	741-341-35	\$1,094.36	\$1,129.39
741-321-30	\$1,416.81	\$1,462.16	741-341-36	\$1,344.75	\$1,387.79
741-321-31	\$1,325.05	\$1,367.46	741-341-37	\$1,161.24	\$1,198.40
741-321-32	\$1,548.49	\$1,598.05	741-341-38	\$1,227.59	\$1,266.88
741-321-33	\$1,416.81	\$1,462.16	741-341-39	\$1,094.36	\$1,129.39
741-321-34	\$1,325.05	\$1,367.46	741-341-40	\$1,344.75	\$1,387.79
741-321-35	\$1,416.81	\$1,462.16	741-341-41	\$1,161.24	\$1,198.40
741-321-36	\$1,548.49	\$1,598.05	741-341-42	\$1,221.37	\$1,260.46
741-321-37	\$1,444.56	\$1,490.85	741-341-43	\$1,227.59	\$1,266.88
741-321-38	\$1,351.00	\$1,394.30	741-341-44	\$1,100.06	\$1,135.27
741-321-39	\$1,416.81	\$1,462.16	741-341-45	\$1,161.24	\$1,198.40
741-321-40	\$1,548.49	\$1,598.05	741-341-46	\$1,344.75	\$1,387.79
741-321-41	\$1,325.05	\$1,367.46	741-341-47	\$1,172.12	\$1,209.64
741-321-42	\$1,548.49	\$1,598.05	741-341-48	\$1,161.24	\$1,198.40
741-331-25	\$2,772.83	\$2,861.69	741-341-49	\$1,531.38	\$1,580.39
741-331-26	\$2,562.46	\$2,644.58	741-341-50	\$1,221.37	\$1,260.46
741-331-27	\$2,772.83	\$2,861.69	741-341-51	\$1,166.94	\$1,204.29
741-331-28	\$2,362.14	\$2,437.84	741-341-52	\$1,227.59	\$1,266.88
741-341-01	\$1,218.45	\$1,257.57	741-341-53	\$1,344.75	\$1,387.79
741-341-02	\$1,213.06	\$1,252.01	741-341-54	\$1,159.68	\$1,196.80
741-341-03	\$1,303.60	\$1,345.45	741-341-55	\$1,161.24	\$1,198.40
741-341-04	\$1,205.52	\$1,244.22	741-341-56	\$1,166.94	\$1,204.29
741-341-05	\$1,218.45	\$1,257.57	741-341-57	\$1,159.68	\$1,196.80
741-341-06	\$1,269.65	\$1,310.41	741-341-58	\$1,227.59	\$1,266.88

Exhibit C

CFD No. 98-2 of the Capistrano Unified School District

<u>Assessor's Parcel Number</u>	<u>Scenario 1 Proposed FY 2015-2016 Special Tax</u>	<u>Scenario 2 Proposed FY 2015-2016 Special Tax</u>	<u>Assessor's Parcel Number</u>	<u>Scenario 1 Proposed FY 2015-2016 Special Tax</u>	<u>Scenario 2 Proposed FY 2015-2016 Special Tax</u>
741-341-59	\$1,254.03	\$1,294.17	741-361-03	\$1,195.08	\$1,233.38
741-341-60	\$1,159.68	\$1,196.80	741-361-04	\$1,278.59	\$1,319.56
741-341-61	\$1,159.68	\$1,196.80	741-361-05	\$1,195.60	\$1,233.92
741-341-62	\$1,161.24	\$1,198.40	741-361-06	\$1,245.29	\$1,285.20
741-341-63	\$1,344.75	\$1,387.79	741-361-07	\$1,195.08	\$1,233.38
741-341-64	\$1,227.59	\$1,266.88	741-361-08	\$1,278.59	\$1,319.56
741-341-65	\$1,172.12	\$1,209.64	741-361-09	\$1,251.63	\$1,291.74
741-351-01	\$1,962.02	\$2,024.90	741-361-10	\$1,371.09	\$1,415.03
741-351-02	\$1,962.02	\$2,024.90	741-361-11	\$1,195.08	\$1,233.38
741-351-03	\$2,274.40	\$2,347.29	741-361-12	\$1,278.59	\$1,319.56
741-351-04	\$2,165.51	\$2,234.91	741-361-13	\$1,195.08	\$1,233.38
741-351-05	\$1,962.02	\$2,024.90	741-361-14	\$1,195.08	\$1,233.38
741-351-06	\$2,203.04	\$2,273.64	741-361-15	\$1,195.08	\$1,233.38
741-351-07	\$1,962.02	\$2,024.90	741-361-16	\$1,278.59	\$1,319.56
741-351-08	\$2,152.83	\$2,221.82	741-361-17	\$1,195.08	\$1,233.38
741-351-09	\$2,165.51	\$2,234.91	741-361-18	\$1,371.09	\$1,415.03
741-351-10	\$2,203.04	\$2,273.64	741-361-19	\$1,195.08	\$1,233.38
741-351-11	\$1,962.02	\$2,024.90	741-361-20	\$1,115.79	\$1,151.55
741-351-12	\$2,165.51	\$2,234.91	741-361-21	\$1,245.29	\$1,285.20
741-351-13	\$2,203.04	\$2,273.64	741-361-22	\$1,203.00	\$1,241.56
741-351-14	\$1,962.02	\$2,024.90	741-361-23	\$1,251.63	\$1,291.74
741-351-15	\$2,203.04	\$2,273.64	741-361-24	\$1,278.59	\$1,319.56
741-351-16	\$2,052.93	\$2,118.72	741-361-25	\$1,195.08	\$1,233.38
741-351-17	\$2,203.04	\$2,273.64	741-361-26	\$1,195.08	\$1,233.38
741-351-18	\$2,286.55	\$2,359.83	741-361-27	\$1,278.59	\$1,319.56
741-351-19	\$2,052.93	\$2,118.72	741-361-28	\$1,195.08	\$1,233.38
741-351-20	\$1,962.02	\$2,024.90	741-361-29	\$1,115.79	\$1,151.55
741-351-21	\$2,052.93	\$2,118.72	741-361-30	\$1,278.59	\$1,319.56
741-351-22	\$1,962.02	\$2,024.90	741-361-31	\$1,251.63	\$1,291.74
741-351-23	\$2,165.51	\$2,234.91	741-361-32	\$1,195.60	\$1,233.92
741-351-24	\$2,165.51	\$2,234.91	741-361-33	\$1,195.08	\$1,233.38
741-351-25	\$2,274.40	\$2,347.29	741-361-34	\$1,371.09	\$1,415.03
741-351-26	\$2,165.51	\$2,234.91	741-361-35	\$1,195.08	\$1,233.38
741-351-27	\$1,962.02	\$2,024.90	741-361-36	\$1,251.63	\$1,291.74
741-351-28	\$2,203.04	\$2,273.64	741-361-37	\$1,245.29	\$1,285.20
741-351-29	\$1,962.02	\$2,024.90	741-361-38	\$1,371.09	\$1,415.03
741-351-30	\$2,152.83	\$2,221.82	741-361-39	\$1,195.08	\$1,233.38
741-351-31	\$2,203.04	\$2,273.64	741-361-40	\$1,195.08	\$1,233.38
741-351-32	\$2,152.83	\$2,221.82	741-361-41	\$1,251.63	\$1,291.74
741-351-33	\$1,962.02	\$2,024.90	741-361-42	\$1,245.29	\$1,285.20
741-351-34	\$2,052.93	\$2,118.72	741-361-43	\$1,195.08	\$1,233.38
741-351-35	\$2,203.04	\$2,273.64	741-361-44	\$1,195.08	\$1,233.38
741-351-36	\$1,962.02	\$2,024.90	741-362-01	\$1,444.56	\$1,490.85
741-351-37	\$2,052.93	\$2,118.72	741-362-02	\$1,578.81	\$1,629.41
741-351-38	\$1,962.02	\$2,024.90	741-362-03	\$1,351.00	\$1,394.30
741-351-39	\$2,052.93	\$2,118.72	741-362-04	\$1,578.81	\$1,629.41
741-351-40	\$2,203.04	\$2,273.64	741-362-05	\$1,444.56	\$1,490.85
741-351-41	\$1,962.02	\$2,024.90	741-362-06	\$1,578.81	\$1,629.41
741-351-42	\$2,203.04	\$2,273.64	741-362-07	\$1,351.00	\$1,394.30
741-351-43	\$2,052.93	\$2,118.72	741-362-08	\$1,444.56	\$1,490.85
741-361-01	\$1,203.00	\$1,241.56	741-362-09	\$1,578.81	\$1,629.41
741-361-02	\$1,195.08	\$1,233.38	741-362-10	\$1,578.81	\$1,629.41

Exhibit C

CFD No. 98-2 of the Capistrano Unified School District

<u>Assessor's Parcel Number</u>	<u>Scenario 1 Proposed FY 2015-2016 Special Tax</u>	<u>Scenario 2 Proposed FY 2015-2016 Special Tax</u>	<u>Assessor's Parcel Number</u>	<u>Scenario 1 Proposed FY 2015-2016 Special Tax</u>	<u>Scenario 2 Proposed FY 2015-2016 Special Tax</u>
741-362-11	\$1,444.56	\$1,490.85	741-371-30	\$1,556.08	\$1,605.95
741-362-12	\$1,578.81	\$1,629.41	741-371-31	\$1,247.93	\$1,287.93
741-362-13	\$1,351.00	\$1,394.30	741-371-32	\$1,493.18	\$1,541.04
741-362-14	\$1,444.56	\$1,490.85	741-371-33	\$1,500.06	\$1,548.13
741-362-15	\$1,351.00	\$1,394.30	741-371-34	\$1,549.74	\$1,599.41
741-362-16	\$1,578.81	\$1,629.41	741-371-35	\$1,500.06	\$1,548.13
741-362-17	\$1,351.00	\$1,394.30	741-371-36	\$1,493.18	\$1,541.04
741-362-18	\$1,578.81	\$1,629.41	741-371-37	\$1,549.74	\$1,599.41
741-362-19	\$1,351.00	\$1,394.30	741-371-38	\$1,247.93	\$1,287.93
741-362-20	\$1,444.56	\$1,490.85	741-371-39	\$1,500.06	\$1,548.13
741-362-21	\$1,578.81	\$1,629.41	741-371-40	\$1,493.18	\$1,541.04
741-362-22	\$1,351.00	\$1,394.30	741-371-41	\$1,500.06	\$1,548.13
741-362-23	\$1,578.81	\$1,629.41	741-371-42	\$1,493.18	\$1,541.04
741-362-24	\$1,444.56	\$1,490.85	741-371-43	\$1,500.06	\$1,548.13
741-362-25	\$1,351.00	\$1,394.30	741-371-44	\$1,549.74	\$1,599.41
741-362-26	\$1,578.81	\$1,629.41	741-371-45	\$1,493.18	\$1,541.04
741-362-27	\$1,351.00	\$1,394.30	741-371-46	\$1,247.93	\$1,287.93
741-362-28	\$1,444.56	\$1,490.85	741-371-47	\$1,549.74	\$1,599.41
741-362-29	\$1,578.81	\$1,629.41	741-371-48	\$1,500.06	\$1,548.13
741-362-30	\$1,444.56	\$1,490.85	741-381-01	\$980.31	\$1,011.69
741-362-31	\$1,351.00	\$1,394.30	741-381-02	\$1,074.66	\$1,109.06
741-362-32	\$1,578.81	\$1,629.41	741-381-03	\$1,162.79	\$1,200.01
741-362-33	\$1,351.00	\$1,394.30	741-381-04	\$930.03	\$959.79
741-371-01	\$1,247.93	\$1,287.93	741-381-05	\$1,097.99	\$1,133.13
741-371-02	\$1,576.17	\$1,626.68	741-381-06	\$918.10	\$947.49
741-371-03	\$1,549.74	\$1,599.41	741-381-07	\$1,074.66	\$1,109.06
741-371-04	\$1,549.74	\$1,599.41	741-381-08	\$1,095.92	\$1,130.99
741-371-05	\$1,247.93	\$1,287.93	741-381-09	\$930.03	\$959.79
741-371-06	\$1,500.06	\$1,548.13	741-381-10	\$1,068.44	\$1,102.64
741-371-07	\$1,549.74	\$1,599.41	741-381-11	\$1,097.99	\$1,133.13
741-371-08	\$1,493.18	\$1,541.04	741-381-12	\$936.08	\$966.08
741-371-09	\$1,500.06	\$1,548.13	741-381-13	\$1,185.56	\$1,223.56
741-371-10	\$1,493.18	\$1,541.04	741-381-14	\$930.03	\$959.79
741-371-11	\$1,606.83	\$1,658.32	741-381-15	\$1,068.44	\$1,102.64
741-371-12	\$1,549.74	\$1,599.41	741-381-16	\$1,097.99	\$1,133.13
741-371-13	\$1,606.83	\$1,658.32	741-381-17	\$1,095.71	\$1,130.82
741-371-14	\$1,247.93	\$1,287.93	741-381-18	\$992.64	\$1,024.45
741-371-15	\$1,500.06	\$1,548.13	741-381-19	\$1,185.56	\$1,223.56
741-371-16	\$1,493.18	\$1,541.04	741-381-20	\$1,089.36	\$1,124.28
741-371-17	\$1,549.74	\$1,599.41	741-381-21	\$948.24	\$978.63
741-371-18	\$1,500.06	\$1,548.13	741-381-22	\$936.08	\$966.08
741-371-19	\$1,576.17	\$1,626.68	741-381-23	\$1,089.36	\$1,124.28
741-371-20	\$1,247.93	\$1,287.93	741-381-24	\$1,185.56	\$1,223.56
741-371-21	\$1,493.18	\$1,541.04	741-381-25	\$1,095.71	\$1,130.82
741-371-22	\$1,500.06	\$1,548.13	741-381-26	\$1,214.63	\$1,253.56
741-371-23	\$1,247.93	\$1,287.93	741-381-27	\$1,089.36	\$1,124.28
741-371-24	\$1,493.18	\$1,541.04	741-381-28	\$992.64	\$1,024.45
741-371-25	\$1,500.06	\$1,548.13	741-381-29	\$1,095.71	\$1,130.82
741-371-26	\$1,549.74	\$1,599.41	741-381-30	\$1,095.71	\$1,130.82
741-371-27	\$1,247.93	\$1,287.93	741-381-31	\$1,089.36	\$1,124.28
741-371-28	\$1,500.06	\$1,548.13	741-381-32	\$1,011.67	\$1,044.09
741-371-29	\$1,493.18	\$1,541.04	741-381-33	\$918.10	\$947.49

Exhibit C

CFD No. 98-2 of the Capistrano Unified School District

<u>Assessor's Parcel Number</u>	<u>Scenario 1 Proposed FY 2015-2016 Special Tax</u>	<u>Scenario 2 Proposed FY 2015-2016 Special Tax</u>	<u>Assessor's Parcel Number</u>	<u>Scenario 1 Proposed FY 2015-2016 Special Tax</u>	<u>Scenario 2 Proposed FY 2015-2016 Special Tax</u>
741-381-34	\$1,069.48	\$1,103.71	741-391-21	\$1,011.67	\$1,044.09
741-381-35	\$1,074.66	\$1,109.06	741-391-22	\$1,119.49	\$1,155.37
741-381-36	\$930.03	\$959.79	741-391-23	\$1,212.52	\$1,251.38
741-381-37	\$1,074.66	\$1,109.06	741-391-24	\$1,095.71	\$1,130.82
741-381-38	\$1,068.44	\$1,102.64	741-391-25	\$1,159.13	\$1,196.28
741-381-39	\$980.31	\$1,011.69	741-391-26	\$1,089.36	\$1,124.28
741-381-40	\$1,162.79	\$1,200.01	741-391-27	\$948.24	\$978.63
741-381-41	\$1,074.66	\$1,109.06	741-391-28	\$1,214.63	\$1,253.56
741-381-42	\$1,097.99	\$1,133.13	741-391-29	\$1,095.71	\$1,130.82
741-381-43	\$992.23	\$1,023.99	741-391-30	\$1,185.56	\$1,223.56
741-381-44	\$1,068.44	\$1,102.64	741-391-31	\$1,089.36	\$1,124.28
741-381-45	\$918.10	\$947.49	741-391-32	\$1,011.67	\$1,044.09
741-381-46	\$1,189.23	\$1,227.29	741-391-33	\$1,119.49	\$1,155.37
741-381-47	\$930.03	\$959.79	741-391-34	\$948.24	\$978.63
741-381-48	\$1,068.44	\$1,102.64	741-391-35	\$1,095.71	\$1,130.82
741-381-49	\$1,097.99	\$1,133.13	741-391-36	\$1,095.71	\$1,130.82
741-381-50	\$948.24	\$978.63	741-391-37	\$999.51	\$1,031.54
741-381-51	\$1,089.36	\$1,124.28	741-391-38	\$1,089.36	\$1,124.28
741-381-52	\$1,185.56	\$1,223.56	741-391-39	\$1,212.52	\$1,251.38
741-381-53	\$1,095.71	\$1,130.82	741-402-04	\$3,420.24	\$3,529.57
741-381-54	\$999.51	\$1,031.54	741-402-07	\$2,985.73	\$3,081.39
741-381-55	\$1,119.49	\$1,155.37	741-402-08	\$2,762.84	\$2,851.35
741-381-56	\$1,095.71	\$1,130.82	741-402-10	\$3,884.21	\$4,008.37
741-381-57	\$1,185.56	\$1,223.56	741-402-11	\$5,788.69	\$5,974.14
741-381-58	\$973.57	\$1,004.73	741-402-14	\$3,180.77	\$3,282.67
741-381-59	\$1,189.23	\$1,227.29	741-402-15	\$2,860.91	\$2,952.56
741-381-60	\$930.03	\$959.79	741-402-16	\$3,046.47	\$3,144.07
741-381-61	\$1,068.44	\$1,102.64	741-402-18	\$3,459.74	\$3,570.33
741-381-62	\$1,074.66	\$1,109.06	741-402-19	\$3,217.74	\$3,320.59
741-381-63	\$1,095.71	\$1,130.82	741-402-20	\$3,305.08	\$3,410.73
741-381-64	\$992.64	\$1,024.45	741-402-21	\$4,288.65	\$4,425.74
741-381-65	\$1,089.36	\$1,124.28	741-403-01	\$4,647.47	\$4,795.63
741-391-01	\$1,119.49	\$1,155.37	741-403-02	\$4,108.03	\$4,239.64
741-391-02	\$1,095.71	\$1,130.82	741-403-05	\$3,715.73	\$3,834.77
741-391-03	\$1,185.56	\$1,223.56	741-403-06	\$2,681.48	\$2,767.38
741-391-04	\$999.51	\$1,031.54	741-403-07	\$3,512.61	\$3,624.59
741-391-05	\$1,089.36	\$1,124.28	741-403-09	\$3,735.79	\$3,855.47
741-391-06	\$1,095.71	\$1,130.82	741-403-10	\$3,026.97	\$3,123.94
741-391-07	\$1,011.67	\$1,044.09	741-403-11	\$2,076.86	\$2,143.40
741-391-08	\$1,182.92	\$1,220.83	741-403-12	\$2,947.36	\$3,041.33
741-391-09	\$1,089.36	\$1,124.28	741-403-14	\$2,501.20	\$2,581.15
741-391-10	\$948.24	\$978.63	741-403-17	\$2,631.38	\$2,715.49
741-391-11	\$1,212.52	\$1,251.38	741-403-22	\$3,001.34	\$3,097.49
741-391-12	\$1,095.71	\$1,130.82	741-403-29	\$4,653.04	\$4,801.77
741-391-13	\$936.08	\$966.08	741-403-31	\$2,930.68	\$3,024.36
741-391-14	\$1,117.38	\$1,153.19	741-403-32	\$1,856.15	\$1,915.33
741-391-15	\$1,095.71	\$1,130.82	741-403-34	\$3,511.52	\$3,623.47
741-391-16	\$1,159.13	\$1,196.28	741-404-01	\$1,561.73	\$1,611.87
741-391-17	\$1,089.36	\$1,124.28	741-404-02	\$1,585.44	\$1,636.34
741-391-18	\$999.51	\$1,031.54	741-404-03	\$1,605.38	\$1,656.92
741-391-19	\$999.51	\$1,031.54	741-404-04	\$1,498.68	\$1,546.79
741-391-20	\$1,089.36	\$1,124.28	741-404-05	\$1,585.44	\$1,636.34

Exhibit C

CFD No. 98-2 of the Capistrano Unified School District

<u>Assessor's Parcel Number</u>	<u>Scenario 1 Proposed FY 2015-2016 Special Tax</u>	<u>Scenario 2 Proposed FY 2015-2016 Special Tax</u>	<u>Assessor's Parcel Number</u>	<u>Scenario 1 Proposed FY 2015-2016 Special Tax</u>	<u>Scenario 2 Proposed FY 2015-2016 Special Tax</u>
741-404-06	\$1,605.38	\$1,656.92	741-411-24	\$2,637.66	\$2,722.08
741-404-07	\$1,498.68	\$1,546.79	741-411-25	\$2,378.00	\$2,454.20
741-404-08	\$1,585.44	\$1,636.34	741-411-26	\$2,362.14	\$2,437.84
741-404-09	\$1,498.68	\$1,546.79	741-411-27	\$2,747.99	\$2,836.05
741-404-10	\$1,585.44	\$1,636.34	741-411-28	\$2,378.00	\$2,454.20
741-404-11	\$1,605.38	\$1,656.92	741-411-29	\$2,362.14	\$2,437.84
741-404-12	\$1,498.68	\$1,546.79	741-411-30	\$2,747.99	\$2,836.05
741-404-13	\$1,605.38	\$1,656.92	741-411-31	\$2,747.99	\$2,836.05
741-404-14	\$1,585.44	\$1,636.34	741-411-32	\$2,378.00	\$2,454.20
741-404-15	\$1,605.38	\$1,656.92	741-411-33	\$2,517.01	\$2,597.67
741-404-16	\$1,559.04	\$1,609.09	741-411-34	\$2,860.04	\$2,951.70
741-404-17	\$1,714.24	\$1,769.27	741-411-35	\$2,517.01	\$2,597.67
741-404-18	\$1,585.44	\$1,636.34	741-411-36	\$2,378.00	\$2,454.20
741-404-19	\$1,625.36	\$1,677.18	741-411-37	\$2,517.01	\$2,597.67
741-404-20	\$1,517.33	\$1,565.70	741-411-38	\$2,378.00	\$2,454.20
741-404-21	\$1,581.17	\$1,631.57	741-411-39	\$2,362.14	\$2,437.84
741-404-22	\$1,605.38	\$1,656.92	741-411-40	\$2,517.01	\$2,597.67
741-404-23	\$1,561.73	\$1,611.87	741-411-41	\$2,378.00	\$2,454.20
741-404-24	\$1,605.38	\$1,656.92	741-411-42	\$2,517.01	\$2,597.67
741-404-25	\$1,561.73	\$1,611.87	741-411-43	\$2,362.14	\$2,437.84
741-404-26	\$1,585.44	\$1,636.34	741-411-44	\$2,362.14	\$2,437.84
741-404-27	\$1,714.24	\$1,769.27	741-411-45	\$2,860.04	\$2,951.70
741-404-28	\$1,561.73	\$1,611.87	741-421-01	\$2,813.60	\$2,903.92
741-404-29	\$1,605.38	\$1,656.92	741-421-02	\$3,171.97	\$3,273.79
741-404-30	\$1,605.38	\$1,656.92	741-421-03	\$2,737.61	\$2,825.50
741-404-31	\$1,498.68	\$1,546.79	741-421-04	\$3,069.04	\$3,167.56
741-404-32	\$1,605.38	\$1,656.92	741-421-05	\$3,171.97	\$3,273.79
741-404-33	\$1,498.68	\$1,546.79	741-421-06	\$3,069.04	\$3,167.56
741-404-34	\$1,561.73	\$1,611.87	741-421-07	\$2,737.61	\$2,825.50
741-404-35	\$1,605.38	\$1,656.92	741-421-08	\$3,069.04	\$3,167.56
741-411-01	\$2,562.46	\$2,644.58	741-421-09	\$2,788.27	\$2,877.78
741-411-02	\$2,747.99	\$2,836.05	741-421-10	\$3,171.97	\$3,273.79
741-411-03	\$2,282.33	\$2,355.47	741-421-11	\$3,069.04	\$3,167.56
741-411-04	\$2,395.97	\$2,472.75	741-421-12	\$3,171.97	\$3,273.79
741-411-05	\$2,362.14	\$2,437.84	741-421-13	\$3,069.04	\$3,167.56
741-411-06	\$2,660.78	\$2,746.05	741-421-14	\$3,171.97	\$3,273.79
741-411-07	\$2,282.33	\$2,355.47	741-421-15	\$3,069.04	\$3,167.56
741-411-08	\$2,471.55	\$2,550.76	741-421-16	\$3,069.04	\$3,167.56
741-411-09	\$2,517.01	\$2,597.67	741-421-17	\$2,788.27	\$2,877.78
741-411-10	\$2,660.78	\$2,746.05	741-421-18	\$3,069.04	\$3,167.56
741-411-11	\$2,520.71	\$2,601.49	741-421-19	\$3,171.97	\$3,273.79
741-411-12	\$2,378.00	\$2,454.20	741-421-20	\$3,069.04	\$3,167.56
741-411-13	\$2,747.99	\$2,836.05	741-421-21	\$3,171.97	\$3,273.79
741-411-14	\$2,378.00	\$2,454.20	741-421-22	\$3,069.04	\$3,167.56
741-411-15	\$2,263.83	\$2,336.38	741-421-23	\$2,737.61	\$2,825.50
741-411-16	\$2,395.97	\$2,472.75	741-421-24	\$3,171.97	\$3,273.79
741-411-18	\$2,424.51	\$2,502.34	741-421-25	\$3,069.04	\$3,167.56
741-411-19	\$3,125.08	\$3,225.40	741-421-26	\$2,461.70	\$2,540.72
741-411-20	\$2,566.24	\$2,648.62	741-421-27	\$3,171.97	\$3,273.79
741-411-21	\$2,312.10	\$2,386.10	741-421-28	\$3,069.04	\$3,167.56
741-411-22	\$2,238.49	\$2,310.13	741-421-29	\$2,813.60	\$2,903.92
741-411-23	\$2,964.26	\$3,059.13	741-421-30	\$3,069.04	\$3,167.56

Exhibit C

CFD No. 98-2 of the Capistrano Unified School District

<u>Assessor's Parcel Number</u>	<u>Scenario 1 Proposed FY 2015-2016 Special Tax</u>	<u>Scenario 2 Proposed FY 2015-2016 Special Tax</u>	<u>Assessor's Parcel Number</u>	<u>Scenario 1 Proposed FY 2015-2016 Special Tax</u>	<u>Scenario 2 Proposed FY 2015-2016 Special Tax</u>
741-421-31	\$3,171.97	\$3,273.79	741-433-57	\$1,784.87	\$1,842.05
741-432-01	\$2,317.59	\$2,391.84	741-433-58	\$1,784.87	\$1,842.05
741-432-02	\$2,294.75	\$2,368.26	741-434-01	\$2,293.63	\$2,367.11
741-432-03	\$2,021.70	\$2,086.46	741-434-02	\$2,317.59	\$2,391.84
741-432-04	\$2,293.63	\$2,367.11	741-434-03	\$2,293.63	\$2,367.11
741-432-05	\$1,695.71	\$1,750.03	741-434-05	\$2,293.63	\$2,367.11
741-432-07	\$2,587.30	\$2,670.19	741-434-06	\$2,317.59	\$2,391.84
741-432-09	\$2,229.89	\$2,300.98	741-434-07	\$2,317.59	\$2,391.84
741-432-11	\$4,130.10	\$4,262.12	741-434-08	\$2,074.08	\$2,140.52
741-432-19	\$4,260.83	\$4,397.03	741-434-09	\$1,784.87	\$1,842.05
741-432-21	\$2,822.46	\$2,912.88	741-434-10	\$2,293.63	\$2,367.11
741-432-22	\$2,720.39	\$2,807.12	741-434-11	\$2,317.59	\$2,391.84
741-432-23	\$1,885.17	\$1,945.56	741-434-12	\$2,293.63	\$2,367.11
741-432-24	\$2,713.84	\$2,800.36	741-434-13	\$2,317.59	\$2,391.84
741-432-25	\$3,458.60	\$3,568.86	741-434-14	\$2,317.59	\$2,391.84
741-432-29	\$2,317.59	\$2,391.84	741-434-15	\$2,293.63	\$2,367.11
741-432-30	\$1,784.87	\$1,842.05	741-434-16	\$1,784.87	\$1,842.05
741-432-33	\$2,021.70	\$2,086.46	741-434-17	\$2,293.63	\$2,367.11
741-432-34	\$2,294.75	\$2,368.26	741-434-18	\$2,317.59	\$2,391.84
741-432-35	\$2,317.59	\$2,391.84	741-434-19	\$2,293.63	\$2,367.11
741-432-36	\$2,293.63	\$2,367.11	741-434-20	\$2,317.59	\$2,391.84
741-432-37	\$2,317.59	\$2,391.84	741-434-21	\$2,293.63	\$2,367.11
741-432-38	\$1,694.59	\$1,748.88	741-434-22	\$2,057.92	\$2,123.84
741-432-39	\$2,317.59	\$2,391.84	741-434-23	\$2,293.63	\$2,367.11
741-432-49	\$3,102.32	\$3,201.22	741-434-24	\$2,317.59	\$2,391.84
741-432-50	\$5,161.23	\$5,326.58	741-441-01	\$2,075.30	\$2,141.93
741-433-01	\$2,317.59	\$2,391.84	741-441-02	\$1,928.18	\$1,990.08
741-433-05	\$2,317.59	\$2,391.84	741-441-03	\$2,364.69	\$2,440.61
741-433-06	\$1,694.59	\$1,748.88	741-441-04	\$1,989.08	\$2,052.93
741-433-07	\$1,695.71	\$1,750.03	741-441-05	\$1,928.18	\$1,990.08
741-433-08	\$1,784.87	\$1,842.05	741-441-06	\$2,036.50	\$2,101.88
741-433-09	\$2,294.75	\$2,368.26	741-441-07	\$2,387.33	\$2,463.97
741-433-10	\$2,021.70	\$2,086.46	741-441-08	\$2,075.30	\$2,141.93
741-433-11	\$2,294.75	\$2,368.26	741-441-09	\$2,387.33	\$2,463.97
741-433-19	\$3,310.64	\$3,416.47	741-441-10	\$1,928.18	\$1,990.08
741-433-21	\$4,772.27	\$4,925.16	741-441-11	\$1,989.08	\$2,052.93
741-433-22	\$2,938.09	\$3,031.76	741-441-12	\$2,364.69	\$2,440.61
741-433-23	\$4,097.83	\$4,228.82	741-441-13	\$1,989.08	\$2,052.93
741-433-24	\$4,120.64	\$4,252.36	741-441-14	\$2,364.69	\$2,440.61
741-433-26	\$3,468.64	\$3,579.51	741-441-15	\$1,928.18	\$1,990.08
741-433-27	\$4,956.78	\$5,115.23	741-441-17	\$1,989.08	\$2,052.93
741-433-28	\$3,135.32	\$3,235.97	741-441-18	\$2,201.95	\$2,272.63
741-433-29	\$2,966.46	\$3,061.03	741-441-19	\$1,928.18	\$1,990.08
741-433-30	\$4,193.52	\$4,327.57	741-441-20	\$2,201.95	\$2,272.63
741-433-31	\$3,000.83	\$3,096.50	741-441-21	\$1,928.18	\$1,990.08
741-433-32	\$3,076.67	\$3,174.76	741-441-22	\$2,364.69	\$2,440.61
741-433-33	\$3,416.90	\$3,526.12	741-441-23	\$1,989.08	\$2,052.93
741-433-36	\$3,406.33	\$3,515.21	741-441-24	\$2,201.95	\$2,272.63
741-433-39	\$3,126.16	\$3,226.31	741-441-25	\$1,989.08	\$2,052.93
741-433-40	\$4,260.28	\$4,396.46	741-441-26	\$2,417.03	\$2,494.09
741-433-42	\$3,732.89	\$3,852.21	741-441-27	\$1,996.90	\$2,060.90
741-433-56	\$2,293.63	\$2,367.11	741-441-28	\$2,023.86	\$2,088.72

Exhibit C

CFD No. 98-2 of the Capistrano Unified School District

<u>Assessor's Parcel Number</u>	<u>Scenario 1 Proposed FY 2015-2016 Special Tax</u>	<u>Scenario 2 Proposed FY 2015-2016 Special Tax</u>	<u>Assessor's Parcel Number</u>	<u>Scenario 1 Proposed FY 2015-2016 Special Tax</u>	<u>Scenario 2 Proposed FY 2015-2016 Special Tax</u>
741-441-29	\$2,319.33	\$2,393.65	741-471-24	\$2,193.53	\$2,263.83
741-441-30	\$1,952.18	\$2,014.41	741-471-25	\$2,013.82	\$2,078.36
741-441-31	\$2,101.13	\$2,168.11	741-471-26	\$2,013.82	\$2,078.36
741-441-32	\$2,417.03	\$2,494.09	741-471-27	\$2,193.53	\$2,263.83
741-441-33	\$1,952.18	\$2,014.41	741-471-28	\$2,079.89	\$2,146.54
741-451-01	\$2,002.18	\$2,066.19	741-471-29	\$2,193.53	\$2,263.83
741-451-02	\$1,935.19	\$1,997.31	741-471-30	\$2,193.53	\$2,263.83
741-451-03	\$2,100.09	\$2,167.51	741-471-31	\$2,013.82	\$2,078.36
741-451-04	\$2,260.69	\$2,333.26	741-471-32	\$2,193.53	\$2,263.83
741-451-05	\$2,280.63	\$2,353.34	741-471-33	\$2,013.82	\$2,078.36
741-451-06	\$2,124.04	\$2,191.76	741-471-34	\$2,193.53	\$2,263.83
741-451-07	\$2,280.63	\$2,353.34	741-471-35	\$2,193.53	\$2,263.83
741-451-08	\$2,165.74	\$2,234.97	741-471-36	\$2,013.82	\$2,078.36
741-461-01	\$2,587.81	\$2,670.31	741-471-37	\$2,193.53	\$2,263.83
741-461-02	\$2,680.02	\$2,765.46	741-471-38	\$2,013.82	\$2,078.36
741-461-03	\$2,587.81	\$2,670.31	741-471-39	\$2,193.53	\$2,263.83
741-461-04	\$2,340.65	\$2,415.27	741-471-40	\$2,079.89	\$2,146.54
741-461-05	\$2,680.02	\$2,765.46	741-471-41	\$2,193.53	\$2,263.83
741-461-06	\$2,631.46	\$2,715.35	741-471-42	\$2,061.39	\$2,127.45
741-461-07	\$2,680.02	\$2,765.46	741-471-43	\$2,013.82	\$2,078.36
741-461-08	\$2,373.39	\$2,449.05	741-471-44	\$2,193.53	\$2,263.83
741-461-09	\$2,680.02	\$2,765.46	741-471-45	\$2,061.39	\$2,127.45
741-461-10	\$2,644.55	\$2,728.86	741-491-01	\$1,905.55	\$1,966.72
741-461-11	\$2,732.63	\$2,819.98	741-491-02	\$1,977.22	\$2,040.70
741-461-12	\$2,638.61	\$2,722.96	741-491-03	\$1,770.83	\$1,827.67
741-461-13	\$2,419.98	\$2,497.34	741-491-04	\$1,921.52	\$1,982.94
741-461-14	\$2,638.61	\$2,722.96	741-491-05	\$1,967.14	\$2,030.02
741-461-15	\$2,875.05	\$2,966.95	741-491-06	\$1,930.98	\$1,992.70
741-461-16	\$2,732.63	\$2,819.98	741-491-07	\$1,812.48	\$1,870.42
741-461-17	\$2,392.16	\$2,468.63	741-491-08	\$1,967.14	\$2,030.02
741-461-18	\$2,556.00	\$2,638.06	741-491-09	\$1,929.86	\$1,991.55
741-461-19	\$2,647.08	\$2,732.05	741-491-10	\$1,828.06	\$1,886.49
741-461-20	\$2,624.98	\$2,709.25	741-491-11	\$2,041.13	\$2,106.37
741-461-21	\$2,638.61	\$2,722.96	741-491-12	\$1,921.52	\$1,982.94
741-461-22	\$2,732.63	\$2,819.98	741-491-13	\$1,828.06	\$1,886.49
741-461-23	\$2,638.61	\$2,722.96	741-491-14	\$1,977.22	\$2,040.70
741-461-24	\$2,913.99	\$3,007.14	741-491-15	\$1,770.83	\$1,827.67
741-461-25	\$2,638.61	\$2,722.96	741-491-16	\$1,905.55	\$1,966.72
741-461-26	\$2,732.63	\$2,819.98	741-491-17	\$1,977.22	\$2,040.70
741-461-27	\$2,638.61	\$2,722.96	741-491-18	\$1,861.36	\$1,921.11
741-471-01	\$2,556.00	\$2,638.06	741-491-20	\$1,894.23	\$1,955.04
741-471-02	\$2,647.08	\$2,732.05	741-491-21	\$1,770.83	\$1,827.67
741-471-03	\$2,556.00	\$2,638.06	741-491-22	\$1,977.22	\$2,040.70
741-471-04	\$2,311.88	\$2,386.10	741-491-23	\$1,861.36	\$1,921.11
741-471-05	\$2,772.10	\$2,861.09	741-491-24	\$2,058.06	\$2,124.13
741-471-06	\$2,556.00	\$2,638.06	741-491-25	\$1,770.83	\$1,827.67
741-471-07	\$2,556.00	\$2,638.06	741-491-26	\$1,861.36	\$1,921.11
741-471-08	\$2,647.08	\$2,732.05	741-491-27	\$1,843.58	\$1,902.76
741-471-09	\$2,647.08	\$2,732.05	741-491-28	\$1,977.22	\$2,040.70
741-471-10	\$2,344.22	\$2,419.47	741-491-29	\$1,861.36	\$1,921.11
741-471-22	\$2,061.39	\$2,127.45	741-491-30	\$1,792.86	\$1,850.02
741-471-23	\$2,013.82	\$2,078.36	741-491-31	\$2,001.83	\$2,065.65

Exhibit C

CFD No. 98-2 of the Capistrano Unified School District

<u>Assessor's Parcel Number</u>	<u>Scenario 1 Proposed FY 2015-2016 Special Tax</u>	<u>Scenario 2 Proposed FY 2015-2016 Special Tax</u>	<u>Assessor's Parcel Number</u>	<u>Scenario 1 Proposed FY 2015-2016 Special Tax</u>	<u>Scenario 2 Proposed FY 2015-2016 Special Tax</u>
741-491-32	\$1,917.81	\$1,978.95	741-501-18	\$2,071.67	\$2,137.71
741-491-33	\$1,792.86	\$1,850.02	741-501-19	\$2,075.06	\$2,141.39
741-491-34	\$2,001.83	\$2,065.65	741-501-20	\$2,107.89	\$2,175.26
741-491-35	\$2,001.83	\$2,065.65	741-501-21	\$2,099.54	\$2,166.65
741-491-37	\$1,917.81	\$1,978.95	741-501-22	\$2,075.06	\$2,141.39
741-491-38	\$2,001.83	\$2,065.65	741-501-23	\$1,949.89	\$2,012.22
741-491-39	\$1,792.86	\$1,850.02	741-501-24	\$2,112.34	\$2,179.86
741-491-40	\$2,001.83	\$2,065.65	741-501-25	\$2,056.93	\$2,122.51
741-491-41	\$1,884.52	\$1,944.60	741-501-26	\$1,796.13	\$1,853.40
741-491-42	\$1,792.86	\$1,850.02	741-501-27	\$2,028.02	\$2,092.67
741-491-43	\$1,929.26	\$1,990.77	741-501-28	\$1,912.35	\$1,973.32
741-491-44	\$1,770.83	\$1,827.67	741-501-29	\$1,895.85	\$1,956.71
741-491-45	\$1,894.23	\$1,955.04	741-501-30	\$1,988.54	\$2,052.38
741-491-46	\$1,977.22	\$2,040.70	741-501-31	\$2,041.89	\$2,107.44
741-491-47	\$1,884.52	\$1,944.60	741-501-32	\$2,097.32	\$2,164.36
741-491-48	\$1,792.86	\$1,850.02	741-511-02	\$2,072.61	\$2,139.15
741-491-49	\$1,917.81	\$1,978.95	741-511-03	\$1,787.53	\$1,844.92
741-491-50	\$2,001.83	\$2,065.65	741-511-04	\$2,041.89	\$2,107.44
741-491-51	\$1,884.52	\$1,944.60	741-511-05	\$2,031.65	\$2,096.87
741-491-52	\$1,792.86	\$1,850.02	741-511-06	\$2,041.89	\$2,107.44
741-491-53	\$1,929.26	\$1,990.77	741-511-07	\$2,033.81	\$2,099.10
741-491-54	\$1,929.86	\$1,991.55	741-511-08	\$1,774.06	\$1,831.01
741-491-55	\$1,828.06	\$1,886.49	741-511-09	\$2,031.65	\$2,096.87
741-491-56	\$1,967.14	\$2,030.02	741-511-10	\$1,893.16	\$1,953.93
741-491-58	\$1,929.86	\$1,991.55	741-511-11	\$1,888.84	\$1,949.48
741-491-59	\$1,930.98	\$1,992.70	741-511-12	\$2,031.65	\$2,096.87
741-491-60	\$1,921.52	\$1,982.94	741-511-13	\$1,893.16	\$1,953.93
741-491-61	\$1,918.18	\$1,979.50	741-511-14	\$2,046.20	\$2,111.89
741-491-62	\$1,929.26	\$1,990.77	741-511-15	\$2,072.61	\$2,139.15
741-491-63	\$1,792.86	\$1,850.02	741-511-16	\$2,041.89	\$2,107.44
741-491-64	\$2,001.83	\$2,065.65	741-511-17	\$2,033.81	\$2,099.10
741-491-65	\$1,929.26	\$1,990.77	741-511-18	\$2,003.09	\$2,067.40
741-491-66	\$1,792.86	\$1,850.02	741-511-19	\$1,787.53	\$1,844.92
741-491-67	\$1,929.26	\$1,990.77	741-511-21	\$2,010.10	\$2,074.63
741-491-68	\$2,001.83	\$2,065.65	741-511-22	\$1,889.38	\$1,950.04
741-501-01	\$1,809.78	\$1,867.47	741-511-23	\$2,003.09	\$2,067.40
741-501-02	\$2,098.40	\$2,165.30	741-511-24	\$2,031.65	\$2,096.87
741-501-03	\$1,809.78	\$1,867.47	741-511-25	\$1,888.84	\$1,949.48
741-501-04	\$2,059.12	\$2,124.76	741-511-26	\$1,999.32	\$2,063.50
741-501-05	\$1,919.99	\$1,981.20	741-511-27	\$2,072.61	\$2,139.15
741-501-06	\$2,024.20	\$2,088.73	741-511-28	\$2,046.20	\$2,111.89
741-501-07	\$1,912.35	\$1,973.32	741-511-29	\$2,031.65	\$2,096.87
741-501-08	\$2,056.93	\$2,122.51	741-521-01	\$1,760.12	\$1,816.24
741-501-09	\$1,916.71	\$1,977.82	741-521-02	\$2,044.93	\$2,110.12
741-501-10	\$2,059.12	\$2,124.76	741-521-03	\$2,078.76	\$2,145.03
741-501-11	\$2,056.93	\$2,122.51	741-521-04	\$2,082.58	\$2,148.97
741-501-12	\$2,059.12	\$2,124.76	741-521-06	\$2,078.76	\$2,145.03
741-501-13	\$2,071.67	\$2,137.71	741-521-07	\$1,937.45	\$1,999.21
741-501-14	\$2,056.93	\$2,122.51	741-521-08	\$2,264.26	\$2,336.45
741-501-15	\$2,071.67	\$2,137.71	741-521-09	\$2,084.76	\$2,151.22
741-501-16	\$2,028.02	\$2,092.67	741-521-10	\$2,264.26	\$2,336.45
741-501-17	\$2,056.93	\$2,122.51	741-521-11	\$2,056.98	\$2,123.02

Exhibit C

CFD No. 98-2 of the Capistrano Unified School District

<u>Assessor's Parcel Number</u>	<u>Scenario 1 Proposed FY 2015-2016 Special Tax</u>	<u>Scenario 2 Proposed FY 2015-2016 Special Tax</u>	<u>Assessor's Parcel Number</u>	<u>Scenario 1 Proposed FY 2015-2016 Special Tax</u>	<u>Scenario 2 Proposed FY 2015-2016 Special Tax</u>
741-521-12	\$2,101.71	\$2,169.18	741-532-23	\$2,155.06	\$2,224.24
741-521-13	\$1,998.78	\$2,062.95	741-532-24	\$2,401.88	\$2,478.98
741-521-14	\$2,267.15	\$2,339.93	741-532-25	\$2,155.06	\$2,224.24
741-521-15	\$1,738.49	\$1,794.30	741-532-26	\$2,531.75	\$2,613.03
741-521-16	\$1,913.63	\$1,975.07	741-532-27	\$2,503.73	\$2,584.11
741-521-17	\$2,236.44	\$2,308.23	741-532-28	\$2,155.06	\$2,224.24
741-521-18	\$1,738.49	\$1,794.30	741-532-29	\$2,558.16	\$2,640.28
741-521-19	\$2,101.71	\$2,169.18	741-532-30	\$2,388.94	\$2,465.63
741-521-20	\$2,053.21	\$2,119.12	741-532-31	\$2,155.06	\$2,224.24
741-521-21	\$2,019.80	\$2,084.64	741-532-32	\$2,531.75	\$2,613.03
741-521-22	\$2,236.44	\$2,308.23	741-532-33	\$2,534.45	\$2,615.81
741-521-23	\$1,874.29	\$1,934.46	741-532-34	\$2,155.06	\$2,224.24
741-521-24	\$2,236.44	\$2,308.23	741-532-35	\$2,531.75	\$2,613.03
741-521-25	\$2,267.15	\$2,339.93	741-532-36	\$2,476.78	\$2,556.30
741-521-26	\$1,913.63	\$1,975.07	741-541-01	\$2,007.47	\$2,071.81
741-521-27	\$2,056.98	\$2,123.02	741-541-02	\$2,061.39	\$2,127.45
741-521-28	\$2,236.44	\$2,308.23	741-541-03	\$2,255.37	\$2,327.65
741-521-29	\$2,101.71	\$2,169.18	741-541-04	\$2,598.18	\$2,681.01
741-521-31	\$2,120.57	\$2,188.65	741-541-05	\$2,124.59	\$2,192.32
741-521-32	\$2,059.14	\$2,125.24	741-541-06	\$2,072.21	\$2,138.27
741-521-33	\$2,019.80	\$2,084.64	741-541-07	\$2,328.10	\$2,402.32
741-521-34	\$2,146.96	\$2,215.41	741-541-08	\$2,143.69	\$2,212.03
741-521-35	\$2,295.36	\$2,368.54	741-541-09	\$2,328.10	\$2,402.32
741-521-36	\$1,897.62	\$1,958.11	741-541-10	\$2,046.74	\$2,112.45
741-521-37	\$2,264.26	\$2,336.45	741-541-11	\$2,098.48	\$2,165.84
741-521-38	\$2,023.65	\$2,088.17	741-541-12	\$2,117.34	\$2,185.31
741-521-39	\$2,127.86	\$2,195.70	741-541-13	\$2,046.74	\$2,112.45
741-521-40	\$1,897.62	\$1,958.11	741-541-14	\$2,299.49	\$2,373.31
741-521-41	\$2,264.26	\$2,336.45	741-541-15	\$2,046.74	\$2,112.45
741-521-42	\$1,760.12	\$1,816.24	741-541-16	\$2,299.49	\$2,373.31
741-521-43	\$2,146.96	\$2,215.41	741-541-17	\$2,046.74	\$2,112.45
741-532-01	\$2,186.86	\$2,257.06	741-541-18	\$2,101.71	\$2,169.18
741-532-02	\$2,534.45	\$2,615.81	741-541-19	\$2,053.21	\$2,119.12
741-532-03	\$2,503.73	\$2,584.11	741-541-20	\$2,236.44	\$2,308.23
741-532-04	\$2,534.89	\$2,615.70	741-541-21	\$2,236.44	\$2,308.23
741-532-05	\$2,528.88	\$2,609.51	741-541-22	\$2,101.71	\$2,169.18
741-532-06	\$2,613.58	\$2,697.12	741-541-23	\$2,053.21	\$2,119.12
741-532-07	\$2,257.53	\$2,329.70	741-541-24	\$2,120.57	\$2,188.65
741-532-08	\$2,343.68	\$2,418.91	741-541-25	\$2,236.44	\$2,308.23
741-532-09	\$2,850.24	\$2,941.74	741-541-26	\$2,053.21	\$2,119.12
741-532-10	\$2,467.08	\$2,546.28	741-541-27	\$2,236.44	\$2,308.23
741-532-11	\$2,497.80	\$2,577.99	741-541-28	\$2,053.21	\$2,119.12
741-532-12	\$2,155.06	\$2,224.24	741-551-01	\$1,876.92	\$1,937.07
741-532-13	\$2,330.74	\$2,405.57	741-551-02	\$2,017.52	\$2,082.17
741-532-14	\$2,534.45	\$2,615.81	741-551-03	\$1,838.34	\$1,897.25
741-532-15	\$2,343.68	\$2,418.91	741-551-04	\$1,398.57	\$1,443.39
741-532-16	\$2,531.75	\$2,613.03	741-551-05	\$1,960.43	\$2,023.26
741-532-18	\$2,675.64	\$2,761.53	741-551-06	\$1,684.52	\$1,738.51
741-532-19	\$2,401.88	\$2,478.98	741-551-07	\$1,876.92	\$1,937.07
741-532-20	\$2,186.86	\$2,257.06	741-551-08	\$2,019.80	\$2,084.64
741-532-21	\$2,534.45	\$2,615.81	741-551-09	\$1,874.29	\$1,934.46
741-532-22	\$2,463.85	\$2,542.95	741-551-10	\$2,056.98	\$2,123.02

Exhibit C

CFD No. 98-2 of the Capistrano Unified School District

<u>Assessor's Parcel Number</u>	<u>Scenario 1 Proposed FY 2015-2016 Special Tax</u>	<u>Scenario 2 Proposed FY 2015-2016 Special Tax</u>	<u>Assessor's Parcel Number</u>	<u>Scenario 1 Proposed FY 2015-2016 Special Tax</u>	<u>Scenario 2 Proposed FY 2015-2016 Special Tax</u>
741-551-11	\$1,429.16	\$1,475.04	759-153-09	\$1,834.94	\$1,893.74
741-551-12	\$1,913.63	\$1,975.07	759-153-10	\$1,756.51	\$1,812.79
741-551-13	\$2,019.80	\$2,084.64	759-153-11	\$2,078.89	\$2,145.50
741-551-14	\$1,429.16	\$1,475.04	759-153-12	\$1,834.94	\$1,893.74
741-551-15	\$2,056.98	\$2,123.02	759-153-13	\$2,020.32	\$2,085.06
741-551-16	\$1,874.29	\$1,934.46	759-153-14	\$1,834.94	\$1,893.74
741-551-17	\$2,019.80	\$2,084.64	759-153-15	\$1,807.44	\$1,865.35
741-551-18	\$1,429.16	\$1,475.04	759-153-16	\$1,954.17	\$2,016.83
741-551-19	\$1,913.63	\$1,975.07	759-153-17	\$2,080.03	\$2,146.72
741-551-20	\$1,401.74	\$1,446.67	759-153-18	\$2,021.43	\$2,086.25
741-551-21	\$1,401.74	\$1,446.67	759-153-19	\$1,757.48	\$1,813.83
741-551-22	\$1,981.05	\$2,044.53	759-153-20	\$2,080.03	\$2,146.72
741-551-23	\$1,862.12	\$1,921.80	759-153-21	\$1,835.95	\$1,894.82
741-551-24	\$1,913.63	\$1,975.07	759-153-22	\$2,021.43	\$2,086.25
741-551-25	\$2,000.94	\$2,065.17	759-153-23	\$1,835.95	\$1,894.82
741-551-26	\$2,000.94	\$2,065.17	759-153-24	\$1,757.48	\$1,813.83
741-551-27	\$1,913.63	\$1,975.07	759-153-25	\$1,795.70	\$1,853.27
741-551-28	\$1,948.66	\$2,011.22	759-153-26	\$2,080.03	\$2,146.72
741-551-29	\$1,425.93	\$1,471.71	759-153-27	\$2,021.43	\$2,086.25
741-551-30	\$1,335.39	\$1,378.26	759-153-28	\$2,080.03	\$2,146.72
741-551-31	\$1,969.68	\$2,032.91	759-153-29	\$1,757.48	\$1,813.83
741-551-32	\$1,898.54	\$1,959.49	759-153-30	\$2,021.43	\$2,086.25
741-551-33	\$1,948.66	\$2,011.22	759-153-31	\$2,080.03	\$2,146.72
741-551-34	\$1,710.47	\$1,765.38	759-153-32	\$1,757.48	\$1,813.83
741-551-35	\$1,969.68	\$2,032.91	759-153-33	\$1,835.95	\$1,894.82
741-551-36	\$1,446.95	\$1,493.08	759-153-34	\$2,021.43	\$2,086.25
741-551-37	\$1,922.17	\$1,983.45	759-153-35	\$2,080.03	\$2,146.72
741-551-38	\$1,931.89	\$1,993.80	759-153-36	\$1,835.95	\$1,894.82
741-551-39	\$1,838.34	\$1,897.25	759-153-37	\$2,021.43	\$2,086.25
741-551-40	\$1,677.65	\$1,731.42	759-153-38	\$1,757.48	\$1,813.83
741-551-41	\$1,401.74	\$1,446.67	759-153-39	\$2,080.03	\$2,146.72
741-551-42	\$2,017.52	\$2,082.17	759-153-40	\$1,835.95	\$1,894.82
741-551-43	\$1,684.52	\$1,738.51	759-153-41	\$2,080.03	\$2,146.72
741-551-44	\$1,981.05	\$2,044.53	759-153-42	\$2,021.43	\$2,086.25
741-551-45	\$1,838.34	\$1,897.25	759-153-43	\$2,080.03	\$2,146.72
741-551-46	\$2,017.52	\$2,082.17	759-153-44	\$2,021.43	\$2,086.25
741-551-47	\$1,876.92	\$1,937.07	759-153-45	\$1,757.48	\$1,813.83
741-551-48	\$1,981.05	\$2,044.53	759-153-46	\$2,021.43	\$2,086.25
741-551-49	\$1,838.34	\$1,897.25	759-153-47	\$1,835.95	\$1,894.82
741-551-50	\$1,684.52	\$1,738.51	759-153-48	\$2,021.43	\$2,086.25
741-551-51	\$1,960.43	\$2,023.26	759-153-49	\$2,080.03	\$2,146.72
741-551-52	\$1,876.92	\$1,937.07	759-153-50	\$2,020.32	\$2,085.06
741-551-53	\$1,401.74	\$1,446.67	759-153-51	\$1,834.94	\$1,893.74
759-131-01	\$2,447.25	\$2,085.87	759-153-52	\$2,078.89	\$2,145.50
759-153-01	\$1,804.74	\$1,862.75	759-153-53	\$2,020.32	\$2,085.06
759-153-02	\$1,727.60	\$1,783.13	759-153-54	\$1,756.51	\$1,812.79
759-153-03	\$2,044.67	\$2,110.39	759-153-55	\$2,078.89	\$2,145.50
759-153-04	\$1,987.07	\$2,050.94	759-181-01	\$1,272.78	\$1,313.70
759-153-05	\$2,078.89	\$2,145.50	759-181-02	\$1,180.12	\$1,218.05
759-153-06	\$2,020.32	\$2,085.06	759-181-03	\$1,346.92	\$1,390.21
759-153-07	\$1,834.94	\$1,893.74	759-181-04	\$1,180.12	\$1,218.05
759-153-08	\$2,078.89	\$2,145.50	759-181-05	\$1,272.78	\$1,313.70

Exhibit C

CFD No. 98-2 of the Capistrano Unified School District

<u>Assessor's Parcel Number</u>	<u>Scenario 1 Proposed FY 2015-2016 Special Tax</u>	<u>Scenario 2 Proposed FY 2015-2016 Special Tax</u>	<u>Assessor's Parcel Number</u>	<u>Scenario 1 Proposed FY 2015-2016 Special Tax</u>	<u>Scenario 2 Proposed FY 2015-2016 Special Tax</u>
759-181-06	\$1,346.92	\$1,390.21	759-191-12	\$1,567.81	\$1,618.21
759-181-07	\$1,432.57	\$1,478.62	759-191-13	\$1,378.47	\$1,422.78
759-181-08	\$1,180.12	\$1,218.05	759-191-14	\$1,512.71	\$1,561.34
759-181-09	\$1,346.92	\$1,390.21	759-191-15	\$1,386.49	\$1,431.06
759-181-10	\$1,180.12	\$1,218.05	759-191-16	\$1,378.47	\$1,422.78
759-181-11	\$1,433.07	\$1,479.14	759-191-17	\$1,605.88	\$1,657.50
759-181-12	\$1,346.92	\$1,390.21	759-191-18	\$1,378.47	\$1,422.78
759-181-13	\$1,180.12	\$1,218.05	759-191-19	\$1,386.49	\$1,431.06
759-181-14	\$1,433.07	\$1,479.14	759-191-20	\$1,512.71	\$1,561.34
759-181-15	\$1,346.92	\$1,390.21	759-191-21	\$1,378.47	\$1,422.78
759-181-16	\$1,180.12	\$1,218.05	759-191-22	\$1,482.66	\$1,530.32
759-181-18	\$1,369.46	\$1,413.34	759-192-01	\$1,441.04	\$1,487.25
759-181-19	\$1,323.62	\$1,366.03	759-192-02	\$1,301.42	\$1,343.15
759-181-20	\$1,294.09	\$1,335.55	759-192-03	\$1,378.47	\$1,422.78
759-181-23	\$1,432.10	\$1,477.99	759-192-04	\$1,386.49	\$1,431.06
759-181-24	\$1,300.71	\$1,342.38	759-192-05	\$1,595.86	\$1,647.16
759-181-25	\$1,432.10	\$1,477.99	759-192-06	\$1,378.47	\$1,422.78
759-181-26	\$1,300.71	\$1,342.38	759-192-07	\$1,386.49	\$1,431.06
759-181-27	\$1,432.10	\$1,477.99	759-192-08	\$1,692.04	\$1,746.43
759-181-28	\$1,301.72	\$1,343.43	759-192-09	\$1,378.47	\$1,422.78
759-181-29	\$1,432.10	\$1,477.99	759-192-10	\$1,603.88	\$1,655.43
759-181-30	\$1,300.71	\$1,342.38	759-192-11	\$1,378.47	\$1,422.78
759-181-31	\$1,538.03	\$1,587.31	759-192-12	\$1,512.71	\$1,561.34
759-181-32	\$1,401.54	\$1,446.45	759-192-13	\$1,386.49	\$1,431.06
759-181-33	\$1,538.03	\$1,587.31	759-192-14	\$1,512.71	\$1,561.34
759-181-34	\$1,409.69	\$1,454.86	759-192-15	\$1,378.47	\$1,422.78
759-181-35	\$1,538.03	\$1,587.31	759-192-16	\$1,386.49	\$1,431.06
759-181-36	\$1,409.69	\$1,454.86	759-192-17	\$1,692.04	\$1,746.43
759-181-37	\$1,538.03	\$1,587.31	759-192-18	\$1,386.49	\$1,431.06
759-181-38	\$1,401.54	\$1,446.45	759-192-19	\$1,614.40	\$1,666.29
759-182-01	\$1,346.92	\$1,390.21	759-192-20	\$1,378.47	\$1,422.78
759-182-02	\$1,432.57	\$1,478.62	759-192-21	\$1,386.49	\$1,431.06
759-182-03	\$1,346.92	\$1,390.21	759-192-22	\$1,512.71	\$1,561.34
759-182-04	\$1,451.10	\$1,497.75	759-192-23	\$1,386.49	\$1,431.06
759-182-05	\$1,346.92	\$1,390.21	759-192-24	\$1,657.47	\$1,710.75
759-182-06	\$1,180.12	\$1,218.05	759-192-25	\$1,239.59	\$1,279.31
759-182-07	\$1,346.92	\$1,390.21	759-192-26	\$1,059.31	\$1,093.25
759-182-08	\$1,559.93	\$1,609.91	759-192-27	\$1,239.59	\$1,279.31
759-182-09	\$1,346.92	\$1,390.21	759-192-28	\$1,059.31	\$1,093.25
759-182-10	\$1,509.21	\$1,557.72	759-192-29	\$1,239.59	\$1,279.31
759-182-11	\$1,180.12	\$1,218.05	759-192-30	\$1,059.31	\$1,093.25
759-191-01	\$1,302.44	\$1,344.20	759-192-31	\$1,239.59	\$1,279.31
759-191-02	\$1,432.89	\$1,478.83	759-192-32	\$1,059.31	\$1,093.25
759-191-03	\$1,402.31	\$1,447.28	759-192-33	\$1,168.80	\$1,206.25
759-191-04	\$1,577.83	\$1,628.55	759-192-34	\$1,059.31	\$1,093.25
759-191-05	\$1,378.47	\$1,422.78	759-192-35	\$1,239.59	\$1,279.31
759-191-06	\$1,512.71	\$1,561.34	759-192-36	\$1,341.45	\$1,384.43
759-191-07	\$1,386.49	\$1,431.06	759-192-37	\$1,264.04	\$1,304.54
759-191-08	\$1,512.71	\$1,561.34	759-192-38	\$1,239.59	\$1,279.31
759-191-09	\$1,512.71	\$1,561.34	759-192-39	\$1,059.31	\$1,093.25
759-191-10	\$1,378.47	\$1,422.78	759-192-40	\$965.60	\$996.54
759-191-11	\$1,386.49	\$1,431.06	759-192-41	\$1,267.09	\$1,307.69

Exhibit C

CFD No. 98-2 of the Capistrano Unified School District

<u>Assessor's Parcel Number</u>	<u>Scenario 1 Proposed FY 2015-2016 Special Tax</u>	<u>Scenario 2 Proposed FY 2015-2016 Special Tax</u>	<u>Assessor's Parcel Number</u>	<u>Scenario 1 Proposed FY 2015-2016 Special Tax</u>	<u>Scenario 2 Proposed FY 2015-2016 Special Tax</u>
759-192-42	\$1,059.31	\$1,093.25	759-201-06	\$2,044.67	\$2,110.39
759-192-43	\$1,239.59	\$1,279.31	759-201-07	\$1,804.74	\$1,862.75
759-192-44	\$1,239.59	\$1,279.31	759-201-08	\$1,987.07	\$2,050.94
759-192-45	\$1,059.31	\$1,093.25	759-201-09	\$2,044.67	\$2,110.39
759-192-46	\$1,239.59	\$1,279.31	759-201-10	\$1,727.60	\$1,783.13
759-192-47	\$1,059.31	\$1,093.25	759-201-11	\$1,987.07	\$2,050.94
759-192-48	\$1,239.59	\$1,279.31	759-201-12	\$1,804.74	\$1,862.75
759-192-49	\$1,162.18	\$1,199.42	759-201-13	\$1,987.07	\$2,050.94
759-192-50	\$1,155.56	\$1,192.59	759-201-14	\$1,727.60	\$1,783.13
759-192-51	\$1,162.18	\$1,199.42	759-201-15	\$1,987.07	\$2,050.94
759-192-52	\$1,239.59	\$1,279.31	759-201-16	\$2,044.67	\$2,110.39
759-192-53	\$1,162.18	\$1,199.42	759-201-17	\$1,748.37	\$1,804.38
759-192-54	\$1,239.59	\$1,279.31	759-201-18	\$1,926.10	\$1,987.82
759-192-55	\$1,059.31	\$1,093.25	759-201-19	\$1,748.37	\$1,804.38
759-192-56	\$958.98	\$989.70	759-201-20	\$2,078.89	\$2,145.50
759-192-57	\$1,239.59	\$1,279.31	759-201-21	\$1,926.10	\$1,987.82
759-192-58	\$1,059.31	\$1,093.25	759-201-22	\$2,078.89	\$2,145.50
759-192-59	\$1,162.18	\$1,199.42	759-201-23	\$1,748.37	\$1,804.38
759-192-60	\$1,239.59	\$1,279.31	759-201-24	\$1,756.51	\$1,812.79
759-192-61	\$1,162.18	\$1,199.42	759-201-25	\$2,078.89	\$2,145.50
759-192-62	\$1,059.31	\$1,093.25	759-201-26	\$2,020.32	\$2,085.06
759-192-63	\$1,239.59	\$1,279.31	759-201-27	\$1,834.94	\$1,893.74
759-192-64	\$1,239.59	\$1,279.31	759-201-28	\$2,020.32	\$2,085.06
759-192-65	\$1,239.59	\$1,279.31	759-201-29	\$2,078.89	\$2,145.50
759-192-66	\$958.98	\$989.70	759-201-30	\$1,834.94	\$1,893.74
759-192-67	\$1,239.59	\$1,279.31	759-201-31	\$2,078.89	\$2,145.50
759-192-68	\$1,059.31	\$1,093.25	759-201-32	\$2,020.32	\$2,085.06
759-192-69	\$1,239.59	\$1,279.31	759-201-33	\$1,834.94	\$1,893.74
759-192-70	\$958.98	\$989.70	759-201-34	\$1,756.51	\$1,812.79
759-192-71	\$1,059.31	\$1,093.25	759-201-35	\$2,020.32	\$2,085.06
759-192-72	\$958.98	\$989.70	759-201-36	\$1,756.51	\$1,812.79
759-192-73	\$1,140.55	\$1,177.21	759-201-37	\$2,078.89	\$2,145.50
759-192-74	\$1,219.19	\$1,258.38	759-201-38	\$1,834.94	\$1,893.74
759-192-75	\$1,041.87	\$1,075.36	759-201-39	\$1,756.51	\$1,812.79
759-192-76	\$1,219.19	\$1,258.38	759-201-40	\$2,020.32	\$2,085.06
759-193-01	\$958.98	\$989.70	759-201-41	\$2,078.89	\$2,145.50
759-193-02	\$1,341.45	\$1,384.43	759-201-42	\$2,020.32	\$2,085.06
759-193-03	\$1,161.16	\$1,198.37	759-201-43	\$1,834.94	\$1,893.74
759-193-04	\$1,239.59	\$1,279.31	759-201-44	\$2,021.43	\$2,086.25
759-193-05	\$1,239.59	\$1,279.31	759-201-45	\$1,757.48	\$1,813.83
759-193-06	\$1,059.31	\$1,093.25	759-201-46	\$1,835.95	\$1,894.82
759-193-07	\$1,342.98	\$1,386.01	759-201-47	\$1,987.07	\$2,050.94
759-193-08	\$958.98	\$989.70	759-201-48	\$2,044.67	\$2,110.39
759-193-09	\$1,059.31	\$1,093.25	759-201-49	\$1,727.60	\$1,783.13
759-193-10	\$1,239.59	\$1,279.31	759-201-50	\$1,804.74	\$1,862.75
759-193-11	\$1,059.31	\$1,093.25	759-201-51	\$2,044.67	\$2,110.39
759-193-12	\$958.98	\$989.70	759-201-52	\$2,044.67	\$2,110.39
759-201-01	\$1,804.74	\$1,862.75	759-201-53	\$1,987.07	\$2,050.94
759-201-02	\$1,987.07	\$2,050.94	759-201-54	\$1,804.74	\$1,862.75
759-201-03	\$1,727.60	\$1,783.13	759-201-55	\$1,987.07	\$2,050.94
759-201-04	\$2,044.67	\$2,110.39	759-201-56	\$1,727.60	\$1,783.13
759-201-05	\$1,727.60	\$1,783.13	759-201-57	\$1,804.74	\$1,862.75

Exhibit C

CFD No. 98-2 of the Capistrano Unified School District

<u>Assessor's Parcel Number</u>	<u>Scenario 1 Proposed FY 2015-2016 Special Tax</u>	<u>Scenario 2 Proposed FY 2015-2016 Special Tax</u>	<u>Assessor's Parcel Number</u>	<u>Scenario 1 Proposed FY 2015-2016 Special Tax</u>	<u>Scenario 2 Proposed FY 2015-2016 Special Tax</u>
759-201-58	\$2,044.67	\$2,110.39	759-211-32	\$1,703.47	\$1,758.08
759-201-59	\$1,727.60	\$1,783.13	759-211-33	\$1,615.31	\$1,667.10
759-201-60	\$1,987.07	\$2,050.94	759-211-34	\$1,859.90	\$1,919.54
759-201-61	\$1,748.37	\$1,804.38	759-211-35	\$1,523.59	\$1,572.44
759-201-62	\$2,078.89	\$2,145.50	759-211-36	\$1,816.59	\$1,874.83
759-201-63	\$1,707.11	\$1,761.81	759-211-37	\$1,523.59	\$1,572.44
759-201-64	\$1,926.10	\$1,987.82	759-211-38	\$1,480.28	\$1,527.74
759-201-65	\$2,078.89	\$2,145.50	759-211-39	\$1,816.59	\$1,874.83
759-201-66	\$1,756.51	\$1,812.79	759-212-01	\$1,665.35	\$1,718.71
759-201-67	\$1,916.43	\$1,977.83	759-212-02	\$1,676.46	\$1,730.21
759-201-68	\$2,020.32	\$2,085.06	759-212-03	\$1,672.89	\$1,726.53
759-201-69	\$2,044.67	\$2,110.39	759-212-04	\$2,003.60	\$2,067.84
759-201-70	\$1,987.07	\$2,050.94	759-212-05	\$1,522.75	\$1,571.54
759-201-71	\$1,804.74	\$1,862.75	759-212-06	\$1,614.42	\$1,666.15
759-201-72	\$1,727.60	\$1,783.13	759-212-07	\$1,522.75	\$1,571.54
759-201-73	\$2,021.43	\$2,086.25	759-212-08	\$1,637.94	\$1,690.59
759-201-74	\$2,197.23	\$2,267.68	759-212-09	\$1,515.22	\$1,563.93
759-201-75	\$1,835.95	\$1,894.82	759-212-10	\$1,863.85	\$1,923.76
759-201-76	\$2,021.43	\$2,086.25	759-212-11	\$1,515.22	\$1,563.93
759-201-77	\$1,757.48	\$1,813.83	759-212-12	\$1,497.69	\$1,545.83
759-201-78	\$2,021.43	\$2,086.25	759-212-13	\$1,678.01	\$1,731.95
759-211-01	\$1,562.80	\$1,613.04	759-212-14	\$1,455.11	\$1,501.89
759-211-02	\$1,889.39	\$1,950.12	759-212-15	\$1,816.59	\$1,874.83
759-211-03	\$1,515.22	\$1,563.93	759-221-01	\$1,118.01	\$1,153.94
759-211-04	\$1,859.90	\$1,919.54	759-221-02	\$1,022.84	\$1,055.71
759-211-05	\$1,680.54	\$1,734.42	759-221-03	\$839.01	\$865.98
759-211-06	\$1,677.48	\$1,731.26	759-221-04	\$1,118.01	\$1,153.94
759-211-07	\$1,541.43	\$1,590.85	759-221-05	\$958.72	\$989.54
759-211-08	\$1,605.12	\$1,656.59	759-221-06	\$839.01	\$865.98
759-211-09	\$1,671.97	\$1,725.54	759-221-07	\$1,118.01	\$1,153.94
759-211-10	\$1,522.75	\$1,571.54	759-221-08	\$958.72	\$989.54
759-211-11	\$1,858.88	\$1,918.44	759-221-09	\$839.01	\$865.98
759-211-12	\$1,522.75	\$1,571.54	759-221-10	\$1,118.01	\$1,153.94
759-211-13	\$1,540.58	\$1,589.94	759-221-11	\$1,006.81	\$1,039.17
759-211-14	\$1,901.66	\$1,962.59	759-221-12	\$839.01	\$865.98
759-211-15	\$1,522.75	\$1,571.54	759-221-13	\$1,118.01	\$1,153.94
759-211-16	\$1,522.75	\$1,571.54	759-221-14	\$1,033.35	\$1,066.57
759-211-17	\$2,041.16	\$2,106.78	759-221-15	\$1,067.42	\$1,101.73
759-211-18	\$1,677.51	\$1,731.43	759-221-16	\$1,033.35	\$1,066.57
759-211-19	\$1,996.08	\$2,060.25	759-221-17	\$1,136.72	\$1,173.14
759-211-20	\$1,557.80	\$1,607.87	759-221-18	\$974.77	\$1,006.00
759-211-21	\$1,685.53	\$1,739.71	759-221-19	\$1,118.01	\$1,153.94
759-211-22	\$1,637.94	\$1,690.59	759-221-20	\$1,125.52	\$1,161.70
759-211-23	\$1,577.83	\$1,628.55	759-221-21	\$839.01	\$865.98
759-211-24	\$1,728.10	\$1,783.65	759-221-22	\$964.23	\$995.23
759-211-25	\$1,691.04	\$1,745.39	759-221-23	\$1,136.72	\$1,173.14
759-211-26	\$1,577.83	\$1,628.55	759-221-24	\$974.77	\$1,006.00
759-211-27	\$1,660.48	\$1,713.86	759-221-25	\$853.05	\$880.38
759-211-28	\$1,791.72	\$1,849.31	759-221-26	\$980.37	\$1,011.78
759-211-29	\$1,695.54	\$1,750.05	759-221-27	\$1,118.01	\$1,153.94
759-211-30	\$1,755.65	\$1,812.09	759-221-28	\$839.01	\$865.98
759-211-31	\$1,660.98	\$1,714.37	759-221-29	\$958.72	\$989.54

Exhibit C

CFD No. 98-2 of the Capistrano Unified School District

<u>Assessor's Parcel Number</u>	<u>Scenario 1 Proposed FY 2015-2016 Special Tax</u>	<u>Scenario 2 Proposed FY 2015-2016 Special Tax</u>	<u>Assessor's Parcel Number</u>	<u>Scenario 1 Proposed FY 2015-2016 Special Tax</u>	<u>Scenario 2 Proposed FY 2015-2016 Special Tax</u>
759-221-30	\$1,296.33	\$1,338.00	759-231-36	\$1,219.19	\$1,258.38
759-221-31	\$1,118.01	\$1,153.94	759-231-37	\$943.19	\$973.51
759-221-32	\$905.12	\$934.22	759-231-38	\$1,235.22	\$1,274.92
759-221-33	\$1,118.01	\$1,153.94	759-231-39	\$1,041.37	\$1,074.84
759-221-34	\$958.72	\$989.54	759-231-40	\$1,140.55	\$1,177.21
759-221-35	\$1,057.40	\$1,091.39	759-231-41	\$1,249.74	\$1,289.92
759-221-36	\$964.23	\$995.23	759-231-42	\$943.19	\$973.51
759-221-37	\$1,118.01	\$1,153.94	759-231-53	\$943.19	\$973.51
759-221-38	\$958.72	\$989.54	759-241-01	\$1,027.73	\$1,060.66
759-221-39	\$854.53	\$882.00	759-241-02	\$1,154.54	\$1,191.54
759-221-40	\$964.23	\$995.23	759-241-03	\$984.27	\$1,015.91
759-221-41	\$1,056.40	\$1,090.35	759-241-04	\$1,013.82	\$1,046.41
759-221-42	\$958.72	\$989.54	759-241-05	\$1,134.04	\$1,170.49
759-221-43	\$964.23	\$995.23	759-241-06	\$1,028.24	\$1,061.19
759-221-44	\$958.72	\$989.54	759-241-07	\$1,028.24	\$1,061.19
759-221-45	\$1,118.01	\$1,153.94	759-241-08	\$1,205.47	\$1,244.10
759-221-46	\$839.01	\$865.98	759-241-09	\$850.53	\$877.87
759-221-47	\$1,118.01	\$1,153.94	759-241-10	\$1,131.53	\$1,167.90
759-231-01	\$1,041.37	\$1,074.84	759-241-11	\$850.53	\$877.87
759-231-02	\$1,219.19	\$1,258.38	759-241-12	\$1,131.53	\$1,167.90
759-231-03	\$1,041.87	\$1,075.36	759-241-13	\$1,011.32	\$1,043.82
759-231-04	\$943.19	\$973.51	759-241-14	\$850.53	\$877.87
759-231-05	\$1,140.55	\$1,177.21	759-241-15	\$1,131.53	\$1,167.90
759-231-06	\$943.19	\$973.51	759-241-16	\$850.53	\$877.87
759-231-07	\$1,532.75	\$1,582.02	759-241-17	\$1,011.32	\$1,043.82
759-231-08	\$1,219.19	\$1,258.38	759-241-18	\$850.53	\$877.87
759-231-09	\$1,406.52	\$1,451.74	759-241-19	\$1,131.53	\$1,167.90
759-231-10	\$1,323.38	\$1,365.91	759-241-20	\$1,011.32	\$1,043.82
759-231-11	\$1,041.87	\$1,075.36	759-241-21	\$1,131.53	\$1,167.90
759-231-12	\$943.19	\$973.51	759-241-22	\$850.53	\$877.87
759-231-13	\$1,219.19	\$1,258.38	759-241-23	\$1,011.32	\$1,043.82
759-231-14	\$1,041.87	\$1,075.36	759-241-24	\$1,131.53	\$1,167.90
759-231-15	\$1,219.19	\$1,258.38	759-241-25	\$850.53	\$877.87
759-231-16	\$943.19	\$973.51	759-241-26	\$1,011.32	\$1,043.82
759-231-17	\$1,219.19	\$1,258.38	759-241-27	\$1,011.32	\$1,043.82
759-231-18	\$1,313.36	\$1,355.57	759-241-28	\$850.53	\$877.87
759-231-19	\$943.19	\$973.51	759-241-29	\$1,131.53	\$1,167.90
759-231-20	\$1,219.19	\$1,258.38	759-241-30	\$1,011.32	\$1,043.82
759-231-21	\$1,065.91	\$1,100.18	759-241-31	\$1,131.53	\$1,167.90
759-231-22	\$1,219.19	\$1,258.38	759-241-32	\$1,011.32	\$1,043.82
759-231-23	\$1,219.19	\$1,258.38	759-241-33	\$850.53	\$877.87
759-231-24	\$1,041.87	\$1,075.36	759-241-34	\$1,131.53	\$1,167.90
759-231-25	\$943.19	\$973.51	759-241-35	\$1,450.60	\$1,497.23
759-231-26	\$1,219.19	\$1,258.38	759-241-36	\$864.76	\$892.47
759-231-28	\$1,219.19	\$1,258.38	759-241-37	\$1,150.47	\$1,187.33
759-231-29	\$943.19	\$973.51	759-241-38	\$1,028.24	\$1,061.19
759-231-30	\$943.19	\$973.51	759-241-39	\$1,150.47	\$1,187.33
759-231-31	\$1,041.87	\$1,075.36	759-241-40	\$864.76	\$892.47
759-231-32	\$1,068.42	\$1,102.76	759-241-41	\$1,150.47	\$1,187.33
759-231-33	\$1,219.19	\$1,258.38	759-241-42	\$864.76	\$892.47
759-231-34	\$1,219.19	\$1,258.38	759-241-43	\$1,028.24	\$1,061.19
759-231-35	\$1,041.87	\$1,075.36	759-251-01	\$1,346.92	\$1,390.21

Exhibit C

CFD No. 98-2 of the Capistrano Unified School District

<u>Assessor's Parcel Number</u>	<u>Scenario 1 Proposed FY 2015-2016 Special Tax</u>	<u>Scenario 2 Proposed FY 2015-2016 Special Tax</u>	<u>Assessor's Parcel Number</u>	<u>Scenario 1 Proposed FY 2015-2016 Special Tax</u>	<u>Scenario 2 Proposed FY 2015-2016 Special Tax</u>
759-251-02	\$1,272.78	\$1,313.70	759-262-29	\$1,479.46	\$1,526.87
759-251-03	\$1,346.92	\$1,390.21	759-262-30	\$1,604.24	\$1,655.64
759-251-04	\$1,272.78	\$1,313.70	759-262-31	\$1,576.74	\$1,627.26
759-251-05	\$1,180.12	\$1,218.05	759-262-32	\$1,522.75	\$1,571.54
759-251-06	\$1,346.92	\$1,390.21	759-262-33	\$1,858.88	\$1,918.44
759-251-07	\$1,552.29	\$1,602.18	759-262-34	\$1,833.92	\$1,892.69
759-251-08	\$1,272.78	\$1,313.70	759-262-35	\$1,522.75	\$1,571.54
759-251-09	\$1,180.12	\$1,218.05	759-262-36	\$1,729.52	\$1,784.94
759-251-10	\$1,346.92	\$1,390.21	759-262-37	\$1,522.75	\$1,571.54
759-251-11	\$1,180.12	\$1,218.05	759-262-38	\$1,479.46	\$1,526.87
759-251-12	\$1,346.92	\$1,390.21	759-262-39	\$1,604.24	\$1,655.64
759-251-13	\$1,180.12	\$1,218.05	759-262-40	\$1,479.46	\$1,526.87
759-251-14	\$1,346.92	\$1,390.21	759-262-41	\$1,479.46	\$1,526.87
759-251-15	\$1,272.78	\$1,313.70	759-262-42	\$1,604.24	\$1,655.64
759-251-16	\$1,272.78	\$1,313.70	759-262-43	\$1,634.80	\$1,687.18
759-251-17	\$1,346.92	\$1,390.21	759-262-44	\$1,479.46	\$1,526.87
759-251-18	\$1,180.12	\$1,218.05	759-262-45	\$1,479.46	\$1,526.87
759-251-19	\$1,272.78	\$1,313.70	759-262-46	\$1,479.46	\$1,526.87
759-251-20	\$1,180.12	\$1,218.05	759-262-47	\$1,604.24	\$1,655.64
759-251-21	\$1,346.92	\$1,390.21	759-262-48	\$1,522.75	\$1,571.54
759-251-22	\$1,272.78	\$1,313.70	759-262-49	\$1,754.48	\$1,810.69
759-251-23	\$1,346.92	\$1,390.21	759-262-50	\$1,594.05	\$1,645.13
759-251-24	\$1,272.78	\$1,313.70	759-262-51	\$1,632.25	\$1,684.55
759-251-25	\$1,247.74	\$1,287.85	759-262-52	\$1,540.58	\$1,589.94
759-251-26	\$1,346.92	\$1,390.21	759-262-53	\$1,440.25	\$1,486.40
759-251-27	\$1,272.78	\$1,313.70	759-262-54	\$1,301.72	\$1,343.43
759-251-28	\$1,180.12	\$1,218.05	759-262-55	\$1,432.10	\$1,477.99
759-251-29	\$1,346.92	\$1,390.21	759-262-56	\$1,301.72	\$1,343.43
759-251-30	\$1,180.12	\$1,218.05	759-262-57	\$1,300.71	\$1,342.38
759-251-31	\$1,346.92	\$1,390.21	759-262-58	\$1,301.72	\$1,343.43
759-251-32	\$1,272.78	\$1,313.70	759-262-59	\$1,440.25	\$1,486.40
759-251-33	\$1,346.92	\$1,390.21	759-262-60	\$1,408.67	\$1,453.81
759-251-34	\$1,272.78	\$1,313.70	759-262-61	\$1,432.10	\$1,477.99
759-261-05	\$1,604.24	\$1,655.64	759-262-62	\$1,458.58	\$1,505.32
759-261-06	\$1,604.24	\$1,655.64	759-262-63	\$1,432.10	\$1,477.99
759-262-12	\$1,522.75	\$1,571.54	759-262-64	\$1,462.15	\$1,509.00
759-262-13	\$1,522.75	\$1,571.54	759-262-65	\$1,401.54	\$1,446.45
759-262-14	\$1,522.75	\$1,571.54	759-262-66	\$1,538.03	\$1,587.31
759-262-15	\$1,815.59	\$1,873.76	759-262-67	\$1,409.69	\$1,454.86
759-262-16	\$1,540.58	\$1,589.94	759-262-68	\$1,401.54	\$1,446.45
759-262-17	\$1,754.48	\$1,810.69	759-262-69	\$1,538.03	\$1,587.31
759-262-18	\$1,549.28	\$1,599.08	759-262-70	\$1,409.69	\$1,454.86
759-262-19	\$1,662.98	\$1,716.44	759-262-71	\$1,538.03	\$1,587.31
759-262-20	\$1,725.60	\$1,781.07	759-262-72	\$1,401.54	\$1,446.45
759-262-21	\$1,632.25	\$1,684.55	759-262-73	\$1,538.03	\$1,587.31
759-262-22	\$1,858.88	\$1,918.44	759-262-74	\$1,401.54	\$1,446.45
759-262-23	\$1,540.58	\$1,589.94	759-262-75	\$1,409.69	\$1,454.86
759-262-24	\$1,604.24	\$1,655.64	759-262-76	\$1,538.03	\$1,587.31
759-262-25	\$1,479.46	\$1,526.87	759-271-01	\$865.78	\$893.52
759-262-26	\$1,754.48	\$1,810.69	759-271-02	\$959.49	\$990.23
759-262-27	\$1,479.46	\$1,526.87	759-271-03	\$865.78	\$893.52
759-262-28	\$1,604.24	\$1,655.64	759-271-04	\$843.37	\$870.39

Exhibit C

CFD No. 98-2 of the Capistrano Unified School District

<u>Assessor's Parcel Number</u>	<u>Scenario 1 Proposed FY 2015-2016 Special Tax</u>	<u>Scenario 2 Proposed FY 2015-2016 Special Tax</u>	<u>Assessor's Parcel Number</u>	<u>Scenario 1 Proposed FY 2015-2016 Special Tax</u>	<u>Scenario 2 Proposed FY 2015-2016 Special Tax</u>
759-271-05	\$959.49	\$990.23	759-281-02	\$958.72	\$989.54
759-271-06	\$851.53	\$878.90	759-281-03	\$1,118.01	\$1,153.94
759-271-07	\$829.49	\$856.15	759-281-04	\$839.01	\$865.98
759-271-08	\$943.69	\$974.03	759-281-05	\$1,118.01	\$1,153.94
759-271-09	\$851.53	\$878.90	759-281-06	\$958.72	\$989.54
759-271-10	\$829.49	\$856.15	759-281-07	\$1,118.01	\$1,153.94
759-271-11	\$943.69	\$974.03	759-281-08	\$964.23	\$995.23
759-271-12	\$829.49	\$856.15	759-281-09	\$964.23	\$995.23
759-271-13	\$851.53	\$878.90	759-281-10	\$839.01	\$865.98
759-271-14	\$943.69	\$974.03	759-281-11	\$958.72	\$989.54
759-271-15	\$851.53	\$878.90	759-281-12	\$1,242.73	\$1,282.68
759-271-16	\$943.69	\$974.03	759-281-13	\$839.01	\$865.98
759-271-17	\$943.69	\$974.03	759-281-14	\$1,033.35	\$1,066.57
759-271-18	\$851.53	\$878.90	759-281-15	\$1,118.01	\$1,153.94
759-271-19	\$829.49	\$856.15	759-281-16	\$964.23	\$995.23
759-271-20	\$851.53	\$878.90	759-282-01	\$1,118.01	\$1,153.94
759-271-21	\$943.69	\$974.03	759-282-02	\$944.19	\$974.55
759-271-22	\$851.53	\$878.90	759-282-03	\$1,191.64	\$1,229.94
759-271-23	\$943.69	\$974.03	759-282-04	\$958.72	\$989.54
759-271-24	\$829.49	\$856.15	759-282-05	\$1,118.01	\$1,153.94
759-271-25	\$851.53	\$878.90	759-282-06	\$839.01	\$865.98
759-271-26	\$829.49	\$856.15	759-282-07	\$1,044.88	\$1,078.46
759-271-27	\$943.69	\$974.03	759-282-08	\$1,118.01	\$1,153.94
759-271-28	\$851.53	\$878.90	759-282-09	\$839.01	\$865.98
759-271-29	\$943.69	\$974.03	759-282-10	\$1,118.01	\$1,153.94
759-271-30	\$829.49	\$856.15	759-282-11	\$1,033.35	\$1,066.57
759-271-31	\$851.53	\$878.90	759-282-12	\$1,062.41	\$1,096.56
759-271-32	\$943.69	\$974.03	759-282-13	\$1,033.35	\$1,066.57
759-271-33	\$959.49	\$990.23	759-282-14	\$1,118.01	\$1,153.94
759-271-34	\$829.49	\$856.15	759-282-15	\$839.01	\$865.98
759-271-35	\$851.53	\$878.90	759-282-16	\$1,125.52	\$1,161.70
759-271-36	\$943.69	\$974.03	759-282-17	\$1,118.01	\$1,153.94
759-272-01	\$943.69	\$974.03	759-282-18	\$839.01	\$865.98
759-272-02	\$829.49	\$856.15	759-282-19	\$958.72	\$989.54
759-272-03	\$851.53	\$878.90	759-282-20	\$1,118.01	\$1,153.94
759-272-04	\$943.69	\$974.03	759-282-21	\$839.01	\$865.98
759-272-05	\$829.49	\$856.15	759-282-22	\$958.72	\$989.54
759-272-06	\$851.53	\$878.90	759-282-23	\$1,118.01	\$1,153.94
759-272-07	\$943.69	\$974.03	759-282-24	\$1,118.01	\$1,153.94
759-272-08	\$851.53	\$878.90	759-282-25	\$964.23	\$995.23
759-272-09	\$943.69	\$974.03	759-282-26	\$1,177.97	\$1,215.71
759-272-10	\$851.53	\$878.90	759-282-27	\$980.37	\$1,011.78
759-272-11	\$829.49	\$856.15	759-282-28	\$1,056.25	\$1,090.09
759-272-12	\$851.53	\$878.90	759-282-29	\$1,136.72	\$1,173.14
759-272-13	\$943.69	\$974.03	759-282-30	\$974.77	\$1,006.00
759-272-14	\$851.53	\$878.90	759-282-31	\$853.05	\$880.38
759-272-15	\$902.12	\$931.12	759-282-32	\$974.77	\$1,006.00
759-272-16	\$865.78	\$893.52	759-282-33	\$1,136.72	\$1,173.14
759-272-17	\$829.49	\$856.15	759-282-34	\$1,136.72	\$1,173.14
759-272-18	\$996.29	\$1,028.31	759-282-35	\$974.77	\$1,006.00
759-272-19	\$959.49	\$990.23	759-282-36	\$1,136.72	\$1,173.14
759-281-01	\$1,118.01	\$1,153.94	759-282-37	\$853.05	\$880.38

Exhibit C

CFD No. 98-2 of the Capistrano Unified School District

<u>Assessor's Parcel Number</u>	<u>Scenario 1 Proposed FY 2015-2016 Special Tax</u>	<u>Scenario 2 Proposed FY 2015-2016 Special Tax</u>	<u>Assessor's Parcel Number</u>	<u>Scenario 1 Proposed FY 2015-2016 Special Tax</u>	<u>Scenario 2 Proposed FY 2015-2016 Special Tax</u>
759-282-38	\$1,071.53	\$1,105.86	759-301-31	\$2,010.91	\$2,075.27
759-282-39	\$1,136.72	\$1,173.14	759-301-32	\$2,302.77	\$2,376.47
759-282-40	\$980.37	\$1,011.78	759-301-33	\$2,005.72	\$2,069.92
759-291-20	\$1,971.50	\$2,034.71	759-301-34	\$1,864.72	\$1,924.40
759-291-21	\$1,976.59	\$2,039.97	759-301-35	\$2,420.97	\$2,498.45
759-291-22	\$1,832.89	\$1,891.66	759-301-36	\$2,010.91	\$2,075.27
759-291-23	\$2,442.84	\$2,521.16	759-301-37	\$2,005.72	\$2,069.92
759-291-24	\$2,420.97	\$2,498.45	759-301-38	\$2,227.09	\$2,298.36
759-291-25	\$2,010.91	\$2,075.27	759-301-39	\$2,010.91	\$2,075.27
759-291-26	\$2,005.72	\$2,069.92	759-301-40	\$1,864.72	\$1,924.40
759-291-27	\$2,010.91	\$2,075.27	759-301-41	\$2,420.97	\$2,498.45
759-291-28	\$2,005.72	\$2,069.92	759-301-42	\$2,005.72	\$2,069.92
759-291-29	\$2,119.77	\$2,187.62	759-301-43	\$2,010.91	\$2,075.27
759-291-30	\$2,420.97	\$2,498.45	759-301-44	\$2,302.77	\$2,376.47
759-291-31	\$1,864.72	\$1,924.40	759-301-45	\$1,864.72	\$1,924.40
759-291-32	\$2,345.28	\$2,420.34	759-301-46	\$2,010.91	\$2,075.27
759-291-33	\$2,005.72	\$2,069.92	759-302-02	\$2,005.72	\$2,069.92
759-291-34	\$1,864.72	\$1,924.40	759-302-03	\$2,302.77	\$2,376.47
759-291-35	\$2,010.91	\$2,075.27	759-302-04	\$2,010.91	\$2,075.27
759-291-36	\$1,864.72	\$1,924.40	759-302-05	\$2,420.97	\$2,498.45
759-291-37	\$2,010.91	\$2,075.27	759-302-06	\$2,420.97	\$2,498.45
759-291-38	\$2,005.72	\$2,069.92	759-302-07	\$2,005.72	\$2,069.92
759-291-39	\$2,005.72	\$2,069.92	759-311-29	\$1,137.34	\$1,173.81
759-291-40	\$2,005.72	\$2,069.92	759-311-30	\$1,127.66	\$1,163.82
759-291-41	\$2,189.08	\$2,259.27	759-311-31	\$1,124.09	\$1,160.14
759-291-42	\$2,562.08	\$2,644.23	759-311-32	\$1,137.34	\$1,173.81
759-291-43	\$1,976.59	\$2,039.97	759-311-33	\$1,124.09	\$1,160.14
759-291-44	\$1,832.89	\$1,891.66	759-311-34	\$1,127.66	\$1,163.82
759-291-45	\$2,189.08	\$2,259.27	759-311-35	\$1,237.73	\$1,277.41
759-291-46	\$1,971.50	\$2,034.71	759-311-36	\$1,127.66	\$1,163.82
759-291-47	\$1,976.59	\$2,039.97	759-311-37	\$1,325.37	\$1,367.87
759-291-48	\$2,379.65	\$2,455.95	759-311-38	\$1,224.48	\$1,263.74
759-291-49	\$1,971.50	\$2,034.71	759-311-39	\$1,228.04	\$1,267.42
759-291-50	\$2,379.65	\$2,455.95	759-311-40	\$1,349.32	\$1,392.58
759-291-51	\$1,976.59	\$2,039.97	759-311-41	\$1,127.66	\$1,163.82
759-291-52	\$1,971.50	\$2,034.71	759-311-42	\$1,137.34	\$1,173.81
759-291-53	\$2,257.87	\$2,330.26	759-311-43	\$1,137.34	\$1,173.81
759-291-54	\$2,442.84	\$2,521.16	759-311-44	\$1,137.34	\$1,173.81
759-291-55	\$1,971.50	\$2,034.71	759-311-45	\$1,127.66	\$1,163.82
759-291-56	\$1,832.89	\$1,891.66	759-311-46	\$1,137.34	\$1,173.81
759-291-57	\$1,976.59	\$2,039.97	759-311-47	\$1,410.98	\$1,456.22
759-301-20	\$2,379.65	\$2,455.95	759-311-48	\$1,127.66	\$1,163.82
759-301-21	\$1,976.59	\$2,039.97	759-311-49	\$1,349.32	\$1,392.58
759-301-22	\$1,971.50	\$2,034.71	759-311-50	\$1,237.73	\$1,277.41
759-301-23	\$2,345.28	\$2,420.34	759-311-51	\$1,248.94	\$1,288.98
759-301-24	\$2,152.43	\$2,221.32	759-311-52	\$1,127.66	\$1,163.82
759-301-25	\$2,005.72	\$2,069.92	759-311-53	\$1,124.09	\$1,160.14
759-301-26	\$2,420.97	\$2,498.45	759-311-54	\$1,127.66	\$1,163.82
759-301-27	\$2,119.77	\$2,187.62	759-311-55	\$1,137.34	\$1,173.81
759-301-28	\$2,029.57	\$2,094.53	759-311-56	\$1,127.66	\$1,163.82
759-301-29	\$2,010.91	\$2,075.27	759-311-57	\$1,371.50	\$1,415.44
759-301-30	\$2,420.97	\$2,498.45	759-311-58	\$1,247.23	\$1,287.19

Exhibit C

CFD No. 98-2 of the Capistrano Unified School District

<u>Assessor's Parcel Number</u>	<u>Scenario 1 Proposed FY 2015-2016 Special Tax</u>	<u>Scenario 2 Proposed FY 2015-2016 Special Tax</u>	<u>Assessor's Parcel Number</u>	<u>Scenario 1 Proposed FY 2015-2016 Special Tax</u>	<u>Scenario 2 Proposed FY 2015-2016 Special Tax</u>
759-311-59	\$1,195.94	\$1,234.29	759-341-28	\$864.76	\$892.47
759-311-60	\$1,371.50	\$1,415.44	759-341-29	\$1,212.09	\$1,250.93
759-311-61	\$1,247.23	\$1,287.19	759-341-30	\$864.76	\$892.47
759-311-62	\$1,195.28	\$1,233.58	759-341-31	\$1,150.47	\$1,187.33
759-311-63	\$1,371.50	\$1,415.44	759-341-32	\$864.76	\$892.47
759-311-64	\$1,459.09	\$1,505.84	759-341-33	\$1,211.58	\$1,250.40
759-311-65	\$1,591.51	\$1,642.50	759-341-34	\$1,214.64	\$1,253.56
759-311-66	\$1,591.51	\$1,642.50	759-341-35	\$864.76	\$892.47
759-311-67	\$1,371.50	\$1,415.44	759-341-36	\$1,028.24	\$1,061.19
759-311-68	\$1,195.28	\$1,233.58	759-341-37	\$1,028.24	\$1,061.19
759-311-69	\$1,247.23	\$1,287.19	759-341-38	\$1,150.47	\$1,187.33
759-311-70	\$1,195.28	\$1,233.58	759-341-39	\$1,028.24	\$1,061.19
759-311-71	\$1,247.23	\$1,287.19	759-341-40	\$989.53	\$1,021.24
759-311-72	\$1,371.50	\$1,415.44	759-341-41	\$1,150.47	\$1,187.33
759-321-01	\$38,413.07	\$39,642.43	759-341-42	\$864.76	\$892.47
759-322-09	\$14,865.76	\$15,341.11	759-341-43	\$1,028.24	\$1,061.19
759-322-12	\$8,651.85	\$8,928.50	759-341-44	\$1,150.47	\$1,187.33
759-322-13	\$14,922.45	\$15,399.62	759-341-45	\$1,028.24	\$1,061.19
759-322-14	\$26,799.74	\$27,656.71	759-341-46	\$1,028.24	\$1,061.19
759-322-15	\$7,676.67	\$7,922.15	759-341-47	\$1,150.47	\$1,187.33
759-322-16	\$53,509.92	\$55,220.98	759-341-48	\$864.76	\$892.47
759-322-17	\$15,988.34	\$16,499.59	759-341-49	\$1,028.24	\$1,061.19
759-322-18	\$13,901.92	\$14,346.46	759-341-50	\$1,150.47	\$1,187.33
759-322-19	\$12,490.52	\$12,889.93	759-341-51	\$1,028.24	\$1,061.19
759-334-01	\$94,322.59	\$97,344.80	759-351-01	\$12,145.11	\$12,533.47
759-341-01	\$1,028.24	\$1,061.19	759-351-02	\$4,802.33	\$4,955.90
759-341-02	\$890.73	\$919.27	759-351-03	\$7,225.50	\$7,456.56
759-341-03	\$1,028.24	\$1,061.19	759-351-04	\$52,714.22	\$54,399.88
759-341-04	\$1,151.49	\$1,188.38	759-351-05	\$7,125.15	\$7,353.00
759-341-05	\$1,114.82	\$1,150.54	759-351-06	\$6,362.25	\$6,565.70
759-341-06	\$1,079.17	\$1,113.75	759-351-08	\$7,175.64	\$7,405.10
759-341-07	\$890.73	\$919.27	759-351-09	\$6,640.81	\$6,853.17
759-341-08	\$1,079.17	\$1,113.75	759-351-30	\$8,490.43	\$8,761.93
759-341-09	\$1,233.21	\$1,272.85	759-353-01	\$828.60	\$855.15
759-341-10	\$1,013.82	\$1,046.41	759-353-02	\$909.58	\$938.72
759-341-11	\$1,197.65	\$1,236.15	759-353-03	\$786.84	\$812.05
759-341-12	\$1,028.24	\$1,061.19	759-353-04	\$839.81	\$866.71
759-341-13	\$1,079.17	\$1,113.75	759-353-05	\$839.81	\$866.71
759-341-14	\$890.73	\$919.27	759-353-06	\$776.66	\$801.54
759-341-15	\$1,028.24	\$1,061.19	759-353-07	\$946.76	\$977.09
759-341-16	\$1,150.47	\$1,187.33	759-353-08	\$1,033.33	\$1,066.44
759-341-17	\$1,028.24	\$1,061.19	759-353-09	\$786.84	\$812.05
759-341-18	\$1,079.17	\$1,113.75	759-353-10	\$831.66	\$858.30
759-341-19	\$890.73	\$919.27	759-353-11	\$839.81	\$866.71
759-341-20	\$1,028.24	\$1,061.19	759-353-12	\$786.84	\$812.05
759-341-21	\$864.76	\$892.47	759-353-13	\$903.98	\$932.94
759-341-22	\$1,028.24	\$1,061.19	759-353-14	\$835.73	\$862.51
759-341-23	\$1,150.47	\$1,187.33	759-353-15	\$786.84	\$812.05
759-341-24	\$864.76	\$892.47	759-353-16	\$831.66	\$858.30
759-341-25	\$1,213.62	\$1,252.50	759-353-17	\$840.27	\$867.21
759-341-26	\$1,028.24	\$1,061.19	759-353-18	\$787.27	\$812.52
759-341-27	\$1,150.47	\$1,187.33	759-353-19	\$937.59	\$967.66

Exhibit C

CFD No. 98-2 of the Capistrano Unified School District

<u>Assessor's Parcel Number</u>	<u>Scenario 1 Proposed FY 2015-2016 Special Tax</u>	<u>Scenario 2 Proposed FY 2015-2016 Special Tax</u>	<u>Assessor's Parcel Number</u>	<u>Scenario 1 Proposed FY 2015-2016 Special Tax</u>	<u>Scenario 2 Proposed FY 2015-2016 Special Tax</u>
759-353-20	\$1,033.90	\$1,067.05	759-354-24	\$840.27	\$867.21
759-353-21	\$777.08	\$802.00	759-354-25	\$832.11	\$858.79
759-353-22	\$840.27	\$867.21	759-354-26	\$787.27	\$812.52
759-353-23	\$840.27	\$867.21	759-354-27	\$836.19	\$863.00
759-353-24	\$787.27	\$812.52	759-354-28	\$829.06	\$855.64
759-353-25	\$911.61	\$940.84	759-354-29	\$1,019.12	\$1,051.80
759-353-26	\$1,040.45	\$1,073.75	759-354-30	\$840.27	\$867.21
759-353-27	\$843.45	\$870.45	759-354-31	\$1,022.69	\$1,055.48
759-353-28	\$1,033.33	\$1,066.44	759-354-32	\$829.06	\$855.64
759-353-29	\$842.86	\$869.87	759-354-33	\$787.27	\$812.52
759-353-30	\$776.66	\$801.54	759-354-34	\$910.08	\$939.26
759-353-31	\$1,022.13	\$1,054.88	759-354-35	\$832.11	\$858.79
759-353-32	\$970.18	\$1,001.27	759-354-47	\$800.94	\$826.58
759-353-33	\$828.60	\$855.15	759-354-48	\$829.06	\$855.64
759-353-34	\$776.66	\$801.54	759-354-49	\$840.27	\$867.21
759-353-35	\$970.18	\$1,001.27	759-354-50	\$1,022.69	\$1,055.48
759-353-36	\$839.81	\$866.71	759-354-51	\$829.06	\$855.64
759-353-37	\$1,022.13	\$1,054.88	759-354-52	\$840.27	\$867.21
759-353-38	\$776.66	\$801.54	759-354-53	\$787.27	\$812.52
759-353-39	\$828.60	\$855.15	759-354-54	\$1,022.69	\$1,055.48
759-353-40	\$786.84	\$812.05	759-354-55	\$787.27	\$812.52
759-353-41	\$828.60	\$855.15	759-354-56	\$933.52	\$963.45
759-353-42	\$839.81	\$866.71	759-354-57	\$910.08	\$939.26
759-353-43	\$839.81	\$866.71	759-354-58	\$920.78	\$950.30
759-353-44	\$1,022.13	\$1,054.88	759-354-59	\$829.06	\$855.64
759-353-45	\$776.66	\$801.54	759-354-60	\$787.27	\$812.52
759-353-46	\$828.60	\$855.15	759-354-61	\$843.45	\$870.45
759-353-47	\$839.81	\$866.71	759-354-62	\$925.88	\$955.51
759-353-48	\$937.08	\$967.10	759-354-63	\$854.86	\$882.22
759-354-01	\$970.72	\$1,001.84	759-354-64	\$953.87	\$984.40
759-354-02	\$840.27	\$867.21	759-362-01	\$887.17	\$915.60
759-354-03	\$787.27	\$812.52	759-362-02	\$1,016.58	\$1,049.17
759-354-04	\$829.06	\$855.64	759-362-03	\$951.35	\$981.86
759-354-05	\$840.27	\$867.21	759-362-04	\$887.66	\$916.12
759-354-06	\$937.59	\$967.66	759-362-05	\$1,016.58	\$1,049.17
759-354-07	\$947.28	\$977.65	759-362-06	\$951.35	\$981.86
759-354-08	\$777.08	\$802.00	759-362-07	\$950.83	\$981.30
759-354-09	\$840.27	\$867.21	759-362-08	\$1,016.02	\$1,048.57
759-354-10	\$910.08	\$939.26	759-362-09	\$814.85	\$840.96
759-354-11	\$787.27	\$812.52	759-362-10	\$950.83	\$981.30
759-354-12	\$947.28	\$977.65	759-362-11	\$1,016.02	\$1,048.57
759-354-13	\$787.27	\$812.52	759-362-12	\$887.17	\$915.60
759-354-14	\$829.06	\$855.64	759-362-13	\$950.83	\$981.30
759-354-15	\$1,022.69	\$1,055.48	759-362-14	\$1,016.02	\$1,048.57
759-354-16	\$832.11	\$858.79	759-362-15	\$887.17	\$915.60
759-354-17	\$787.27	\$812.52	759-362-16	\$814.85	\$840.96
759-354-18	\$840.27	\$867.21	759-362-17	\$887.17	\$915.60
759-354-19	\$910.08	\$939.26	759-362-18	\$814.85	\$840.96
759-354-20	\$787.27	\$812.52	759-362-19	\$1,016.02	\$1,048.57
759-354-21	\$970.72	\$1,001.84	759-362-20	\$887.17	\$915.60
759-354-22	\$970.72	\$1,001.84	759-362-21	\$950.83	\$981.30
759-354-23	\$787.27	\$812.52	759-362-22	\$814.85	\$840.96

Exhibit C

CFD No. 98-2 of the Capistrano Unified School District

<u>Assessor's Parcel Number</u>	<u>Scenario 1 Proposed FY 2015-2016 Special Tax</u>	<u>Scenario 2 Proposed FY 2015-2016 Special Tax</u>	<u>Assessor's Parcel Number</u>	<u>Scenario 1 Proposed FY 2015-2016 Special Tax</u>	<u>Scenario 2 Proposed FY 2015-2016 Special Tax</u>
759-362-23	\$1,016.02	\$1,048.57	759-382-04	\$1,581.32	\$1,631.99
759-362-24	\$887.17	\$915.60	759-382-05	\$2,073.29	\$2,139.72
759-362-25	\$1,016.02	\$1,048.57	759-382-06	\$1,727.99	\$1,783.36
759-362-26	\$887.17	\$915.60	759-382-07	\$1,919.48	\$1,980.99
759-362-27	\$1,016.02	\$1,048.57	759-382-08	\$2,073.29	\$2,139.72
759-362-28	\$950.83	\$981.30	759-382-09	\$1,777.39	\$1,834.34
759-362-29	\$814.85	\$840.96	759-382-10	\$1,581.32	\$1,631.99
759-362-30	\$1,016.02	\$1,048.57	759-382-11	\$1,919.48	\$1,980.99
759-362-31	\$950.83	\$981.30	759-382-12	\$1,777.39	\$1,834.34
759-362-32	\$887.17	\$915.60	759-382-13	\$2,073.29	\$2,139.72
759-362-33	\$814.85	\$840.96	759-382-14	\$1,727.99	\$1,783.36
759-362-34	\$887.17	\$915.60	759-382-15	\$1,581.32	\$1,631.99
759-362-35	\$814.85	\$840.96	759-382-16	\$1,919.48	\$1,980.99
759-362-36	\$950.83	\$981.30	759-382-17	\$2,073.29	\$2,139.72
759-362-37	\$887.17	\$915.60	759-391-01	\$1,123.48	\$1,159.47
759-362-38	\$950.83	\$981.30	759-391-02	\$1,123.48	\$1,159.47
759-362-39	\$814.85	\$840.96	759-391-03	\$1,136.72	\$1,173.14
759-362-40	\$1,016.02	\$1,048.57	759-391-04	\$1,123.48	\$1,159.47
759-362-41	\$950.83	\$981.30	759-391-05	\$1,136.72	\$1,173.14
759-362-42	\$1,016.02	\$1,048.57	759-391-06	\$1,136.72	\$1,173.14
759-362-43	\$887.17	\$915.60	759-391-07	\$1,127.04	\$1,163.15
759-362-44	\$814.85	\$840.96	759-391-08	\$1,136.72	\$1,173.14
759-362-45	\$887.17	\$915.60	759-391-09	\$1,123.48	\$1,159.47
759-362-46	\$950.83	\$981.30	759-391-10	\$1,248.25	\$1,288.25
759-362-47	\$1,016.02	\$1,048.57	759-391-11	\$1,227.37	\$1,266.70
759-362-48	\$950.83	\$981.30	759-391-12	\$1,248.25	\$1,288.25
759-362-49	\$1,016.02	\$1,048.57	759-391-13	\$1,136.72	\$1,173.14
759-362-50	\$950.83	\$981.30	759-391-14	\$1,136.72	\$1,173.14
759-362-51	\$814.85	\$840.96	759-391-15	\$1,248.25	\$1,288.25
759-362-52	\$1,016.02	\$1,048.57	759-391-16	\$1,127.04	\$1,163.15
759-362-53	\$814.85	\$840.96	759-391-17	\$1,123.48	\$1,159.47
759-362-54	\$887.17	\$915.60	759-391-18	\$1,136.72	\$1,173.14
759-362-55	\$950.83	\$981.30	759-391-19	\$1,127.04	\$1,163.15
759-362-56	\$1,016.02	\$1,048.57	759-391-20	\$1,123.48	\$1,159.47
759-362-57	\$887.66	\$916.12	759-391-21	\$1,136.72	\$1,173.14
759-362-58	\$887.66	\$916.12	759-391-22	\$1,127.04	\$1,163.15
759-362-59	\$1,016.58	\$1,049.17	759-391-23	\$1,123.48	\$1,159.47
759-381-01	\$1,727.99	\$1,783.36	759-391-24	\$1,127.04	\$1,163.15
759-381-02	\$2,073.29	\$2,139.72	759-391-25	\$1,198.85	\$1,237.26
759-381-03	\$1,581.32	\$1,631.99	759-391-26	\$1,348.58	\$1,391.79
759-381-04	\$2,073.29	\$2,139.72	759-391-27	\$1,127.04	\$1,163.15
759-381-05	\$1,581.32	\$1,631.99	759-391-28	\$1,136.72	\$1,173.14
759-381-06	\$1,727.99	\$1,783.36	759-391-29	\$1,127.04	\$1,163.15
759-381-07	\$2,073.29	\$2,139.72	759-391-30	\$1,123.48	\$1,159.47
759-381-08	\$2,110.44	\$2,177.99	759-391-31	\$1,348.58	\$1,391.79
759-381-09	\$1,581.32	\$1,631.99	759-391-32	\$1,127.04	\$1,163.15
759-381-10	\$1,727.99	\$1,783.36	759-391-33	\$1,123.48	\$1,159.47
759-381-11	\$2,073.29	\$2,139.72	759-401-01	\$1,372.25	\$1,416.25
759-381-12	\$1,758.96	\$1,815.26	759-401-02	\$1,247.92	\$1,287.93
759-382-01	\$1,727.99	\$1,783.36	759-401-03	\$1,195.94	\$1,234.29
759-382-02	\$1,581.32	\$1,631.99	759-401-04	\$1,247.92	\$1,287.93
759-382-03	\$2,073.29	\$2,139.72	759-401-05	\$1,372.25	\$1,416.25

Exhibit C

CFD No. 98-2 of the Capistrano Unified School District

<u>Assessor's Parcel Number</u>	<u>Scenario 1 Proposed FY 2015-2016 Special Tax</u>	<u>Scenario 2 Proposed FY 2015-2016 Special Tax</u>	<u>Assessor's Parcel Number</u>	<u>Scenario 1 Proposed FY 2015-2016 Special Tax</u>	<u>Scenario 2 Proposed FY 2015-2016 Special Tax</u>
759-401-06	\$1,195.94	\$1,234.29	759-412-12	\$1,195.28	\$1,233.58
759-401-07	\$1,247.92	\$1,287.93	759-412-13	\$1,247.23	\$1,287.19
759-401-08	\$1,372.25	\$1,416.25	759-412-14	\$1,371.50	\$1,415.44
759-401-09	\$1,195.94	\$1,234.29	759-412-15	\$1,247.23	\$1,287.19
759-401-10	\$1,247.92	\$1,287.93	759-412-16	\$1,247.23	\$1,287.19
759-401-11	\$1,195.94	\$1,234.29	759-412-17	\$1,195.28	\$1,233.58
759-401-12	\$1,372.25	\$1,416.25	759-412-18	\$1,371.50	\$1,415.44
759-401-13	\$1,247.92	\$1,287.93	759-412-19	\$1,247.23	\$1,287.19
759-401-14	\$1,522.06	\$1,570.86	759-412-20	\$1,371.50	\$1,415.44
759-401-15	\$1,247.92	\$1,287.93	759-412-21	\$1,195.28	\$1,233.58
759-401-16	\$1,372.25	\$1,416.25	759-412-22	\$1,247.23	\$1,287.19
759-401-17	\$1,195.94	\$1,234.29	759-412-23	\$1,371.50	\$1,415.44
759-401-18	\$1,372.25	\$1,416.25	759-412-24	\$1,195.28	\$1,233.58
759-401-19	\$1,195.94	\$1,234.29	759-412-25	\$1,247.23	\$1,287.19
759-401-20	\$1,247.92	\$1,287.93	759-412-26	\$1,371.50	\$1,415.44
759-401-21	\$1,251.99	\$1,292.14	759-413-01	\$1,247.23	\$1,287.19
759-401-22	\$1,372.25	\$1,416.25	759-413-02	\$1,195.28	\$1,233.58
759-401-23	\$1,372.25	\$1,416.25	759-413-03	\$1,247.23	\$1,287.19
759-401-24	\$1,372.25	\$1,416.25	759-413-04	\$1,371.50	\$1,415.44
759-401-25	\$1,247.92	\$1,287.93	759-421-05	\$1,124.09	\$1,160.14
759-401-26	\$1,247.92	\$1,287.93	759-421-06	\$1,123.48	\$1,159.47
759-401-27	\$1,372.25	\$1,416.25	759-421-07	\$1,237.05	\$1,276.68
759-401-28	\$1,372.25	\$1,416.25	759-421-08	\$1,127.04	\$1,163.15
759-401-29	\$1,195.94	\$1,234.29	759-421-09	\$1,348.58	\$1,391.79
759-401-30	\$1,247.92	\$1,287.93	759-421-10	\$1,137.34	\$1,173.81
759-401-31	\$1,371.50	\$1,415.44	759-421-11	\$1,248.94	\$1,288.98
759-401-32	\$1,247.23	\$1,287.19	759-421-12	\$1,231.61	\$1,271.10
759-401-33	\$1,195.28	\$1,233.58	759-421-13	\$1,124.09	\$1,160.14
759-401-34	\$1,371.50	\$1,415.44	759-421-14	\$1,137.34	\$1,173.81
759-401-35	\$1,251.99	\$1,292.14	759-421-15	\$1,137.34	\$1,173.81
759-401-36	\$1,372.25	\$1,416.25	759-421-16	\$1,127.66	\$1,163.82
759-411-01	\$1,464.19	\$1,511.10	759-421-17	\$1,137.34	\$1,173.81
759-411-02	\$1,371.50	\$1,415.44	759-421-18	\$1,127.66	\$1,163.82
759-411-03	\$1,195.28	\$1,233.58	759-421-19	\$1,137.34	\$1,173.81
759-411-04	\$1,247.23	\$1,287.19	759-421-20	\$1,127.66	\$1,163.82
759-411-05	\$1,371.50	\$1,415.44	759-421-21	\$1,127.66	\$1,163.82
759-411-06	\$1,247.23	\$1,287.19	759-421-22	\$1,137.34	\$1,173.81
759-411-07	\$1,371.50	\$1,415.44	759-421-23	\$1,124.09	\$1,160.14
759-411-08	\$1,371.50	\$1,415.44	759-421-24	\$1,127.66	\$1,163.82
759-411-09	\$1,195.28	\$1,233.58	759-421-25	\$1,137.34	\$1,173.81
759-411-10	\$1,371.50	\$1,415.44	759-421-26	\$1,124.09	\$1,160.14
759-412-01	\$1,371.50	\$1,415.44	759-431-01	\$1,137.34	\$1,173.81
759-412-02	\$1,247.23	\$1,287.19	759-431-02	\$1,248.94	\$1,288.98
759-412-03	\$1,371.50	\$1,415.44	759-431-03	\$1,127.66	\$1,163.82
759-412-04	\$1,195.28	\$1,233.58	759-431-04	\$1,137.34	\$1,173.81
759-412-05	\$1,247.23	\$1,287.19	759-431-05	\$1,127.66	\$1,163.82
759-412-06	\$1,371.50	\$1,415.44	759-431-06	\$1,124.09	\$1,160.14
759-412-07	\$1,195.28	\$1,233.58	759-431-07	\$1,348.30	\$1,391.53
759-412-08	\$1,442.80	\$1,489.02	759-431-08	\$1,335.56	\$1,378.38
759-412-09	\$1,195.28	\$1,233.58	759-431-09	\$1,228.04	\$1,267.42
759-412-10	\$1,247.23	\$1,287.19	759-431-10	\$1,248.94	\$1,288.98
759-412-11	\$1,371.50	\$1,415.44	759-431-11	\$1,224.48	\$1,263.74

Exhibit C

CFD No. 98-2 of the Capistrano Unified School District

<u>Assessor's Parcel Number</u>	<u>Scenario 1 Proposed FY 2015-2016 Special Tax</u>	<u>Scenario 2 Proposed FY 2015-2016 Special Tax</u>	<u>Assessor's Parcel Number</u>	<u>Scenario 1 Proposed FY 2015-2016 Special Tax</u>	<u>Scenario 2 Proposed FY 2015-2016 Special Tax</u>
759-431-12	\$1,248.94	\$1,288.98	759-441-08	\$1,666.88	\$1,720.29
759-431-13	\$1,127.66	\$1,163.82	759-441-09	\$1,525.81	\$1,574.70
759-431-14	\$1,137.34	\$1,173.81	759-441-10	\$1,512.06	\$1,560.51
759-431-15	\$1,248.94	\$1,288.98	759-441-11	\$1,666.88	\$1,720.29
759-431-16	\$1,237.73	\$1,277.41	759-441-12	\$1,525.81	\$1,574.70
759-431-17	\$1,224.48	\$1,263.74	759-441-13	\$1,512.06	\$1,560.51
759-431-18	\$1,137.34	\$1,173.81	759-441-14	\$1,666.88	\$1,720.29
759-431-19	\$1,238.75	\$1,278.46	759-441-15	\$1,525.81	\$1,574.70
759-431-20	\$1,228.04	\$1,267.42	759-441-16	\$1,512.06	\$1,560.51
759-431-21	\$1,248.94	\$1,288.98	759-441-17	\$1,819.66	\$1,877.97
759-431-22	\$1,228.04	\$1,267.42	759-441-18	\$1,664.84	\$1,718.19
759-431-23	\$1,237.73	\$1,277.41	759-441-19	\$1,512.06	\$1,560.51
759-431-24	\$1,360.53	\$1,404.15	759-441-20	\$1,666.88	\$1,720.29
759-431-25	\$1,127.66	\$1,163.82	759-441-21	\$1,512.06	\$1,560.51
759-431-26	\$1,137.34	\$1,173.81	759-441-22	\$1,525.81	\$1,574.70
759-431-27	\$1,127.66	\$1,163.82	759-441-23	\$1,666.88	\$1,720.29
759-431-28	\$1,124.09	\$1,160.14	759-441-24	\$1,512.06	\$1,560.51
759-431-29	\$1,137.34	\$1,173.81	759-451-27	\$1,157.82	\$1,514.61
759-431-30	\$1,124.09	\$1,160.14	759-452-01	\$1,331.79	\$1,374.42
759-431-31	\$1,127.66	\$1,163.82	759-452-02	\$1,400.74	\$1,445.57
759-431-32	\$1,229.57	\$1,269.00	759-452-03	\$1,322.82	\$1,365.24
759-431-33	\$1,248.94	\$1,288.98	759-452-04	\$1,168.94	\$1,206.41
759-431-34	\$1,349.32	\$1,392.58	759-452-05	\$1,301.42	\$1,343.15
759-431-35	\$1,666.88	\$1,720.29	759-452-06	\$1,416.58	\$1,462.00
759-431-36	\$1,525.81	\$1,574.70	759-452-07	\$1,208.68	\$1,247.43
759-431-37	\$1,664.84	\$1,718.19	759-452-08	\$1,168.94	\$1,206.41
759-431-38	\$1,666.88	\$1,720.29	759-452-09	\$1,301.42	\$1,343.15
759-431-39	\$1,525.81	\$1,574.70	759-452-10	\$1,208.68	\$1,247.43
759-431-40	\$1,512.06	\$1,560.51	759-452-11	\$1,301.42	\$1,343.15
759-431-41	\$1,666.88	\$1,720.29	759-452-12	\$1,168.94	\$1,206.41
759-431-42	\$1,512.06	\$1,560.51	759-452-13	\$1,380.40	\$1,424.66
759-431-43	\$1,525.81	\$1,574.70	759-452-14	\$1,168.94	\$1,206.41
759-431-44	\$1,664.84	\$1,718.19	759-452-15	\$1,301.42	\$1,343.15
759-431-45	\$1,890.96	\$1,951.55	759-452-16	\$1,282.06	\$1,323.16
759-431-46	\$1,819.66	\$1,877.97	759-452-17	\$1,353.40	\$1,396.79
759-431-47	\$1,664.84	\$1,718.19	759-452-19	\$1,376.84	\$1,420.98
759-431-48	\$2,173.11	\$2,242.74	759-452-20	\$1,484.86	\$1,532.47
759-431-49	\$1,638.36	\$1,690.86	759-452-21	\$1,301.42	\$1,343.15
759-431-50	\$1,512.06	\$1,560.51	759-452-22	\$1,317.22	\$1,359.45
759-431-51	\$1,525.81	\$1,574.70	759-452-23	\$1,301.42	\$1,343.15
759-431-52	\$1,666.88	\$1,720.29	759-452-24	\$1,168.94	\$1,206.41
759-431-53	\$1,761.10	\$1,817.52	759-452-25	\$1,295.82	\$1,337.36
759-431-54	\$1,819.66	\$1,877.97	759-452-26	\$1,383.97	\$1,428.34
759-431-55	\$1,512.06	\$1,560.51	759-452-27	\$1,415.56	\$1,460.95
759-431-56	\$1,525.81	\$1,574.70	759-452-28	\$1,239.25	\$1,278.99
759-441-01	\$1,512.06	\$1,560.51	759-452-29	\$1,168.94	\$1,206.41
759-441-02	\$1,525.81	\$1,574.70	759-452-30	\$1,208.68	\$1,247.43
759-441-03	\$1,875.69	\$1,935.78	759-452-31	\$1,301.42	\$1,343.15
759-441-04	\$1,678.59	\$1,732.38	759-452-32	\$1,417.09	\$1,462.53
759-441-05	\$1,819.66	\$1,877.97	759-452-33	\$1,208.68	\$1,247.43
759-441-06	\$1,892.49	\$1,953.13	759-452-34	\$1,301.42	\$1,343.15
759-441-07	\$1,819.66	\$1,877.97	759-452-35	\$1,168.94	\$1,206.41

Exhibit C

CFD No. 98-2 of the Capistrano Unified School District

<u>Assessor's Parcel Number</u>	<u>Scenario 1 Proposed FY 2015-2016 Special Tax</u>	<u>Scenario 2 Proposed FY 2015-2016 Special Tax</u>	<u>Assessor's Parcel Number</u>	<u>Scenario 1 Proposed FY 2015-2016 Special Tax</u>	<u>Scenario 2 Proposed FY 2015-2016 Special Tax</u>
759-452-36	\$1,301.42	\$1,343.15	759-461-51	\$815.30	\$841.44
759-452-48	\$1,208.68	\$1,247.43	759-461-52	\$815.30	\$841.44
759-461-01	\$887.66	\$916.12	759-461-53	\$1,016.58	\$1,049.17
759-461-02	\$951.35	\$981.86	759-461-54	\$815.30	\$841.44
759-461-03	\$1,016.58	\$1,049.17	759-461-55	\$815.30	\$841.44
759-461-04	\$815.30	\$841.44	759-461-56	\$951.35	\$981.86
759-461-05	\$1,016.58	\$1,049.17	759-461-57	\$815.30	\$841.44
759-461-06	\$951.35	\$981.86	759-461-58	\$815.30	\$841.44
759-461-07	\$1,016.58	\$1,049.17	759-461-59	\$1,016.58	\$1,049.17
759-461-08	\$815.30	\$841.44	759-461-60	\$951.35	\$981.86
759-461-09	\$1,016.58	\$1,049.17	759-461-61	\$887.66	\$916.12
759-461-10	\$951.35	\$981.86	759-471-01	\$2,074.43	\$2,140.94
759-461-11	\$887.66	\$916.12	759-471-02	\$1,582.19	\$1,632.92
759-461-12	\$951.35	\$981.86	759-471-03	\$1,728.94	\$1,784.38
759-461-13	\$1,016.58	\$1,049.17	759-471-04	\$1,582.19	\$1,632.92
759-461-14	\$951.35	\$981.86	759-471-05	\$1,728.94	\$1,784.38
759-461-15	\$887.66	\$916.12	759-471-06	\$1,582.19	\$1,632.92
759-461-16	\$815.30	\$841.44	759-471-07	\$2,074.43	\$2,140.94
759-461-17	\$951.35	\$981.86	759-471-08	\$1,778.37	\$1,835.39
759-461-18	\$1,016.58	\$1,049.17	759-471-09	\$1,697.35	\$1,751.77
759-461-19	\$1,016.58	\$1,049.17	759-471-10	\$2,074.43	\$2,140.94
759-461-20	\$951.35	\$981.86	759-471-11	\$1,778.37	\$1,835.39
759-461-21	\$887.66	\$916.12	759-471-12	\$2,074.43	\$2,140.94
759-461-22	\$951.35	\$981.86	759-471-13	\$1,778.37	\$1,835.39
759-461-23	\$1,016.58	\$1,049.17	759-471-14	\$1,920.54	\$1,982.12
759-461-24	\$815.30	\$841.44	759-471-15	\$1,582.19	\$1,632.92
759-461-25	\$1,016.58	\$1,049.17	759-471-16	\$1,728.94	\$1,784.38
759-461-26	\$951.35	\$981.86	759-471-17	\$1,582.19	\$1,632.92
759-461-27	\$887.66	\$916.12	759-471-18	\$1,728.94	\$1,784.38
759-461-28	\$815.30	\$841.44	759-471-19	\$1,791.62	\$1,849.06
759-461-29	\$887.66	\$916.12	759-471-20	\$1,728.94	\$1,784.38
759-461-30	\$815.30	\$841.44	759-471-21	\$2,074.43	\$2,140.94
759-461-31	\$951.35	\$981.86	759-471-22	\$2,074.43	\$2,140.94
759-461-32	\$1,016.58	\$1,049.17	759-471-23	\$1,582.19	\$1,632.92
759-461-33	\$951.35	\$981.86	759-471-24	\$1,728.94	\$1,784.38
759-461-34	\$887.66	\$916.12	759-471-25	\$1,582.19	\$1,632.92
759-461-35	\$951.35	\$981.86	759-471-26	\$2,074.43	\$2,140.94
759-461-36	\$1,016.58	\$1,049.17	759-471-27	\$1,581.32	\$1,631.99
759-461-37	\$815.30	\$841.44	759-471-28	\$1,727.99	\$1,783.36
759-461-38	\$1,016.58	\$1,049.17	759-471-29	\$1,581.32	\$1,631.99
759-461-39	\$951.35	\$981.86	759-471-30	\$1,727.99	\$1,783.36
759-461-40	\$815.30	\$841.44	759-471-31	\$1,581.32	\$1,631.99
759-461-41	\$815.30	\$841.44	759-471-32	\$2,073.29	\$2,139.72
759-461-42	\$1,016.58	\$1,049.17	759-471-33	\$1,727.99	\$1,783.36
759-461-43	\$815.30	\$841.44	759-471-34	\$1,919.48	\$1,980.99
759-461-44	\$951.35	\$981.86	759-471-35	\$1,727.99	\$1,783.36
759-461-45	\$951.35	\$981.86	759-471-36	\$2,073.29	\$2,139.72
759-461-46	\$815.30	\$841.44	759-471-37	\$1,727.99	\$1,783.36
759-461-47	\$1,016.58	\$1,049.17	759-471-38	\$1,581.32	\$1,631.99
759-461-48	\$951.35	\$981.86	759-471-39	\$1,727.99	\$1,783.36
759-461-49	\$1,016.58	\$1,049.17	759-471-40	\$2,073.29	\$2,139.72
759-461-50	\$815.30	\$841.44	759-471-41	\$1,581.32	\$1,631.99

Exhibit C

CFD No. 98-2 of the Capistrano Unified School District

<u>Assessor's Parcel Number</u>	<u>Scenario 1 Proposed FY 2015-2016 Special Tax</u>	<u>Scenario 2 Proposed FY 2015-2016 Special Tax</u>	<u>Assessor's Parcel Number</u>	<u>Scenario 1 Proposed FY 2015-2016 Special Tax</u>	<u>Scenario 2 Proposed FY 2015-2016 Special Tax</u>
759-471-42	\$1,727.99	\$1,783.36	759-504-15	\$1,163.83	\$1,201.08
759-471-43	\$2,045.79	\$2,111.34	759-504-16	\$1,033.71	\$1,066.79
759-481-01	\$1,434.14	\$1,480.09	759-504-17	\$1,163.83	\$1,201.08
759-481-02	\$1,894.02	\$1,954.71	759-504-18	\$906.18	\$935.18
759-481-03	\$1,820.67	\$1,879.04	759-504-19	\$1,143.97	\$1,180.65
759-481-04	\$1,512.89	\$1,561.40	759-504-20	\$1,016.07	\$1,048.64
759-481-05	\$1,526.65	\$1,575.60	759-504-21	\$890.71	\$919.27
759-481-06	\$1,667.80	\$1,721.27	759-504-22	\$1,033.71	\$1,066.79
759-481-07	\$1,512.89	\$1,561.40	759-504-23	\$906.18	\$935.18
759-481-08	\$1,667.80	\$1,721.27	759-504-24	\$1,143.97	\$1,180.65
759-481-09	\$1,526.65	\$1,575.60	759-504-25	\$890.71	\$919.27
759-481-10	\$1,512.89	\$1,561.40	759-504-26	\$1,143.97	\$1,180.65
759-481-11	\$1,667.80	\$1,721.27	759-504-27	\$1,016.07	\$1,048.64
759-481-12	\$1,665.76	\$1,719.17	759-504-28	\$1,143.97	\$1,180.65
759-481-13	\$1,820.67	\$1,879.04	759-504-29	\$1,143.97	\$1,180.65
759-481-14	\$1,820.67	\$1,879.04	759-504-30	\$890.71	\$919.27
759-481-15	\$1,526.65	\$1,575.60	759-504-31	\$1,016.07	\$1,048.64
759-481-16	\$1,820.67	\$1,879.04	759-504-32	\$1,143.97	\$1,180.65
759-481-17	\$1,512.89	\$1,561.40	759-504-33	\$1,016.07	\$1,048.64
759-481-18	\$1,526.65	\$1,575.60	759-504-34	\$890.71	\$919.27
759-481-19	\$1,512.89	\$1,561.40	759-504-35	\$890.71	\$919.27
759-481-20	\$1,667.80	\$1,721.27	759-504-36	\$1,016.07	\$1,048.64
759-481-21	\$1,526.65	\$1,575.60	759-504-37	\$890.71	\$919.27
759-481-22	\$1,512.89	\$1,561.40	759-504-38	\$1,143.97	\$1,180.65
759-481-23	\$1,667.80	\$1,721.27	759-504-39	\$890.71	\$919.27
759-481-24	\$1,665.76	\$1,719.17	759-504-40	\$1,143.97	\$1,180.65
759-491-01	\$1,678.59	\$1,732.38	759-504-41	\$1,207.66	\$1,246.38
759-491-02	\$1,694.68	\$1,748.92	759-504-42	\$1,143.97	\$1,180.65
759-491-03	\$1,852.28	\$1,911.56	759-504-43	\$890.71	\$919.27
759-491-04	\$1,708.68	\$1,763.36	759-504-44	\$1,016.07	\$1,048.64
759-491-05	\$1,667.80	\$1,721.27	759-504-45	\$1,143.97	\$1,180.65
759-491-06	\$1,526.65	\$1,575.60	759-514-07	101,899.66	105,166.85
759-491-07	\$1,820.67	\$1,879.04	759-531-24	\$60,585.61	\$62,522.93
759-491-08	\$1,665.76	\$1,719.17	759-551-01	\$1,098.62	\$1,133.84
759-491-09	\$1,820.67	\$1,879.04	759-551-02	\$1,237.22	\$1,276.89
759-491-10	\$1,665.76	\$1,719.17	759-551-03	\$1,098.62	\$1,133.84
759-491-11	\$1,834.42	\$1,893.24	759-551-04	\$1,237.22	\$1,276.89
759-491-12	\$1,820.67	\$1,879.04	759-551-05	\$1,098.62	\$1,133.84
759-504-01	\$1,016.07	\$1,048.64	759-551-06	\$1,237.22	\$1,276.89
759-504-02	\$1,143.97	\$1,180.65	759-551-07	\$1,006.38	\$1,038.65
759-504-03	\$890.71	\$919.27	759-551-08	\$1,237.22	\$1,276.89
759-504-04	\$1,016.07	\$1,048.64	759-551-09	\$1,098.62	\$1,133.84
759-504-05	\$1,143.97	\$1,180.65	759-551-10	\$1,006.38	\$1,038.65
759-504-06	\$890.71	\$919.27	759-551-11	\$1,237.22	\$1,276.89
759-504-07	\$1,016.07	\$1,048.64	759-551-12	\$1,098.62	\$1,133.84
759-504-08	\$1,143.97	\$1,180.65	759-551-13	\$1,006.38	\$1,038.65
759-504-09	\$1,143.97	\$1,180.65	759-551-14	\$1,098.62	\$1,133.84
759-504-10	\$890.71	\$919.27	759-551-15	\$1,237.22	\$1,276.89
759-504-11	\$1,016.07	\$1,048.64	759-551-16	\$1,098.62	\$1,133.84
759-504-12	\$1,143.97	\$1,180.65	759-551-17	\$998.23	\$1,030.24
759-504-13	\$1,016.07	\$1,048.64	759-551-18	\$1,098.62	\$1,133.84
759-504-14	\$890.71	\$919.27	759-551-19	\$1,237.22	\$1,276.89

Exhibit C

CFD No. 98-2 of the Capistrano Unified School District

<u>Assessor's Parcel Number</u>	<u>Scenario 1 Proposed FY 2015-2016 Special Tax</u>	<u>Scenario 2 Proposed FY 2015-2016 Special Tax</u>	<u>Assessor's Parcel Number</u>	<u>Scenario 1 Proposed FY 2015-2016 Special Tax</u>	<u>Scenario 2 Proposed FY 2015-2016 Special Tax</u>
759-551-20	\$1,006.38	\$1,038.65	759-552-50	\$1,015.56	\$1,048.07
759-551-21	\$1,098.62	\$1,133.84	759-552-51	\$998.23	\$1,030.24
759-551-22	\$1,237.22	\$1,276.89	759-552-52	\$1,237.22	\$1,276.89
759-552-01	\$1,098.62	\$1,133.84	759-552-53	\$1,098.62	\$1,133.84
759-552-02	\$1,006.38	\$1,038.65	759-552-54	\$1,023.86	\$1,056.63
759-552-03	\$998.23	\$1,030.24	759-552-55	\$1,258.70	\$1,298.98
759-552-04	\$998.23	\$1,030.24	759-552-56	\$1,117.69	\$1,153.46
759-552-05	\$1,237.22	\$1,276.89	759-561-01	\$1,522.57	\$1,571.39
759-552-06	\$1,098.62	\$1,133.84	759-561-02	\$1,325.37	\$1,367.87
759-552-07	\$1,237.22	\$1,276.89	759-561-03	\$1,234.16	\$1,273.73
759-552-08	\$1,098.62	\$1,133.84	759-561-04	\$1,395.18	\$1,439.91
759-552-09	\$998.23	\$1,030.24	759-561-05	\$1,405.37	\$1,450.43
759-552-10	\$1,237.22	\$1,276.89	759-561-06	\$1,509.32	\$1,557.72
759-552-11	\$1,237.22	\$1,276.89	759-561-07	\$1,234.16	\$1,273.73
759-552-12	\$1,006.38	\$1,038.65	759-561-08	\$1,405.37	\$1,450.43
759-552-13	\$1,237.22	\$1,276.89	759-561-09	\$1,304.99	\$1,346.83
759-552-14	\$1,098.62	\$1,133.84	759-561-10	\$1,509.32	\$1,557.72
759-552-15	\$1,237.22	\$1,276.89	759-561-11	\$1,405.37	\$1,450.43
759-552-16	\$1,006.38	\$1,038.65	759-561-12	\$1,395.18	\$1,439.91
759-552-17	\$1,098.62	\$1,133.84	759-561-13	\$1,336.58	\$1,379.44
759-552-18	\$1,237.22	\$1,276.89	759-561-14	\$1,509.32	\$1,557.72
759-552-19	\$1,006.38	\$1,038.65	759-561-15	\$1,234.16	\$1,273.73
759-552-20	\$1,237.22	\$1,276.89	759-561-16	\$1,498.11	\$1,546.15
759-552-21	\$1,098.62	\$1,133.84	759-561-17	\$1,405.37	\$1,450.43
759-552-22	\$998.23	\$1,030.24	759-561-18	\$1,535.82	\$1,585.06
759-552-23	\$1,098.62	\$1,133.84	759-561-19	\$1,234.16	\$1,273.73
759-552-24	\$1,237.22	\$1,276.89	759-561-20	\$1,325.37	\$1,367.87
759-552-25	\$1,006.38	\$1,038.65	759-561-21	\$1,509.32	\$1,557.72
759-552-26	\$1,237.22	\$1,276.89	759-561-22	\$1,325.37	\$1,367.87
759-552-27	\$1,237.22	\$1,276.89	759-561-23	\$1,395.18	\$1,439.91
759-552-28	\$998.23	\$1,030.24	759-561-24	\$1,336.58	\$1,379.44
759-552-29	\$1,098.62	\$1,133.84	759-561-25	\$1,395.18	\$1,439.91
759-552-30	\$1,237.22	\$1,276.89	759-561-26	\$1,405.37	\$1,450.43
759-552-31	\$1,274.41	\$1,315.28	759-561-27	\$1,395.18	\$1,439.91
759-552-32	\$1,006.38	\$1,038.65	759-561-28	\$1,405.37	\$1,450.43
759-552-33	\$1,237.22	\$1,276.89	759-561-29	\$1,395.18	\$1,439.91
759-552-34	\$1,098.62	\$1,133.84	759-561-30	\$1,234.16	\$1,273.73
759-552-35	\$1,098.62	\$1,133.84	759-561-31	\$1,509.32	\$1,557.72
759-552-36	\$1,237.22	\$1,276.89	759-561-32	\$1,405.37	\$1,450.43
759-552-37	\$998.23	\$1,030.24	759-561-33	\$1,572.51	\$1,622.93
759-552-38	\$1,117.69	\$1,153.46	759-561-34	\$1,234.16	\$1,273.73
759-552-39	\$1,034.23	\$1,067.33	759-561-35	\$1,395.18	\$1,439.91
759-552-40	\$1,258.70	\$1,298.98	759-561-36	\$1,234.16	\$1,273.73
759-552-41	\$1,023.86	\$1,056.63	759-561-37	\$1,395.18	\$1,439.91
759-552-42	\$1,117.69	\$1,153.46	759-561-38	\$1,405.37	\$1,450.43
759-552-43	\$1,258.70	\$1,298.98	759-561-39	\$1,395.18	\$1,439.91
759-552-44	\$1,258.70	\$1,298.98	759-561-40	\$1,405.37	\$1,450.43
759-552-45	\$1,117.69	\$1,153.46	759-561-41	\$1,395.18	\$1,439.91
759-552-46	\$1,258.70	\$1,298.98	759-561-42	\$1,424.59	\$1,470.18
759-552-47	\$1,023.86	\$1,056.63	759-561-43	\$1,532.42	\$1,581.46
759-552-48	\$1,117.69	\$1,153.46	759-561-44	\$1,428.22	\$1,473.93
759-552-49	\$1,258.70	\$1,298.98	759-561-45	\$1,539.67	\$1,588.95

Exhibit C

CFD No. 98-2 of the Capistrano Unified School District

<u>Assessor's Parcel Number</u>	<u>Scenario 1 Proposed FY 2015-2016 Special Tax</u>	<u>Scenario 2 Proposed FY 2015-2016 Special Tax</u>	<u>Assessor's Parcel Number</u>	<u>Scenario 1 Proposed FY 2015-2016 Special Tax</u>	<u>Scenario 2 Proposed FY 2015-2016 Special Tax</u>
759-561-46	\$1,255.59	\$1,295.77	759-581-04	\$965.28	\$996.17
759-561-47	\$1,561.45	\$1,611.42	759-581-05	\$800.52	\$826.19
759-561-48	\$1,428.22	\$1,473.93	759-581-06	\$757.72	\$782.01
759-561-49	\$1,277.47	\$1,318.43	759-581-07	\$800.52	\$826.19
759-561-50	\$1,382.95	\$1,427.29	759-581-08	\$814.42	\$840.49
759-561-51	\$1,480.79	\$1,528.27	759-581-09	\$795.76	\$821.23
759-561-52	\$1,348.38	\$1,391.54	759-581-10	\$800.52	\$826.19
759-561-53	\$1,532.42	\$1,581.46	759-581-11	\$896.83	\$925.58
759-561-54	\$1,328.16	\$1,370.67	759-581-12	\$929.44	\$959.24
759-571-01	\$1,517.99	\$1,566.66	759-581-13	\$896.83	\$925.58
759-571-02	\$1,437.47	\$1,483.56	759-581-14	\$896.83	\$925.58
759-571-03	\$1,417.60	\$1,463.05	759-581-15	\$757.72	\$782.01
759-571-04	\$1,517.99	\$1,566.66	759-581-16	\$800.52	\$826.19
759-571-05	\$1,437.47	\$1,483.56	759-581-17	\$920.69	\$950.16
759-571-06	\$1,372.76	\$1,416.77	759-581-18	\$814.42	\$840.49
759-571-07	\$1,517.99	\$1,566.66	759-581-19	\$782.18	\$807.26
759-571-08	\$1,417.60	\$1,463.05	759-581-20	\$800.52	\$826.19
759-571-09	\$1,372.76	\$1,416.77	759-581-21	\$904.98	\$934.00
759-571-10	\$1,517.99	\$1,566.66	759-581-22	\$814.42	\$840.49
759-571-11	\$1,372.76	\$1,416.77	759-581-23	\$770.87	\$795.55
759-571-12	\$1,417.60	\$1,463.05	759-581-24	\$814.42	\$840.49
759-571-13	\$1,437.47	\$1,483.56	759-581-25	\$945.58	\$975.84
759-572-01	\$1,610.22	\$1,661.84	759-581-26	\$814.42	\$840.49
759-572-02	\$1,505.25	\$1,553.51	759-581-27	\$770.87	\$795.55
759-572-03	\$1,508.81	\$1,557.19	759-581-28	\$814.42	\$840.49
759-572-04	\$1,560.28	\$1,610.31	759-581-29	\$945.58	\$975.84
759-572-05	\$1,462.43	\$1,509.24	759-581-30	\$912.40	\$941.60
759-572-06	\$1,544.34	\$1,593.77	759-581-31	\$896.83	\$925.58
759-572-07	\$1,635.06	\$1,687.39	759-581-32	\$896.83	\$925.58
759-572-08	\$1,535.01	\$1,584.14	759-581-33	\$782.18	\$807.26
759-572-09	\$1,852.28	\$1,911.56	759-581-34	\$800.52	\$826.19
759-572-10	\$1,544.34	\$1,593.77	759-581-35	\$920.69	\$950.16
759-572-11	\$1,587.37	\$1,638.17	759-581-36	\$814.42	\$840.49
759-572-12	\$1,531.38	\$1,580.39	759-581-37	\$904.98	\$934.00
759-572-13	\$1,531.38	\$1,580.39	759-581-38	\$800.52	\$826.19
759-572-14	\$1,535.01	\$1,584.14	759-581-39	\$782.18	\$807.26
759-572-15	\$1,544.34	\$1,593.77	759-581-40	\$800.52	\$826.19
759-572-16	\$1,587.37	\$1,638.17	759-581-41	\$929.44	\$959.24
759-572-17	\$1,531.38	\$1,580.39	759-581-42	\$800.52	\$826.19
759-572-18	\$1,544.34	\$1,593.77	759-591-01	\$920.69	\$950.16
759-572-19	\$1,535.01	\$1,584.14	759-591-02	\$814.42	\$840.49
759-572-20	\$1,544.34	\$1,593.77	759-591-03	\$945.58	\$975.84
759-572-21	\$1,531.38	\$1,580.39	759-591-04	\$912.40	\$941.60
759-572-22	\$1,587.37	\$1,638.17	759-591-05	\$912.40	\$941.60
759-572-23	\$1,587.37	\$1,638.17	759-591-06	\$912.40	\$941.60
759-572-24	\$1,638.17	\$1,690.60	759-591-07	\$920.69	\$950.16
759-572-25	\$1,535.01	\$1,584.14	759-591-08	\$814.42	\$840.49
759-572-26	\$1,638.17	\$1,690.60	759-591-09	\$920.69	\$950.16
759-572-27	\$1,535.01	\$1,584.14	759-591-10	\$814.42	\$840.49
759-581-01	\$945.58	\$975.84	759-591-11	\$795.76	\$821.23
759-581-02	\$770.87	\$795.55	759-591-12	\$912.40	\$941.60
759-581-03	\$814.42	\$840.49	759-591-13	\$912.40	\$941.60

Exhibit C

CFD No. 98-2 of the Capistrano Unified School District

<u>Assessor's Parcel Number</u>	<u>Scenario 1 Proposed FY 2015-2016 Special Tax</u>	<u>Scenario 2 Proposed FY 2015-2016 Special Tax</u>	<u>Assessor's Parcel Number</u>	<u>Scenario 1 Proposed FY 2015-2016 Special Tax</u>	<u>Scenario 2 Proposed FY 2015-2016 Special Tax</u>
759-591-14	\$912.40	\$941.60	759-612-25	\$1,820.13	\$1,878.39
759-591-15	\$770.87	\$795.55	759-612-26	\$1,933.15	\$1,995.02
759-591-16	\$814.42	\$840.49	759-612-27	\$1,923.30	\$1,984.85
759-591-17	\$770.87	\$795.55	759-612-28	\$2,012.98	\$2,077.41
759-591-18	\$814.42	\$840.49	759-612-29	\$1,653.21	\$1,706.12
759-591-19	\$945.58	\$975.84	759-612-30	\$1,948.70	\$2,011.07
759-591-20	\$814.42	\$840.49	759-612-31	\$1,653.21	\$1,706.12
759-591-21	\$770.87	\$795.55	759-612-32	\$1,933.15	\$1,995.02
759-591-22	\$814.42	\$840.49	759-612-33	\$1,951.81	\$2,014.28
759-591-23	\$800.52	\$826.19	759-612-34	\$1,949.22	\$2,011.60
759-591-24	\$906.00	\$935.05	759-613-01	\$1,829.98	\$1,888.55
759-591-25	\$896.83	\$925.58	759-613-02	\$1,817.02	\$1,875.18
759-591-26	\$912.40	\$941.60	759-613-03	\$1,653.21	\$1,706.12
759-591-27	\$920.69	\$950.16	759-613-04	\$1,933.15	\$1,995.02
759-591-28	\$912.40	\$941.60	759-613-05	\$1,658.91	\$1,712.00
759-591-29	\$814.42	\$840.49	759-613-06	\$1,794.73	\$1,852.17
759-591-30	\$770.87	\$795.55	759-613-07	\$1,658.91	\$1,712.00
759-591-31	\$814.42	\$840.49	759-613-08	\$2,012.98	\$2,077.41
759-591-32	\$814.42	\$840.49	759-613-09	\$1,933.15	\$1,995.02
759-591-33	\$795.76	\$821.23	759-613-10	\$1,948.70	\$2,011.07
759-591-34	\$814.42	\$840.49	759-613-11	\$1,829.98	\$1,888.55
759-591-35	\$920.69	\$950.16	759-613-12	\$1,658.91	\$1,712.00
759-591-36	\$912.40	\$941.60	759-613-13	\$1,933.15	\$1,995.02
759-591-37	\$912.40	\$941.60	759-614-01	\$1,899.45	\$1,960.24
759-591-38	\$912.40	\$941.60	759-614-02	\$1,653.21	\$1,706.12
759-591-39	\$770.87	\$795.55	759-614-03	\$2,012.98	\$2,077.41
759-591-40	\$814.42	\$840.49	759-614-04	\$1,820.13	\$1,878.39
759-591-41	\$945.58	\$975.84	759-614-05	\$1,933.15	\$1,995.02
759-612-01	\$1,865.82	\$1,925.62	759-614-06	\$1,825.32	\$1,883.74
759-612-02	\$1,982.63	\$2,046.17	759-614-07	\$1,794.73	\$1,852.17
759-612-03	\$2,009.35	\$2,073.66	759-621-01	112,674.12	116,280.11
759-612-04	\$1,653.21	\$1,706.12	759-631-01	\$1,421.48	\$1,466.97
759-612-05	\$1,956.99	\$2,019.63	759-631-02	\$1,335.94	\$1,378.70
759-612-06	\$2,012.98	\$2,077.41	759-631-03	\$1,497.68	\$1,545.62
759-612-07	\$1,933.15	\$1,995.02	759-631-04	\$1,300.69	\$1,342.32
759-612-08	\$1,956.99	\$2,019.63	759-631-05	\$1,335.94	\$1,378.70
759-612-09	\$2,008.32	\$2,072.59	759-631-06	\$1,500.79	\$1,548.83
759-612-10	\$1,825.32	\$1,883.74	759-631-07	\$1,421.48	\$1,466.97
759-612-11	\$1,989.14	\$2,052.80	759-632-01	\$1,296.02	\$1,337.50
759-612-12	\$1,829.98	\$1,888.55	759-632-02	\$1,497.68	\$1,545.62
759-612-13	\$2,012.98	\$2,077.41	759-632-03	\$1,335.94	\$1,378.70
759-612-14	\$1,653.21	\$1,706.12	759-632-04	\$1,500.79	\$1,548.83
759-612-15	\$1,817.02	\$1,875.18	759-632-05	\$1,335.94	\$1,378.70
759-612-16	\$1,653.21	\$1,706.12	759-632-06	\$1,281.51	\$1,322.52
759-612-17	\$2,012.98	\$2,077.41	759-632-07	\$1,296.02	\$1,337.50
759-612-18	\$1,658.91	\$1,712.00	759-632-08	\$1,421.48	\$1,466.97
759-612-19	\$2,008.32	\$2,072.59	759-632-09	\$1,500.79	\$1,548.83
759-612-20	\$1,933.15	\$1,995.02	759-632-10	\$1,281.51	\$1,322.52
759-612-21	\$1,653.21	\$1,706.12	759-632-11	\$1,335.94	\$1,378.70
759-612-22	\$2,012.98	\$2,077.41	759-632-12	\$1,497.68	\$1,545.62
759-612-23	\$1,825.32	\$1,883.74	759-632-13	\$1,335.94	\$1,378.70
759-612-24	\$1,899.45	\$1,960.24	759-632-14	\$1,298.10	\$1,339.64

Exhibit C

CFD No. 98-2 of the Capistrano Unified School District

<u>Assessor's Parcel Number</u>	<u>Scenario 1 Proposed FY 2015-2016 Special Tax</u>	<u>Scenario 2 Proposed FY 2015-2016 Special Tax</u>	<u>Assessor's Parcel Number</u>	<u>Scenario 1 Proposed FY 2015-2016 Special Tax</u>	<u>Scenario 2 Proposed FY 2015-2016 Special Tax</u>
759-633-02	\$1,499.76	\$1,547.76	759-641-07	\$1,035.26	\$1,068.40
759-633-03	\$1,298.10	\$1,339.64	759-641-08	\$966.83	\$997.78
759-633-04	\$1,335.94	\$1,378.70	759-641-09	\$1,114.06	\$1,149.72
759-633-05	\$1,486.80	\$1,534.38	759-641-10	\$1,026.45	\$1,059.30
759-633-06	\$1,335.94	\$1,378.70	759-641-11	\$1,101.10	\$1,136.34
759-633-07	\$1,300.69	\$1,342.32	759-641-12	\$960.61	\$991.36
759-633-08	\$1,497.68	\$1,545.62	759-641-13	\$1,067.92	\$1,102.10
759-633-09	\$1,335.94	\$1,378.70	759-641-14	\$1,101.10	\$1,136.34
759-633-10	\$1,486.80	\$1,534.38	759-641-15	\$1,035.26	\$1,068.40
759-633-11	\$1,335.94	\$1,378.70	759-641-16	\$1,106.80	\$1,142.23
759-633-12	\$1,298.10	\$1,339.64	759-641-17	\$1,026.45	\$1,059.30
759-633-13	\$1,497.68	\$1,545.62	759-641-18	\$1,114.06	\$1,149.72
759-633-14	\$1,300.69	\$1,342.32	759-641-19	\$1,035.26	\$1,068.40
759-633-15	\$1,281.51	\$1,322.52	759-641-20	\$960.61	\$991.36
759-633-16	\$1,500.79	\$1,548.83	759-641-21	\$1,067.92	\$1,102.10
759-633-17	\$1,335.94	\$1,378.70	759-641-22	\$1,106.80	\$1,142.23
759-633-18	\$1,296.02	\$1,337.50	759-641-23	\$1,026.45	\$1,059.30
759-633-19	\$1,421.48	\$1,466.97	759-641-24	\$966.83	\$997.78
759-633-20	\$1,497.68	\$1,545.62	759-641-25	\$1,114.06	\$1,149.72
759-633-21	\$1,296.02	\$1,337.50	759-641-26	\$1,035.26	\$1,068.40
759-633-22	\$1,281.51	\$1,322.52	759-641-27	\$1,101.10	\$1,136.34
759-633-23	\$1,335.94	\$1,378.70	759-641-28	\$1,067.92	\$1,102.10
759-633-24	\$1,500.79	\$1,548.83	759-641-29	\$1,290.32	\$1,331.62
759-633-25	\$1,281.51	\$1,322.52	759-641-30	\$1,026.45	\$1,059.30
759-633-26	\$1,497.68	\$1,545.62	759-641-31	\$966.83	\$997.78
759-633-27	\$1,486.80	\$1,534.38	759-641-32	\$1,114.06	\$1,149.72
759-633-28	\$1,335.94	\$1,378.70	759-641-33	\$1,074.66	\$1,109.06
759-633-29	\$1,298.10	\$1,339.64	759-641-34	\$1,026.45	\$1,059.30
759-633-30	\$1,335.94	\$1,378.70	759-641-35	\$1,114.06	\$1,149.72
759-633-31	\$1,335.94	\$1,378.70	759-641-36	\$1,035.26	\$1,068.40
759-633-32	\$1,497.68	\$1,545.62	759-641-37	\$960.61	\$991.36
759-633-33	\$1,300.69	\$1,342.32	759-641-38	\$1,101.10	\$1,136.34
759-633-34	\$1,486.80	\$1,534.38	759-641-39	\$1,067.92	\$1,102.10
759-633-35	\$1,335.94	\$1,378.70	759-641-40	\$960.61	\$991.36
759-633-36	\$1,500.79	\$1,548.83	759-641-41	\$1,026.45	\$1,059.30
759-633-37	\$1,486.80	\$1,534.38	759-641-42	\$1,106.80	\$1,142.23
759-633-38	\$1,335.94	\$1,378.70	759-641-43	\$966.83	\$997.78
759-633-39	\$1,497.68	\$1,545.62	759-641-44	\$1,035.26	\$1,068.40
759-633-40	\$1,447.40	\$1,493.72	759-641-45	\$1,114.06	\$1,149.72
759-633-41	\$1,486.80	\$1,534.38	759-642-01	\$1,074.66	\$1,109.06
759-633-42	\$1,335.94	\$1,378.70	759-642-02	\$1,114.06	\$1,149.72
759-633-43	\$1,500.79	\$1,548.83	759-642-03	\$960.61	\$991.36
759-633-44	\$1,298.10	\$1,339.64	759-642-04	\$1,067.92	\$1,102.10
759-633-45	\$1,335.94	\$1,378.70	759-642-05	\$962.17	\$992.96
759-633-46	\$1,486.80	\$1,534.38	759-642-06	\$1,067.92	\$1,102.10
759-633-47	\$1,296.02	\$1,337.50	759-642-07	\$1,106.80	\$1,142.23
759-641-01	\$960.61	\$991.36	759-642-08	\$1,114.06	\$1,149.72
759-641-02	\$1,106.80	\$1,142.23	759-642-09	\$1,101.10	\$1,136.34
759-641-03	\$1,035.26	\$1,068.40	759-642-10	\$1,026.45	\$1,059.30
759-641-04	\$1,114.06	\$1,149.72	759-642-11	\$1,074.66	\$1,109.06
759-641-05	\$1,101.10	\$1,136.34	759-642-13	\$962.17	\$992.96
759-641-06	\$1,101.10	\$1,136.34	759-642-14	\$1,035.26	\$1,068.40

Exhibit C

CFD No. 98-2 of the Capistrano Unified School District

<u>Assessor's Parcel Number</u>	<u>Scenario 1 Proposed FY 2015-2016 Special Tax</u>	<u>Scenario 2 Proposed FY 2015-2016 Special Tax</u>	<u>Assessor's Parcel Number</u>	<u>Scenario 1 Proposed FY 2015-2016 Special Tax</u>	<u>Scenario 2 Proposed FY 2015-2016 Special Tax</u>
759-642-15	\$1,114.06	\$1,149.72	759-671-06	\$1,637.65	\$1,690.07
759-642-16	\$960.61	\$991.36	759-671-07	\$1,706.08	\$1,760.69
759-642-17	\$1,026.45	\$1,059.30	759-671-08	\$1,703.49	\$1,758.01
759-642-18	\$962.17	\$992.96	759-672-01	\$1,548.49	\$1,598.05
759-642-19	\$962.17	\$992.96	759-672-02	\$1,616.92	\$1,668.67
759-642-20	\$1,067.92	\$1,102.10	759-672-03	\$1,717.49	\$1,772.46
759-642-21	\$1,101.10	\$1,136.34	759-672-04	\$1,729.41	\$1,784.76
759-642-22	\$966.83	\$997.78	759-672-05	\$1,550.27	\$1,599.95
759-642-23	\$1,114.06	\$1,149.72	759-672-07	\$1,703.49	\$1,758.01
759-642-24	\$1,035.26	\$1,068.40	759-672-08	\$1,637.65	\$1,690.07
759-642-25	\$1,106.80	\$1,142.23	759-672-09	\$1,703.49	\$1,758.01
759-651-01	\$1,195.97	\$1,234.25	759-672-10	\$1,566.63	\$1,616.77
759-651-02	\$1,150.35	\$1,187.17	759-672-11	\$1,540.19	\$1,589.49
759-651-03	\$1,216.19	\$1,255.11	759-672-12	\$1,566.63	\$1,616.77
759-651-04	\$1,150.35	\$1,187.17	759-672-13	\$1,578.04	\$1,628.54
759-651-05	\$1,275.80	\$1,316.64	759-673-01	\$1,513.24	\$1,561.67
759-651-06	\$1,150.35	\$1,187.17	759-673-02	\$1,637.65	\$1,690.07
759-651-07	\$1,275.80	\$1,316.64	759-673-03	\$1,703.49	\$1,758.01
759-651-08	\$1,216.19	\$1,255.11	759-673-04	\$1,706.08	\$1,760.69
759-651-09	\$1,275.80	\$1,316.64	759-673-05	\$1,703.49	\$1,758.01
759-651-10	\$1,195.97	\$1,234.25	759-673-06	\$1,578.04	\$1,628.54
759-651-11	\$1,195.97	\$1,234.25	759-673-07	\$1,701.94	\$1,756.41
759-651-12	\$1,216.19	\$1,255.11	759-673-08	\$1,566.63	\$1,616.77
759-651-13	\$1,195.97	\$1,234.25	759-673-09	\$1,637.65	\$1,690.07
759-651-14	\$1,275.80	\$1,316.64	759-673-10	\$1,648.58	\$1,701.41
759-651-15	\$1,150.35	\$1,187.17	759-673-11	\$1,763.28	\$1,819.79
759-651-16	\$1,195.97	\$1,234.25	759-673-12	\$1,793.94	\$1,851.43
759-651-17	\$1,150.35	\$1,187.17	759-673-13	\$1,751.12	\$1,807.24
759-651-18	\$1,216.19	\$1,255.11	759-673-14	\$1,763.28	\$1,819.79
759-651-19	\$1,195.97	\$1,234.25	759-673-15	\$1,648.58	\$1,701.41
759-651-20	\$1,275.80	\$1,316.64	759-674-01	\$1,513.24	\$1,561.67
759-651-21	\$1,150.35	\$1,187.17	759-674-02	\$1,703.49	\$1,758.01
759-651-22	\$1,150.35	\$1,187.17	759-674-03	\$1,706.08	\$1,760.69
759-651-23	\$1,195.97	\$1,234.25	759-674-04	\$1,566.63	\$1,616.77
759-651-24	\$1,275.80	\$1,316.64	759-674-05	\$1,637.65	\$1,690.07
759-651-25	\$1,195.97	\$1,234.25	759-674-06	\$1,540.19	\$1,589.49
759-651-26	\$1,216.19	\$1,255.11	759-674-07	\$1,703.49	\$1,758.01
759-651-27	\$1,195.97	\$1,234.25	759-674-08	\$1,654.76	\$1,707.72
759-651-28	\$1,150.35	\$1,187.17	759-681-01	\$1,637.65	\$1,690.07
759-651-29	\$1,275.80	\$1,316.64	759-681-02	\$1,589.96	\$1,640.85
759-651-30	\$1,216.19	\$1,255.11	759-681-03	\$1,520.49	\$1,569.16
759-651-31	\$1,275.80	\$1,316.64	759-681-04	\$1,730.97	\$1,786.37
759-651-32	\$1,195.97	\$1,234.25	759-681-05	\$1,600.33	\$1,651.55
759-651-33	\$1,150.35	\$1,187.17	759-681-06	\$1,896.86	\$1,957.57
759-651-34	\$1,195.97	\$1,234.25	759-681-07	\$1,589.96	\$1,640.85
759-651-35	\$1,275.80	\$1,316.64	759-681-08	\$1,520.49	\$1,569.16
759-651-36	\$1,216.19	\$1,255.11	759-681-09	\$1,589.96	\$1,640.85
759-651-37	\$1,150.35	\$1,187.17	759-681-10	\$1,616.92	\$1,668.67
759-671-01	\$1,513.24	\$1,561.67	759-681-11	\$1,729.41	\$1,784.76
759-671-02	\$1,637.65	\$1,690.07	759-681-12	\$1,520.49	\$1,569.16
759-671-03	\$1,540.19	\$1,589.49	759-681-13	\$1,703.49	\$1,758.01
759-671-04	\$1,513.24	\$1,561.67	759-681-14	\$1,519.46	\$1,568.09

Exhibit C

CFD No. 98-2 of the Capistrano Unified School District

<u>Assessor's Parcel Number</u>	<u>Scenario 1 Proposed FY 2015-2016 Special Tax</u>	<u>Scenario 2 Proposed FY 2015-2016 Special Tax</u>	<u>Assessor's Parcel Number</u>	<u>Scenario 1 Proposed FY 2015-2016 Special Tax</u>	<u>Scenario 2 Proposed FY 2015-2016 Special Tax</u>
759-681-15	\$1,589.96	\$1,640.85	780-243-23	\$9,366.22	\$9,665.72
759-681-16	\$1,519.46	\$1,568.09	780-243-24	\$6,281.94	\$6,482.82
759-681-17	\$1,589.96	\$1,640.85	780-243-25	\$6,532.29	\$6,741.17
759-681-18	\$1,727.86	\$1,783.16	780-243-28	\$7,138.27	\$7,366.53
759-681-19	\$1,703.49	\$1,758.01	780-243-29	\$11,519.12	\$11,887.46
759-681-20	\$1,589.96	\$1,640.85	780-243-31	\$12,268.32	\$12,660.62
759-681-21	\$1,589.96	\$1,640.85	780-243-33	\$9,558.99	\$9,864.65
759-681-22	\$1,520.49	\$1,569.16	930-015-05	\$1,054.96	\$1,088.73
759-681-23	\$1,703.49	\$1,758.01	930-015-06	\$899.96	\$928.76
759-681-24	\$1,589.96	\$1,640.85	930-015-07	\$952.84	\$983.33
759-681-25	\$1,519.46	\$1,568.09	930-015-08	\$1,086.07	\$1,120.83
759-681-26	\$1,637.65	\$1,690.07	930-015-09	\$1,042.52	\$1,075.89
759-681-27	\$1,706.08	\$1,760.69	930-015-10	\$1,054.96	\$1,088.73
759-681-28	\$1,703.49	\$1,758.01	930-015-11	\$1,091.77	\$1,126.71
759-681-29	\$1,589.96	\$1,640.85	930-015-12	\$1,086.07	\$1,120.83
759-681-30	\$1,637.65	\$1,690.07	930-015-13	\$1,042.52	\$1,075.89
759-681-31	\$1,589.96	\$1,640.85	930-015-14	\$851.75	\$879.01
759-681-32	\$1,585.29	\$1,636.03	930-015-15	\$952.84	\$983.33
759-682-01	\$1,637.65	\$1,690.07	930-015-16	\$1,086.07	\$1,120.83
759-682-02	\$1,733.04	\$1,788.51	930-015-17	\$1,091.77	\$1,126.71
759-682-03	\$1,729.41	\$1,784.76	930-015-18	\$948.17	\$978.52
759-682-04	\$1,520.49	\$1,569.16	930-015-19	\$884.92	\$913.25
759-682-05	\$1,782.81	\$1,839.87	930-015-20	\$1,054.96	\$1,088.73
759-682-06	\$1,717.49	\$1,772.46	930-015-21	\$1,091.77	\$1,126.71
759-682-07	\$1,727.86	\$1,783.16	930-015-22	\$1,086.07	\$1,120.83
759-682-08	\$1,585.29	\$1,636.03	930-015-23	\$1,042.52	\$1,075.89
759-682-09	\$1,706.08	\$1,760.69	930-015-24	\$1,035.78	\$1,068.93
759-682-10	\$1,703.49	\$1,758.01	930-015-25	\$1,085.55	\$1,120.29
759-682-11	\$1,630.40	\$1,682.58	930-015-26	\$1,031.12	\$1,064.12
780-221-21	\$89,122.28	\$91,974.53	930-015-27	\$1,054.96	\$1,088.73
780-231-34	\$6,701.50	\$6,915.79	930-015-28	\$1,086.07	\$1,120.83
780-231-46	\$9,116.76	\$9,408.28	930-015-29	\$1,042.52	\$1,075.89
780-231-47	\$9,116.76	\$9,408.28	930-015-30	\$1,031.12	\$1,064.12
780-231-51	\$11,169.16	\$11,526.31	930-015-31	\$885.44	\$913.78
780-231-52	\$9,505.51	\$9,809.47	930-015-32	\$952.84	\$983.33
780-231-53	\$26,125.63	\$26,961.04	930-015-33	\$1,085.55	\$1,120.29
780-231-55	\$16,782.09	\$17,318.72	930-015-34	\$1,035.78	\$1,068.93
780-231-56	\$5,714.98	\$5,897.73	930-015-35	\$884.92	\$913.25
780-231-57	\$68,035.50	\$70,211.04	930-015-36	\$948.17	\$978.52
780-231-58	\$10,851.66	\$11,198.66	930-015-37	\$1,091.77	\$1,126.71
780-231-60	\$51,933.77	\$53,594.43	930-015-38	\$1,086.07	\$1,120.83
780-231-61	\$46,094.05	\$47,567.98	930-015-39	\$952.84	\$983.33
780-231-62	\$12,645.62	\$13,049.99	930-015-40	\$854.34	\$881.68
780-241-06	\$3,722.75	\$3,841.80	930-015-41	\$886.49	\$914.95
780-241-07	\$28,742.35	\$29,663.92	930-015-42	\$990.50	\$1,022.30
780-241-20	\$41,705.76	\$43,039.37	930-015-43	\$1,129.00	\$1,165.24
780-242-08	\$4,177.92	\$4,311.51	930-015-44	\$1,134.92	\$1,171.36
780-242-09	\$4,559.90	\$4,705.71	930-015-45	\$985.65	\$1,017.29
780-242-10	\$6,270.61	\$6,471.12	930-015-46	\$919.90	\$949.43
780-242-11	\$2,220.27	\$2,291.26	930-015-47	\$1,071.87	\$1,106.28
780-242-13	\$5,443.23	\$5,617.29	930-015-48	\$1,123.61	\$1,159.68
780-243-18	\$9,665.48	\$9,974.55	930-015-49	\$1,128.46	\$1,164.68

Exhibit C

CFD No. 98-2 of the Capistrano Unified School District

<u>Assessor's Parcel Number</u>	<u>Scenario 1 Proposed FY 2015-2016 Special Tax</u>	<u>Scenario 2 Proposed FY 2015-2016 Special Tax</u>	<u>Assessor's Parcel Number</u>	<u>Scenario 1 Proposed FY 2015-2016 Special Tax</u>	<u>Scenario 2 Proposed FY 2015-2016 Special Tax</u>
930-015-50	\$1,076.72	\$1,111.29	930-027-63	\$927.45	\$957.22
930-015-51	\$1,083.73	\$1,118.52	930-027-64	\$1,096.66	\$1,131.87
930-015-52	\$1,129.00	\$1,165.24	930-027-65	\$1,134.92	\$1,171.36
930-015-53	\$990.50	\$1,022.30	930-027-66	\$1,129.00	\$1,165.24
930-015-54	\$946.31	\$976.69	930-027-67	\$1,083.73	\$1,118.52
930-015-55	\$1,096.66	\$1,131.87	930-027-68	\$1,076.72	\$1,111.29
930-015-56	\$1,083.73	\$1,118.52	930-027-69	\$1,128.46	\$1,164.68
930-015-57	\$1,129.00	\$1,165.24	930-027-70	\$990.50	\$1,022.30
930-015-58	\$1,096.66	\$1,131.87	930-027-71	\$920.44	\$949.99
930-015-59	\$1,054.96	\$1,088.73	930-027-72	\$1,071.87	\$1,106.28
930-015-60	\$899.96	\$928.76	930-027-73	\$1,076.72	\$1,111.29
930-015-61	\$952.84	\$983.33	930-027-74	\$1,128.46	\$1,164.68
930-015-62	\$1,086.07	\$1,120.83	930-027-75	\$1,071.87	\$1,106.28
930-015-63	\$1,042.52	\$1,075.89	930-027-76	\$1,056.06	\$1,089.91
930-015-64	\$1,110.31	\$1,145.71	930-027-77	\$1,106.81	\$1,142.28
930-015-65	\$1,149.05	\$1,185.68	930-027-78	\$971.50	\$1,002.63
930-015-66	\$1,143.04	\$1,179.49	930-027-79	\$902.78	\$931.71
930-015-67	\$1,097.21	\$1,132.19	930-027-80	\$1,051.31	\$1,085.00
930-015-68	\$1,031.12	\$1,064.12	930-027-81	\$868.43	\$896.26
930-015-69	\$1,080.88	\$1,115.48	930-027-82	\$971.50	\$1,002.63
930-015-70	\$1,085.55	\$1,120.29	930-027-83	\$1,107.34	\$1,142.82
930-015-71	\$1,035.78	\$1,068.93	930-027-84	\$1,113.15	\$1,148.82
930-015-72	\$1,054.96	\$1,088.73	930-027-85	\$966.74	\$997.72
930-015-73	\$1,086.07	\$1,120.83	930-027-86	\$902.25	\$931.17
930-015-74	\$1,042.52	\$1,075.89	930-027-87	\$1,062.94	\$1,097.00
930-015-75	\$1,042.52	\$1,075.89	930-027-88	\$1,107.34	\$1,142.82
930-015-76	\$1,086.07	\$1,120.83	930-027-89	\$1,075.62	\$1,110.09
930-015-77	\$1,054.96	\$1,088.73	930-027-90	\$1,051.31	\$1,085.00
930-015-78	\$1,054.96	\$1,088.73	930-027-91	\$1,106.81	\$1,142.28
930-015-79	\$1,091.77	\$1,126.71	930-027-92	\$1,056.06	\$1,089.91
930-015-80	\$1,086.07	\$1,120.83	930-027-93	\$1,051.31	\$1,085.00
930-015-81	\$1,042.52	\$1,075.89	930-027-94	\$902.78	\$931.71
930-027-42	\$882.33	\$910.57	930-027-95	\$971.50	\$1,002.63
930-027-43	\$876.63	\$904.69	930-027-96	\$1,106.81	\$1,142.28
930-027-44	\$889.07	\$917.53	930-027-97	\$1,056.06	\$1,089.91
930-027-45	\$883.37	\$911.64	930-027-98	\$1,051.31	\$1,085.00
930-027-46	\$887.52	\$915.92	930-027-99	\$1,106.81	\$1,142.28
930-027-47	\$887.52	\$915.92	930-028-00	\$1,056.06	\$1,089.91
930-027-49	\$889.07	\$917.53	930-028-01	\$854.68	\$882.07
930-027-50	\$876.63	\$904.69	930-028-02	\$971.50	\$1,002.63
930-027-51	\$882.33	\$910.57	930-028-03	\$1,106.81	\$1,142.28
930-027-52	\$886.49	\$914.95	930-028-04	\$1,159.13	\$1,196.28
930-027-53	\$990.50	\$1,022.30	930-028-05	\$966.74	\$997.72
930-027-54	\$1,129.00	\$1,165.24	930-028-06	\$909.65	\$938.81
930-027-55	\$1,134.92	\$1,171.36	930-028-07	\$1,051.31	\$1,085.00
930-027-56	\$985.65	\$1,017.29	930-028-08	\$902.78	\$931.71
930-027-57	\$919.90	\$949.43	930-028-09	\$971.50	\$1,002.63
930-027-58	\$871.40	\$899.38	930-028-10	\$1,106.81	\$1,142.28
930-027-59	\$990.50	\$1,022.30	930-028-11	\$1,056.06	\$1,089.91
930-027-60	\$1,128.46	\$1,164.68	930-028-12	\$854.68	\$882.07
930-027-61	\$1,123.61	\$1,159.68	930-028-13	\$971.50	\$1,002.63
930-027-62	\$985.65	\$1,017.29	930-028-14	\$1,106.81	\$1,142.28

Exhibit C

CFD No. 98-2 of the Capistrano Unified School District

<u>Assessor's Parcel Number</u>	<u>Scenario 1 Proposed FY 2015-2016 Special Tax</u>	<u>Scenario 2 Proposed FY 2015-2016 Special Tax</u>	<u>Assessor's Parcel Number</u>	<u>Scenario 1 Proposed FY 2015-2016 Special Tax</u>	<u>Scenario 2 Proposed FY 2015-2016 Special Tax</u>
930-028-15	\$1,102.05	\$1,137.37	930-196-64	\$770.36	\$795.01
930-028-16	\$966.74	\$997.72	930-196-65	\$770.36	\$795.01
930-028-17	\$909.65	\$938.81	930-196-66	\$818.57	\$844.77
930-028-18	\$902.25	\$931.17	930-196-67	\$848.12	\$875.26
930-028-19	\$966.74	\$997.72	930-196-68	\$770.36	\$795.01
930-028-20	\$1,113.15	\$1,148.82	930-196-69	\$764.13	\$788.59
930-028-21	\$1,107.34	\$1,142.82	930-196-70	\$719.55	\$742.58
930-028-22	\$971.50	\$1,002.63	930-196-71	\$764.13	\$788.59
930-028-23	\$869.48	\$897.35	930-196-72	\$770.36	\$795.01
930-028-24	\$886.48	\$914.85	930-196-73	\$818.57	\$844.77
930-028-25	\$877.67	\$905.76	930-196-74	\$661.49	\$682.66
930-028-26	\$887.00	\$915.39	930-196-75	\$645.94	\$666.61
930-028-27	\$882.33	\$910.57	930-196-76	\$829.45	\$856.00
930-028-28	\$888.55	\$916.99	930-196-77	\$770.36	\$795.01
930-028-29	\$882.33	\$910.57	930-196-78	\$770.36	\$795.01
930-028-30	\$876.63	\$904.69	930-196-79	\$818.57	\$844.77
930-028-31	\$883.37	\$911.64	930-196-80	\$818.57	\$844.77
930-028-32	\$887.52	\$915.92	930-196-81	\$770.36	\$795.01
930-028-33	\$888.55	\$916.99	930-196-82	\$764.13	\$788.59
930-028-34	\$882.33	\$910.57	930-196-83	\$719.55	\$742.58
930-028-35	\$887.00	\$915.39	930-196-84	\$764.13	\$788.59
930-028-36	\$877.67	\$905.76	930-196-85	\$770.36	\$795.01
930-028-37	\$886.48	\$914.85	930-196-86	\$848.12	\$875.26
930-196-35	\$661.49	\$682.66	930-196-87	\$661.49	\$682.66
930-196-36	\$645.94	\$666.61	930-196-88	\$645.94	\$666.61
930-196-37	\$829.45	\$856.00	930-196-89	\$829.45	\$856.00
930-196-38	\$770.36	\$795.01	930-196-90	\$770.36	\$795.01
930-196-39	\$770.36	\$795.01	930-196-91	\$770.36	\$795.01
930-196-40	\$818.57	\$844.77	930-196-92	\$770.36	\$795.01
930-196-41	\$848.12	\$875.26	930-196-93	\$848.12	\$875.26
930-196-42	\$770.36	\$795.01	930-196-94	\$818.57	\$844.77
930-196-43	\$770.36	\$795.01	930-196-95	\$770.36	\$795.01
930-196-44	\$770.36	\$795.01	930-196-96	\$764.13	\$788.59
930-196-45	\$818.57	\$844.77	930-196-97	\$719.55	\$742.58
930-196-46	\$818.57	\$844.77	930-196-98	\$764.13	\$788.59
930-196-47	\$770.36	\$795.01	930-196-99	\$770.36	\$795.01
930-196-48	\$770.36	\$795.01	930-197-00	\$848.12	\$875.26
930-196-49	\$770.36	\$795.01	930-197-01	\$661.49	\$682.66
930-196-50	\$818.57	\$844.77	930-197-02	\$645.94	\$666.61
930-196-51	\$829.45	\$856.00	930-197-03	\$829.45	\$856.00
930-196-52	\$645.94	\$666.61	930-197-04	\$770.36	\$795.01
930-196-53	\$661.49	\$682.66	930-197-05	\$848.12	\$875.26
930-196-54	\$848.12	\$875.26	930-197-06	\$818.57	\$844.77
930-196-55	\$770.36	\$795.01	930-197-07	\$770.36	\$795.01
930-196-56	\$764.13	\$788.59	930-197-08	\$770.36	\$795.01
930-196-57	\$719.55	\$742.58	930-197-09	\$770.36	\$795.01
930-196-58	\$764.13	\$788.59	930-197-10	\$848.12	\$875.26
930-196-59	\$770.36	\$795.01	930-197-11	\$848.12	\$875.26
930-196-60	\$818.57	\$844.77	930-197-12	\$770.36	\$795.01
930-196-61	\$661.49	\$682.66	930-197-13	\$770.36	\$795.01
930-196-62	\$645.94	\$666.61	930-197-14	\$770.36	\$795.01
930-196-63	\$829.45	\$856.00	930-197-15	\$829.45	\$856.00

Exhibit C

CFD No. 98-2 of the Capistrano Unified School District

<u>Assessor's Parcel Number</u>	<u>Scenario 1 Proposed FY 2015-2016 Special Tax</u>	<u>Scenario 2 Proposed FY 2015-2016 Special Tax</u>	<u>Assessor's Parcel Number</u>	<u>Scenario 1 Proposed FY 2015-2016 Special Tax</u>	<u>Scenario 2 Proposed FY 2015-2016 Special Tax</u>
930-197-16	\$645.94	\$666.61	930-197-68	\$645.94	\$666.61
930-197-17	\$661.49	\$682.66	930-197-69	\$661.49	\$682.66
930-197-18	\$848.12	\$875.26	930-197-70	\$848.12	\$875.26
930-197-19	\$770.36	\$795.01	930-197-71	\$770.36	\$795.01
930-197-20	\$829.45	\$856.00	930-197-72	\$770.36	\$795.01
930-197-21	\$645.94	\$666.61	930-197-73	\$770.36	\$795.01
930-197-22	\$661.49	\$682.66	930-197-74	\$829.45	\$856.00
930-197-23	\$848.12	\$875.26	930-197-75	\$645.94	\$666.61
930-197-24	\$770.36	\$795.01	930-197-76	\$661.49	\$682.66
930-197-25	\$770.36	\$795.01	930-197-77	\$848.12	\$875.26
930-197-26	\$770.36	\$795.01	930-197-78	\$770.36	\$795.01
930-197-27	\$829.45	\$856.00	930-197-79	\$770.36	\$795.01
930-197-28	\$645.94	\$666.61	930-197-80	\$785.44	\$810.61
930-197-29	\$661.49	\$682.66	930-197-81	\$785.44	\$810.61
930-197-30	\$661.49	\$682.66	930-197-82	\$785.44	\$810.61
930-197-31	\$645.94	\$666.61	930-197-83	\$834.60	\$861.34
930-197-32	\$829.45	\$856.00	930-197-84	\$848.12	\$875.26
930-197-33	\$770.36	\$795.01	930-197-85	\$770.36	\$795.01
930-197-34	\$770.36	\$795.01	930-197-86	\$770.36	\$795.01
930-197-35	\$770.36	\$795.01	930-197-87	\$770.36	\$795.01
930-197-36	\$848.12	\$875.26	930-197-88	\$770.36	\$795.01
930-197-37	\$818.57	\$844.77	930-197-89	\$770.36	\$795.01
930-197-38	\$829.45	\$856.00	930-197-90	\$818.57	\$844.77
930-197-39	\$645.94	\$666.61	930-197-91	\$818.57	\$844.77
930-197-40	\$661.49	\$682.66	930-197-92	\$770.36	\$795.01
930-197-41	\$818.57	\$844.77	930-197-93	\$764.13	\$788.59
930-197-42	\$770.36	\$795.01	930-197-94	\$755.32	\$779.50
930-197-43	\$764.13	\$788.59	930-197-95	\$764.13	\$788.59
930-197-44	\$719.55	\$742.58	930-197-96	\$770.36	\$795.01
930-197-45	\$764.13	\$788.59	930-197-97	\$848.12	\$875.26
930-197-46	\$770.36	\$795.01	930-565-34	\$891.15	\$919.71
930-197-47	\$848.12	\$875.26	930-565-35	\$841.47	\$868.44
930-197-48	\$661.49	\$682.66	930-565-36	\$778.57	\$803.52
930-197-49	\$645.94	\$666.61	930-565-37	\$701.40	\$723.88
930-197-50	\$829.45	\$856.00	930-565-38	\$891.15	\$919.71
930-197-51	\$770.36	\$795.01	930-565-39	\$841.47	\$868.44
930-197-52	\$770.36	\$795.01	930-565-40	\$778.57	\$803.52
930-197-53	\$818.57	\$844.77	930-565-41	\$701.40	\$723.88
930-197-54	\$818.57	\$844.77	930-565-42	\$891.15	\$919.71
930-197-55	\$770.36	\$795.01	930-565-43	\$841.47	\$868.44
930-197-56	\$770.36	\$795.01	930-565-44	\$778.57	\$803.52
930-197-57	\$829.45	\$856.00	930-565-45	\$701.40	\$723.88
930-197-58	\$645.94	\$666.61	930-565-46	\$701.40	\$723.88
930-197-59	\$661.49	\$682.66	930-565-47	\$778.57	\$803.52
930-197-60	\$818.57	\$844.77	930-565-48	\$841.47	\$868.44
930-197-61	\$770.36	\$795.01	930-565-49	\$891.15	\$919.71
930-197-62	\$770.36	\$795.01	930-565-50	\$891.15	\$919.71
930-197-63	\$770.36	\$795.01	930-565-51	\$841.47	\$868.44
930-197-64	\$848.12	\$875.26	930-565-52	\$778.57	\$803.52
930-197-65	\$848.12	\$875.26	930-565-53	\$701.40	\$723.88
930-197-66	\$770.36	\$795.01	930-565-54	\$778.57	\$803.52
930-197-67	\$829.45	\$856.00	930-565-55	\$841.47	\$868.44

Exhibit C

CFD No. 98-2 of the Capistrano Unified School District

<u>Assessor's Parcel Number</u>	<u>Scenario 1 Proposed FY 2015-2016 Special Tax</u>	<u>Scenario 2 Proposed FY 2015-2016 Special Tax</u>	<u>Assessor's Parcel Number</u>	<u>Scenario 1 Proposed FY 2015-2016 Special Tax</u>	<u>Scenario 2 Proposed FY 2015-2016 Special Tax</u>
930-565-56	\$891.15	\$919.71	930-566-08	\$949.00	\$979.47
930-565-57	\$891.15	\$919.71	930-566-09	\$877.33	\$905.49
930-565-58	\$841.47	\$868.44	930-566-10	\$871.40	\$899.38
930-565-59	\$778.57	\$803.52	930-566-11	\$949.00	\$979.47
930-565-60	\$778.57	\$803.52	930-566-12	\$949.00	\$979.47
930-565-61	\$841.47	\$868.44	930-566-13	\$871.40	\$899.38
930-565-62	\$891.15	\$919.71	930-566-14	\$877.33	\$905.49
930-565-63	\$891.15	\$919.71	930-566-15	\$949.00	\$979.47
930-565-64	\$841.47	\$868.44	930-566-16	\$945.23	\$975.57
930-565-65	\$778.57	\$803.52	930-566-17	\$871.40	\$899.38
930-565-66	\$778.57	\$803.52	930-566-18	\$908.59	\$937.75
930-565-67	\$841.47	\$868.44	930-566-19	\$908.59	\$937.75
930-565-68	\$891.15	\$919.71	930-566-20	\$871.40	\$899.38
930-565-69	\$891.15	\$919.71	930-566-21	\$945.23	\$975.57
930-565-70	\$841.47	\$868.44	930-566-22	\$949.00	\$979.47
930-565-71	\$778.57	\$803.52	930-566-23	\$877.33	\$905.49
930-565-72	\$778.57	\$803.52	930-566-24	\$871.40	\$899.38
930-565-73	\$841.47	\$868.44	930-566-25	\$949.00	\$979.47
930-565-74	\$891.15	\$919.71	930-566-26	\$949.00	\$979.47
930-565-75	\$891.15	\$919.71	930-566-27	\$871.40	\$899.38
930-565-76	\$841.47	\$868.44	930-566-28	\$912.90	\$942.20
930-565-77	\$778.57	\$803.52	930-566-29	\$903.20	\$932.19
930-565-78	\$701.40	\$723.88	930-566-30	\$871.40	\$899.38
930-565-79	\$778.57	\$803.52	930-566-31	\$949.00	\$979.47
930-565-80	\$841.47	\$868.44	930-566-32	\$949.00	\$979.47
930-565-81	\$891.15	\$919.71	930-566-33	\$871.40	\$899.38
930-565-82	\$891.15	\$919.71	930-566-34	\$896.19	\$924.96
930-565-83	\$841.47	\$868.44	930-566-35	\$896.19	\$924.96
930-565-84	\$778.57	\$803.52	930-566-36	\$871.40	\$899.38
930-565-85	\$701.40	\$723.88	930-566-37	\$949.00	\$979.47
930-565-86	\$778.57	\$803.52	930-566-38	\$945.23	\$975.57
930-565-87	\$841.47	\$868.44	930-566-39	\$871.40	\$899.38
930-565-88	\$891.15	\$919.71	930-566-40	\$908.59	\$937.75
930-565-89	\$891.15	\$919.71	930-566-41	\$908.59	\$937.75
930-565-90	\$841.47	\$868.44	930-566-42	\$871.40	\$899.38
930-565-91	\$778.57	\$803.52	930-566-43	\$945.23	\$975.57
930-565-92	\$701.40	\$723.88	930-566-44	\$945.23	\$975.57
930-565-93	\$778.57	\$803.52	930-566-45	\$871.40	\$899.38
930-565-94	\$841.47	\$868.44	930-566-46	\$894.04	\$922.74
930-565-95	\$891.15	\$919.71	930-566-47	\$945.23	\$975.57
930-565-96	\$891.15	\$919.71	930-566-48	\$871.40	\$899.38
930-565-97	\$841.47	\$868.44	930-566-49	\$905.89	\$934.97
930-565-98	\$778.57	\$803.52	930-566-50	\$871.40	\$899.38
930-565-99	\$701.40	\$723.88	930-566-51	\$945.23	\$975.57
930-566-00	\$701.40	\$723.88	930-566-52	\$949.00	\$979.47
930-566-01	\$778.57	\$803.52	930-566-53	\$871.40	\$899.38
930-566-02	\$841.47	\$868.44	930-566-54	\$903.20	\$932.19
930-566-03	\$891.15	\$919.71	930-566-55	\$912.90	\$942.20
930-566-04	\$949.00	\$979.47	930-566-56	\$871.40	\$899.38
930-566-05	\$877.33	\$905.49	930-566-57	\$949.00	\$979.47
930-566-06	\$871.40	\$899.38	930-566-58	\$949.00	\$979.47
930-566-07	\$949.00	\$979.47	930-566-59	\$877.33	\$905.49

Exhibit C

CFD No. 98-2 of the Capistrano Unified School District

<u>Assessor's Parcel Number</u>	<u>Scenario 1 Proposed FY 2015-2016 Special Tax</u>	<u>Scenario 2 Proposed FY 2015-2016 Special Tax</u>	<u>Assessor's Parcel Number</u>	<u>Scenario 1 Proposed FY 2015-2016 Special Tax</u>	<u>Scenario 2 Proposed FY 2015-2016 Special Tax</u>
930-566-60	\$871.40	\$899.38	930-574-47	\$878.47	\$906.62
930-566-61	\$949.00	\$979.47	930-574-48	\$1,011.67	\$1,044.09
930-566-62	\$945.23	\$975.57	930-574-49	\$1,102.58	\$1,137.91
930-566-63	\$871.40	\$899.38	930-574-50	\$957.75	\$988.45
930-566-64	\$905.89	\$934.97	930-574-51	\$1,165.48	\$1,202.83
930-566-65	\$871.40	\$899.38	930-574-52	\$1,011.67	\$1,044.09
930-566-66	\$945.23	\$975.57	930-574-53	\$957.75	\$988.45
930-566-67	\$945.23	\$975.57	930-574-54	\$1,102.58	\$1,137.91
930-566-68	\$871.40	\$899.38	930-574-55	\$1,011.67	\$1,044.09
930-566-69	\$894.04	\$922.74	930-574-56	\$957.75	\$988.45
930-566-70	\$949.00	\$979.47	930-574-57	\$1,011.67	\$1,044.09
930-566-71	\$877.33	\$905.49	930-574-58	\$878.47	\$906.62
930-566-72	\$871.40	\$899.38	930-574-59	\$1,011.67	\$1,044.09
930-566-73	\$949.00	\$979.47	930-574-60	\$957.75	\$988.45
930-574-09	\$957.75	\$988.45	930-832-11	\$987.50	\$1,019.14
930-574-10	\$878.47	\$906.62	930-832-12	\$832.68	\$859.36
930-574-11	\$957.75	\$988.45	930-832-13	\$792.95	\$818.36
930-574-12	\$878.47	\$906.62	930-832-14	\$897.86	\$926.63
930-574-13	\$878.47	\$906.62	930-832-15	\$987.50	\$1,019.14
930-574-14	\$878.47	\$906.62	930-832-16	\$832.68	\$859.36
930-574-15	\$878.47	\$906.62	930-832-17	\$792.95	\$818.36
930-574-16	\$878.47	\$906.62	930-832-18	\$897.86	\$926.63
930-574-17	\$957.75	\$988.45	930-832-19	\$987.50	\$1,019.14
930-574-18	\$878.47	\$906.62	930-832-20	\$832.68	\$859.36
930-574-19	\$1,102.58	\$1,137.91	930-832-21	\$792.95	\$818.36
930-574-20	\$1,011.67	\$1,044.09	930-832-22	\$897.86	\$926.63
930-574-21	\$878.47	\$906.62	930-832-23	\$987.50	\$1,019.14
930-574-22	\$1,165.48	\$1,202.83	930-832-24	\$832.68	\$859.36
930-574-23	\$1,011.67	\$1,044.09	930-832-25	\$832.68	\$859.36
930-574-24	\$878.47	\$906.62	930-832-26	\$897.86	\$926.63
930-574-25	\$1,011.67	\$1,044.09	930-832-27	\$987.50	\$1,019.14
930-574-26	\$878.47	\$906.62	930-832-28	\$832.68	\$859.36
930-574-27	\$1,011.67	\$1,044.09	930-832-29	\$832.68	\$859.36
930-574-28	\$878.47	\$906.62	930-832-30	\$897.86	\$926.63
930-574-29	\$878.47	\$906.62	930-832-31	\$987.50	\$1,019.14
930-574-30	\$1,165.48	\$1,202.83	930-832-32	\$832.68	\$859.36
930-574-31	\$957.75	\$988.45	930-832-33	\$964.58	\$995.49
930-574-32	\$957.75	\$988.45	930-832-34	\$987.50	\$1,019.14
930-574-33	\$1,011.67	\$1,044.09	930-832-35	\$832.68	\$859.36
930-574-34	\$878.47	\$906.62	930-832-36	\$792.95	\$818.36
930-574-35	\$957.75	\$988.45	930-832-37	\$964.58	\$995.49
930-574-36	\$1,165.48	\$1,202.83	930-832-38	\$987.50	\$1,019.14
930-574-37	\$878.47	\$906.62	930-832-39	\$832.68	\$859.36
930-574-38	\$878.47	\$906.62	930-832-40	\$832.68	\$859.36
930-574-39	\$878.47	\$906.62	930-832-41	\$897.86	\$926.63
930-574-40	\$1,011.67	\$1,044.09	930-832-42	\$987.50	\$1,019.14
930-574-41	\$957.75	\$988.45	930-832-43	\$832.68	\$859.36
930-574-42	\$1,165.48	\$1,202.83	930-832-44	\$875.46	\$903.51
930-574-43	\$878.47	\$906.62	930-832-45	\$897.86	\$926.63
930-574-44	\$878.47	\$906.62	930-832-46	\$987.50	\$1,019.14
930-574-45	\$878.47	\$906.62	930-832-47	\$847.45	\$874.60
930-574-46	\$957.75	\$988.45	930-832-48	\$847.45	\$874.60

Exhibit C

CFD No. 98-2 of the Capistrano Unified School District

<u>Assessor's Parcel Number</u>	<u>Scenario 1 Proposed FY 2015-2016 Special Tax</u>	<u>Scenario 2 Proposed FY 2015-2016 Special Tax</u>	<u>Assessor's Parcel Number</u>	<u>Scenario 1 Proposed FY 2015-2016 Special Tax</u>	<u>Scenario 2 Proposed FY 2015-2016 Special Tax</u>
930-832-49	\$897.86	\$926.63	930-833-05	\$902.03	\$930.90
930-832-50	\$988.04	\$1,019.72	930-833-06	\$801.98	\$827.65
930-832-51	\$833.13	\$859.85	930-833-07	\$764.65	\$789.13
930-832-52	\$833.13	\$859.85	930-833-08	\$902.03	\$930.90
930-832-53	\$898.36	\$927.16	930-833-09	\$801.98	\$827.65
930-832-54	\$897.86	\$926.63	930-833-10	\$902.03	\$930.90
930-832-55	\$832.68	\$859.36	930-833-11	\$817.01	\$843.16
930-832-56	\$987.50	\$1,019.14	930-833-12	\$764.65	\$789.13
930-832-57	\$897.86	\$926.63	930-833-13	\$801.98	\$827.65
930-832-58	\$792.95	\$818.36	930-833-14	\$902.03	\$930.90
930-832-59	\$832.68	\$859.36	930-833-15	\$902.03	\$930.90
930-832-60	\$987.50	\$1,019.14	930-833-16	\$801.98	\$827.65
930-832-61	\$987.50	\$1,019.14	930-833-17	\$764.65	\$789.13
930-832-62	\$847.45	\$874.60	930-833-18	\$902.03	\$930.90
930-832-63	\$847.45	\$874.60	930-833-19	\$817.01	\$843.16
930-832-64	\$897.86	\$926.63	930-833-20	\$764.65	\$789.13
930-832-65	\$987.50	\$1,019.14	930-833-21	\$801.98	\$827.65
930-832-66	\$832.68	\$859.36	930-833-22	\$902.03	\$930.90
930-832-67	\$792.95	\$818.36	930-833-23	\$902.03	\$930.90
930-832-68	\$832.68	\$859.36	930-833-24	\$801.98	\$827.65
930-832-69	\$792.95	\$818.36	930-833-25	\$764.65	\$789.13
930-832-70	\$987.50	\$1,019.14	930-833-26	\$902.03	\$930.90
930-832-71	\$847.45	\$874.60	930-833-27	\$801.98	\$827.65
930-832-72	\$847.45	\$874.60	930-833-28	\$764.65	\$789.13
930-832-73	\$897.86	\$926.63	930-833-29	\$801.98	\$827.65
930-832-74	\$987.50	\$1,019.14	930-833-30	\$902.03	\$930.90
930-832-75	\$832.68	\$859.36	930-833-31	\$902.03	\$930.90
930-832-76	\$792.95	\$818.36	930-833-32	\$801.98	\$827.65
930-832-77	\$832.68	\$859.36	930-833-33	\$764.65	\$789.13
930-832-78	\$792.95	\$818.36	930-833-34	\$817.01	\$843.16
930-832-79	\$987.50	\$1,019.14	930-833-35	\$902.03	\$930.90
930-832-80	\$832.68	\$859.36	930-833-36	\$764.65	\$789.13
930-832-81	\$897.86	\$926.63	930-833-37	\$801.98	\$827.65
930-832-82	\$987.50	\$1,019.14	930-833-38	\$902.03	\$930.90
930-832-83	\$832.68	\$859.36	930-833-39	\$902.03	\$930.90
930-832-84	\$792.95	\$818.36	930-833-40	\$801.98	\$827.65
930-832-85	\$832.68	\$859.36	930-833-41	\$764.65	\$789.13
930-832-86	\$792.95	\$818.36	930-833-42	\$817.01	\$843.16
930-832-87	\$987.50	\$1,019.14	930-833-43	\$902.03	\$930.90
930-832-88	\$832.68	\$859.36	930-833-44	\$764.65	\$789.13
930-832-89	\$792.95	\$818.36	930-833-45	\$801.98	\$827.65
930-832-90	\$897.86	\$926.63	930-833-46	\$902.03	\$930.90
930-832-95	\$902.03	\$930.90	930-833-47	\$902.03	\$930.90
930-832-96	\$801.98	\$827.65	930-833-48	\$801.98	\$827.65
930-832-97	\$769.32	\$793.94	930-833-49	\$801.98	\$827.65
930-832-98	\$902.03	\$930.90	930-833-50	\$902.03	\$930.90
930-832-99	\$801.98	\$827.65	930-833-51	\$902.03	\$930.90
930-833-00	\$902.03	\$930.90	930-833-52	\$801.98	\$827.65
930-833-01	\$817.01	\$843.16	930-833-53	\$902.03	\$930.90
930-833-02	\$769.32	\$793.94	930-833-54	\$801.98	\$827.65
930-833-03	\$801.98	\$827.65	930-833-55	\$842.41	\$869.38
930-833-04	\$902.03	\$930.90	930-833-56	\$902.03	\$930.90

Exhibit C

CFD No. 98-2 of the Capistrano Unified School District

<u>Assessor's Parcel Number</u>	<u>Scenario 1 Proposed FY 2015-2016 Special Tax</u>	<u>Scenario 2 Proposed FY 2015-2016 Special Tax</u>	<u>Assessor's Parcel Number</u>	<u>Scenario 1 Proposed FY 2015-2016 Special Tax</u>	<u>Scenario 2 Proposed FY 2015-2016 Special Tax</u>
930-833-57	\$817.01	\$843.16	930-849-03	\$1,114.21	\$1,149.91
930-833-58	\$846.04	\$873.12	930-849-04	\$1,187.15	\$1,225.19
930-833-59	\$801.98	\$827.65	930-849-05	\$1,236.30	\$1,275.92
930-833-60	\$902.03	\$930.90	930-849-06	\$1,096.76	\$1,131.91
930-833-61	\$902.03	\$930.90	930-849-07	\$1,143.81	\$1,180.46
930-833-62	\$817.01	\$843.16	930-849-08	\$1,550.80	\$1,600.50
930-833-63	\$769.32	\$793.94	930-849-09	\$1,187.15	\$1,225.19
930-833-65	\$902.03	\$930.90	930-849-10	\$1,114.21	\$1,149.91
930-833-66	\$902.03	\$930.90	930-849-11	\$1,369.50	\$1,413.39
930-833-67	\$801.98	\$827.65	930-849-12	\$1,187.15	\$1,225.19
930-833-68	\$769.32	\$793.94	930-849-13	\$1,101.52	\$1,136.82
930-833-69	\$902.03	\$930.90	930-849-14	\$1,187.15	\$1,225.19
930-833-70	\$817.01	\$843.16	930-849-15	\$1,114.21	\$1,149.91
930-833-71	\$769.32	\$793.94	930-849-16	\$1,369.50	\$1,413.39
930-833-72	\$801.98	\$827.65	930-849-17	\$1,101.52	\$1,136.82
930-833-73	\$902.03	\$930.90	930-849-18	\$1,187.15	\$1,225.19
930-833-74	\$902.03	\$930.90	930-849-19	\$1,369.50	\$1,413.39
930-833-75	\$817.01	\$843.16	930-849-20	\$1,114.21	\$1,149.91
930-833-76	\$769.32	\$793.94	930-849-21	\$1,187.15	\$1,225.19
930-833-77	\$801.98	\$827.65	930-849-22	\$1,236.30	\$1,275.92
930-833-78	\$902.03	\$930.90	930-849-23	\$1,096.76	\$1,131.91
930-833-79	\$902.03	\$930.90	930-849-24	\$1,143.81	\$1,180.46
930-833-80	\$801.98	\$827.65	930-849-25	\$1,550.80	\$1,600.50
930-833-81	\$769.32	\$793.94	930-849-26	\$1,369.50	\$1,413.39
930-833-82	\$801.98	\$827.65	930-849-27	\$1,114.21	\$1,149.91
930-833-83	\$902.03	\$930.90	930-849-28	\$1,187.15	\$1,225.19
930-833-84	\$902.03	\$930.90	930-849-29	\$1,187.15	\$1,225.19
930-833-85	\$817.01	\$843.16	930-849-30	\$1,114.21	\$1,149.91
930-833-86	\$769.32	\$793.94	930-849-31	\$1,369.50	\$1,413.39
930-833-87	\$801.98	\$827.65	930-849-32	\$1,550.80	\$1,600.50
930-833-88	\$902.03	\$930.90	930-849-33	\$1,096.76	\$1,131.91
930-833-89	\$902.03	\$930.90	930-849-34	\$1,143.81	\$1,180.46
930-833-90	\$817.01	\$843.16	930-849-35	\$1,236.30	\$1,275.92
930-833-91	\$769.32	\$793.94	930-849-36	\$1,187.15	\$1,225.19
930-833-92	\$801.98	\$827.65	930-849-37	\$1,114.21	\$1,149.91
930-833-93	\$902.03	\$930.90	930-849-38	\$1,369.50	\$1,413.39
930-833-94	\$902.03	\$930.90	930-849-39	\$1,396.29	\$1,441.11
930-833-95	\$817.01	\$843.16	930-849-40	\$1,136.00	\$1,172.47
930-833-96	\$769.32	\$793.94	930-849-41	\$1,210.37	\$1,249.23
930-833-97	\$801.98	\$827.65	930-849-42	\$1,210.37	\$1,249.23
930-833-98	\$902.03	\$930.90	930-849-43	\$1,136.00	\$1,172.47
930-833-99	\$902.03	\$930.90	930-849-44	\$1,396.29	\$1,441.11
930-834-00	\$817.01	\$843.16	930-849-45	\$1,260.49	\$1,300.95
930-834-01	\$769.32	\$793.94	930-849-46	\$1,118.22	\$1,154.12
930-834-02	\$801.98	\$827.65	930-849-47	\$1,166.18	\$1,203.62
930-834-03	\$902.03	\$930.90	930-849-48	\$1,581.13	\$1,631.89
930-834-04	\$902.03	\$930.90	930-849-49	\$1,210.37	\$1,249.23
930-834-05	\$801.98	\$827.65	930-849-50	\$1,136.00	\$1,172.47
930-834-06	\$764.65	\$789.13	930-849-51	\$1,396.29	\$1,441.11
930-834-07	\$817.01	\$843.16	930-849-52	\$1,210.37	\$1,249.23
930-834-08	\$927.95	\$957.65	930-849-53	\$1,136.00	\$1,172.47
930-849-02	\$1,369.50	\$1,413.39	930-849-54	\$1,396.29	\$1,441.11

Exhibit C

CFD No. 98-2 of the Capistrano Unified School District

<u>Assessor's Parcel Number</u>	<u>Scenario 1 Proposed FY 2015-2016 Special Tax</u>	<u>Scenario 2 Proposed FY 2015-2016 Special Tax</u>	<u>Assessor's Parcel Number</u>	<u>Scenario 1 Proposed FY 2015-2016 Special Tax</u>	<u>Scenario 2 Proposed FY 2015-2016 Special Tax</u>
930-849-55	\$1,260.49	\$1,300.95	931-874-93	\$818.57	\$844.77
930-849-56	\$1,118.22	\$1,154.12	931-874-94	\$810.27	\$836.21
930-849-57	\$1,166.18	\$1,203.62	931-874-95	\$839.82	\$866.70
930-849-58	\$1,581.13	\$1,631.89	931-874-96	\$794.72	\$820.16
930-849-59	\$1,210.37	\$1,249.23	931-874-97	\$891.15	\$919.67
930-849-60	\$1,136.00	\$1,172.47	931-874-98	\$830.49	\$857.07
930-849-61	\$1,396.29	\$1,441.11	931-874-99	\$891.15	\$919.67
930-849-62	\$1,210.37	\$1,249.23	931-875-00	\$845.53	\$872.59
930-849-63	\$1,123.07	\$1,159.12	931-875-01	\$818.57	\$844.77
930-849-64	\$1,396.29	\$1,441.11	931-875-02	\$794.72	\$820.16
930-849-65	\$1,210.37	\$1,249.23	931-875-03	\$818.57	\$844.77
930-849-66	\$1,136.00	\$1,172.47	931-875-04	\$794.72	\$820.16
930-849-67	\$1,396.29	\$1,441.11	931-875-05	\$786.94	\$812.13
930-849-68	\$1,123.07	\$1,159.12	931-875-06	\$810.27	\$836.21
930-849-69	\$1,210.37	\$1,249.23	931-875-07	\$804.05	\$829.79
930-849-70	\$1,396.29	\$1,441.11	931-875-08	\$818.57	\$844.77
930-849-71	\$1,136.00	\$1,172.47	931-875-09	\$900.48	\$929.30
930-849-72	\$1,210.37	\$1,249.23	931-875-10	\$891.15	\$919.67
930-849-73	\$1,210.37	\$1,249.23	931-875-11	\$810.27	\$836.21
930-849-74	\$1,123.07	\$1,159.12	931-875-12	\$830.49	\$857.07
930-849-75	\$1,225.43	\$1,264.50	931-875-13	\$794.72	\$820.16
930-849-76	\$1,137.04	\$1,173.29	931-875-14	\$891.15	\$919.67
930-849-77	\$1,369.50	\$1,413.39	931-875-15	\$900.48	\$929.30
930-849-78	\$1,114.21	\$1,149.91	931-875-16	\$810.27	\$836.21
930-849-79	\$1,187.15	\$1,225.19	931-875-17	\$804.05	\$829.79
930-849-80	\$1,236.30	\$1,275.92	931-875-18	\$818.57	\$844.77
930-849-81	\$1,096.76	\$1,131.91	931-875-19	\$810.27	\$836.21
930-849-82	\$1,143.81	\$1,180.46	931-875-20	\$830.49	\$857.07
930-849-83	\$1,550.80	\$1,600.50	931-875-21	\$794.72	\$820.16
931-874-70	\$794.72	\$820.16	931-875-22	\$891.15	\$919.67
931-874-71	\$830.49	\$857.07	931-875-23	\$830.49	\$857.07
931-874-72	\$810.27	\$836.21	931-875-24	\$891.15	\$919.67
931-874-73	\$891.15	\$919.67	931-875-25	\$845.53	\$872.59
931-874-74	\$900.48	\$929.30	931-875-26	\$818.57	\$844.77
931-874-75	\$900.48	\$929.30	931-875-27	\$794.72	\$820.16
931-874-76	\$891.15	\$919.67	931-887-49	\$677.85	\$699.57
931-874-77	\$900.48	\$929.30	931-887-50	\$661.56	\$682.75
931-874-78	\$891.15	\$919.67	931-887-51	\$661.56	\$682.75
931-874-79	\$891.15	\$919.67	931-887-52	\$677.85	\$699.57
931-874-80	\$900.48	\$929.30	931-887-53	\$599.93	\$619.16
931-874-81	\$891.15	\$919.67	931-887-54	\$786.33	\$811.53
931-874-82	\$900.48	\$929.30	931-887-55	\$733.37	\$756.86
931-874-83	\$900.48	\$929.30	931-887-56	\$661.56	\$682.75
931-874-84	\$891.15	\$919.67	931-887-57	\$677.85	\$699.57
931-874-85	\$810.27	\$836.21	931-887-58	\$677.85	\$699.57
931-874-86	\$839.82	\$866.70	931-887-59	\$661.56	\$682.75
931-874-87	\$818.57	\$844.77	931-887-60	\$733.37	\$756.86
931-874-88	\$891.15	\$919.67	931-887-61	\$786.33	\$811.53
931-874-89	\$830.49	\$857.07	931-887-62	\$599.93	\$619.16
931-874-90	\$891.15	\$919.67	931-887-63	\$599.93	\$619.16
931-874-91	\$965.80	\$996.71	931-887-64	\$786.33	\$811.53
931-874-92	\$839.82	\$866.70	931-887-65	\$677.85	\$699.57

Exhibit C

CFD No. 98-2 of the Capistrano Unified School District

<u>Assessor's Parcel Number</u>	<u>Scenario 1 Proposed FY 2015-2016 Special Tax</u>	<u>Scenario 2 Proposed FY 2015-2016 Special Tax</u>	<u>Assessor's Parcel Number</u>	<u>Scenario 1 Proposed FY 2015-2016 Special Tax</u>	<u>Scenario 2 Proposed FY 2015-2016 Special Tax</u>
931-887-66	\$661.56	\$682.75	931-888-18	\$661.56	\$682.75
931-887-67	\$661.56	\$682.75	931-888-19	\$677.85	\$699.57
931-887-68	\$677.85	\$699.57	931-888-20	\$786.33	\$811.53
931-887-69	\$677.85	\$699.57	931-888-21	\$599.93	\$619.16
931-887-70	\$661.56	\$682.75	931-888-22	\$678.23	\$699.97
931-887-71	\$661.56	\$682.75	931-888-23	\$661.92	\$683.14
931-887-72	\$733.37	\$756.86	931-888-24	\$733.77	\$757.30
931-887-73	\$786.33	\$811.53	931-888-25	\$678.23	\$699.97
931-887-74	\$599.93	\$619.16	931-888-26	\$786.76	\$811.99
931-887-75	\$677.85	\$699.57	931-888-27	\$600.26	\$619.51
931-887-76	\$661.56	\$682.75	931-888-28	\$786.76	\$811.99
931-887-77	\$733.37	\$756.86	931-888-29	\$600.26	\$619.51
931-887-78	\$677.85	\$699.57	931-888-30	\$733.77	\$757.30
931-887-79	\$786.33	\$811.53	931-888-31	\$661.92	\$683.14
931-887-80	\$599.93	\$619.16	931-888-32	\$661.92	\$683.14
931-887-81	\$599.93	\$619.16	931-888-33	\$678.23	\$699.97
931-887-82	\$786.33	\$811.53	931-888-34	\$599.93	\$619.16
931-887-83	\$733.37	\$756.86	931-888-35	\$786.33	\$811.53
931-887-84	\$661.56	\$682.75	931-888-36	\$733.37	\$756.86
931-887-85	\$661.56	\$682.75	931-888-37	\$661.56	\$682.75
931-887-86	\$677.85	\$699.57	931-888-38	\$677.85	\$699.57
931-887-87	\$599.93	\$619.16	931-894-27	\$670.58	\$692.08
931-887-88	\$786.33	\$811.53	931-894-28	\$685.87	\$707.86
931-887-89	\$677.85	\$699.57	931-894-29	\$635.93	\$656.32
931-887-90	\$661.56	\$682.75	931-894-30	\$561.54	\$579.54
931-887-91	\$661.56	\$682.75	931-894-31	\$578.35	\$596.90
931-887-92	\$677.85	\$699.57	931-894-32	\$766.89	\$791.48
931-887-93	\$677.85	\$699.57	931-894-33	\$785.24	\$810.41
931-887-94	\$661.56	\$682.75	931-894-34	\$785.24	\$810.41
931-887-95	\$733.37	\$756.86	931-894-35	\$766.89	\$791.48
931-887-96	\$677.85	\$699.57	931-894-36	\$561.54	\$579.54
931-887-97	\$786.33	\$811.53	931-894-37	\$578.35	\$596.90
931-887-98	\$599.93	\$619.16	931-894-38	\$635.93	\$656.32
931-887-99	\$599.93	\$619.16	931-894-39	\$685.87	\$707.86
931-888-00	\$786.33	\$811.53	931-894-40	\$670.58	\$692.08
931-888-01	\$733.37	\$756.86	931-894-41	\$670.58	\$692.08
931-888-02	\$661.56	\$682.75	931-894-42	\$685.87	\$707.86
931-888-03	\$661.56	\$682.75	931-894-43	\$635.93	\$656.32
931-888-04	\$677.85	\$699.57	931-894-44	\$561.54	\$579.54
931-888-05	\$677.85	\$699.57	931-894-45	\$578.35	\$596.90
931-888-06	\$661.56	\$682.75	931-894-46	\$766.89	\$791.48
931-888-07	\$733.37	\$756.86	931-894-47	\$785.24	\$810.41
931-888-08	\$677.85	\$699.57	931-894-48	\$785.24	\$810.41
931-888-09	\$786.33	\$811.53	931-894-49	\$766.89	\$791.48
931-888-10	\$599.93	\$619.16	931-894-50	\$561.54	\$579.54
931-888-11	\$599.93	\$619.16	931-894-51	\$578.35	\$596.90
931-888-12	\$786.33	\$811.53	931-894-52	\$635.93	\$656.32
931-888-13	\$733.37	\$756.86	931-894-53	\$685.87	\$707.86
931-888-14	\$661.56	\$682.75	931-894-54	\$670.58	\$692.08
931-888-15	\$661.56	\$682.75	931-894-55	\$670.58	\$692.08
931-888-16	\$677.85	\$699.57	931-894-56	\$685.87	\$707.86
931-888-17	\$677.85	\$699.57	931-894-57	\$635.93	\$656.32

Exhibit C

CFD No. 98-2 of the Capistrano Unified School District

<u>Assessor's Parcel Number</u>	<u>Scenario 1 Proposed FY 2015-2016 Special Tax</u>	<u>Scenario 2 Proposed FY 2015-2016 Special Tax</u>	<u>Assessor's Parcel Number</u>	<u>Scenario 1 Proposed FY 2015-2016 Special Tax</u>	<u>Scenario 2 Proposed FY 2015-2016 Special Tax</u>
931-894-58	\$561.54	\$579.54	931-895-10	\$766.89	\$791.48
931-894-59	\$578.35	\$596.90	931-895-11	\$785.24	\$810.41
931-894-60	\$766.89	\$791.48	931-895-12	\$785.24	\$810.41
931-894-61	\$785.24	\$810.41	931-895-13	\$766.89	\$791.48
931-894-62	\$785.24	\$810.41	931-895-14	\$561.54	\$579.54
931-894-63	\$766.89	\$791.48	931-895-15	\$578.35	\$596.90
931-894-64	\$561.54	\$579.54	931-895-16	\$635.93	\$656.32
931-894-65	\$578.35	\$596.90	931-895-17	\$685.87	\$707.86
931-894-66	\$635.93	\$656.32	931-895-18	\$670.58	\$692.08
931-894-67	\$685.87	\$707.86	931-895-19	\$780.21	\$805.18
931-894-68	\$670.58	\$692.08	931-895-20	\$792.65	\$818.02
931-894-69	\$780.21	\$805.18	931-895-21	\$792.65	\$818.02
931-894-70	\$792.65	\$818.02	931-895-22	\$780.21	\$805.18
931-894-71	\$792.65	\$818.02	931-895-23	\$682.23	\$704.06
931-894-72	\$780.21	\$805.18	931-895-24	\$697.78	\$720.11
931-894-73	\$682.23	\$704.06	931-895-25	\$646.97	\$667.68
931-894-74	\$697.78	\$720.11	931-895-26	\$571.29	\$589.57
931-894-75	\$646.97	\$667.68	931-895-27	\$588.39	\$607.23
931-894-76	\$571.29	\$589.57	931-895-28	\$780.21	\$805.18
931-894-77	\$588.39	\$607.23	931-895-29	\$792.65	\$818.02
931-894-78	\$780.21	\$805.18	931-895-30	\$792.65	\$818.02
931-894-79	\$792.65	\$818.02	931-895-31	\$780.21	\$805.18
931-894-80	\$792.65	\$818.02	931-895-32	\$571.29	\$589.57
931-894-81	\$780.21	\$805.18	931-895-33	\$588.39	\$607.23
931-894-82	\$571.29	\$589.57	931-895-34	\$646.97	\$667.68
931-894-83	\$588.39	\$607.23	931-895-35	\$697.78	\$720.11
931-894-84	\$646.97	\$667.68	931-895-36	\$682.23	\$704.06
931-894-85	\$697.78	\$720.11	931-895-37	\$780.21	\$805.18
931-894-86	\$682.23	\$704.06	931-895-38	\$792.65	\$818.02
931-894-87	\$780.21	\$805.18	931-895-39	\$792.65	\$818.02
931-894-88	\$792.65	\$818.02	931-895-40	\$780.21	\$805.18
931-894-89	\$792.65	\$818.02	931-895-41	\$682.23	\$704.06
931-894-90	\$780.21	\$805.18	931-895-42	\$697.78	\$720.11
931-894-91	\$682.23	\$704.06	931-895-43	\$646.97	\$667.68
931-894-92	\$697.78	\$720.11	931-895-44	\$571.29	\$589.57
931-894-93	\$646.97	\$667.68	931-895-45	\$588.39	\$607.23
931-894-94	\$571.29	\$589.57	931-895-46	\$780.21	\$805.18
931-894-95	\$588.39	\$607.23	931-895-47	\$792.65	\$818.02
931-894-96	\$780.21	\$805.18	931-895-48	\$792.65	\$818.02
931-894-97	\$792.65	\$818.02	931-895-49	\$780.21	\$805.18
931-894-98	\$792.65	\$818.02	931-895-50	\$571.29	\$589.57
931-894-99	\$780.21	\$805.18	931-895-51	\$588.39	\$607.23
931-895-00	\$571.29	\$589.57	931-895-52	\$646.97	\$667.68
931-895-01	\$588.39	\$607.23	931-895-53	\$697.78	\$720.11
931-895-02	\$646.97	\$667.68	931-895-54	\$682.23	\$704.06
931-895-03	\$697.78	\$720.11	931-895-55	\$682.23	\$704.06
931-895-04	\$682.23	\$704.06	931-895-56	\$697.78	\$720.11
931-895-05	\$670.58	\$692.08	931-895-57	\$646.97	\$667.68
931-895-06	\$685.87	\$707.86	931-895-58	\$571.29	\$589.57
931-895-07	\$635.93	\$656.32	931-895-59	\$588.39	\$607.23
931-895-08	\$561.54	\$579.54	931-895-60	\$780.21	\$805.18
931-895-09	\$578.35	\$596.90	931-895-61	\$792.65	\$818.02

Exhibit C

CFD No. 98-2 of the Capistrano Unified School District

<u>Assessor's Parcel Number</u>	<u>Scenario 1 Proposed FY 2015-2016 Special Tax</u>	<u>Scenario 2 Proposed FY 2015-2016 Special Tax</u>	<u>Assessor's Parcel Number</u>	<u>Scenario 1 Proposed FY 2015-2016 Special Tax</u>	<u>Scenario 2 Proposed FY 2015-2016 Special Tax</u>
931-895-62	\$792.65	\$818.02	931-896-21	\$793.17	\$818.55
931-895-63	\$780.21	\$805.18	931-896-22	\$635.57	\$655.91
931-895-64	\$571.29	\$589.57	931-896-23	\$842.93	\$869.91
931-895-65	\$588.39	\$607.23	931-896-24	\$793.17	\$818.55
931-895-66	\$646.97	\$667.68	931-896-25	\$635.57	\$655.91
931-895-67	\$697.78	\$720.11	931-896-26	\$842.93	\$869.91
931-895-68	\$682.23	\$704.06	931-896-27	\$842.93	\$869.91
931-895-69	\$687.91	\$709.97	931-896-28	\$635.57	\$655.91
931-895-70	\$675.17	\$696.82	931-896-29	\$793.17	\$818.55
931-895-71	\$644.60	\$665.26	931-896-30	\$711.78	\$734.56
931-895-73	\$642.05	\$662.63	931-896-31	\$711.78	\$734.56
931-895-74	\$845.87	\$872.99	931-896-32	\$842.93	\$869.91
931-895-75	\$789.82	\$815.15	931-896-33	\$635.57	\$655.91
931-895-76	\$789.82	\$815.15	931-896-34	\$793.17	\$818.55
931-895-77	\$845.87	\$872.99	931-896-35	\$711.78	\$734.56
931-895-78	\$565.61	\$583.75	931-896-36	\$711.78	\$734.56
931-895-79	\$642.05	\$662.63	931-896-37	\$793.17	\$818.55
931-895-80	\$644.60	\$665.26	931-896-38	\$635.57	\$655.91
931-895-81	\$675.17	\$696.82	931-896-39	\$842.93	\$869.91
931-895-82	\$687.91	\$709.97	931-896-40	\$711.78	\$734.56
931-895-89	\$842.93	\$869.91	931-896-41	\$793.17	\$818.55
931-895-90	\$842.93	\$869.91	931-896-42	\$635.57	\$655.91
931-895-91	\$842.93	\$869.91	931-896-43	\$635.57	\$655.91
931-895-92	\$711.78	\$734.56	931-896-44	\$793.17	\$818.55
931-895-93	\$711.78	\$734.56	931-896-45	\$711.78	\$734.56
931-895-94	\$842.93	\$869.91	931-896-46	\$711.78	\$734.56
931-895-95	\$842.93	\$869.91	931-896-47	\$842.93	\$869.91
931-895-96	\$711.78	\$734.56	931-896-48	\$842.93	\$869.91
931-895-97	\$711.78	\$734.56	931-896-49	\$711.78	\$734.56
931-895-98	\$793.17	\$818.55	931-896-50	\$711.78	\$734.56
931-895-99	\$635.57	\$655.91	931-896-51	\$842.93	\$869.91
931-896-00	\$842.93	\$869.91	931-896-52	\$842.93	\$869.91
931-896-01	\$711.78	\$734.56	931-896-53	\$711.78	\$734.56
931-896-02	\$793.17	\$818.55	931-896-54	\$711.78	\$734.56
931-896-03	\$635.57	\$655.91	931-896-55	\$793.17	\$818.55
931-896-04	\$635.57	\$655.91	931-896-56	\$635.57	\$655.91
931-896-05	\$793.17	\$818.55	931-896-57	\$635.57	\$655.91
931-896-06	\$711.78	\$734.56	931-896-58	\$793.17	\$818.55
931-896-07	\$793.17	\$818.55	931-896-59	\$711.78	\$734.56
931-896-08	\$635.57	\$655.91	931-896-60	\$711.78	\$734.56
931-896-09	\$635.57	\$655.91	931-896-61	\$793.17	\$818.55
931-896-10	\$793.17	\$818.55	931-896-62	\$635.57	\$655.91
931-896-11	\$711.78	\$734.56	931-896-63	\$842.93	\$869.91
931-896-12	\$793.17	\$818.55	931-896-64	\$711.78	\$734.56
931-896-13	\$635.57	\$655.91	931-896-65	\$711.78	\$734.56
931-896-14	\$842.93	\$869.91	931-896-66	\$793.17	\$818.55
931-896-15	\$711.78	\$734.56	931-896-67	\$635.57	\$655.91
931-896-16	\$711.78	\$734.56	931-896-68	\$842.93	\$869.91
931-896-17	\$842.93	\$869.91	931-896-69	\$842.93	\$869.91
931-896-18	\$842.93	\$869.91	931-896-70	\$635.57	\$655.91
931-896-19	\$711.78	\$734.56	931-896-71	\$793.17	\$818.55
931-896-20	\$711.78	\$734.56	931-896-72	\$842.93	\$869.91

Exhibit C

CFD No. 98-2 of the Capistrano Unified School District

<u>Assessor's Parcel Number</u>	<u>Scenario 1 Proposed FY 2015-2016 Special Tax</u>	<u>Scenario 2 Proposed FY 2015-2016 Special Tax</u>	<u>Assessor's Parcel Number</u>	<u>Scenario 1 Proposed FY 2015-2016 Special Tax</u>	<u>Scenario 2 Proposed FY 2015-2016 Special Tax</u>
931-896-73	\$635.57	\$655.91	931-924-02	\$794.72	\$820.16
931-896-74	\$793.17	\$818.55	931-924-03	\$818.57	\$844.77
931-896-75	\$711.78	\$734.56	931-924-04	\$891.15	\$919.67
931-896-76	\$793.17	\$818.55	931-924-05	\$830.49	\$857.07
931-896-77	\$635.57	\$655.91	931-924-06	\$891.15	\$919.67
931-896-78	\$842.93	\$869.91	931-924-07	\$818.57	\$844.77
931-896-79	\$711.78	\$734.56	931-924-08	\$839.82	\$866.70
931-896-80	\$793.17	\$818.55	931-924-09	\$810.27	\$836.21
931-896-81	\$635.57	\$655.91	931-924-10	\$875.94	\$904.02
931-896-82	\$859.44	\$886.98	931-924-11	\$885.11	\$913.49
931-896-83	\$859.44	\$886.98	931-924-12	\$781.16	\$806.20
931-923-61	\$773.52	\$798.32	931-924-13	\$816.32	\$842.49
931-923-62	\$781.16	\$806.20	931-924-14	\$796.45	\$821.98
931-923-63	\$804.60	\$830.40	931-924-15	\$900.48	\$929.30
931-923-64	\$875.94	\$904.02	931-924-16	\$927.95	\$957.65
931-923-65	\$816.32	\$842.49	931-924-17	\$804.60	\$830.40
931-923-66	\$875.94	\$904.02	931-924-18	\$781.16	\$806.20
931-923-67	\$804.60	\$830.40	931-924-19	\$824.47	\$850.91
931-923-68	\$816.32	\$842.49	931-924-20	\$875.94	\$904.02
931-923-69	\$796.45	\$821.98	931-924-21	\$816.32	\$842.49
931-923-70	\$885.11	\$913.49	931-924-22	\$875.94	\$904.02
931-923-71	\$875.94	\$904.02	931-924-23	\$781.16	\$806.20
931-923-72	\$781.16	\$806.20	931-924-24	\$804.60	\$830.40
931-923-73	\$816.32	\$842.49	931-924-25	\$773.52	\$798.32
931-923-74	\$796.45	\$821.98	931-924-26	\$885.11	\$913.49
931-923-75	\$773.52	\$798.32	931-924-27	\$875.94	\$904.02
931-923-76	\$781.16	\$806.20	931-924-28	\$796.45	\$821.98
931-923-77	\$804.60	\$830.40	931-924-29	\$804.60	\$830.40
931-923-78	\$804.60	\$830.40	931-924-30	\$781.16	\$806.20
931-923-79	\$816.32	\$842.49	931-924-31	\$875.94	\$904.02
931-923-80	\$796.45	\$821.98	931-924-32	\$885.11	\$913.49
931-923-81	\$875.94	\$904.02	931-930-36	\$767.88	\$792.56
931-923-82	\$816.32	\$842.49	931-930-37	\$760.36	\$784.81
931-923-83	\$875.94	\$904.02	931-930-38	\$675.71	\$697.43
931-923-84	\$804.60	\$830.40	931-930-39	\$687.73	\$709.84
931-923-85	\$781.16	\$806.20	931-930-40	\$901.62	\$930.60
931-923-86	\$773.52	\$798.32	931-930-41	\$767.88	\$792.56
931-923-87	\$796.45	\$821.98	931-930-42	\$755.86	\$780.15
931-923-88	\$816.32	\$842.49	931-930-43	\$901.62	\$930.60
931-923-89	\$781.16	\$806.20	931-930-44	\$687.73	\$709.84
931-923-90	\$796.45	\$821.98	931-930-45	\$675.71	\$697.43
931-923-91	\$816.32	\$842.49	931-930-46	\$760.36	\$784.81
931-923-92	\$804.60	\$830.40	931-930-47	\$767.88	\$792.56
931-923-93	\$885.11	\$913.49	931-930-48	\$699.24	\$721.65
931-923-94	\$875.94	\$904.02	931-930-49	\$687.02	\$709.03
931-923-95	\$773.52	\$798.32	931-930-50	\$773.09	\$797.86
931-923-96	\$804.60	\$830.40	931-930-51	\$767.88	\$792.56
931-923-97	\$781.16	\$806.20	931-930-52	\$760.36	\$784.81
931-923-98	\$875.94	\$904.02	931-930-53	\$675.71	\$697.43
931-923-99	\$816.32	\$842.49	931-930-54	\$687.73	\$709.84
931-924-00	\$875.94	\$904.02	931-930-55	\$901.62	\$930.60
931-924-01	\$786.94	\$812.13	931-930-56	\$755.86	\$780.15

Exhibit C

CFD No. 98-2 of the Capistrano Unified School District

<u>Assessor's Parcel Number</u>	<u>Scenario 1 Proposed FY 2015-2016 Special Tax</u>	<u>Scenario 2 Proposed FY 2015-2016 Special Tax</u>	<u>Assessor's Parcel Number</u>	<u>Scenario 1 Proposed FY 2015-2016 Special Tax</u>	<u>Scenario 2 Proposed FY 2015-2016 Special Tax</u>
931-930-57	\$755.86	\$780.15	931-931-09	\$768.51	\$793.13
931-930-58	\$901.62	\$930.60	931-931-10	\$916.71	\$946.08
931-930-59	\$687.73	\$709.84	931-931-11	\$699.24	\$721.65
931-930-60	\$675.71	\$697.43	931-931-12	\$687.02	\$709.03
931-930-61	\$760.36	\$784.81	931-931-13	\$773.09	\$797.86
931-930-62	\$767.88	\$792.56	931-931-14	\$780.73	\$805.74
931-930-63	\$767.88	\$792.56	931-931-15	\$780.73	\$805.74
931-930-64	\$760.36	\$784.81	931-931-16	\$773.09	\$797.86
931-930-65	\$675.71	\$697.43	931-931-17	\$687.02	\$709.03
931-930-66	\$687.73	\$709.84	931-931-18	\$699.24	\$721.65
931-930-67	\$768.51	\$793.13	931-931-19	\$916.71	\$946.08
931-930-68	\$780.73	\$805.74	931-931-20	\$916.71	\$946.08
931-930-69	\$916.71	\$946.08	931-931-21	\$780.73	\$805.74
931-930-70	\$699.24	\$721.65	931-931-22	\$773.09	\$797.86
931-930-71	\$687.02	\$709.03	931-931-23	\$687.02	\$709.03
931-930-72	\$773.09	\$797.86	931-931-24	\$699.24	\$721.65
931-930-73	\$780.73	\$805.74	931-931-25	\$916.71	\$946.08
931-930-74	\$780.73	\$805.74	931-931-26	\$768.51	\$793.13
931-930-75	\$773.09	\$797.86	931-931-27	\$780.73	\$805.74
931-930-76	\$687.02	\$709.03	931-931-28	\$773.09	\$797.86
931-930-77	\$801.10	\$826.77	931-931-29	\$687.02	\$709.03
931-930-78	\$916.71	\$946.08	931-931-30	\$699.24	\$721.65
931-930-79	\$916.71	\$946.08	931-931-31	\$916.71	\$946.08
931-930-80	\$780.73	\$805.74	931-931-32	\$916.71	\$946.08
931-930-81	\$773.09	\$797.86	931-931-33	\$767.88	\$792.56
931-930-82	\$687.02	\$709.03	931-931-34	\$760.36	\$784.81
931-930-83	\$699.24	\$721.65	931-931-35	\$675.71	\$697.43
931-930-84	\$916.71	\$946.08	931-931-36	\$687.73	\$709.84
931-930-85	\$768.51	\$793.13	931-931-37	\$901.62	\$930.60
931-930-86	\$768.51	\$793.13	931-931-38	\$755.86	\$780.15
931-930-87	\$916.71	\$946.08	931-966-95	\$699.76	\$722.25
931-930-88	\$699.24	\$721.65	931-966-96	\$780.90	\$806.00
931-930-89	\$687.02	\$709.03	931-966-97	\$891.60	\$920.26
931-930-90	\$773.09	\$797.86	931-966-98	\$699.76	\$722.25
931-930-91	\$780.73	\$805.74	931-966-99	\$780.90	\$806.00
931-930-92	\$773.09	\$797.86	931-967-00	\$891.60	\$920.26
931-930-93	\$687.02	\$709.03	931-967-01	\$784.91	\$810.14
931-930-94	\$699.24	\$721.65	931-967-02	\$699.76	\$722.25
931-930-95	\$916.71	\$946.08	931-967-03	\$891.60	\$920.26
931-930-96	\$780.73	\$805.74	931-967-04	\$894.61	\$923.36
931-930-97	\$780.73	\$805.74	931-967-05	\$894.61	\$923.36
931-930-98	\$773.09	\$797.86	931-967-06	\$699.76	\$722.25
931-930-99	\$687.02	\$709.03	931-967-07	\$699.76	\$722.25
931-931-00	\$699.24	\$721.65	931-967-08	\$784.91	\$810.14
931-931-01	\$916.71	\$946.08	931-967-09	\$699.76	\$722.25
931-931-02	\$916.71	\$946.08	931-967-10	\$894.61	\$923.36
931-931-03	\$780.73	\$805.74	931-967-11	\$891.60	\$920.26
931-931-04	\$773.09	\$797.86	931-967-12	\$894.61	\$923.36
931-931-05	\$687.02	\$709.03	931-967-13	\$699.76	\$722.25
931-931-06	\$699.24	\$721.65	931-967-14	\$891.60	\$920.26
931-931-07	\$916.71	\$946.08	931-967-15	\$894.61	\$923.36
931-931-08	\$768.51	\$793.13	931-967-16	\$699.76	\$722.25

Exhibit C

CFD No. 98-2 of the Capistrano Unified School District

<u>Assessor's Parcel Number</u>	<u>Scenario 1 Proposed FY 2015-2016 Special Tax</u>	<u>Scenario 2 Proposed FY 2015-2016 Special Tax</u>	<u>Assessor's Parcel Number</u>	<u>Scenario 1 Proposed FY 2015-2016 Special Tax</u>	<u>Scenario 2 Proposed FY 2015-2016 Special Tax</u>
931-967-17	\$891.60	\$920.26	931-967-69	\$711.47	\$734.26
931-967-18	\$699.76	\$722.25	931-967-70	\$793.97	\$819.41
931-967-19	\$894.61	\$923.36	931-967-71	\$909.58	\$938.72
931-967-20	\$894.61	\$923.36	931-967-72	\$909.58	\$938.72
931-967-21	\$780.90	\$806.00	931-967-73	\$793.97	\$819.41
931-967-22	\$699.76	\$722.25	931-967-74	\$993.61	\$1,025.45
931-967-23	\$699.76	\$722.25	931-967-75	\$906.52	\$935.57
931-967-24	\$891.60	\$920.26	931-967-76	\$813.32	\$839.38
931-967-25	\$891.60	\$920.26	931-967-77	\$793.97	\$819.41
931-967-26	\$894.61	\$923.36	931-967-78	\$711.47	\$734.26
931-967-27	\$699.76	\$722.25	931-967-79	\$793.97	\$819.41
931-967-28	\$894.61	\$923.36	931-967-80	\$906.52	\$935.57
931-967-29	\$699.76	\$722.25	931-967-81	\$909.58	\$938.72
931-967-30	\$780.90	\$806.00	931-967-82	\$909.58	\$938.72
931-967-31	\$891.60	\$920.26	931-967-83	\$906.52	\$935.57
931-967-32	\$967.24	\$998.33	931-967-84	\$793.97	\$819.41
931-967-33	\$699.76	\$722.25	931-967-85	\$711.47	\$734.26
931-967-34	\$784.91	\$810.14	931-967-86	\$798.04	\$823.62
931-967-35	\$780.90	\$806.00	931-967-87	\$906.52	\$935.57
931-967-36	\$699.76	\$722.25	931-967-88	\$711.47	\$734.26
931-967-37	\$894.61	\$923.36	931-967-89	\$793.97	\$819.41
931-967-38	\$891.60	\$920.26	931-967-90	\$909.58	\$938.72
931-967-39	\$780.90	\$806.00	931-967-91	\$906.52	\$935.57
931-967-40	\$699.76	\$722.25	931-967-92	\$909.58	\$938.72
931-967-41	\$891.60	\$920.26	931-967-93	\$798.04	\$823.62
931-967-42	\$699.76	\$722.25	931-967-94	\$711.47	\$734.26
931-967-43	\$894.61	\$923.36	931-967-95	\$909.58	\$938.72
931-967-44	\$699.76	\$722.25	931-967-96	\$906.52	\$935.57
931-967-45	\$891.60	\$920.26	931-967-97	\$711.47	\$734.26
931-967-46	\$976.75	\$1,008.15	931-967-98	\$894.61	\$923.36
931-967-47	\$891.60	\$920.26	931-967-99	\$793.97	\$819.41
931-967-48	\$780.90	\$806.00	931-968-00	\$699.76	\$722.25
931-967-49	\$699.76	\$722.25	931-968-01	\$891.60	\$920.26
931-967-50	\$891.60	\$920.26	931-968-02	\$699.76	\$722.25
931-967-51	\$699.76	\$722.25	931-968-03	\$784.91	\$810.14
931-967-52	\$784.91	\$810.14	931-968-04	\$798.04	\$823.62
931-967-53	\$891.60	\$920.26	931-968-05	\$711.47	\$734.26
931-967-54	\$780.90	\$806.00	931-968-06	\$711.47	\$734.26
931-967-55	\$699.76	\$722.25	931-968-07	\$906.52	\$935.57
931-967-56	\$780.90	\$806.00	931-968-08	\$909.58	\$938.72
931-967-57	\$699.76	\$722.25	931-968-09	\$906.52	\$935.57
931-967-58	\$894.61	\$923.36	931-968-10	\$711.47	\$734.26
931-967-59	\$906.52	\$935.57	931-968-11	\$711.47	\$734.26
931-967-60	\$793.97	\$819.41	931-968-12	\$798.04	\$823.62
931-967-61	\$711.47	\$734.26	931-968-17	\$863.67	\$891.31
931-967-62	\$798.04	\$823.62	931-968-18	\$946.10	\$976.38
931-967-63	\$711.47	\$734.26	931-968-19	\$784.87	\$809.99
931-967-64	\$909.58	\$938.72	931-968-20	\$784.87	\$809.99
931-967-65	\$798.04	\$823.62	931-968-21	\$946.10	\$976.38
931-967-66	\$711.47	\$734.26	931-968-22	\$851.23	\$878.47
931-967-67	\$793.97	\$819.41	931-968-23	\$781.24	\$806.25
931-967-68	\$906.52	\$935.57	931-968-24	\$946.10	\$976.38

Exhibit C

CFD No. 98-2 of the Capistrano Unified School District

<u>Assessor's Parcel Number</u>	<u>Scenario 1 Proposed FY 2015-2016 Special Tax</u>	<u>Scenario 2 Proposed FY 2015-2016 Special Tax</u>	<u>Assessor's Parcel Number</u>	<u>Scenario 1 Proposed FY 2015-2016 Special Tax</u>	<u>Scenario 2 Proposed FY 2015-2016 Special Tax</u>
931-968-25	\$767.25	\$791.80	931-968-78	\$946.10	\$976.38
931-968-26	\$848.12	\$875.26	931-968-79	\$946.10	\$976.38
931-968-27	\$926.92	\$956.58	931-968-80	\$901.51	\$930.37
931-968-28	\$863.67	\$891.31	931-968-81	\$767.25	\$791.80
931-968-29	\$767.25	\$791.80	931-968-82	\$863.67	\$891.31
931-968-30	\$901.51	\$930.37	931-968-83	\$781.24	\$806.25
931-968-31	\$781.24	\$806.25	931-968-84	\$848.12	\$875.26
931-968-32	\$848.12	\$875.26	931-968-85	\$767.25	\$791.80
931-968-33	\$946.10	\$976.38	931-968-86	\$851.23	\$878.47
931-968-34	\$849.67	\$876.87	931-968-87	\$901.51	\$930.37
931-968-35	\$784.87	\$809.99	931-968-88	\$946.10	\$976.38
931-968-36	\$848.12	\$875.26	931-968-89	\$849.67	\$876.87
931-968-37	\$781.24	\$806.25	931-968-90	\$863.67	\$891.31
931-968-38	\$851.23	\$878.47	931-968-91	\$946.10	\$976.38
931-968-39	\$901.51	\$930.37	931-968-92	\$849.67	\$876.87
931-968-40	\$849.67	\$876.87	931-968-93	\$946.10	\$976.38
931-968-41	\$784.87	\$809.99	931-968-94	\$863.67	\$891.31
931-968-42	\$851.23	\$878.47	931-968-95	\$851.23	\$878.47
931-968-43	\$946.10	\$976.38	931-968-96	\$946.10	\$976.38
931-968-44	\$849.67	\$876.87	931-968-97	\$851.23	\$878.47
931-968-45	\$784.87	\$809.99	931-968-98	\$767.25	\$791.80
931-968-46	\$848.12	\$875.26	931-968-99	\$784.87	\$809.99
931-968-48	\$863.67	\$891.31	931-969-00	\$946.10	\$976.38
931-968-49	\$926.92	\$956.58	931-969-01	\$781.24	\$806.25
931-968-50	\$863.67	\$891.31	931-969-02	\$946.10	\$976.38
931-968-51	\$767.25	\$791.80	931-969-03	\$926.92	\$956.58
931-968-52	\$784.87	\$809.99	931-969-04	\$849.67	\$876.87
931-968-53	\$851.23	\$878.47	931-969-05	\$781.24	\$806.25
931-968-54	\$946.10	\$976.38	931-969-06	\$784.87	\$809.99
931-968-55	\$901.51	\$930.37	931-969-07	\$851.23	\$878.47
931-968-56	\$848.12	\$875.26	931-969-08	\$946.10	\$976.38
931-968-57	\$781.24	\$806.25	931-969-09	\$946.10	\$976.38
931-968-58	\$849.67	\$876.87	931-969-10	\$781.24	\$806.25
931-968-59	\$784.87	\$809.99	931-969-11	\$926.92	\$956.58
931-968-60	\$946.10	\$976.38	931-969-12	\$784.87	\$809.99
931-968-61	\$851.23	\$878.47	931-969-13	\$849.67	\$876.87
931-968-62	\$781.24	\$806.25	931-969-14	\$851.23	\$878.47
931-968-63	\$848.12	\$875.26	931-969-15	\$863.67	\$891.31
931-968-64	\$767.25	\$791.80	931-969-16	\$946.10	\$976.38
931-968-65	\$851.23	\$878.47	931-969-17	\$901.51	\$930.37
931-968-66	\$926.92	\$956.58	931-969-18	\$781.24	\$806.25
931-968-67	\$848.12	\$875.26	931-969-19	\$784.87	\$809.99
931-968-68	\$946.10	\$976.38	931-969-20	\$849.67	\$876.87
931-968-69	\$784.87	\$809.99	931-969-21	\$767.25	\$791.80
931-968-70	\$767.25	\$791.80	931-969-22	\$926.92	\$956.58
931-968-71	\$946.10	\$976.38	931-969-23	\$849.67	\$876.87
931-968-72	\$851.23	\$878.47	931-969-24	\$946.10	\$976.38
931-968-73	\$901.51	\$930.37	931-969-25	\$849.67	\$876.87
931-968-74	\$848.12	\$875.26	933-025-50	\$978.76	\$1,010.08
931-968-75	\$767.25	\$791.80	933-025-51	\$933.65	\$963.54
931-968-76	\$781.24	\$806.25	933-025-52	\$716.96	\$739.91
931-968-77	\$901.51	\$930.37	933-025-53	\$978.76	\$1,010.08

Exhibit C

CFD No. 98-2 of the Capistrano Unified School District

<u>Assessor's Parcel Number</u>	<u>Scenario 1 Proposed FY 2015-2016 Special Tax</u>	<u>Scenario 2 Proposed FY 2015-2016 Special Tax</u>	<u>Assessor's Parcel Number</u>	<u>Scenario 1 Proposed FY 2015-2016 Special Tax</u>	<u>Scenario 2 Proposed FY 2015-2016 Special Tax</u>
933-025-54	\$926.40	\$956.05	933-026-06	\$716.96	\$739.91
933-025-55	\$716.96	\$739.91	933-026-07	\$978.76	\$1,010.08
933-025-56	\$933.65	\$963.54	933-026-08	\$933.65	\$963.54
933-025-57	\$978.76	\$1,010.08	933-026-09	\$716.96	\$739.91
933-025-58	\$716.96	\$739.91	933-026-10	\$978.76	\$1,010.08
933-025-59	\$926.40	\$956.05	933-026-11	\$933.65	\$963.54
933-025-60	\$978.76	\$1,010.08	933-026-12	\$716.96	\$739.91
933-025-61	\$716.96	\$739.91	933-026-13	\$978.76	\$1,010.08
933-025-62	\$933.65	\$963.54	933-026-14	\$926.40	\$956.05
933-025-63	\$978.76	\$1,010.08	933-026-15	\$716.96	\$739.91
933-025-64	\$716.96	\$739.91	933-026-16	\$926.40	\$956.05
933-025-65	\$978.76	\$1,010.08	933-026-17	\$978.76	\$1,010.08
933-025-66	\$933.65	\$963.54	933-026-18	\$716.96	\$739.91
933-025-67	\$716.96	\$739.91	933-026-19	\$933.65	\$963.54
933-025-68	\$926.40	\$956.05	933-026-20	\$978.76	\$1,010.08
933-025-69	\$978.76	\$1,010.08	933-026-21	\$716.96	\$739.91
933-025-70	\$716.96	\$739.91	933-026-22	\$933.65	\$963.54
933-025-71	\$933.65	\$963.54	933-026-23	\$978.76	\$1,010.08
933-025-72	\$978.76	\$1,010.08	933-026-24	\$716.96	\$739.91
933-025-73	\$716.96	\$739.91	933-026-29	\$648.02	\$668.78
933-025-74	\$933.65	\$963.54	933-026-30	\$808.70	\$834.62
933-025-75	\$978.76	\$1,010.08	933-026-31	\$725.71	\$748.97
933-025-76	\$716.96	\$739.91	933-026-32	\$808.70	\$834.62
933-025-77	\$978.76	\$1,010.08	933-026-33	\$648.02	\$668.78
933-025-78	\$926.40	\$956.05	933-026-34	\$860.50	\$888.07
933-025-79	\$716.96	\$739.91	933-026-35	\$860.50	\$888.07
933-025-80	\$978.76	\$1,010.08	933-026-36	\$860.50	\$888.07
933-025-81	\$933.65	\$963.54	933-026-37	\$725.71	\$748.97
933-025-82	\$716.96	\$739.91	933-026-38	\$808.70	\$834.62
933-025-83	\$978.76	\$1,010.08	933-026-39	\$648.02	\$668.78
933-025-84	\$933.65	\$963.54	933-026-40	\$648.02	\$668.78
933-025-85	\$716.96	\$739.91	933-026-41	\$808.70	\$834.62
933-025-86	\$933.65	\$963.54	933-026-42	\$725.71	\$748.97
933-025-87	\$978.76	\$1,010.08	933-026-43	\$808.70	\$834.62
933-025-88	\$716.96	\$739.91	933-026-44	\$648.02	\$668.78
933-025-89	\$933.65	\$963.54	933-026-45	\$860.50	\$888.07
933-025-90	\$978.76	\$1,010.08	933-026-46	\$808.70	\$834.62
933-025-91	\$716.96	\$739.91	933-026-47	\$648.02	\$668.78
933-025-92	\$926.40	\$956.05	933-026-48	\$648.02	\$668.78
933-025-93	\$978.76	\$1,010.08	933-026-49	\$808.70	\$834.62
933-025-94	\$716.96	\$739.91	933-026-50	\$725.71	\$748.97
933-025-95	\$978.76	\$1,010.08	933-026-51	\$725.71	\$748.97
933-025-96	\$933.65	\$963.54	933-026-52	\$808.70	\$834.62
933-025-97	\$716.96	\$739.91	933-026-53	\$648.02	\$668.78
933-025-98	\$926.40	\$956.05	933-026-54	\$860.50	\$888.07
933-025-99	\$978.76	\$1,010.08	933-026-55	\$860.50	\$888.07
933-026-00	\$716.96	\$739.91	933-026-56	\$860.50	\$888.07
933-026-01	\$978.76	\$1,010.08	933-026-57	\$808.70	\$834.62
933-026-02	\$933.65	\$963.54	933-026-58	\$648.02	\$668.78
933-026-03	\$716.96	\$739.91	933-026-59	\$648.02	\$668.78
933-026-04	\$978.76	\$1,010.08	933-026-60	\$808.70	\$834.62
933-026-05	\$926.40	\$956.05	933-026-61	\$725.71	\$748.97

Exhibit C

CFD No. 98-2 of the Capistrano Unified School District

<u>Assessor's Parcel Number</u>	<u>Scenario 1 Proposed FY 2015-2016 Special Tax</u>	<u>Scenario 2 Proposed FY 2015-2016 Special Tax</u>	<u>Assessor's Parcel Number</u>	<u>Scenario 1 Proposed FY 2015-2016 Special Tax</u>	<u>Scenario 2 Proposed FY 2015-2016 Special Tax</u>
933-026-62	\$860.50	\$888.07	935-991-62	\$782.28	\$807.32
933-026-63	\$648.02	\$668.78	935-991-63	\$630.39	\$650.56
933-026-64	\$808.70	\$834.62	935-991-64	\$509.60	\$525.91
933-026-65	\$725.71	\$748.97	935-991-65	\$509.60	\$525.91
933-026-66	\$808.70	\$834.62	935-991-66	\$606.02	\$625.42
933-026-67	\$648.02	\$668.78	935-991-67	\$623.65	\$643.61
935-991-16	\$601.35	\$620.60	935-991-68	\$677.04	\$698.71
935-991-17	\$509.60	\$525.91	935-991-69	\$623.65	\$643.61
935-991-18	\$721.63	\$744.72	935-991-70	\$602.39	\$621.67
935-991-19	\$602.39	\$621.67	935-991-71	\$721.63	\$744.72
935-991-20	\$602.39	\$621.67	935-991-72	\$601.35	\$620.60
935-991-21	\$721.63	\$744.72	935-991-73	\$509.60	\$525.91
935-991-22	\$630.39	\$650.56	935-991-74	\$509.60	\$525.91
935-991-23	\$509.60	\$525.91	935-991-75	\$601.35	\$620.60
935-991-24	\$509.60	\$525.91	935-991-76	\$721.63	\$744.72
935-991-25	\$601.35	\$620.60	935-991-77	\$602.39	\$621.67
935-991-26	\$721.63	\$744.72	935-991-78	\$602.39	\$621.67
935-991-27	\$602.39	\$621.67	935-991-79	\$721.63	\$744.72
935-991-28	\$623.65	\$643.61	935-991-80	\$630.39	\$650.56
935-991-29	\$677.04	\$698.71	935-991-81	\$509.60	\$525.91
935-991-30	\$623.65	\$643.61	935-991-82	\$509.60	\$525.91
935-991-31	\$606.02	\$625.42	935-991-83	\$601.35	\$620.60
935-991-32	\$509.60	\$525.91	935-991-84	\$623.65	\$643.61
935-991-33	\$509.60	\$525.91	935-991-85	\$676.52	\$698.18
935-991-34	\$630.39	\$650.56	935-991-86	\$623.65	\$643.61
935-991-35	\$782.28	\$807.32	935-991-87	\$721.63	\$744.72
935-991-36	\$623.65	\$643.61	935-991-88	\$630.39	\$650.56
935-991-37	\$677.04	\$698.71	935-991-89	\$509.60	\$525.91
935-991-38	\$623.65	\$643.61	935-991-90	\$509.60	\$525.91
935-991-39	\$606.02	\$625.42	935-991-91	\$630.39	\$650.56
935-991-40	\$509.60	\$525.91	935-991-92	\$721.63	\$744.72
935-991-41	\$509.60	\$525.91	935-991-93	\$602.39	\$621.67
935-991-42	\$606.02	\$625.42	935-991-94	\$602.39	\$621.67
935-991-43	\$623.65	\$643.61	935-991-95	\$721.63	\$744.72
935-991-44	\$677.04	\$698.71	935-991-96	\$630.39	\$650.56
935-991-45	\$623.65	\$643.61	935-991-97	\$509.60	\$525.91
935-991-46	\$782.28	\$807.32	935-991-98	\$509.60	\$525.91
935-991-47	\$630.39	\$650.56	935-991-99	\$630.39	\$650.56
935-991-48	\$509.60	\$525.91	935-992-00	\$721.63	\$744.72
935-991-49	\$509.60	\$525.91	935-992-01	\$602.39	\$621.67
935-991-50	\$630.39	\$650.56	935-992-02	\$602.39	\$621.67
935-991-51	\$782.28	\$807.32	935-992-03	\$721.63	\$744.72
935-991-52	\$623.65	\$643.61	935-992-04	\$630.39	\$650.56
935-991-53	\$677.04	\$698.71	935-992-05	\$509.60	\$525.91
935-991-54	\$623.65	\$643.61	935-992-06	\$509.60	\$525.91
935-991-55	\$606.02	\$625.42	935-992-07	\$601.35	\$620.60
935-991-56	\$509.60	\$525.91	935-992-08	\$721.63	\$744.72
935-991-57	\$509.60	\$525.91	935-992-09	\$602.39	\$621.67
935-991-58	\$606.02	\$625.42	935-992-10	\$602.39	\$621.67
935-991-59	\$623.65	\$643.61	935-992-11	\$721.63	\$744.72
935-991-60	\$677.04	\$698.71	935-992-12	\$630.39	\$650.56
935-991-61	\$623.65	\$643.61	935-992-13	\$509.60	\$525.91

Exhibit C

CFD No. 98-2 of the Capistrano Unified School District

<u>Assessor's Parcel Number</u>	<u>Scenario 1 Proposed FY 2015-2016 Special Tax</u>	<u>Scenario 2 Proposed FY 2015-2016 Special Tax</u>	<u>Assessor's Parcel Number</u>	<u>Scenario 1 Proposed FY 2015-2016 Special Tax</u>	<u>Scenario 2 Proposed FY 2015-2016 Special Tax</u>
935-992-14	\$509.60	\$525.91	936-852-08	\$616.23	\$635.98
935-992-15	\$630.39	\$650.56	936-852-09	\$759.34	\$783.67
935-992-16	\$721.63	\$744.72	936-852-10	\$721.65	\$744.78
935-992-17	\$602.39	\$621.67	936-852-11	\$708.41	\$731.11
935-992-18	\$602.39	\$621.67	936-852-12	\$759.34	\$783.67
935-992-19	\$721.63	\$744.72	936-852-13	\$616.23	\$635.98
935-992-20	\$630.39	\$650.56	936-852-14	\$616.57	\$636.34
935-992-21	\$509.60	\$525.91	936-852-15	\$757.72	\$782.01
935-992-22	\$509.60	\$525.91	936-852-16	\$688.42	\$710.49
935-992-23	\$630.39	\$650.56	936-852-17	\$694.02	\$716.28
935-992-24	\$782.28	\$807.32	936-852-18	\$737.85	\$761.50
935-992-25	\$623.65	\$643.61	936-852-19	\$616.57	\$636.34
935-992-26	\$677.04	\$698.71	936-852-20	\$616.57	\$636.34
935-992-27	\$623.65	\$643.61	936-852-21	\$737.85	\$761.50
935-992-28	\$606.02	\$625.42	936-852-22	\$688.42	\$710.49
935-992-29	\$509.60	\$525.91	936-852-23	\$694.02	\$716.28
936-851-72	\$616.23	\$635.98	936-852-24	\$757.72	\$782.01
936-851-73	\$759.34	\$783.67	936-852-25	\$616.57	\$636.34
936-851-74	\$721.65	\$744.78	936-852-26	\$616.57	\$636.34
936-851-75	\$708.41	\$731.11	936-852-28	\$694.02	\$716.28
936-851-76	\$759.34	\$783.67	936-852-29	\$616.57	\$636.34
936-851-77	\$616.23	\$635.98	936-852-30	\$740.39	\$764.13
936-851-78	\$616.23	\$635.98	936-852-31	\$694.02	\$716.28
936-851-79	\$759.34	\$783.67	936-852-32	\$616.57	\$636.34
936-851-80	\$701.28	\$723.75	936-852-33	\$737.85	\$761.50
936-851-81	\$708.41	\$731.11	936-852-34	\$694.02	\$716.28
936-851-82	\$770.03	\$794.71	936-852-35	\$616.57	\$636.34
936-851-83	\$616.23	\$635.98	936-852-36	\$740.39	\$764.13
936-851-84	\$616.23	\$635.98	936-852-37	\$694.02	\$716.28
936-851-85	\$759.34	\$783.67	936-852-38	\$616.57	\$636.34
936-851-86	\$708.41	\$731.11	936-852-39	\$737.85	\$761.50
936-851-87	\$708.41	\$731.11	936-852-40	\$616.57	\$636.34
936-851-88	\$770.03	\$794.71	936-852-41	\$616.57	\$636.34
936-851-89	\$616.23	\$635.98	936-852-42	\$757.72	\$782.01
936-851-90	\$708.41	\$731.11	936-852-43	\$688.42	\$710.49
936-851-91	\$759.34	\$783.67	936-852-44	\$694.02	\$716.28
936-851-92	\$616.23	\$635.98	936-852-45	\$737.85	\$761.50
936-851-93	\$616.23	\$635.98	936-852-46	\$616.57	\$636.34
936-851-94	\$770.03	\$794.71	936-852-47	\$616.57	\$636.34
936-851-95	\$708.41	\$731.11	936-852-48	\$737.85	\$761.50
936-851-96	\$616.23	\$635.98	936-852-49	\$709.82	\$732.58
936-851-97	\$770.03	\$794.71	936-852-50	\$694.02	\$716.28
936-851-98	\$701.28	\$723.75	936-852-51	\$737.85	\$761.50
936-851-99	\$708.41	\$731.11	936-852-52	\$637.46	\$657.90
936-852-00	\$759.34	\$783.67	936-852-53	\$616.57	\$636.34
936-852-01	\$616.23	\$635.98	936-852-54	\$757.72	\$782.01
936-852-02	\$616.23	\$635.98	936-852-55	\$688.42	\$710.49
936-852-03	\$770.03	\$794.71	936-852-56	\$694.02	\$716.28
936-852-04	\$701.28	\$723.75	936-852-57	\$737.85	\$761.50
936-852-05	\$708.41	\$731.11	936-852-58	\$616.57	\$636.34
936-852-06	\$759.34	\$783.67	936-852-59	\$616.57	\$636.34
936-852-07	\$616.23	\$635.98	936-852-60	\$737.85	\$761.50

Exhibit C

CFD No. 98-2 of the Capistrano Unified School District

<u>Assessor's Parcel Number</u>	<u>Scenario 1 Proposed FY 2015-2016 Special Tax</u>	<u>Scenario 2 Proposed FY 2015-2016 Special Tax</u>	<u>Assessor's Parcel Number</u>	<u>Scenario 1 Proposed FY 2015-2016 Special Tax</u>	<u>Scenario 2 Proposed FY 2015-2016 Special Tax</u>
936-852-61	\$694.02	\$716.28	936-853-13	\$740.39	\$764.13
936-852-62	\$708.80	\$731.53	936-853-14	\$694.02	\$716.28
936-852-63	\$759.76	\$784.12	936-853-15	\$616.57	\$636.34
936-852-64	\$616.57	\$636.34	936-853-16	\$616.57	\$636.34
936-852-65	\$616.57	\$636.34	936-853-17	\$737.85	\$761.50
936-852-66	\$759.76	\$784.12	936-853-18	\$694.02	\$716.28
936-852-67	\$708.80	\$731.53	936-853-19	\$616.57	\$636.34
936-852-68	\$708.80	\$731.53	936-853-20	\$737.85	\$761.50
936-852-69	\$759.76	\$784.12	936-853-21	\$709.82	\$732.58
936-852-70	\$616.57	\$636.34	936-853-22	\$694.02	\$716.28
936-852-71	\$708.80	\$731.53	936-853-23	\$737.85	\$761.50
936-852-72	\$759.76	\$784.12	936-853-24	\$637.46	\$657.90
936-852-73	\$616.57	\$636.34	937-013-96	\$939.36	\$969.42
936-852-74	\$616.23	\$635.98	937-013-97	\$992.23	\$1,023.99
936-852-75	\$770.03	\$794.71	937-013-98	\$992.23	\$1,023.99
936-852-76	\$701.28	\$723.75	937-013-99	\$861.60	\$889.17
936-852-77	\$708.41	\$731.11	937-014-00	\$861.60	\$889.17
936-852-78	\$759.34	\$783.67	937-014-01	\$992.23	\$1,023.99
936-852-79	\$616.23	\$635.98	937-014-02	\$1,081.40	\$1,116.01
936-852-80	\$616.23	\$635.98	937-014-03	\$1,143.09	\$1,179.68
936-852-81	\$759.34	\$783.67	937-014-04	\$939.36	\$969.42
936-852-82	\$721.65	\$744.78	937-014-05	\$1,081.40	\$1,116.01
936-852-83	\$708.41	\$731.11	937-014-06	\$992.23	\$1,023.99
936-852-84	\$759.34	\$783.67	937-014-07	\$861.60	\$889.17
936-852-85	\$616.23	\$635.98	937-014-08	\$939.36	\$969.42
936-852-86	\$616.23	\$635.98	937-014-09	\$992.23	\$1,023.99
936-852-87	\$770.03	\$794.71	937-014-10	\$1,081.40	\$1,116.01
936-852-88	\$708.41	\$731.11	937-014-11	\$939.36	\$969.42
936-852-89	\$616.23	\$635.98	937-014-12	\$1,143.09	\$1,179.68
936-852-90	\$759.34	\$783.67	937-014-13	\$1,081.40	\$1,116.01
936-852-91	\$721.65	\$744.78	937-014-14	\$939.36	\$969.42
936-852-92	\$708.41	\$731.11	937-014-15	\$1,143.09	\$1,179.68
936-852-93	\$759.34	\$783.67	937-014-16	\$992.23	\$1,023.99
936-852-94	\$616.23	\$635.98	937-014-17	\$861.60	\$889.17
936-852-95	\$616.23	\$635.98	937-014-18	\$861.60	\$889.17
936-852-96	\$759.34	\$783.67	937-014-19	\$1,081.40	\$1,116.01
936-852-97	\$701.28	\$723.75	937-014-20	\$992.23	\$1,023.99
936-852-98	\$708.41	\$731.11	937-014-21	\$992.23	\$1,023.99
936-852-99	\$770.03	\$794.71	937-014-22	\$861.60	\$889.17
936-853-00	\$616.23	\$635.98	937-014-23	\$861.60	\$889.17
936-853-01	\$616.57	\$636.34	937-014-24	\$992.23	\$1,023.99
936-853-02	\$757.72	\$782.01	937-014-25	\$861.60	\$889.17
936-853-03	\$688.42	\$710.49	937-014-26	\$861.60	\$889.17
936-853-04	\$694.02	\$716.28	937-014-27	\$861.60	\$889.17
936-853-05	\$737.85	\$761.50	937-014-28	\$992.23	\$1,023.99
936-853-06	\$616.57	\$636.34	937-014-29	\$1,081.40	\$1,116.01
936-853-07	\$616.57	\$636.34	937-014-30	\$939.36	\$969.42
936-853-08	\$737.85	\$761.50	937-014-31	\$1,143.09	\$1,179.68
936-853-09	\$709.82	\$732.58	937-014-32	\$939.36	\$969.42
936-853-10	\$694.02	\$716.28	937-014-33	\$1,081.40	\$1,116.01
936-853-11	\$737.85	\$761.50	937-014-34	\$1,011.67	\$1,044.09
936-853-12	\$637.46	\$657.90	937-014-35	\$878.47	\$906.62

Exhibit C

CFD No. 98-2 of the Capistrano Unified School District

<u>Assessor's Parcel Number</u>	<u>Scenario 1 Proposed FY 2015-2016 Special Tax</u>	<u>Scenario 2 Proposed FY 2015-2016 Special Tax</u>	<u>Assessor's Parcel Number</u>	<u>Scenario 1 Proposed FY 2015-2016 Special Tax</u>	<u>Scenario 2 Proposed FY 2015-2016 Special Tax</u>
937-014-36	\$878.47	\$906.62	938-374-23	\$566.62	\$584.76
937-014-37	\$878.47	\$906.62	938-374-24	\$566.62	\$584.76
937-014-38	\$1,011.67	\$1,044.09	938-374-25	\$637.64	\$658.05
937-014-39	\$1,102.58	\$1,137.91	938-374-26	\$655.79	\$676.78
937-014-40	\$1,143.09	\$1,179.68	938-374-27	\$680.15	\$701.92
937-014-41	\$939.36	\$969.42	938-374-28	\$683.78	\$705.67
937-014-42	\$1,081.40	\$1,116.01	938-374-29	\$642.83	\$663.40
937-014-43	\$992.23	\$1,023.99	938-374-30	\$642.83	\$663.40
937-014-44	\$861.60	\$889.17	938-374-31	\$683.78	\$705.67
937-014-45	\$878.47	\$906.62	938-374-32	\$680.15	\$701.92
937-014-46	\$1,011.67	\$1,044.09	938-374-33	\$636.09	\$656.45
937-014-47	\$1,011.67	\$1,044.09	938-374-34	\$636.09	\$656.45
937-014-48	\$878.47	\$906.62	938-374-35	\$680.15	\$701.92
937-014-49	\$878.47	\$906.62	938-374-36	\$683.78	\$705.67
937-014-50	\$957.75	\$988.45	938-374-37	\$642.83	\$663.40
938-373-86	\$637.64	\$658.05	938-374-38	\$649.05	\$669.82
938-373-87	\$566.62	\$584.76	938-374-39	\$683.78	\$705.67
938-373-88	\$566.62	\$584.76	938-374-40	\$680.15	\$701.92
938-373-89	\$637.64	\$658.05	938-374-41	\$636.09	\$656.45
938-373-90	\$649.05	\$669.82	938-374-42	\$626.76	\$646.82
938-373-91	\$683.78	\$705.67	938-374-43	\$480.05	\$495.41
938-373-92	\$680.15	\$701.92	938-374-44	\$515.30	\$531.79
938-373-93	\$636.09	\$656.45	938-374-45	\$653.71	\$674.64
938-373-94	\$626.76	\$646.82	938-374-46	\$653.71	\$674.64
938-373-95	\$480.05	\$495.41	938-374-47	\$515.30	\$531.79
938-373-96	\$515.30	\$531.79	938-374-48	\$480.05	\$495.41
938-373-97	\$653.71	\$674.64	938-374-49	\$626.76	\$646.82
938-373-98	\$653.71	\$674.64	938-374-50	\$636.09	\$656.45
938-373-99	\$515.30	\$531.79	938-374-51	\$680.15	\$701.92
938-374-00	\$480.05	\$495.41	938-374-52	\$683.78	\$705.67
938-374-01	\$626.76	\$646.82	938-374-53	\$642.83	\$663.40
938-374-02	\$636.09	\$656.45	938-374-54	\$642.83	\$663.40
938-374-03	\$680.15	\$701.92	938-374-55	\$683.78	\$705.67
938-374-04	\$683.78	\$705.67	938-374-56	\$680.15	\$701.92
938-374-05	\$642.83	\$663.40	938-374-57	\$655.79	\$676.78
938-374-06	\$637.64	\$658.05	938-374-58	\$642.83	\$663.40
938-374-07	\$566.62	\$584.76	938-374-59	\$683.78	\$705.67
938-374-08	\$566.62	\$584.76	938-374-60	\$680.15	\$701.92
938-374-09	\$637.64	\$658.05	938-374-61	\$636.09	\$656.45
938-374-10	\$637.64	\$658.05	938-374-62	\$626.76	\$646.82
938-374-11	\$566.62	\$584.76	938-374-63	\$480.05	\$495.41
938-374-12	\$637.64	\$658.05	938-374-64	\$515.30	\$531.79
938-374-13	\$515.30	\$531.79	938-374-65	\$653.71	\$674.64
938-374-14	\$480.05	\$495.41	938-374-66	\$653.71	\$674.64
938-374-15	\$626.76	\$646.82	938-374-67	\$515.30	\$531.79
938-374-16	\$636.09	\$656.45	938-374-68	\$480.05	\$495.41
938-374-17	\$680.15	\$701.92	938-374-69	\$626.76	\$646.82
938-374-18	\$683.78	\$705.67	938-374-70	\$636.09	\$656.45
938-374-19	\$649.05	\$669.82	938-374-71	\$680.15	\$701.92
938-374-20	\$566.62	\$584.76	938-374-72	\$683.78	\$705.67
938-374-21	\$637.64	\$658.05	938-374-73	\$649.05	\$669.82
938-374-22	\$637.64	\$658.05	938-374-74	\$655.42	\$676.42

Exhibit C

CFD No. 98-2 of the Capistrano Unified School District

<u>Assessor's Parcel Number</u>	<u>Scenario 1 Proposed FY 2015-2016 Special Tax</u>	<u>Scenario 2 Proposed FY 2015-2016 Special Tax</u>	<u>Assessor's Parcel Number</u>	<u>Scenario 1 Proposed FY 2015-2016 Special Tax</u>	<u>Scenario 2 Proposed FY 2015-2016 Special Tax</u>
938-374-75	\$697.17	\$719.51	938-375-27	\$577.72	\$596.23
938-374-76	\$693.47	\$715.70	938-752-49	\$962.05	\$992.90
938-374-77	\$648.54	\$669.33	938-752-50	\$910.59	\$939.78
938-374-78	\$661.76	\$682.97	938-752-51	\$704.72	\$727.32
938-374-79	\$697.17	\$719.51	938-752-52	\$962.05	\$992.90
938-374-80	\$693.47	\$715.70	938-752-53	\$910.59	\$939.78
938-374-81	\$648.54	\$669.33	938-752-54	\$704.72	\$727.32
938-374-82	\$639.03	\$659.51	938-752-55	\$962.05	\$992.90
938-374-83	\$489.45	\$505.13	938-752-56	\$910.59	\$939.78
938-374-84	\$525.39	\$542.23	938-752-57	\$704.72	\$727.32
938-374-85	\$666.52	\$687.88	938-752-58	\$962.05	\$992.90
938-374-86	\$666.52	\$687.88	938-752-59	\$910.59	\$939.78
938-374-87	\$525.39	\$542.23	938-752-60	\$704.72	\$727.32
938-374-88	\$489.45	\$505.13	938-752-61	\$910.59	\$939.78
938-374-89	\$639.03	\$659.51	938-752-62	\$962.05	\$992.90
938-374-90	\$648.54	\$669.33	938-752-63	\$704.72	\$727.32
938-374-91	\$693.47	\$715.70	938-752-64	\$910.59	\$939.78
938-374-92	\$697.17	\$719.51	938-752-65	\$962.05	\$992.90
938-374-93	\$655.42	\$676.42	938-752-66	\$704.72	\$727.32
938-374-94	\$577.72	\$596.23	938-752-67	\$910.59	\$939.78
938-374-95	\$650.13	\$670.97	938-752-68	\$962.05	\$992.90
938-374-96	\$650.13	\$670.97	938-752-69	\$704.72	\$727.32
938-374-97	\$577.72	\$596.23	938-752-70	\$910.59	\$939.78
938-374-98	\$577.72	\$596.23	938-752-71	\$962.05	\$992.90
938-374-99	\$650.13	\$670.97	938-752-72	\$704.72	\$727.32
938-375-00	\$650.13	\$670.97	938-752-73	\$910.59	\$939.78
938-375-01	\$577.72	\$596.23	938-752-74	\$962.05	\$992.90
938-375-02	\$649.05	\$669.82	938-752-75	\$704.72	\$727.32
938-375-03	\$683.78	\$705.67	938-752-76	\$978.76	\$1,010.08
938-375-04	\$680.15	\$701.92	938-752-77	\$926.40	\$956.05
938-375-05	\$636.09	\$656.45	938-752-78	\$716.96	\$739.91
938-375-06	\$626.76	\$646.82	938-752-79	\$926.40	\$956.05
938-375-07	\$480.05	\$495.41	938-752-80	\$978.76	\$1,010.08
938-375-08	\$515.30	\$531.79	938-752-81	\$716.96	\$739.91
938-375-09	\$637.64	\$658.05	938-752-82	\$978.76	\$1,010.08
938-375-10	\$566.62	\$584.76	938-752-83	\$933.65	\$963.54
938-375-11	\$637.64	\$658.05	938-752-84	\$716.96	\$739.91
938-375-12	\$577.72	\$596.23	938-752-85	\$978.76	\$1,010.08
938-375-13	\$650.13	\$670.97	938-752-86	\$926.40	\$956.05
938-375-14	\$650.13	\$670.97	938-752-87	\$716.96	\$739.91
938-375-15	\$577.72	\$596.23	938-752-88	\$978.76	\$1,010.08
938-375-16	\$577.72	\$596.23	938-752-89	\$933.65	\$963.54
938-375-17	\$650.13	\$670.97	938-752-90	\$716.96	\$739.91
938-375-18	\$662.85	\$684.13	938-752-91	\$926.40	\$956.05
938-375-19	\$535.67	\$552.86	938-752-92	\$978.76	\$1,010.08
938-375-20	\$499.02	\$515.04	938-752-93	\$716.96	\$739.91
938-375-21	\$662.85	\$684.13	938-752-94	\$933.65	\$963.54
938-375-22	\$661.23	\$682.46	938-752-95	\$978.76	\$1,010.08
938-375-23	\$710.81	\$733.63	938-752-96	\$716.96	\$739.91
938-375-24	\$710.81	\$733.63	938-752-97	\$961.65	\$992.43
938-375-25	\$668.24	\$689.69	938-752-98	\$1,011.42	\$1,043.79
938-375-26	\$650.13	\$670.97	938-752-99	\$716.96	\$739.91

Exhibit C

CFD No. 98-2 of the Capistrano Unified School District

<u>Assessor's Parcel Number</u>	<u>Scenario 1 Proposed FY 2015-2016 Special Tax</u>	<u>Scenario 2 Proposed FY 2015-2016 Special Tax</u>	<u>Assessor's Parcel Number</u>	<u>Scenario 1 Proposed FY 2015-2016 Special Tax</u>	<u>Scenario 2 Proposed FY 2015-2016 Special Tax</u>
938-753-00	\$968.91	\$999.92	939-047-02	\$909.29	\$938.39
938-753-01	\$1,011.42	\$1,043.79	939-047-03	\$909.29	\$938.39
938-753-02	\$716.96	\$739.91	939-047-04	\$838.27	\$865.10
938-753-03	\$962.05	\$992.90	939-047-05	\$874.04	\$902.01
938-753-04	\$910.59	\$939.78	939-047-06	\$874.04	\$902.01
938-753-05	\$704.72	\$727.32	939-047-07	\$838.27	\$865.10
938-753-06	\$978.76	\$1,010.08	939-047-08	\$909.29	\$938.39
938-753-07	\$933.65	\$963.54	939-047-09	\$912.92	\$942.14
938-753-08	\$716.96	\$739.91	939-047-10	\$838.27	\$865.10
938-753-09	\$978.76	\$1,010.08	939-047-11	\$862.63	\$890.24
938-753-10	\$933.65	\$963.54	939-047-12	\$909.29	\$938.39
938-753-11	\$716.96	\$739.91	939-047-13	\$838.27	\$865.10
938-753-12	\$978.76	\$1,010.08	939-047-14	\$874.04	\$902.01
938-753-13	\$933.65	\$963.54	939-047-15	\$874.04	\$902.01
938-753-14	\$716.96	\$739.91	939-047-16	\$838.27	\$865.10
938-807-35	\$468.58	\$483.57	939-047-17	\$909.29	\$938.39
938-807-36	\$468.58	\$483.57	939-047-18	\$912.92	\$942.14
938-807-37	\$468.58	\$483.57	939-047-19	\$838.27	\$865.10
938-807-38	\$468.58	\$483.57	939-047-20	\$878.18	\$906.29
938-807-39	\$468.58	\$483.57	939-047-21	\$868.85	\$896.66
938-807-40	\$468.58	\$483.57	939-047-22	\$838.27	\$865.10
938-807-41	\$468.58	\$483.57	939-047-23	\$912.92	\$942.14
938-807-42	\$468.58	\$483.57	939-047-24	\$930.80	\$960.63
938-807-43	\$468.58	\$483.57	939-047-25	\$860.50	\$888.07
938-807-44	\$468.58	\$483.57	939-047-26	\$854.68	\$882.07
938-807-45	\$468.58	\$483.57	939-047-27	\$930.80	\$960.63
938-807-46	\$468.58	\$483.57	939-047-28	\$927.10	\$956.81
938-807-47	\$468.58	\$483.57	939-047-29	\$854.68	\$882.07
938-807-48	\$468.58	\$483.57	939-047-30	\$891.15	\$919.71
939-046-79	\$927.10	\$956.81	939-047-31	\$891.15	\$919.71
939-046-80	\$854.68	\$882.07	939-047-32	\$854.68	\$882.07
939-046-81	\$888.51	\$916.99	939-047-33	\$927.10	\$956.81
939-046-82	\$854.68	\$882.07	939-047-34	\$930.80	\$960.63
939-046-83	\$927.10	\$956.81	939-047-35	\$854.68	\$882.07
939-046-84	\$925.51	\$955.17	939-047-36	\$895.38	\$924.08
939-046-85	\$854.68	\$882.07	939-047-37	\$885.87	\$914.26
939-046-86	\$891.15	\$919.71	939-047-38	\$854.68	\$882.07
939-046-87	\$891.15	\$919.71	939-047-39	\$930.80	\$960.63
939-046-88	\$854.68	\$882.07	939-047-40	\$927.10	\$956.81
939-046-89	\$927.10	\$956.81	939-047-41	\$854.68	\$882.07
939-046-90	\$876.88	\$904.98	939-047-42	\$891.15	\$919.71
939-046-91	\$854.68	\$882.07	939-047-43	\$891.15	\$919.71
939-046-92	\$927.10	\$956.81	939-047-44	\$854.68	\$882.07
939-046-93	\$930.80	\$960.63	939-047-45	\$927.10	\$956.81
939-046-94	\$860.50	\$888.07	939-047-46	\$930.80	\$960.63
939-046-95	\$854.68	\$882.07	939-047-47	\$854.68	\$882.07
939-046-96	\$930.80	\$960.63	939-047-48	\$860.50	\$888.07
939-046-97	\$912.92	\$942.14	939-047-49	\$930.80	\$960.63
939-046-98	\$838.27	\$865.10	939-047-50	\$912.92	\$942.14
939-046-99	\$862.11	\$889.71	939-047-51	\$838.27	\$865.10
939-047-00	\$860.04	\$887.57	939-047-52	\$878.18	\$906.29
939-047-01	\$838.27	\$865.10	939-047-53	\$857.45	\$884.89

Exhibit C

CFD No. 98-2 of the Capistrano Unified School District

<u>Assessor's Parcel Number</u>	<u>Scenario 1 Proposed FY 2015-2016 Special Tax</u>	<u>Scenario 2 Proposed FY 2015-2016 Special Tax</u>	<u>Assessor's Parcel Number</u>	<u>Scenario 1 Proposed FY 2015-2016 Special Tax</u>	<u>Scenario 2 Proposed FY 2015-2016 Special Tax</u>
939-047-54	\$945.23	\$975.57	939-048-11	\$763.62	\$788.06
939-047-55	\$871.40	\$899.38	939-048-12	\$825.31	\$851.72
939-047-56	\$894.04	\$922.74	939-048-13	\$874.04	\$902.01
939-047-57	\$949.00	\$979.47	939-048-14	\$874.04	\$902.01
939-047-58	\$877.33	\$905.49	939-048-15	\$825.31	\$851.72
939-047-59	\$871.40	\$899.38	939-048-16	\$763.62	\$788.06
939-047-60	\$949.00	\$979.47	939-048-17	\$687.93	\$709.95
939-047-66	\$874.04	\$902.01	939-048-18	\$763.62	\$788.06
939-047-67	\$825.31	\$851.72	939-048-19	\$825.31	\$851.72
939-047-68	\$763.62	\$788.06	939-048-20	\$874.04	\$902.01
939-047-69	\$687.93	\$709.95	939-048-21	\$891.15	\$919.71
939-047-70	\$763.62	\$788.06	939-048-22	\$841.47	\$868.44
939-047-71	\$825.31	\$851.72	939-048-23	\$778.57	\$803.52
939-047-72	\$874.04	\$902.01	939-048-24	\$778.57	\$803.52
939-047-73	\$874.04	\$902.01	939-048-25	\$841.47	\$868.44
939-047-74	\$825.31	\$851.72	939-048-26	\$891.15	\$919.71
939-047-75	\$763.62	\$788.06	939-048-27	\$891.15	\$919.71
939-047-76	\$687.93	\$709.95	939-048-28	\$841.47	\$868.44
939-047-77	\$763.62	\$788.06	939-048-29	\$778.57	\$803.52
939-047-78	\$825.31	\$851.72	939-048-30	\$778.57	\$803.52
939-047-79	\$874.04	\$902.01	939-048-31	\$841.47	\$868.44
939-047-80	\$874.04	\$902.01	939-048-32	\$891.15	\$919.71
939-047-81	\$825.31	\$851.72	939-048-33	\$701.40	\$723.88
939-047-82	\$763.62	\$788.06	939-048-34	\$778.57	\$803.52
939-047-83	\$687.93	\$709.95	939-048-35	\$841.47	\$868.44
939-047-84	\$874.04	\$902.01	939-048-36	\$891.15	\$919.71
939-047-85	\$825.31	\$851.72	939-048-37	\$891.15	\$919.71
939-047-86	\$763.62	\$788.06	939-048-38	\$841.47	\$868.44
939-047-87	\$687.93	\$709.95	939-048-39	\$778.57	\$803.52
939-047-88	\$763.62	\$788.06	939-048-40	\$701.40	\$723.88
939-047-89	\$825.31	\$851.72	939-048-41	\$778.57	\$803.52
939-047-90	\$874.04	\$902.01	939-048-42	\$841.47	\$868.44
939-047-91	\$874.04	\$902.01	939-048-43	\$891.15	\$919.71
939-047-92	\$825.31	\$851.72	939-048-44	\$687.93	\$709.95
939-047-93	\$763.62	\$788.06	939-048-45	\$763.62	\$788.06
939-047-94	\$687.93	\$709.95	939-048-46	\$825.31	\$851.72
939-047-95	\$687.93	\$709.95	939-048-47	\$874.04	\$902.01
939-047-96	\$763.62	\$788.06			
939-047-97	\$825.31	\$851.72			
939-047-98	\$874.04	\$902.01			
939-047-99	\$874.04	\$902.01			
939-048-00	\$825.31	\$851.72			
939-048-01	\$763.62	\$788.06			
939-048-02	\$687.93	\$709.95			
939-048-03	\$763.62	\$788.06			
939-048-04	\$825.31	\$851.72			
939-048-05	\$874.04	\$902.01			
939-048-06	\$874.04	\$902.01			
939-048-07	\$825.31	\$851.72			
939-048-08	\$763.62	\$788.06			
939-048-09	\$687.93	\$709.95			
939-048-10	\$687.93	\$709.95			

Exhibit C

CFD No. 98-2 of the Capistrano Unified School District

<u>Assessor's Parcel Number</u>	<u>Scenario 1 Proposed FY 2015-2016 Special Tax</u>	<u>Scenario 2 Proposed FY 2015-2016 Special Tax</u>	<u>Assessor's Parcel Number</u>	<u>Scenario 1 Proposed FY 2015-2016 Special Tax</u>	<u>Scenario 2 Proposed FY 2015-2016 Special Tax</u>
				\$9,951,084.07	\$10,269,832.15
				6,743	6,743